

The Almanian

THE STUDENT PUBLICATION OF ALMA COLLEGE

VOLUME 23

ALMA, MICHIGAN, FRIDAY, JUNE 6, 1930

NUMBER 30

ALBION SPONSORS M.I.A.A. TRACK MEET

Alma Receives Fourth Place In Forty-First Annual Event

Alma College placed fourth in the forty-first annual M. I. A. A. track and field meet which was held at Alumni Field, Albion, last Saturday. Hillsdale won the meet with 38½ points; Albion was second with 36½ points; Kalamazoo captured third honors with 33½ tallies; Alma slipped into fourth after garnering 21½ counters. Olivet's score was 20, and Hope was sixth with 13. Albion was ahead of the field most of the time, but the winning of the relay by Kalamazoo nosed out Albion, giving the coveted first honors to Hillsdale which was ahead a few points previous to the race.

Alma almost lost the shot put due to the fact that as the event was starting Pezet had not arrived as yet. His appearance at the last minute and his first throw cinched the event for the Maroon and Cream. Pezet has won the shot put for the last four years, a record that will never be equalled. Wally entered college just the year before the Freshman ruling went into effect. Wehrly tied for second in the pole vault, placed second in the shot put and third in the discuss and high hurdles. Gene Tarrant won the broad jump by a leap of 21 feet 7½ inches, and Brown garnered fourth in the same event. Muscott and Williams fought hard for fourth place in the ½ mile but the former won by a narrow margin.

There were no records broken, but the competition was so great that long conferences of the judges were necessary to decide many of the races. Knight of Hillsdale was individual high point man. In 1928 MacFarland of Alma received the same honor.

The M. I. A. A. Board of Control voted baseball off the list of the recognized association sports. Hillsdale will, however, have a team. The secretary was directed to codify the rules in regard to Freshman athletics. The Board also decided for an amendment to be voted on in December.

(Continued on Page 3)

STUDENTS TO GIVE CHAPEL RECITAL

Miss Barnes And Miss Burt To Be Presented In Musical Program

Miss Grace Roberts in conjunction with Mr. Jesse Ewer will present their music students in recital Saturday afternoon in the College Chapel at three o'clock.

This is Miss Roberts' and Professor Ewer's second recital presentation this year. Everyone is invited; the admission is free.

Miss Theo Barnes, pianist, assisted by Miss Mary K. Burt, soprano, and Miss Nell Verduin, accompanist, will present the following program:

| | |
|---------------------------------|-----------------|
| Prelude No. 1..... | Bach |
| Fugue No. 1..... | Bach |
| Fugue No. 2..... | Bach |
| Miss Barnes | |
| Spirit Flower..... | Campbell-Tipton |
| At Dawning..... | Cadman |
| Miss Burt | |
| Blumenstuck..... | Schumann |
| Impromptu Op. 39..... | Chopin |
| Miss Barnes | |
| The Moaning Wind..... | Branscombe |
| The Birth of Morn..... | Leoni |
| Miss Burt | |
| Romance..... | Sibelino |
| Bird Song..... | Palmgren |
| Arabesque en form d' Etude..... | Leschitzyky |
| Miss Barnes | |

A bound copy of the Almanian makes a fine way to keep a record of the events of the year. Only \$2.00.

RUNNING CLOSE SECOND TO THE MUSEUM



SENIORS ARE LUCKY

You won't have to stand in front of the mirror figuring out what causes the image.

The school of life won't make you stand up in the corner and tell all you know.

Psychology will be Psychology, not mental statistics.

Mr. Frog and Mr. Clayfish will be pleasant memories.

You will amaze your friends with your public speaking ability.

You can speak to the waiter in perfect French.

Or if it's German or Spanish you have him "hooked."

In the laboratory of life you won't have to weep over tear gas.

You have the examples of other great men who have succeeded.



KAPPA IOTA GIVES SPRING FORMAL

Delightful Event Was Fitting Climax To College Year

The strains of "Goodnight" brought to a close the last formal party of the year which was given by the Kappa Iota Literary Society last Saturday evening.

A beautiful warm spring night made a fitting background for the colorful event. The various cars with their formally clothed occupants left Wright Hall at 6:00 o'clock for a nearby city where the long awaited party was to take place. At 6:30 the orchestra announced the time for the entrance into the dining room. As the couples filed in they found the tables arranged around the room in such a manner that the diners would be able to dance between courses. Each of the tables was illuminated by candles, and as the guests seated themselves, the gentlemen were pleasantly surprised at finding silver belt sets at their respective places. The crest of Kappa Iota was embossed upon each of the favors.

The menu consisted of fruit cocktail, browned fricasse of chicken, mashed potatoes, creamed carrots and peas, stuffed date salad, orange rolls, upside down cake, ice cream, wafers, curled celery, olives, and coffee. The appetizing food was almost over-ruled by the inspiring music, for the guests could scarcely wait until they could dance before the serving of the next course. The last service soon arrived and the couples left the room to await the most delightful part of the evening.

Music sounded the call for return, and everyone re-entered to find a complete transformation. A dimly lighted ballroom produced the desired effect and soon many figures were seen skimming over the polished surface. Happy students thoroughly enjoyed themselves in spite of the combination of a warm evening, a very "warm" orchestra and disastrously starched shirts and collars. Loud applause followed every number and soon the "Sophomore Shuffle" took the stage. The dancers flashed here and there.

(Continued on Page 3)

SENIOR CLASS HAS ATTAINED HONORS

Commencement Program To Open With Baccalaureate Sermon

In the fall of 1926 one hundred and ten Freshmen invaded the Alma College halls of learning. The four years in Alma found the members of that honorable class engaged in many activities, bringing victories and glory to Alma Mater. The journey was long and the road was rough. Many fell by the wayside and when the robed men and women receive their diplomas Monday, only forty-three survivors of the great class will be present. The class is extremely proud of its achievements and wishes to take this opportunity to show what its sons and daughters have done. The numbers represent the corresponding year of attendance in college.

Dan Adams

Drama Club, 2, 3, 4; Band 1, 2, 3, 4. President 3.

James Albaugh

Football 1, 2, 3, 4; Basketball, 1, 2, 3; Baseball, 1, 2, 3. President Zeta Sigma 4; Almanian Staff 4.

Frank Angell

Student Council 2, 3; Oratory 1, 2, 4; Debate 1, 2, 3, 4; Class President, 2; Football 1, 2, 3, 4; Maroon and Cream Staff 3; Tennis 4; President Zeta Sigma 4; Fraternity Basketball 3, 4.

Irene Beuthin

Phi Sigma Pi, 3, 4; Student Council 2, 3, 4; Secretary 4; Senate, 3, 4; President 4; Y. W. C. A. 1, 3, 4; President 3; Maroon and Cream Editor 3; Philomathean President 4; Senior Council President 4.

Paul Bennett

Phi Phi Alpha 1, 2; Drama Club 1. Marion Grover Phillips Education Club.

Kathryn Boyd

Philomathean 1, 2; Senate 2, 4.

(Continued on Page 4)

The Almanian

Student Publication of Alma College



Entered as 2nd Class Matter Sept. 24, 1907, Act. of 1879, Alma, Mich.

Published by the ALMANIAN PUBLISHING CO., Alma, Michigan

ALMANIAN STAFF

Editor: Harold M. Logan
 Business Manager: Winston Thomas
 Co-ed Editor: Mary K. Burt
 Sport Editor: James Albaugh
 Circulation Manager: Elizabeth Martin



FINIS

It is with mingled feelings of joy and sorrow that the editorial quill is manipulated for the last time. We are happy because we feel that many of the objectives outlined at the beginning of the year have been reached. Our only regrets are that some things have been left undone. The leaving of Alma College with her beautiful campus and wonderful friendships cannot help but bring a peculiar ache in the region of the heart. Perhaps this is partially due to the knowledge that some of us may never see Alma again.

Undoubtedly many articles have been published in this paper which have appeared to be directed at special groups, but may it be said that everything which has been written in this column was designed primarily to be constructive. This has often been construed to be otherwise, and probably the end result was not the one desired, but we feel that the college benefited in many cases. Necessity sometimes prompts the airing of certain problems in this publication in order to stimulate enough thought to initiate action which would not be prompted otherwise.

The editor of a college paper is in a difficult position. It matters not what stand he takes on campus problems, criticism generally follows from some source or other. If he takes no definite position, he is a milk and water editor. If he follows the opposite course, he is radical.

We are sorry if any remarks appearing herein have caused any permanent hard feelings. Many thrusts have been seen in Campusology which invariably have caused much comment, but everything was done with the hope of making the paper interesting.

The staff wishes to thank all who have faithfully contributed to this publication, and we sincerely hope that the new editor will receive as much cooperation.

In parting may we express our hope that the new staff will enjoy working for the interests of Alma College as much as we and may success attend their efforts.

CHAPEL PROGRAM WELL ATTENDED

The student recital which was given Wednesday, May 28, in the College chapel was very well attended. The program was unusually interesting. Those who participated in this final recital were Margaret McMillan, Lucile Chamberlain, Henry Block, Gertrude Martin, Edith Doty, Majel Brezette, Ellen Buck, Mary K. Burt, William Owen and Theo Barnes.

The young men and women are the students of Professors Grace Roberts and Jesse Ewer.

PROFESSORS TO BE BUSY THIS SUMMER

Every summer Alma College faculty members are found in various points of the country. This summer Miss Ward and Miss Roberts will be in California. Dr. Randels will be teaching at Central Normal in Mt. Pleasant. Professor Spencer will also teach at the same institution. Professor jour-

ney will pursue the same occupation for the summer months at the State Normal in Kirksville, Missouri.

Professor and Mrs. Leon Tyler are planning to summer in Europe. Miss Foley will attend summer school at Columbia University and Miss Banta is to study at the University of Michigan.

PHILOMATHEAN NOTES

At the regular meeting of the Philomathean Society Flora Lau was elected president for next year. Dorothea Prouty was chosen as vice president. Charlotte Dakin, treasurer; Mary Lou Peters, corresponding secretary; Josephine Woodard, recording secretary; Christine Freiberg, Almanian reporter; and Doris Amesbury, Sentinel.

The society presented the Seniors with beautiful brass candelabra, and plans were made for the slumber party which will be held Thursday night. The meeting was adjourned.

A bound copy of the Almanian makes a fine way to keep a record of

RELIGIOUS PREFERENCE OF ALMA STUDENTS

The numbers indicate the number of members and those preferring the denominations mentioned.

Presbyterian, 151; Methodist, 58; Baptist, 17; Congregational, 17; Roman Catholic, 12; Episcopalian, 9; Lutheran, 8; Christian, 7; Jewish, 6; Evangelical, 2; Christian Science, 3; Friends, 1; Unitarian, 1; Church of God, 1; Church of Jesus Christ, 1; United Brethren, 1; No Choice, 13. Total 308.

Among the Faculty members there are 20 Presbyterians, 4 Methodists, 2 Baptists, and 1 Congregationalist.

OCCUPATIONS OF STUDENTS' PARENTS

The occupations of the parents of Alma College students are as follows, the numbers indicating the number engaged in the occupations named:

Farming, Dairying, etc., 38; Teachers, School Superintendents, 26; Retail Merchants, 26; Physicians, Dentists, 18; Laborers, 17; Insurance, Real Estate, 15; Contractors, Builders, 14; Ministers, Social Service, 14; Public Service, 14; Manufacturers, Managers, 13; Salesmen, 10; Office Workers, 9; Wholesalers, 7; Bankers, Brokers, 6; Railroadmen, 6; Automobiles, 6; Engineers, 5; Retired, 5; Hotels, Restaurants, 4; Mechanics, 4; Lawyers, 3; Tailors, Dressmakers, 2; Decorators, 2; Entomologist, 1; Journalist, 1; Laundry, 1; Motion Pictures, 1; Not given, 33.

MANY STUDENTS HAVE "A" OR "B" AVERAGE

| Seniors | Hours | Points | Average |
|----------------------|-------|--------|---------|
| James Albaugh | 17 | 51 | 3.00 |
| Irene Beuthin | 16 | 48 | 3.00 |
| Harold Logan | 15 | 45 | 3.00 |
| Frances Cameron | 16 | 46 | 2.88 |
| Frances Angell | 17 | 45 | 2.65 |
| Mary K. Burt | 18 | 46 | 2.55 |
| William Randels | 14 | 36 | 2.57 |
| David Golden | 16 | 38 | 2.38 |
| John Mitchell | 16 | 38 | 2.38 |
| Margaret Byer | 17 | 39 | 2.29 |
| Geraldine Walker | 12 | 27 | 2.25 |
| Elizabeth Martin | 13 | 29 | 2.23 |
| Winston Thomas | 13 | 29 | 2.23 |
| Edgar Karpp | 16 | 35 | 2.19 |
| Kathryn Boyd | 16 | 35 | 2.19 |
| Herman Rick | 15 | 31 | 2.15 |
| Carl Wise | 14 | 30 | 2.14 |
| William Owen | 17 | 34 | 2.00 |
| Kenneth Forbes | 15 | 30 | 2.00 |
| Lena Hall | 14 | 28 | 2.00 |
| Juniors | Hours | Points | Average |
| Amos Ruddock | 16 | 48 | 3.00 |
| Ida Spencer | 14 | 39 | 2.79 |
| Leslie Harris | 16 | 44 | 2.75 |
| Alan Dean | 16 | 42 | 2.63 |
| Paul Heberlein | 16 | 42 | 2.63 |
| Kenneth Ollis | 15 | 38 | 2.53 |
| Lillian Leyrer | 17 | 37 | 2.18 |
| George Place | 16 | 34 | 2.13 |
| Dorothy Noyle | 18 | 38 | 2.11 |
| Neva Henriks | 16 | 33 | 2.06 |
| Pearl Wrench | 16 | 33 | 2.06 |
| Mary Toomey | 16 | 32 | 2.00 |
| Sophomores | Hours | Points | Average |
| Robert Randels | 18 | 54 | 3.00 |
| Mary Shcaefter | 16 | 45 | 2.81 |
| Barker Brown | 16 | 44 | 2.75 |
| Mary E. Forshar | 16 | 42 | 2.63 |
| Marjorie Gesner | 17 | 44 | 2.59 |
| Howard Potter | 16 | 40 | 2.50 |
| Winifred Ballard | 15 | 36 | 2.40 |
| Walter Elder | 15 | 36 | 2.40 |
| Roy Nestle | 15 | 34 | 2.27 |
| Louise Layman | 16 | 36 | 2.25 |
| Marjorie Southern | 16 | 36 | 2.25 |
| Harry M. Crooks, Jr. | 18 | 40 | 2.22 |
| Robert Nunn | 15 | 33 | 2.20 |
| Dorothea Prouty | 16 | 34 | 2.13 |
| Norene Helberg | 17 | 36 | 2.12 |
| William MacCurdy | 16 | 33 | 2.06 |
| Mary Elden | 16 | 32 | 2.00 |
| Ila Scott | 16 | 32 | 2.00 |
| Douglas MacLellan | 15 | 30 | 2.00 |
| Freshmen | Hours | Points | Average |
| Mary Louise Peters | 16 | 48 | 3.00 |
| Nancibel Thorburn | 16 | 46 | 2.88 |
| Ellen Buck | 16 | 44 | 2.75 |
| Kathryn Campbell | 15 | 39 | 2.60 |
| Nell Verduin | 16 | 39 | 2.44 |
| Josephine Woodard | 16 | 38 | 2.38 |
| Arneith Christensen | 14 | 32 | 2.28 |
| Shirley Barton | 15 | 34 | 2.27 |
| Albert Calkins | 15 | 34 | 2.27 |
| Christine Freiberg | 15 | 34 | 2.27 |
| John Hurst | 15 | 34 | 2.27 |
| Lillian Ogle | 16 | 35 | 2.19 |
| Beatrice Smith | 16 | 35 | 2.19 |
| Isabelle Sanderson | 16 | 32 | 2.00 |
| Doris Amsbury | 15 | 30 | 2.00 |



*Here's to the Class
Of 1930*

May your voyage on the sea of life
be a prosperous one.

J.C. PENNEY CO.

*To the members of
the Class of 1930
we extend our
heartly and sincere
wishes for a most
prosperous and
successful future.*

Hamilton's



**Kappa Iota Gives
Spring Formal**

(Continued from Page 1)
faster and faster until 11:00 o'clock sounded taps.
As the cars sped back to Alma many thought of the fitting climax to the college year and for many the college career. The Seniors say that it was a happy ending for the wonderful four years in Alma.
Mrs. Roy Campbell and Mrs. Jesse Ewer acted as chaperons of the affair.

**Albion Sponsors
M. I. A. A. Track Meet**
(Continued from Page 1)

which will recognize golf as an M. I. A. A. minor sport.
The M. I. A. A. records which still

See
JIM ALLEN
For a good haircut.

Phone 20 and 22
NILES & SON
Groceries
Meats

For the
sweet girl
graduate
flowers
from...

Central Michigan Florists
323 Woodworth Ave.
Phone 58
WE TELEGRAPH FLOWERS

"RAINBOW TRAIL INN"
Cleanliness, Service and Pleasant Atmosphere
Next to Sawkins Music Store T. N. COMBS, Prop.

HOSIERY
LINGERIE
SWEATERS
UNDERWEAR
Ladies ready-to-wear and Millinery
BUY DIRECT FROM MILLS AND SAVE
Knitting Mills Store
Owned and Operated by The Associated Knitting Mills Outlet Company, Inc.

W. D. BALTZ CO.
105-107-109 West Superior St.

**CONGRATULATIONS
GRADUATES**
MAY EVERY PLEASURE OF LIFE
BE YOURS.

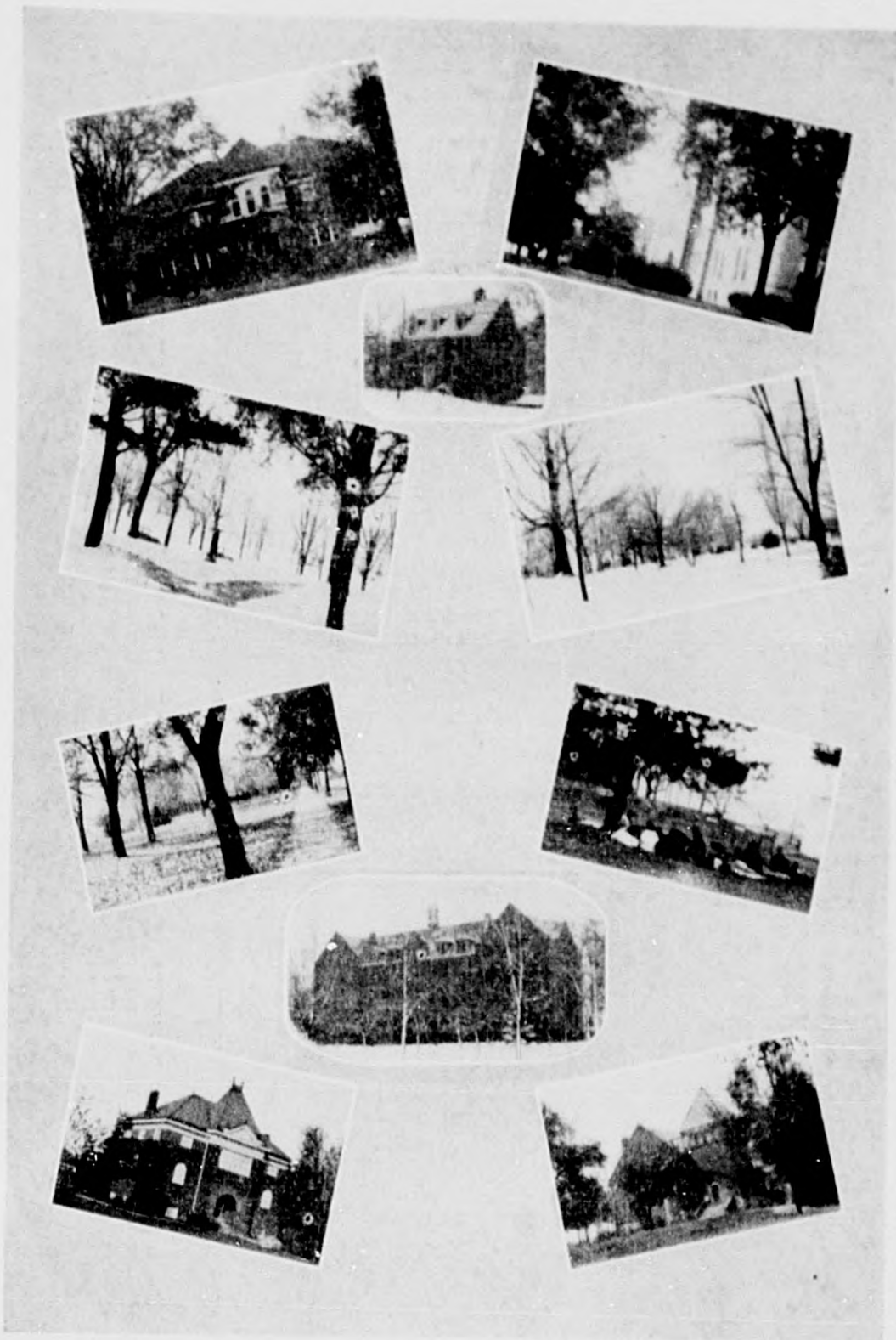

stand are:
100-yard dash—McComb, Alma, '08.
A. Walker, Kazoo, '14. Time 10 sec.
220-yard dash—Watkins, Hillsdale, '08. Time 22 seconds.
440-yard dash—Bentley, Alma, '25. Time 50.7 seconds.
880-yard dash—Forman, Kazoo, '23. Time 2:00.3.
1 mile run—W. Spanenberg, Albion, '22. Time 4:34.4.
2 mile run—Wilcox, Kazoo, '22. Time 9:59.4.
120 high hurdle—Goeriz, Hillsdale, '27. Time 15.9 seconds.
220 low hurdle—Goeriz, Hillsdale, '25. Time 25 seconds.
Shot Put—Stewart, Alma, '23. Distance 43 ft. 10 inches.
Discus—Voss, Alma, '23. Distance 123 ft. 1 1/4 inches.
Pole Vault—Knight, Hillsdale, '29. Height 11 ft. 8 1/2 inches.
Javelin—Bartlett, Albion, '28. Distance 203 ft. 11 1/4 inches.
Broad Jump—Field, Albion, '28. Distance 22 ft. 5 inches.
High Jump—P. Walker, Kazoo, '18. Height 5 ft. 11 1/4 inches.
Mile Relay—Chrisolm, Garlock, Sales and Galeagher, Alma, '15. Time 3:31.8.

**ALMA MAN HAS
NEW POSITION**

**Lee Sharrar Appointed As
The Assistant Dean At Rice
Institute In Texas**

Lee Sharrar, a graduate of Alma College, and well known young man of this city, has been signally honored recently at Rice Institute, Houston, Texas, where he is a faculty member. For several years Mr. Sharrar has been instructor in economics, jurisprudence and business administration, and his work has been so satisfactory that he has been appointed assistant dean for the coming year. He has already served one year registrar, substituting for the regular registrar who had a leave of absence. In the new position he will carry full responsibility as the dean is leaving for a year's absence and Mr. Sharrar will act for him during that period.
The appointment is a very fine compliment to Mr. Sharrar's ability as Rice Institute is an important educational center which has 1,200 students. It is heavily endowed and is among the foremost schools of its kind in the United States.

1930-31 OFFICERS

A complete list of Campus and Class officers for next year is printed below.
The Almanian
Amos Ruddock.....Editor
Leslie Harris.....Business Manager
Senior Class
Alan Dean.....President
Ann Mileski.....Vice President
Neva Hendricks.....Secretary
Jean Peterson.....Treasurer
Student Council members: Dorothy Carter, Dorothy Noyle and Fred Klerekooper.
Junior Class
Douglas McLellan.....President
Rachel Faude.....Vice President
Marjorie Southern.....Secretary
Harry Crooks.....Treasurer
Student Council: Ralph Harwood, Alvin Royer and Charlotte Dakin.

M. I. A. A. Representative—Harry Wehrly.
Manager of Oratory and Debate—Kenneth Ollis.

Due to irregularities in the elections for Sophomore class officers, the class members will hold their elections again next fall.

**STUDENTS PREPARE
IN MANY FIELDS**

The following records from the Registrar give interesting information.

Contemplated Occupations

Senior Class
The numbers indicate the number of students contemplating pursuing the occupations named. Men: Medicine, 6; Law, 3; Teaching, 4; Business, 9; Coaching, 1; Ministry, 1; Journalism, 1; Chemistry, 2; Undecided, 3. Total 30. Women: Teaching, 13; Undecided, 1. Total 14.

Junior Class
Men: Engineering, 1; Medicine, 2; Law, 1; Teaching, 4; Business, 5; Coaching, 1; Ministry 3; Journalism, 2; Undecided, 6. Total 25. Women: Teaching, 15; Mission Work, 2; Undecided, 2. Total 19.

Sophomore Class
Men: Engineering, 6; Medicine, 6; Law, 10; Teaching, 1; Dentistry, 1; Business, 3; Coaching, 4; Ministry 1; Chemistry, 3; Undecided, 17; Dairying, 1. Total 53. Women: Teaching, 21; Library Work, 4; Music, 2; Nursing, 2; Mission Work, 1; Undecided 7; Business, 1. Total 38.

Freshman Class
Men: Engineering, 21; Medicine, 7; Law, 7; Teaching, 4; Dentistry, 8; Coaching, 6; Ministry, 2; Journalism, 3; Undecided, 16; Fine Arts, 4. Total 87. Women: Teaching, 27; Music, 2; Nursing, 2; Undecided, 5; Medicine, 1; Journalism, 1; Business, 1; Housewife, 1. Total 40.

Grand Total
Men: Engineering, 28; Medicine, 21; Law, 21; Teaching, 13; Dentistry, 9; Business, 26; Coaching, 12; Ministry, 7; Journalism, 6; Chemistry, 5; Undecided, 42; Dairying, 1; Fine Arts, 4. Total 195. Women: Teaching, 76; Library Work, 4; Music, 4; Nursing, 4; Mission Work, 3; Undecided, 15; Medicine, 1; Journalism, 1; Dentistry, 1; Business, 1; Housewife, 1. Total, 111.

COMMENCEMENT

All guests must have tickets for the Wright Hall Luncheon. Please get them from the Business Office before Saturday noon.

A bound copy of the Almanian makes a fine way to keep a record of events of the year. Only \$2.00.

BOUND ALMANIANS

If you have made a deposit on a bound Almanian and will not be on the campus next Monday, please fill out this blank and hand it to Winston Thomas with \$1.00. No copies will be held on reserve after Monday noon.

Name.....
Address.....
Town.....

The City News Stand
for all
Magazines & Newspapers
122 1/2 E. Superior Phone 383

J. E. CONVERSE
JEWELER

Every Student
Needs the New
**Remington
Rod Burgess**

**Holland
Furnaces**
Make Warm Friends
P. L. BLANCHARD, Mgr.
205 E. Superior St. Phone 301

Picture Framing
As you like it.
G. V. WRIGHT
315 State Street

**MAYES
HARDWARE**
A Satisfied
Customer
Always

**SAWKINS MUSIC
HOUSE**
Everything
Musical

Compliments of
Fortino Bros.
Fruits cheap, fresh and
exceptional quality.
Carload buyers

**FURNITURE
CRANDELL**
Funeral Directors
Picture Framing

A. B. SCATTERGOOD
JEWELER
Caters to the
COLLEGE TRADE

THEATRES

IDLEHOUR THEATRE

Wednesday, Thursday, Friday
June 4-5-6
EDMUND LOWE AND
CONSTANCE BENNETT IN
"This Thing Called Love"
ALL TALKING
A Domestic comedy drama that
is decidedly different and ex-
ceptionally good.
10c and 40c

Saturday June 7
KENNETH MACKENNA IN
"Crazy That Way"
ALL TALKING
Also 5 Acts Vitaphone
Vaudeville
10c and 40c

Sunday, Monday and Tuesday
June 8-9-10
HELEN TWELVETREES
AND FRED SCOTT IN
"The Grand Parade"
ALL TALKING
A Story of the old minstrel show
days, with a new screen singer.
10c and 40c

All These Pictures Are Accom-
panied by News Reel, Short
Subjects and Comedies,
many of which are
All-Talking.

STRAND THEATRE

Wednesday, Thursday, Friday
June 4-5-6

BEBE DANIELS IN
"Alias French Gertie"
The Star of "Rio Rita" and
"Love Comes Along" in a thrill-
ing Underworld story that gives
Bebe the greatest chance for
dramatic acting she has ever
had.

Saturday June 7
LILA LEE IN
"Framed"

Sunday, Monday and Tuesday
June 8-9-10
WINIFRED WESTOVER IN
"Lummox"

Fanny Hurst's famous novel
done in to a talking picture dif-
ferent from anything you have
ever seen. Wonderful story,
wonderful acting and an amaz-
ing character portrayal. LAUR-
EL and HARDY comedy.

MURPHY'S DRUG STORE

TRY OUR MALTED MILKS
School Supplies Candy
Toilet Goods

BEST WISHES, SENIORS, FOR A
SUCCESSFUL FUTURE.

THE SPOTLIGHT

We Delivery Anytime

CONGRATULATIONS AND GOOD LUCK
CLASS OF 1930

Simi's Cafe

Formerly Luchini's

"Say it with Flowers"

CAPLE FLOWER SHOP

Member of Florists' Telegraph Delivery Association
808 Woodworth Ave. Telephone 277

ATLANTIC & PACIFIC MEAT MARKET

THE HOME OF GOOD MEATS

CONGRATULATIONS!
CLASS OF 1930

PAT'S

"where the evening trail ends"

Senior Class Has Attained Honors

(Continued from Page 1)

Y. W. C. A. Cabinet 2, 3, 4, President
4; Glee Club, 3, 4; Sextette 3, 4;
Drama Club 3, 4; French Club 3, 4;
International Relations 3, 4; President
4.

Mary K. Burt
Philomathean, President 4; Senate
1, 3; Drama Club 1, 2, 3, 4; Glee Club,
1, 2, 3, 4; Sextette 2, 3, 4; Y. W. C. A.
1; Oratory 1, 2, 3, 4.

Horace Burton
Maroon and Cream Staff artist 3;
Football 2.

Margaret Byer
Tau Sigma Gamma 3, 4.
Frances Cameron
Albion College 1, 2; Drama Club 3,
4; Y. W. C. A. 3, 4; Debate 3; Oratory
4; Phi Sigma Pi Vice-President 4;
Kappa Iota, President 4.

Ann Marie Campbell
Senate 2, 4; Y. W. C. A. Cabinet 2,
4; Alpha Theta Secretary 2.

Carson Clapp
Tri Gamma Kappa.
Marian Crippen
President Kappa Iota 4.
Maurine Dakin
Drama Club 2, 3; Le Cercle Fran-
cais, 3.

Kenneth Forbes
Zeta Sigma, Treasurer 4; Assistant
Business Manager of Athletics 4;
Football 3.

Ed Fritz
Phi Phi Alpha; Fraternity Basket-
ball 3, 4; Golf team 4.

David Golden
Football 1, 2, 3, 4; Basketball 1, 2;
Maroon and Cream Staff 3.

Lena Hall
Kappa Iota, President, 3; Drama
Club 3; Debate 3; Le Cercle Francais
3, 4.

Don Horton
Drama Club 2, 3, 4, President 3;
Glee Club, 2, 3, 4; Band 1.

George Kaiser
Zeta Sigma, President, 4; Student
Council 3, 4, President 4; Student
Manager of Athletics 3, 4; Secretary
of Athletic Board of Control 4; Foot-
ball 3.

Ed Karpp
Glee Club 1, 2, 3, 4, Business Man-
ager 3, President 4; Zeta Sigma House
Manager 3, 4; Football 1, 2, 3, 4, cap-
tain 3; Basketball 1, 2, 3, captain;
President of Class 4; Student Marshall
4; Tennis 2, Baseball 1, 2; Student
Council 4; Fraternity Basketball 4.

Vernon J. Kittendorf
Zeta Sigma; Football 1, 2, 3, 4; Fra-
ternity Basketball 3, 4.

Harold Logan
Zeta Sigma, Treasurer, 3; Vice
President 4; Phi Sigma Pi 3, 4, Treas-
urer 4; Student Council 1, 2; Presi-
dent of Class 1; Football 2, 3; Busi-
ness Manager of Maroon and Cream,
3; Editor of Almanian 4; Internation-
al Relations 3, 4, Secretary 4; Esper-
anto Club 4; Fraternity Basketball 2,
3, 4.

Delbert MacGregor
Phi Phi Alpha, President 4; Foot-
ball 1, 2, 3, 4; Fraternity Basketball
2, 3, 4.

Don MacFarland
Zeta Sigma; Football 2, 3; Track 1,
2, Fraternity Basketball 4.

Elizabeth Martin
Y. W. C. A. Cabinet 2, 3, 4; Secre-
tary 2; Vice President 4; Maroon and
Cream Staff 3; Philomathean Secre-
tary 2; Vice President 2; Treasurer 3;
Almanian Staff 4.

John Mitchell
Zeta Sigma Secretary 4; Golf
Team 4, captain 4; Maroon and Cream
Staff, 3.

William Owen
Phi Phi Alpha, President, 4; Drama
Club 2, 3, 4.

Walter Pezet
Student Council 3; President of
Class 3; Glee Club, 1, 2, 3; Football 1,
2, 3, 4, Captain; Basketball 2, 3, 4;
Track 1, 2, 3, 4.

William Randels
Phi Sigma Pi 3, 4, President; Inter-
national Relations Club 3, 4; Tennis
4.

Leslie Rowland
Drama Club 1; Beta Tau Epsilon,
President, 3; Student Council 4.

Herman Rick
Beta Tau Epsilon, President 4; In-
ter-fraternity Council 4.

Winston Thomas
Beta Tau Epsilon, President 4;
Band 3; Track 1, 2, 3; Maroon and
Cream Staff 3; Almanian Business
Manager 4; Student Council 4; Inter-
fraternity Council 3, 4; Y. M. C. A.,
President 4; Esperanto Club 4.

Geraldine Walker
Education Club

Wesley Wagonlander
Phi Phi Alpha
Francis Widger
Kappa Iota, President 4; Glee Club
3, 4.

Carl Wise
Phi Phi Alpha; Track 3, 4.
Barbara Witkop
Alpha Theta, Vice President 4,
President 4; Y. W. C. A. Cabinet 3;
Glee Club 2, 3, 4.

Francis Wood
Maroon and Cream Staff 3; Phi
Phi Alpha, President 4; Le Cercle
Francais 3, 4.

Gay's 5 and 10 Cent Store

"Where You Buy It for Less"

ALMA MICHIGAN

OUR BEST WISHES GO WITH YOU.
WE HOPE TO SEE YOU ALL GAIN.

WINSLOW BROS. DRUG STORE

Banners, Wall Blankets, Rings
and College jewelry

COLLEGE SUPPLY STORE

"Just for Sport"

STAR DYERS AND CLEANERS

Cleaners and dyers of the most delicate fabrics.
Work called for and delivered.

College Agents

Roscoe Hileman
Phone 92

Clarence Moore
213 E. Superior St.

Alma State Savings Bank

CAPTIAL
\$50,000.00

SURPLUS
\$30,000.00

ALMA CITY DRY CLEANERS AND TAILORS

College Agents

Perry Gray

Art Crawford

All kinds of altering and repairing done.
Work called for and delivered.

Capital \$100,000.00

Surplus \$100,000.00

FIRST STATE BANK

Use Our Facilities

For Handling

Students' Accounts

L. A. SHARP, President

CARL WASHBURN, Cashier

Sartor Printing Co.

Printers of The Almanian



137

Compliments

Consumers Power Co.

Electric Light and Power

Serving 370 Michigan Cities
and Towns.