

SCOTSMAN



1950

Closed
Collection
LD
131
.A612
1950

Isidore J. Graham

1950

S
C
O
T
S
M
A
N

Official yearbook publication
of Alma College
Alma, Michigan

TABLE OF CONTENTS

1950 Scotsman Staff	7
Dedication	8
Administration	10
Campus	12
Faculty	23
Seniors	33
Juniors	65
Sophomores	69
Frosh	74
Organizations	80
Athletics	105
Miscellaneous	121







1950 SCOTSMAN STAFF

James T. Clevenger	-	-	-	-	Editor-in-Chief
John A. Chase	-	-	-	-	Associate Editor
Vicki Grunman	-	-	-	-	Associate Editor
Charles Lemke	-	-	-	-	Copy Editor
Carole Rohlf	-	-	-	-	Copy Editor
Ted Emery	-	-	-	-	Sports Editor
Kenneth Norris	-	-	-	-	Business Manager
Harold Frisbie	-	-	-	-	Business Assistant
Jack Doren	-	-	-	-	Photography
Ed Kinker	-	-	-	-	Photography
Don Converse	-	-	-	-	Art Editor

DEDICATION

This volume is dedicated to the memory of William LaPaugh, instructor in the Biology Department of Alma College from 1946 until he met his death December 16, 1949. A graduate of Alma College (Class of 1942), Bill, as he was known to both faculty and students, served in the armed forces during World War II and upon being discharged began a teaching career in Alma College, where he proved to be a resourceful teacher. His untimely death left a void in the hearts of many, and it is by this yearbook we should like to pay tribute to an athlete, a teacher, a gentleman, and a friend.

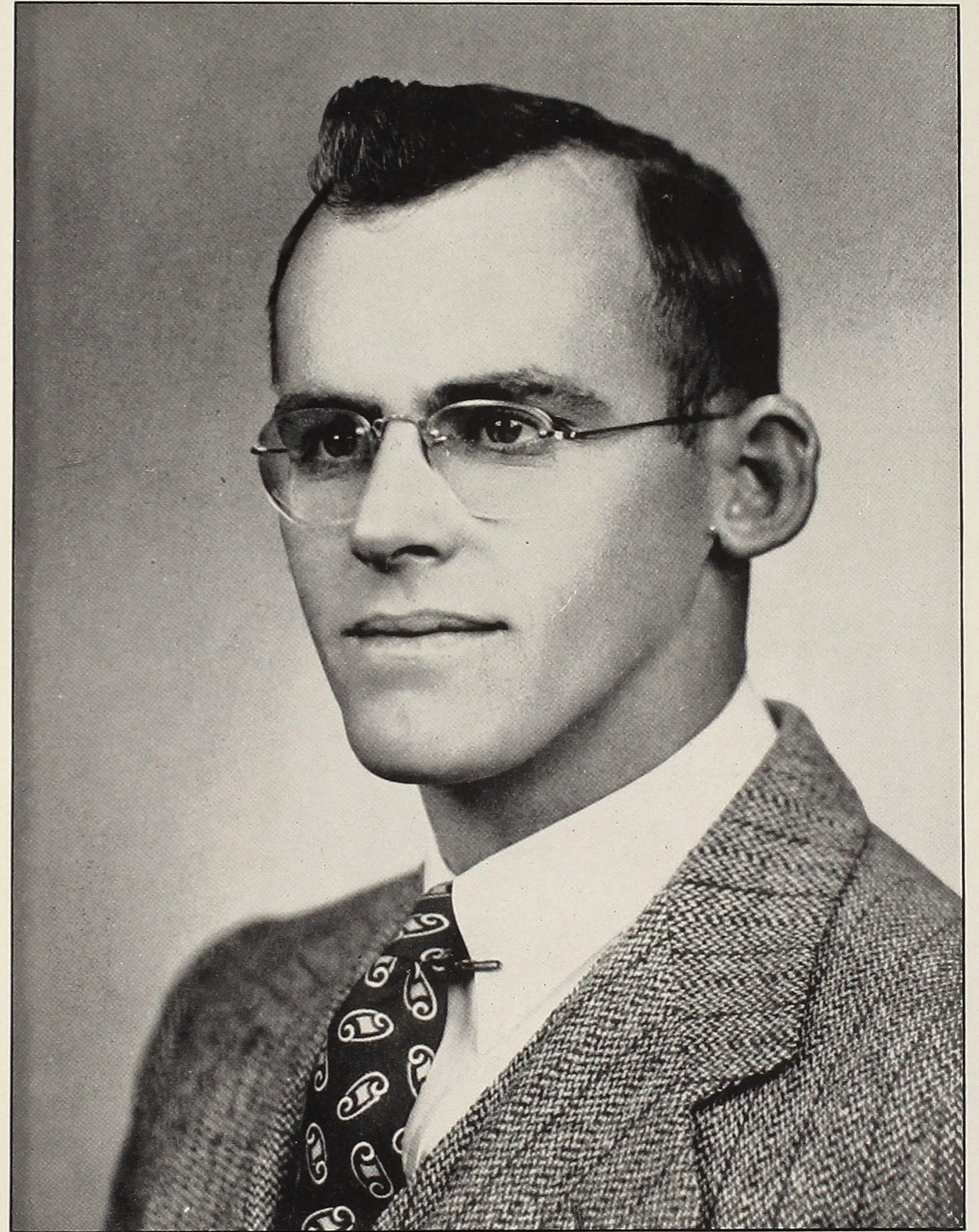

William LaPaugh
1915-1949



Paul L. Rice, M. S., Ph. D.
Dean of the Faculty
Dean of Men



Jean Gordon Fyfe, A. M.
Dean of Women

Once again you are paging through the annual. As it comes fresh from the press it is of consuming interest to the current generation of students. It makes record of a large number of interesting and worthwhile activities and it calls to your mind many of the experiences that you have had during the last year. In picture and word a brief record has been made of the activities for the academic year of 1949-50. We hope it recalls many splendid and satisfying experiences to you.

This record, which is at the moment contemporary, will be much more interesting, however, twenty years from now. Perhaps at that time you will be talking to your son or daughter about entering Alma College, and you will be able to make the whole thing concrete by showing him your old annual. The college will be different then, but its essential characteristics will be much the same. You will probably refer to it often to refresh your mind on your own college experiences and the friends you made there. When classmates come to call you will get real joy out of sitting with them and paging through the Scotsman. Many a wholesome chuckle and from time to time a hearty laugh will make its way into your review of the dear, dead days beyond recall which the annual preserves for you. It is my earnest hope that now and then you will get great satisfaction out of the 1950 Scotsman.

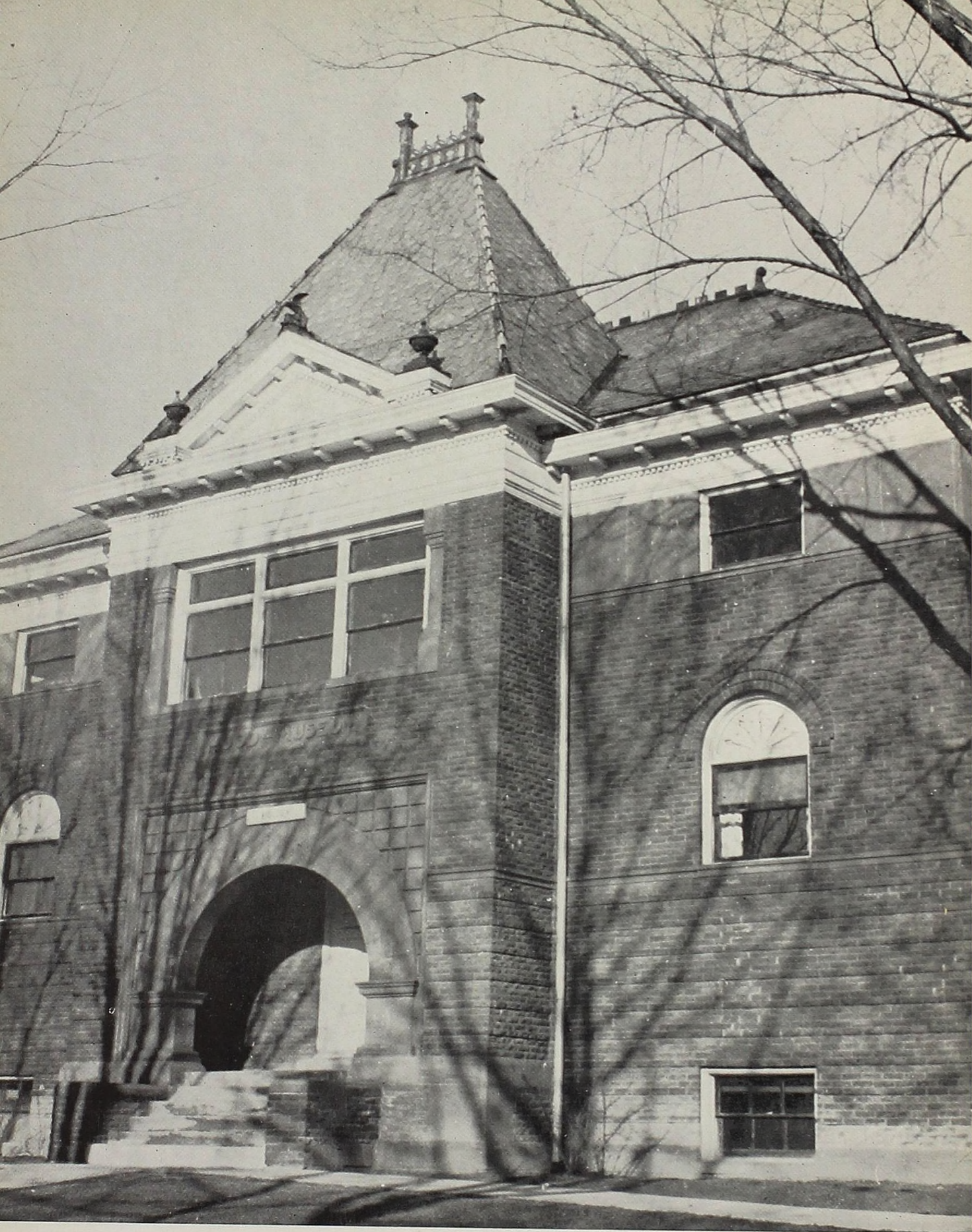





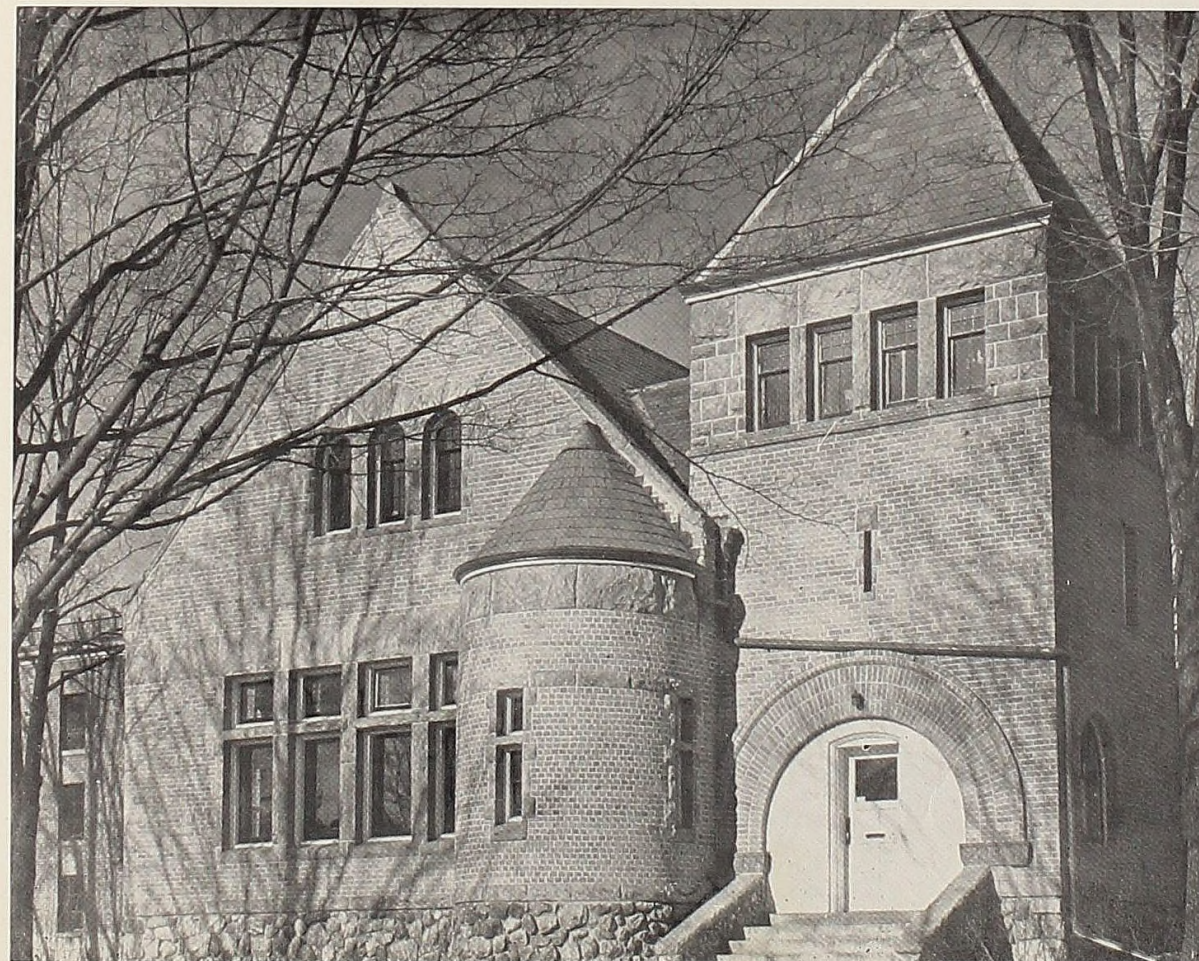
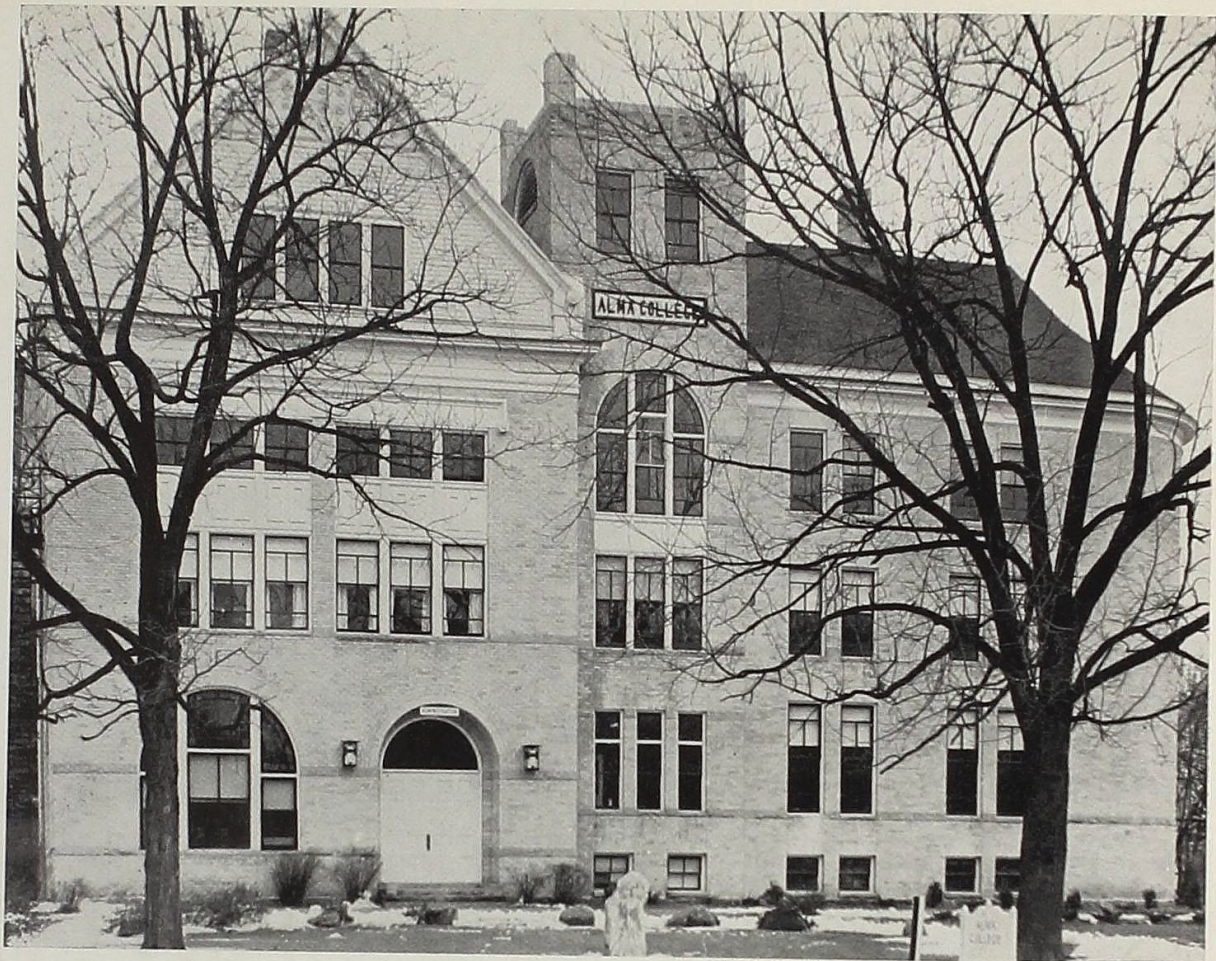





FACULTY

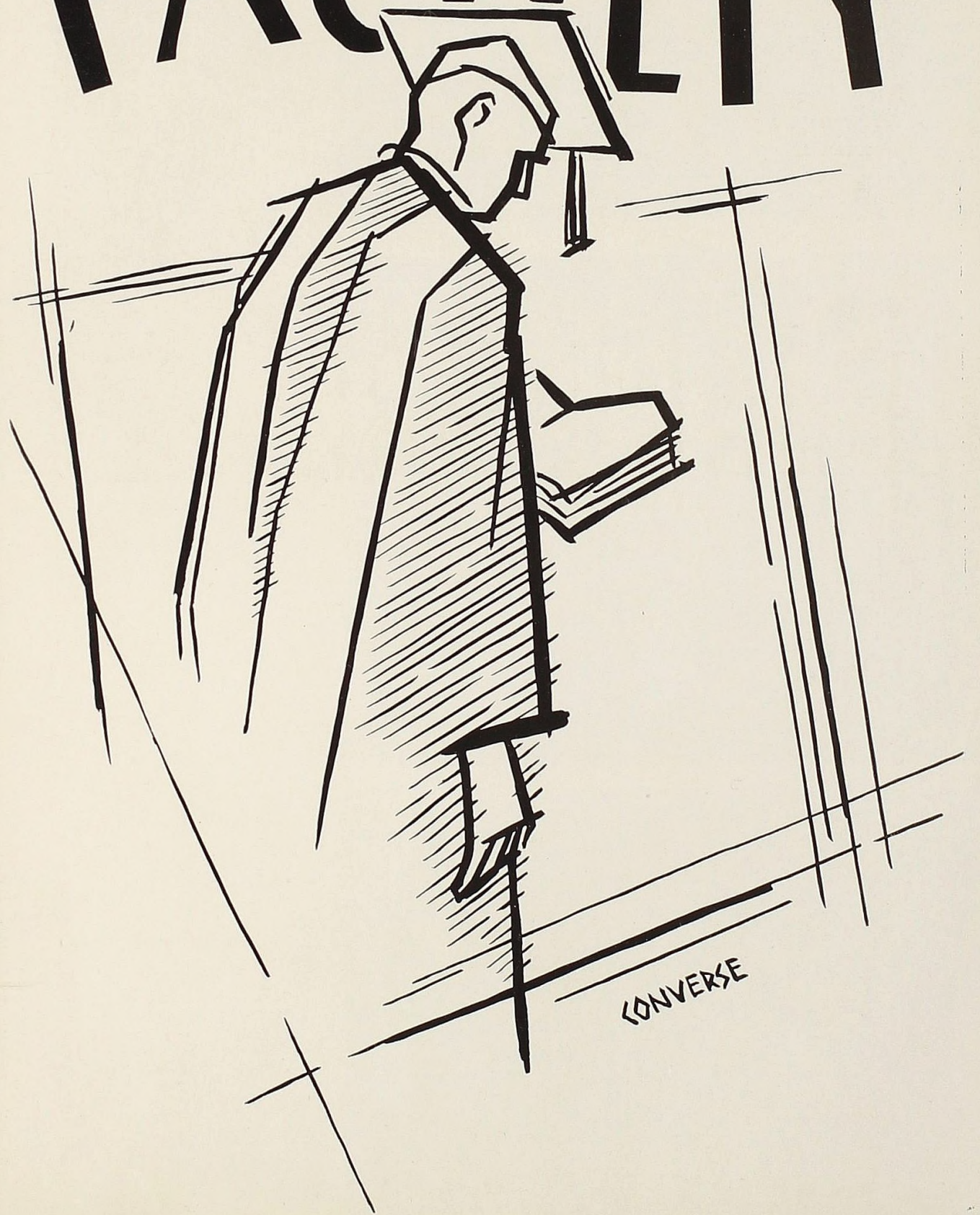



FINE ARTS DEPARTMENT

Mrs. Julia Roecker



BIOLOGY DEPARTMENT

Lester Eyer, M. S.



CHEMISTRY DEPARTMENT

Charles E. Skinner, A. B.
Howard A. Potter, Ph. D.

ECONOMICS DEPARTMENT

Stanley J. Chipper, LL. D., Ph. D.

Not pictured:

Robert L. Anthony, A. B., M. B. A.
Gordon M. Netzorg, B. S., LL. B.
Kenneth D. Plaxton, A. B.



EDUCATION DEPARTMENT

Arthel E. Merritt, B. A.
Harlan R. McCall, A.M.



ENGLISH DEPARTMENT

Roy W. Hamilton, A. M., LL. D.
Jean Gordon Fyfe, A. M.
Wilson Daugherty, A. M.

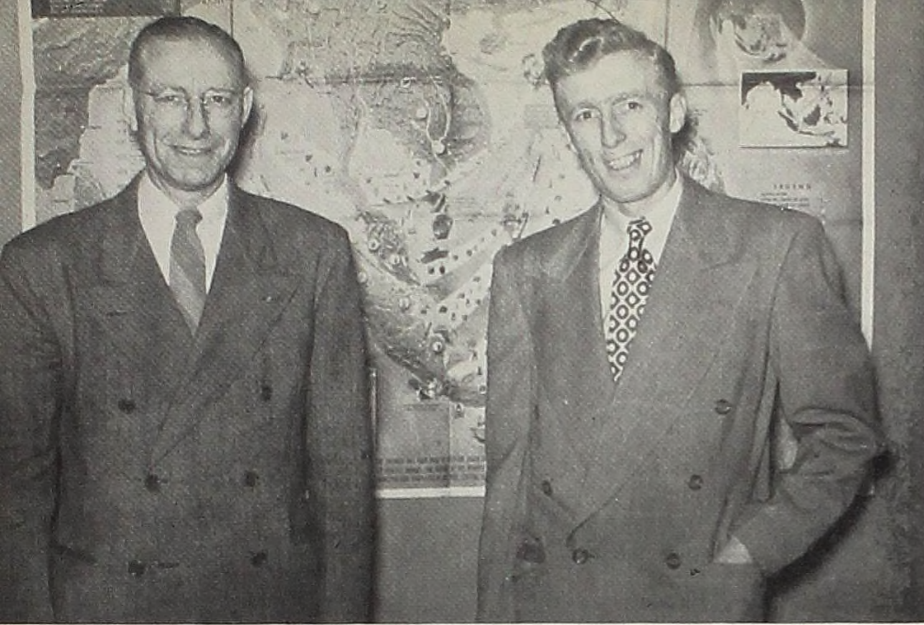

HISTORY DEPARTMENT

Henry W. Howe, A. M.
William Stielstra, A. M.



HOME ECONOMICS DEPARTMENT

Mrs. Ray J. King, M. A.



MODERN LANGUAGE DEPARTMENT

Winnetta Thomas, A. M.
Margaret E. Foley, A. M.
Molly Parrish, A. M.
Mrs. J. E. Aldridge, A. M.

MATHEMATICS DEPARTMENT

Robert W. Clack, A. M.
H. Bruce Butler, B. S.



MUSIC DEPARTMENT

Phyllis Babcock, A. M.
John A. Merrill, M. M.
Margaret Vander Hart, M. M.
Mrs. Mae Nelson Stewart, M. A.
Robert E. Rufener, M. M.
Glen C. Stewart, M. M.



PHILOSOPHY AND PSYCHOLOGY

Klaus H. Schaeffer, B. D., A. M.





DEPT. OF PHYSICAL EDUCATION

Norman A. Borton, A. B.
Lloyd W. Eaton, M. A.
H. Bruce Butler, B. S.
Mary W. McKinney, M. A.

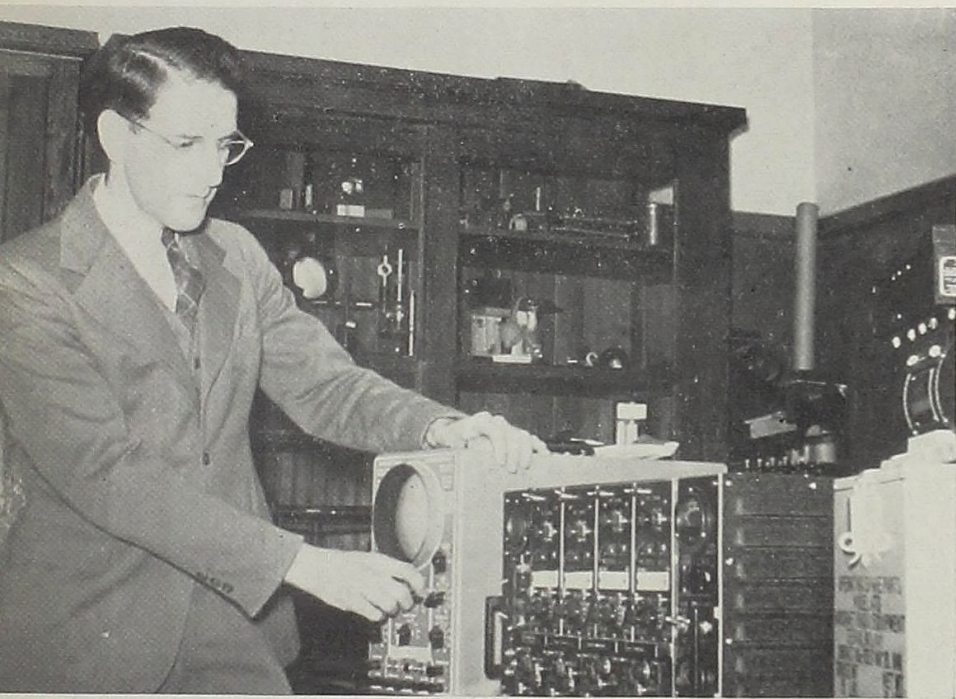

PHYSICS DEPARTMENT

Nathan L. Nichols, A. M.



RELIGION DEPARTMENT

William J. McKeefery, B. D., Ph. D.
Robert V. Wood, B. D.
Charles F. Bole, B. D.

LIBRARIAN

Mrs. E. Robinson

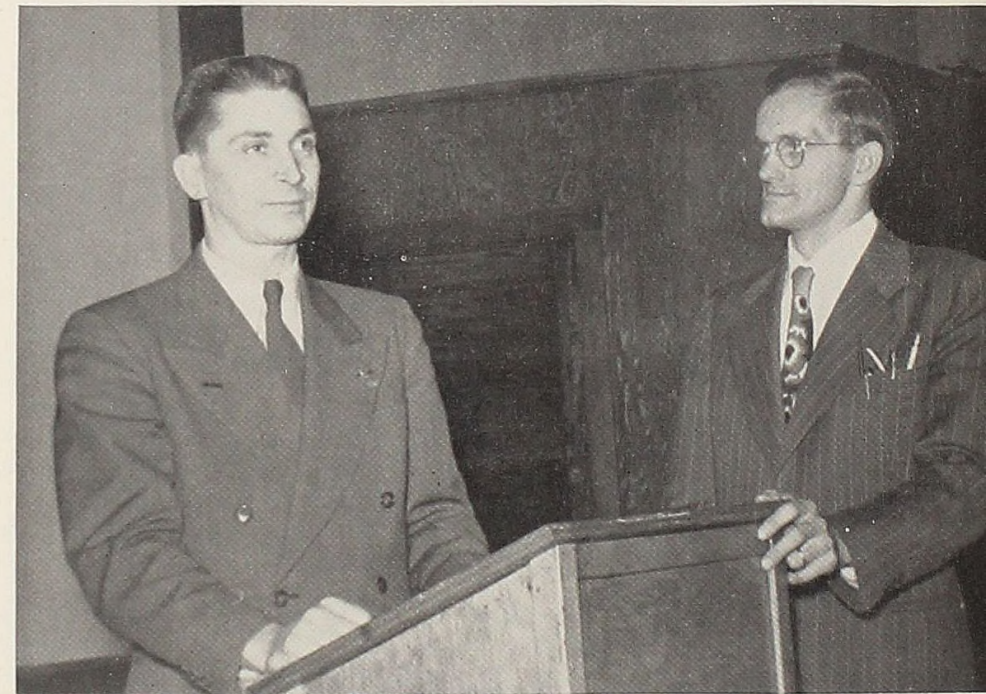

SPEECH DEPARTMENT

A. Westley Rowland, A. M.
Homer L. Paris, A. M.



SOCIOLOGY DEPARTMENT

Florence M. Steward, A. M.



EARL E. PETERSON
Business Manager and Asst. Treasurer



HARLAN R. McCALL
Director of Placement



A. WESTLEY ROWLAND
Director of Publicity

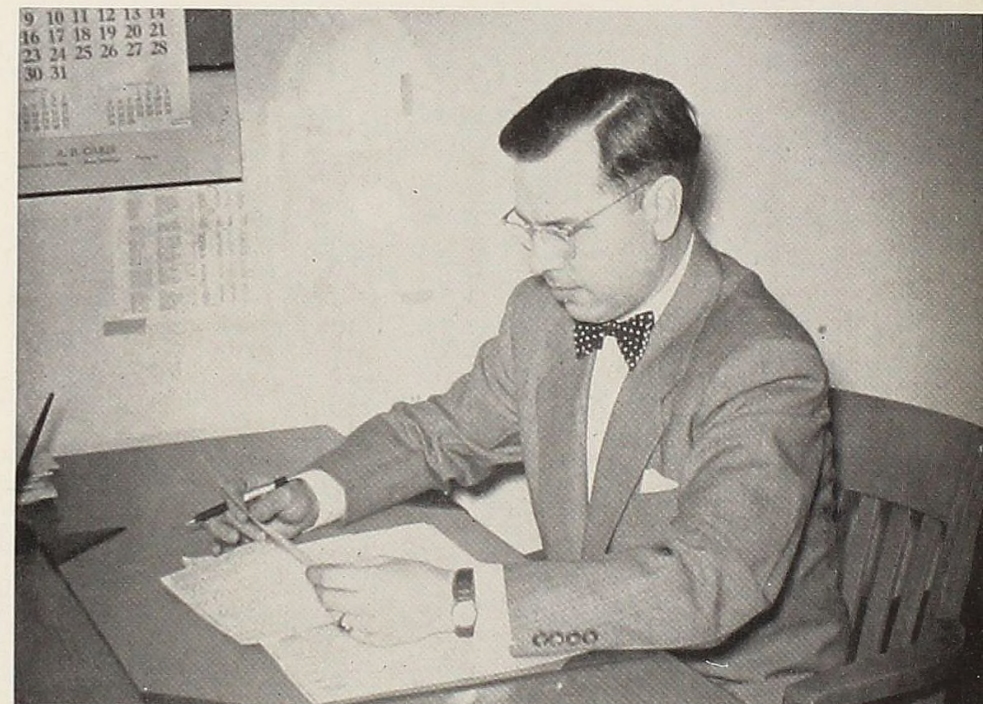

ARTHEL E. MERRITT
Director of Personnel and Guidance



BETTE ADAMS
Admissions Counsellor

GUILE J. GRAHAM
Director of Admissions and
Alumni Relations



MRS. ROBERT D. BRADLEY
Secretary to the Vice President

MRS. H. O. ABERNETHY
Secretary to the President



MRS. THOMAS PEACE
Secretary to the Dean of the Faculty

MISS JOAN VANDERVEEN
Secretary to the Director of
Admissions and Alumni Relations

MRS. WALTER ADAMS
Secretary to the Registrar



MRS. HENRY W. HOWE
Cashier

MRS. JOHN M. METHEANY, JR.
Secretary to the Business Manager



MISS JEANNIE CRAIG
MISS ELLA ORR
Publicity Office Clerks

SENIORS



— CONVERSE —

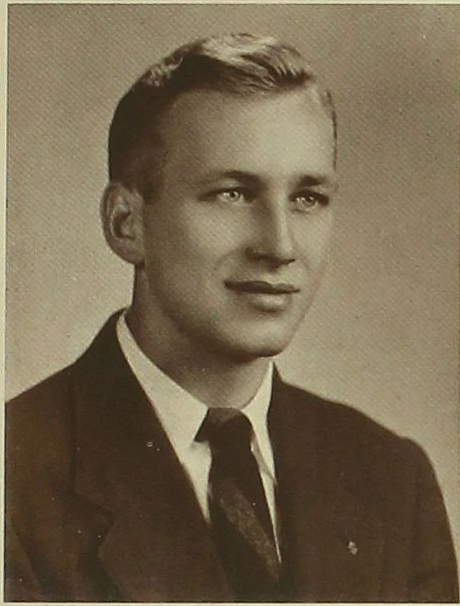

BRUCE CHARLES ABBE
HARBOR BEACH
History
Zeta Sigma
International Relations Club



J. E. ALDRIDGE
FLINT
History
Zeta Sigma
International Relations Club

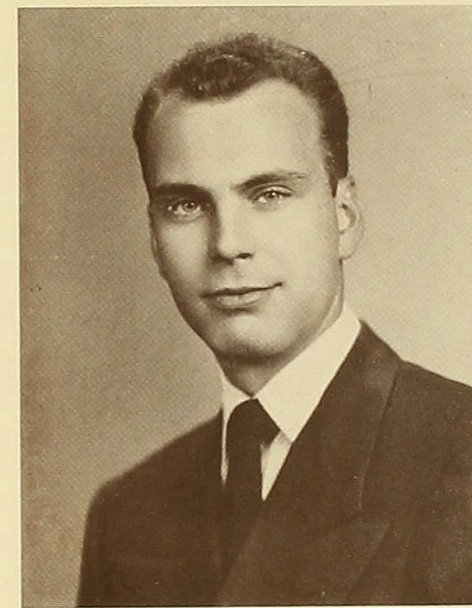

RALPH WILLIAM APPELL
BIRMINGHAM
Speech
Teaching Certificate
Zeta Sigma
Co-op Council
Student Council
Senior Class President



FRED LEROY ARNOLD
FERNDALE
Mathematics
Teaching Certificate
Phi Phi Alpha



ESTHER FAY ANDERSON
ALMA
English
Teaching Certificate
Phi Sigma Pi
Alma Christian Association



GLORIA BETH ANDERSON
MERRILL
Music Education
Teaching Certificate
Sigma Philo
A Cappella Choir



ROBERT JAY AXELSON
DETROIT
Biology



WARREN DALE BAILEY
JOHNSTON, OHIO
Mathematics
Teaching Certificate
Zeta Sigma

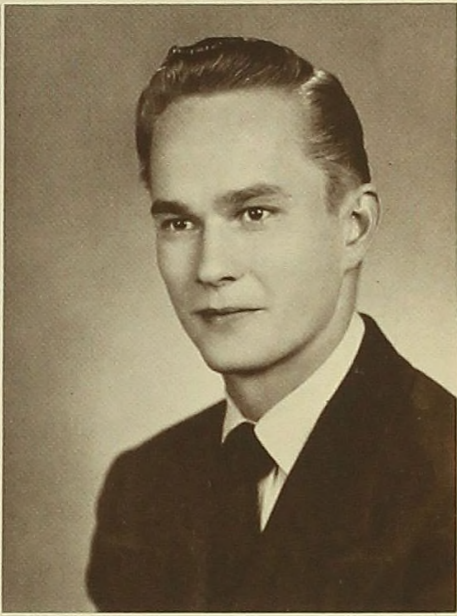

ELIZABETH ANN BISHOP
KALAMAZOO

Biology
Kappa Iota
Co-op Council
Student Council
Who's Who in American
Colleges and Universities

WALTER BONK
DETROIT

Economics
Zeta Sigma

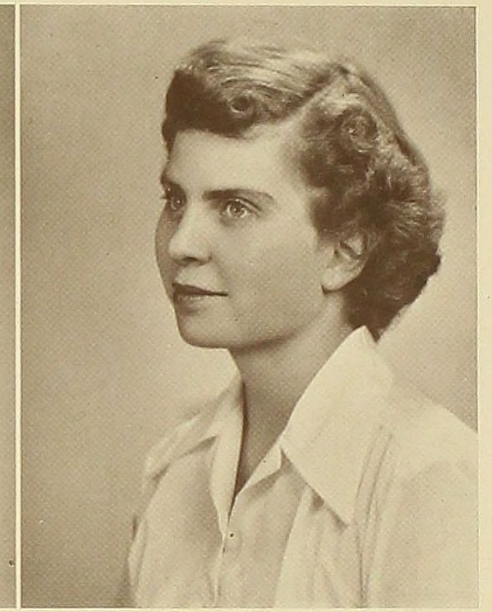

CARLTON TYNDALL BORTLE
PITTSFORD, NEW YORK

English
Teaching Certificate
Band '42
Drama Club '42

JOANN LOUISE BOWER
ST. CLAIR

Sociology
Teaching Certificate
Sigma Philo
Women's Senate



MERRILL H. BOGARDUS
PEEKSKILL, NEW YORK

Mathematics
Teaching Certificate
Zeta Sigma

LEON VARDON BONNER
FARMINGTON

Business Administration

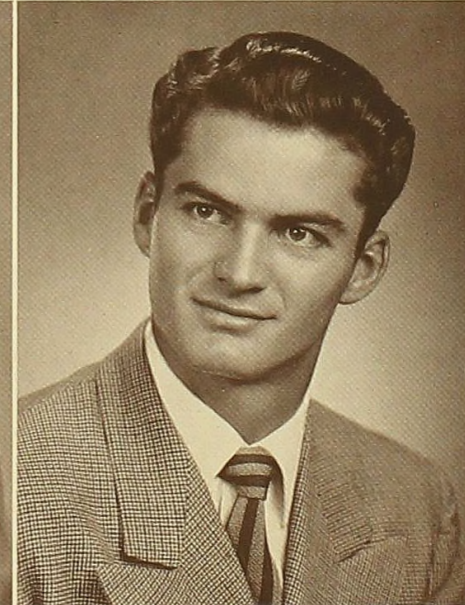

JEREMIAH JOSEPH BREEN
DETROIT

History
Teaching Certificate
Zeta Sigma

BRUCE WILLIAM BROWN
PORT HURON

History
Teaching Certificate
Phi Phi Alpha
Basketball
Track

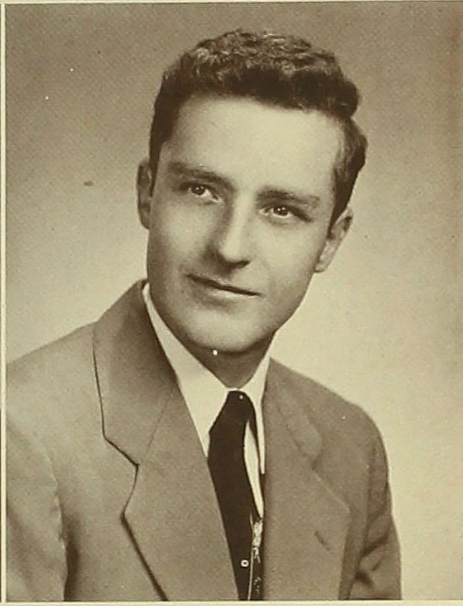

VIRGINIA HELEN BRYAN
HAZEL PARK

English
Teaching Certificate
Sigma Philo
A Cappella Choir
Women's Senate
Inter-Sorority Council

WILLIAM BURGESS BUDGE
ITHACA

Biology
Teaching Certificate
Phi Phi Alpha

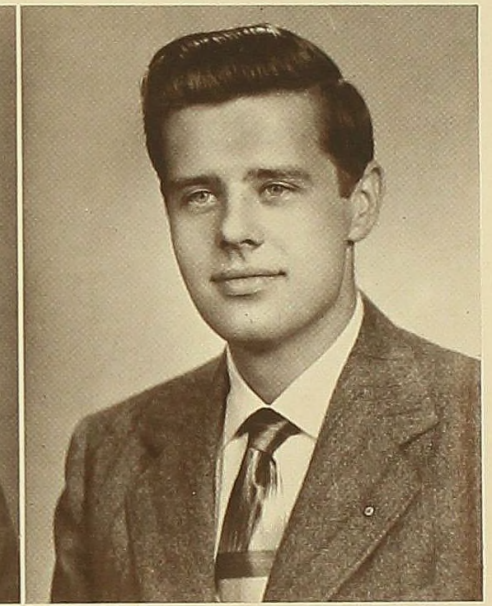
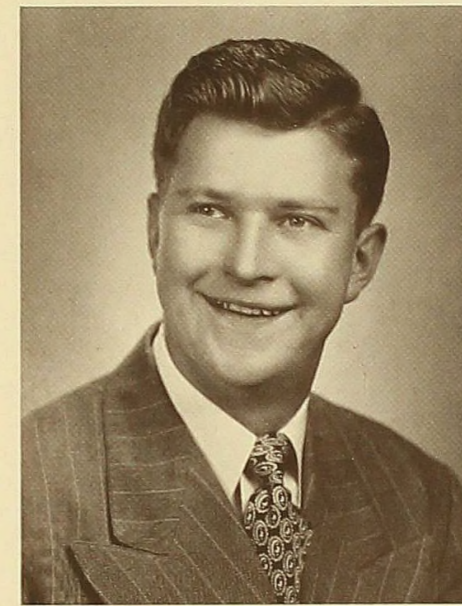

RICHARD EARL CARR
COLDWATER

Physical Education
Teaching Certificate
Delta Gamma Tau
Varsity Athletic Trainer '46-'49

JOHN A. CHASE
LANSING

Economics-Business Administration
Teaching Certificate
Drama Club
1950 Scotsman Staff

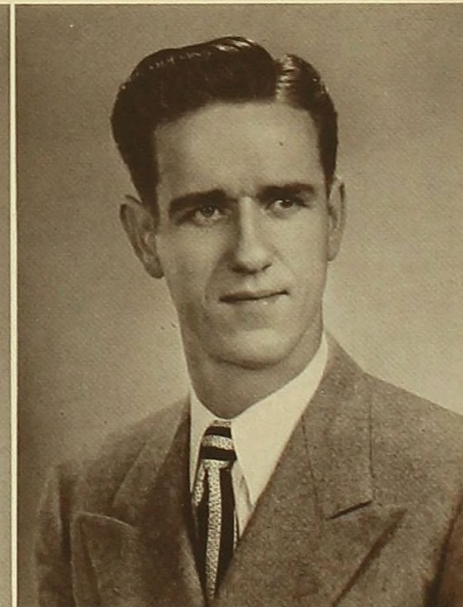

JOHN WILLIAM BURNS, JR.
FLINT

Economics
Zeta Sigma

JOHN PRESTON CARMAN
LAKE ORION

Business Administration
History
Delta Gamma Tau

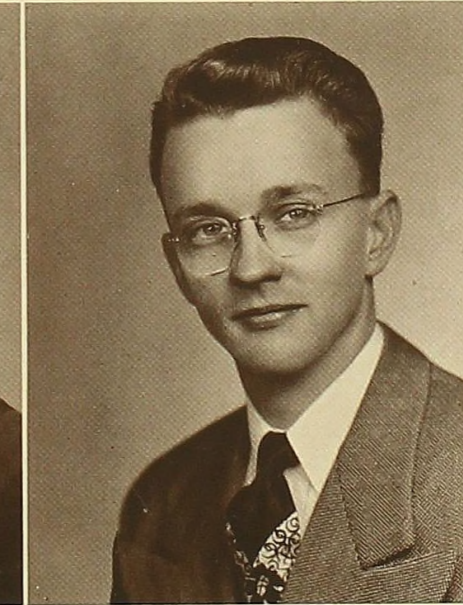

ROBERT M. CHRISTENSON
DETROIT

Economics
Phi Phi Alpha
A Cappella Choir

CHARLES H. CLAY
DETROIT

Biology
Teaching Certificate
Delta Gamma Tau

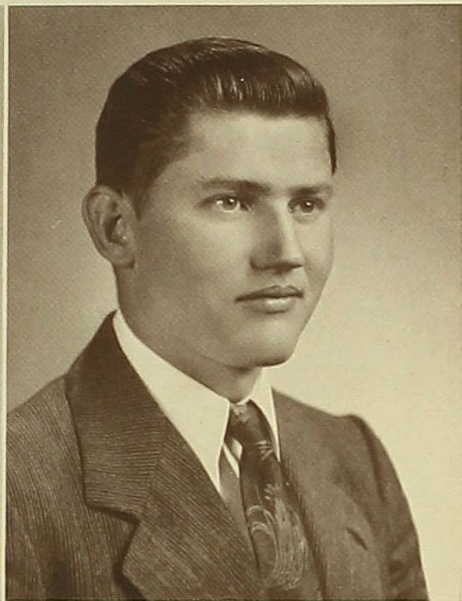
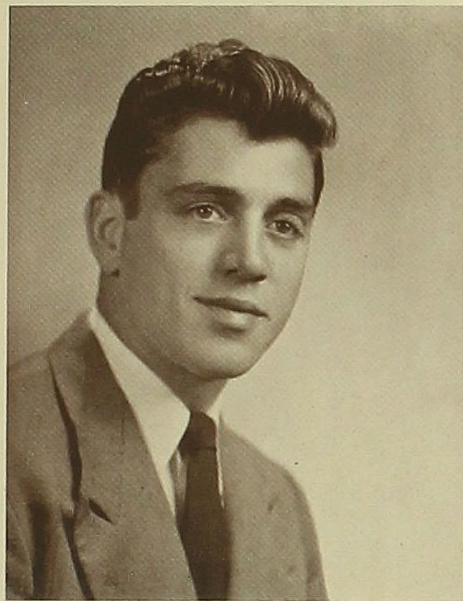

MERLE G. COSGROVE
PETOSKEY

Physical Education
Teaching Certificate
Football '47-'49
Zeta Sigma

CARL L. DIBERT
ST. LOUIS

Chemistry

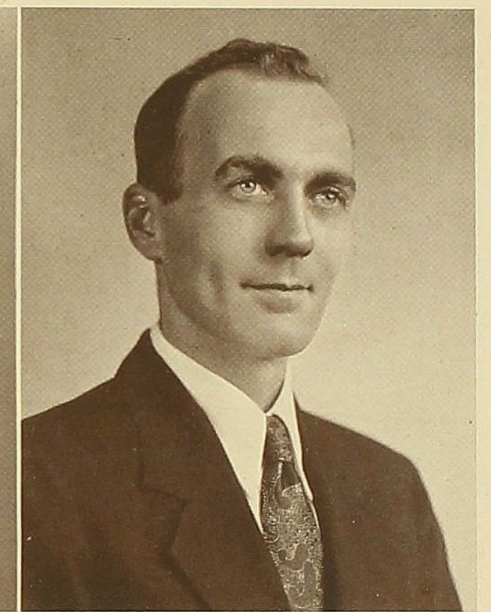

JOSEPH FARIS
FLINT

Business Administration
Zeta Sigma

JAMES H. FOOKES
OWOSSO

Chemistry
Teaching Certificate
Phi Phi Alpha



HARRY SCHUETTE DIETRICH
ALPENA

English

THEODORE B. EMERY
PEEKSKILL, N. Y.

Economics
Teaching Certificate
Phi Phi Alpha
Student Council
Almanian Staff
Scotsman Staff '47-'50
Alpha Psi Omega
MIAA Statistician
Track and Cross-Country Coach

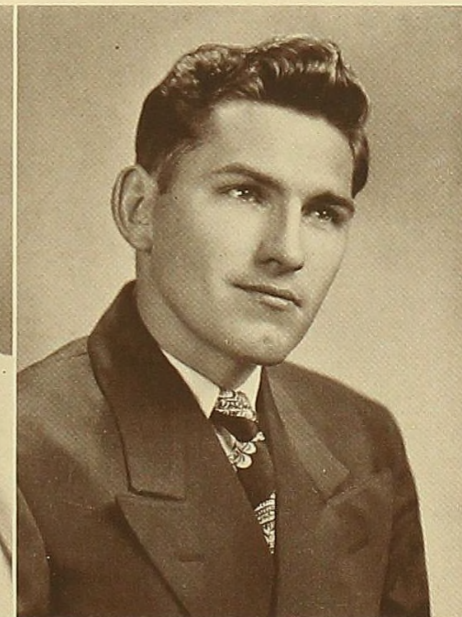

ALDA JOAN FRENCH
BAY CITY

English
Kappa Iota
Almanian Staff

JOSEPH WESLEY GENTRY
EAST TAWAS

Chemistry
Zeta Sigma
Tennis '48-'50



ANDREW GOOD
MT. CLEMENS

Biology
Delta Gamma Tau
Drama Club

ARLO W. GOULD
ITHACA

Teaching Certificate
Mathematics

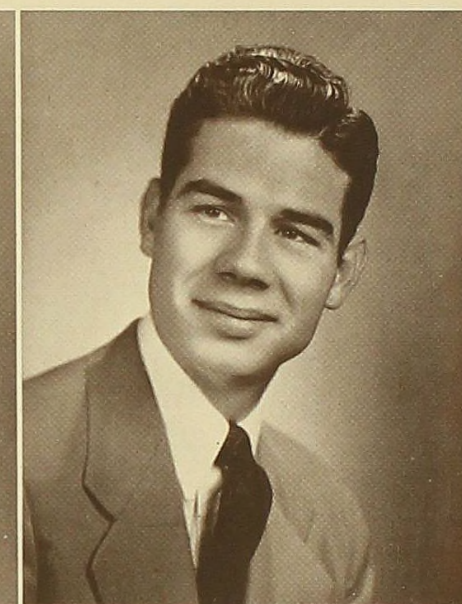

WALTER MYRON GREGORY
SAINT JOHNS

Biology
Teaching Certificate

STEWART FREEMAN GROVE
WEST ORANGE, N. J.

Biology
Phi Phi Alpha
Kiltie Band
A Cappella Choir

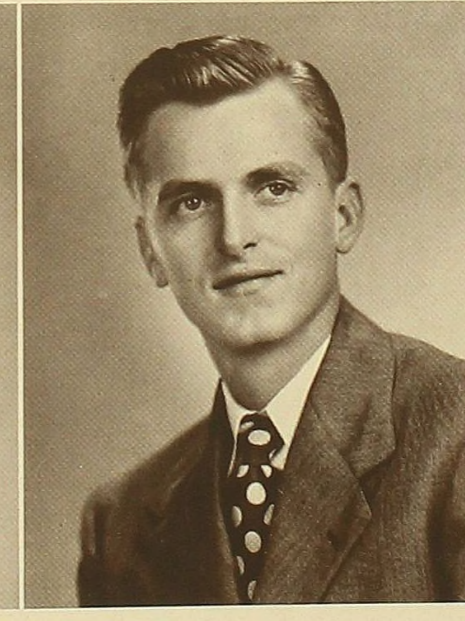
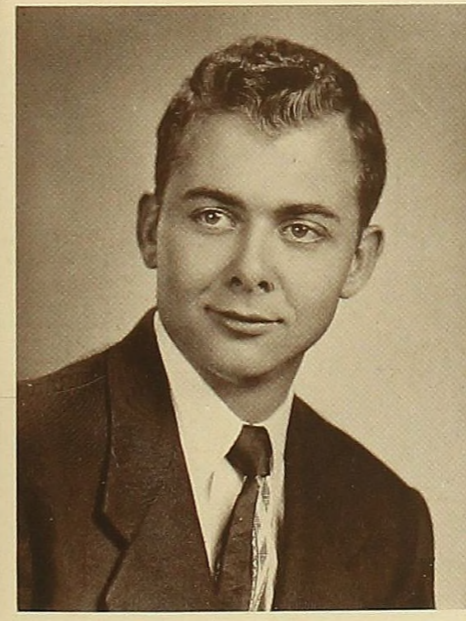

HELEN BRACKENRIDGE GRACIE
DETROIT

Home Economics
Teaching Certificate
Kappa Iota
Women's Senate
W. A. A.
Inter-Sorority Council
Home Economics Club

FRED RAYMOND GRAHAM
SAGINAW

Physics and Mathematics

CHARLES LESLEY GUESS
ST. CLAIR SHORES

Economics
Phi Phi Alpha

MAX C. HAMILTON
FREMONT

History
Teaching Certificate



GORDON JOHN HODGES
SAULT ST. MARIE
Business Administration
Zeta Sigma



JAMES RICHARD HOOK
BRECKENRIDGE
Economics
Delta Gamma Tau
Football
Track



TEDDY EUGENE JACOBS
THREE RIVERS
Economics
Zeta Sigma

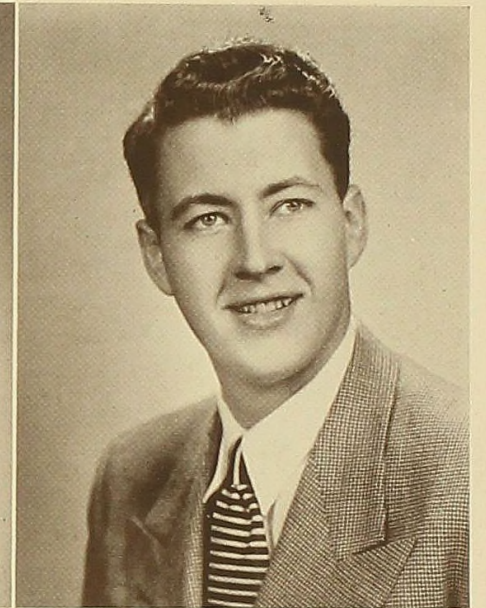

NELSON JOYNER III
SAGINAW
Economics
Zeta Sigma



JOANNE HOOKEY
WYANDOTTE
English
Teaching Certificate
Alpha Theta
Women's Senate
W. A. A.



MAX BUELL HUNGATE
FLINT
Chemistry

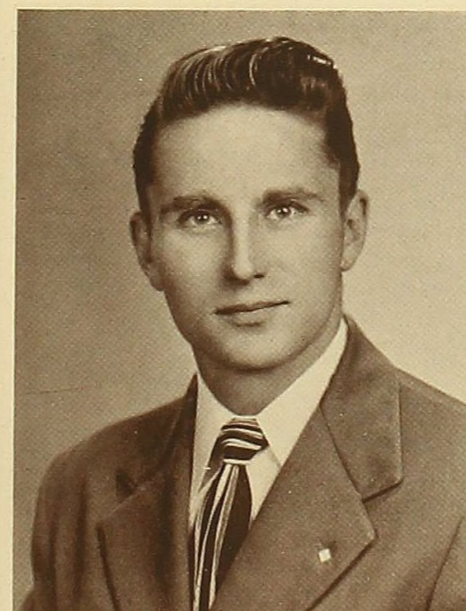

HARRY WILLIAM KAMPE
DETROIT
Mathematics
Teaching Certificate
Zeta Sigma
Football '43

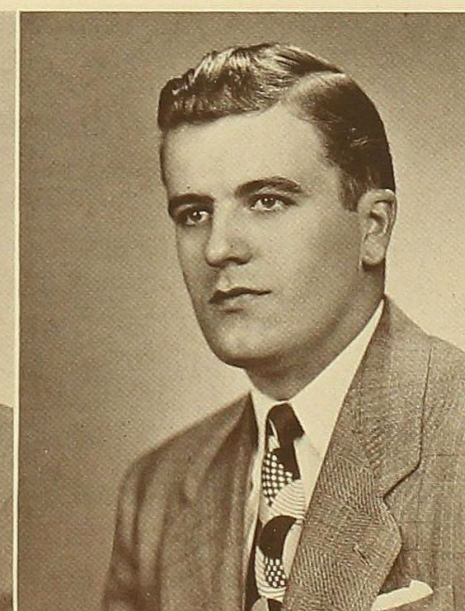

WILLIAM A. KAUFFOLD
SAGINAW
Economics
Teaching Certificate
Zeta Sigma



HILDE ANNE KEMP
MARQUETTE

Home Economics
Teaching Certificate
Independent Women's Organization
A Cappella Choir

HAZEL NEVA KING
LANSING

History
Independent Woman's Organization
Women's Senate
Almanian Staff
Alma Christian Association
International Relations Club

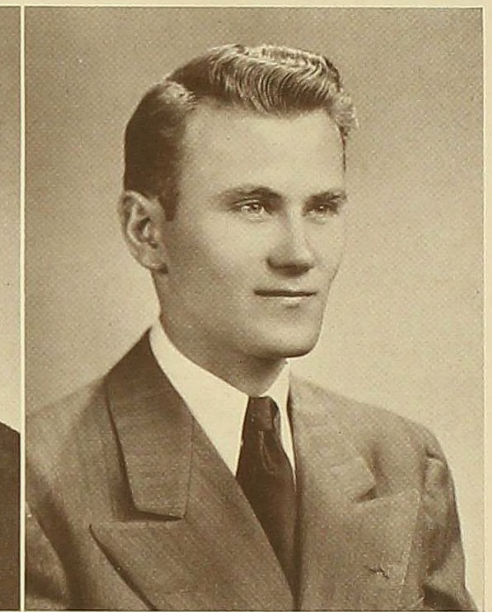

LUCILLE MAE KOLBERG
DETROIT

Art
Teaching Certificate
Alpha Theta
Women's Senate
W. A. A.
A Cappella Choir

PAUL ROBERT KREFT
HAZEL PARK

Biology
Teaching Certificate
Phi Phi Alpha



BURDETTE LAMAR KLECKNER
PORT HURON

French
Teaching Certificate
Phi Phi Alpha

AUDREY RUTH KNEAL
PETOSKEY

Home Economics
Teaching Certificate
Alpha Theta
Women's Senate
Home Economics Club



PAUL GERARD LAGOE
MARION

English
Teaching Certificate
Kiltie Band

CHARLES HENRY LEMKE
SAGINAW

Mathematics
Teaching Certificate
Phi Phi Alpha
Student Council
1950 Scotsman Staff
Senior Class Vice President
Track

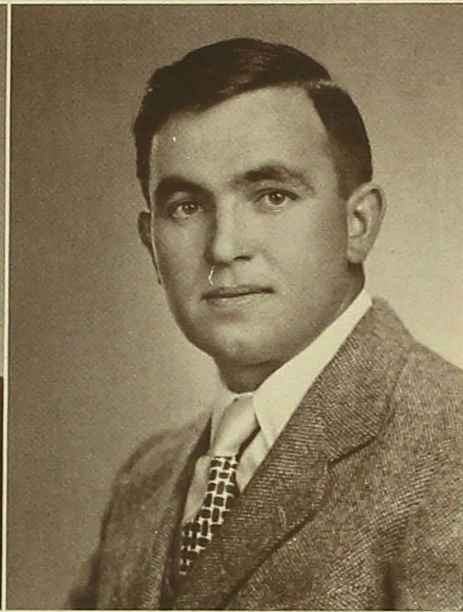

GEORGE EMERSON LENNOX
FERNDALE

Economics
Phi Phi Alpha
Alpha Psi Omega
Student Council
Inter-Fraternity Council
Who's Who in American
Colleges and Universities

JACK C. McCONKEY
ITHACA

Biology, Economics
Teaching Certificate



ANNA CHRISTINE MCKINLEY
GAYLORD

Sociology
Kappa Iota
Women's Senate
Alma Christian Association
A Cappella Choir

JOHN A. McLEOD
ROSEVILLE

Sociology
Teaching Certificate
Delta Gamma Tau
Alma Christian Association
International Relations Club



FREDERICK DANIEL McDONALD
SAGINAW

Sociology

WILLIAM GRANT McFARLAND
SAGINAW

Economics
Zeta Sigma



MARGARET JANE McQUAID
DETROIT

Speech
Kappa Iota
Drama Club

GENNARO CHARLES MACRI
DETROIT

Art
Teaching Certificate
Phi Phi Alpha
Alpha Psi Omega
Almanian Staff
'48 Scotsman Staff
Drama Club
Football '46

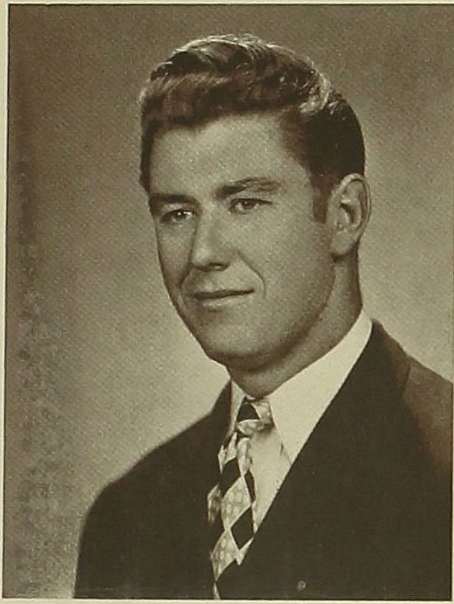

CHARLES ROBERT MARTIN
CLAWSON

Biology
Teaching Certificate
Zeta Sigma
Football '46-'49

VIRGINIA MARTIN
WEST BRANCH

Religion
Alma Christian Association

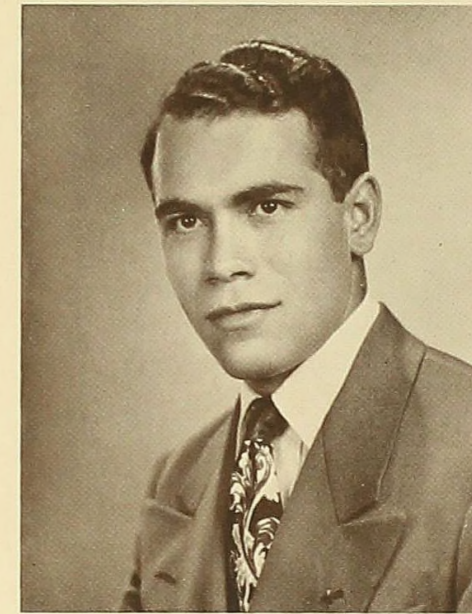

ARTHUR EUGENE MILLER
DETROIT

Economics
Delta Gamma Tau
Inter-Fraternity Council
Kiltie Band

MARY LOU MILLER
DETROIT

French
Teaching Certificate
Almanian Staff



MARILYN ELIZABETH MASON
DETROIT

History
Teaching Certificate
Independent Women's Organization
A Cappella Choir

ELEANOR C. MILHAM
ALMA

Sociology
Sigma Philo (Patroness)
Women's Advisory Committee



CAROLYN JO MIOSKOWSKI
DETROIT

History
Teaching Certificate
Alpha Theta
Women's Senate

THEODOSIA MAE MONTIGEL
ALMA

Biology
A Cappella Choir



DONALD ARTHUR MUMENTENER
SAGINAW

Biology
Delta Gamma Tau
Ass't. Instructor—
Biology Department

JOSEPH PATRICK OMBRY
SAGINAW

Biology
Teaching Certificate
Zeta Sigma

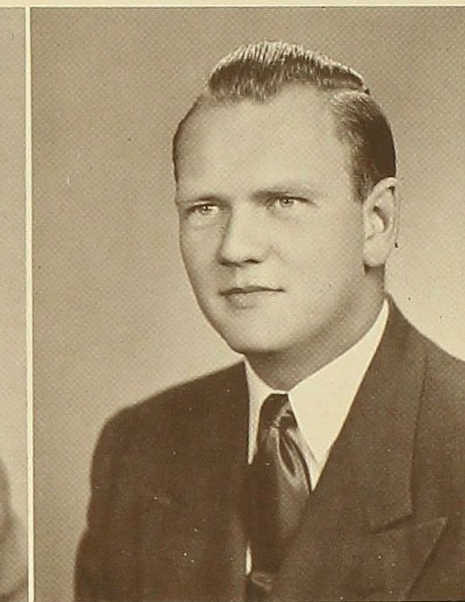

WAITE EVERETT PALMER
PALMYRA, NEW YORK

Chemistry
Delta Gamma Tau
Co-op Council
Student Council
Inter-Fraternity Council
Almanian Staff

THOMAS PEACE
DETROIT

History
Teaching Certificate
Football
Who's Who in American
Colleges and Universities



ELLA G. ORR
FARMINGTON

Sociology
Teaching Certificate
Kappa Iota
Women's Senate
W. A. A.

WILLIAM KENNETH PAINE
AUBURN, NEW YORK

Chemistry
Zeta Sigma



MARY ELIZABETH PENN
PLEASANT RIDGE

English
Teaching Certificate
Independent Women's Organization
A Cappella Choir

B. J. PERRY
ALMA

Biology
Teaching Certificate
Delta Gamma Tau
Football



ROLAND LAVERNE PHILLIPS
PETOSKEY

Chemistry
Phi Sigma Pi
Delta Gamma Tau



ROBERT WILSON POLLOCK
CHESTERTON, INDIANA

History
Phi Phi Alpha
International Relations Club

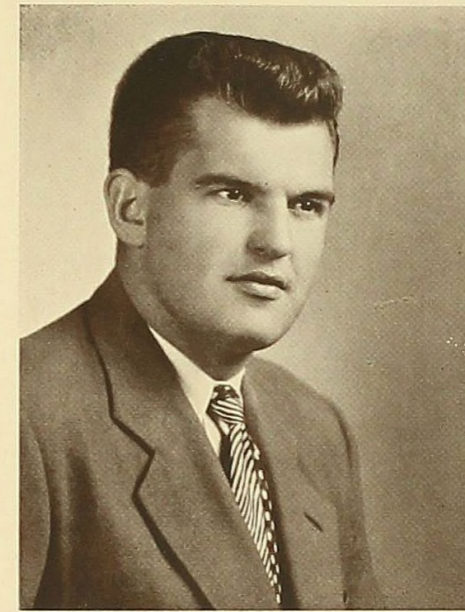

DAVID PYSH
CARNEGIE, PENNA.

Chemistry
Football '46, '48, '49



WILLIAM LESLIE REAMER
DETROIT

Chemistry
Who's Who in American
Colleges and Universities



PEGGY M. POWERS
SAGINAW

Speech
Teaching Certificate
Alpha Theta
Tau Kappa Alpha
Alpha Psi Omega
Women's Senate
W. A. A.
Almanian Staff
1949 Scotsman Staff
Who's Who in American
Colleges and Universities



EILEEN PROBST
ITHACA

English
Teaching Certificate
Kappa Iota
W. A. A.
Cheerleader



GLENN NORRIS ROGERS
ALLEN PARK

Sociology
Teaching Certificate
Phi Phi Alpha
Alpha Psi Omega
Student Council
Alma Christian Association
Cheerleader

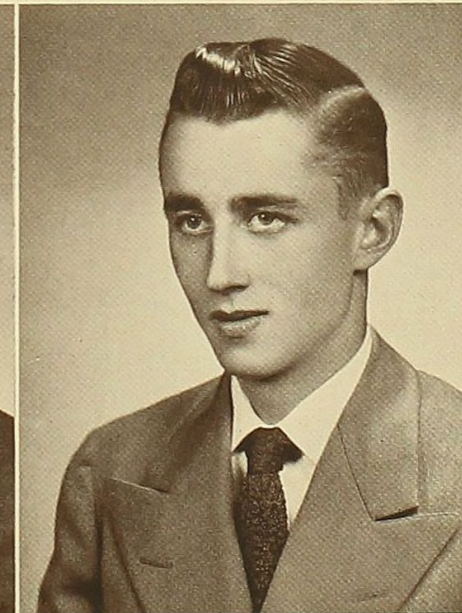

ROGER JOHN ROSENDALE
CRYSTAL

Economics
Phi Phi Alpha

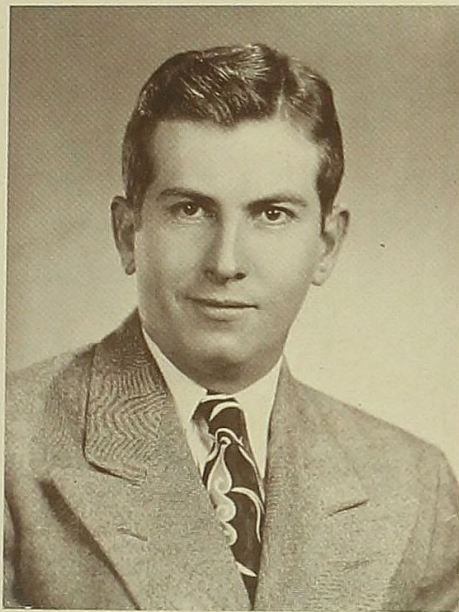

WILLIAM LESTER SAXTON
EAST JORDAN

History
Teaching Certificate
Basketball '46-'49
Baseball '47-'50

RUTH MARY SCHMIDT
SAGINAW

Home Economics
Teaching Certificate
Alpha Theta
Inter-Sorority Council
Home Economics Club



GLENN DALE SEMPSROTT
DETROIT

Music
Teaching Certificate
Delta Gamma Tau
Kiltie Band
A Cappella Choir
Football

GEORGE FRANK SLASKI
ALMA

Economics



CHARLES E. SCHOENHALS
BROWN CITY

Chemistry
Phi Phi Alpha

JOHN SCHWARTZ
ALMA

Economics
Teaching Certificate

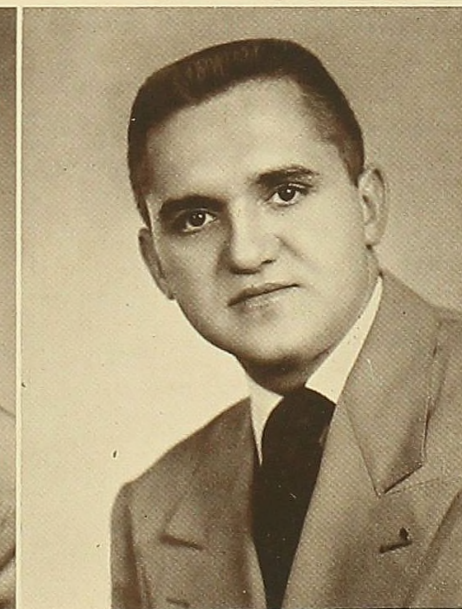
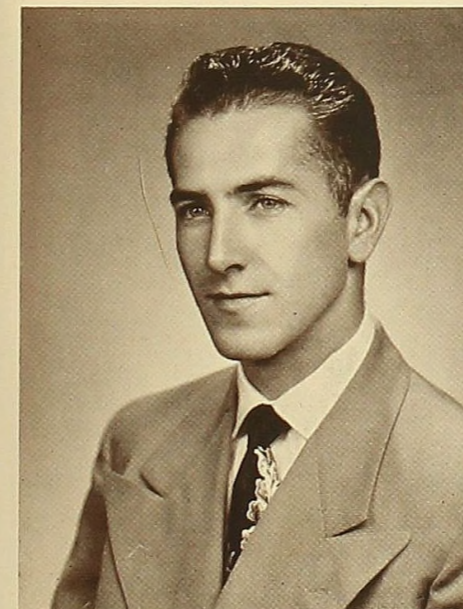

DAVID SMITH
AUBURN, N. Y.

Economics

A. DOUGLAS SMITH
TUSTIN

Speech
Zeta Sigma
Drama Club



GERALD D. SMITH
ALMA
Mathematics
Delta Gamma Tau

DUANE L. SNYDER
AUBURN, N. Y.
Economics
Zeta Sigma
Writer's Club

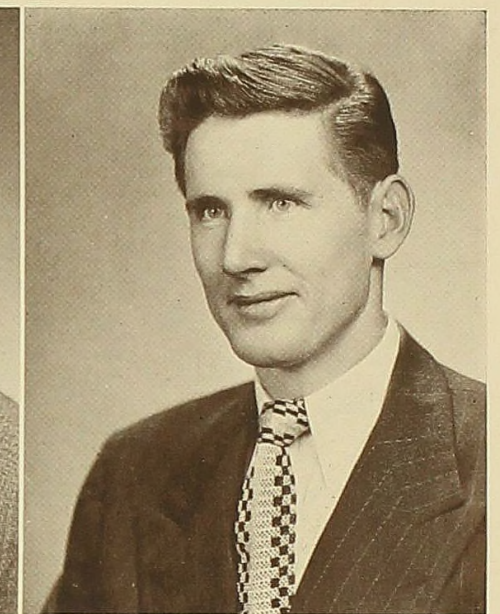
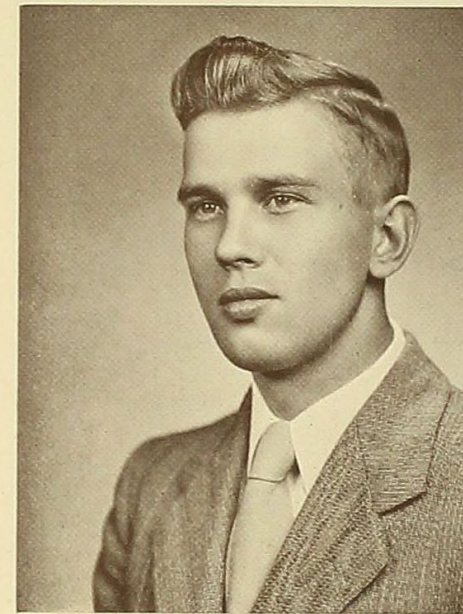

DONALD HERBERT THOMSON
COLEMAN
Speech
Alma Christian Association

VERNICE J. THROWER
PONTIAC
History
Phi Phi Alpha



JOYCE CLAIR STEWART
ROYAL OAK
English
Teaching Certificate
Alpha Theta
Women's Senate

SYLVAN JUNIOR THOMAS
SAGINAW
Biology
Teaching Certificate
Delta Gamma Tau

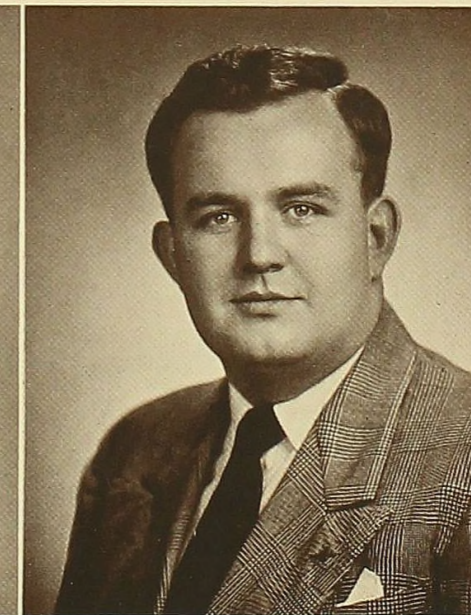

DONALD CLARENCE TURBIN
PINCONNING
Speech
Zeta Sigma

JAMES HENRY VAN LEUVEN
MILFORD
Economics
Alma Christian Association
International Relations Club

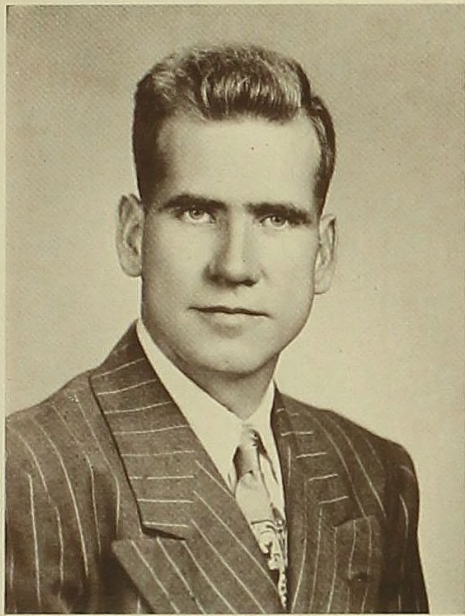

DAVID LYNDON WALSH
DETROIT

Biology
Teaching Certificate
Phi Phi Alpha



ALBERT THOMAS WASHBURNE
PETOSKEY

History
Zeta Sigma

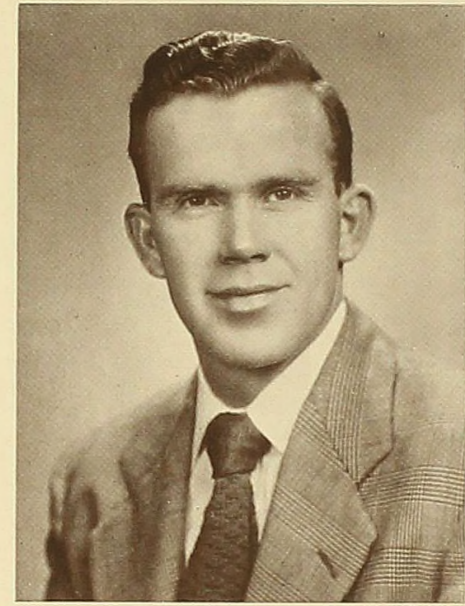

FRANK INGRAM WILSON
ROYAL OAK

Economics
Zeta Sigma

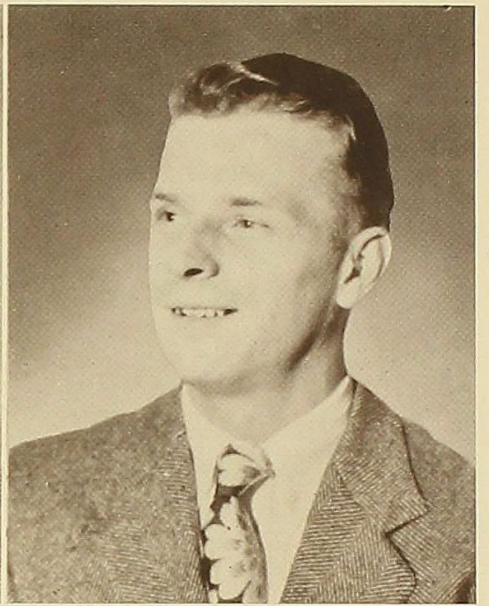

ALBERT J. WINEWICA
CICERO, ILL.

History
Zeta Sigma



MILES ALLEN WEAVER
ITHACA

Chemistry
Teaching Certificate



BERTRAM THOMAS WHITE
HAZEL PARK

History
Teaching Certificate
Phi Phi Alpha
Alma Christian Association
Canterbury Club



RICHARD EARL WING
PERRY

Chemistry
Zeta Sigma



JOHN ROBERT ZINN
BLOOMINGTON, IND.

Music
Delta Gamma Tau
Alma Christian Association
Kiltie Band
A Cappella Choir
Almanian Staff

JUNIORS

SENIOR CLASS OFFICERS

President	- - - - -	Ralph Appell
Vice President	- - - - -	Charles Lemke
Secretary-Treasurer	- - - - -	Joanne Hookey
Student Council Representatives	- -	Betty Bishop Ted Jacobs George Kamperman



CONVERSE



Row 1



Row 2



Row 3



Row 4



Row 5



Row 6

Row 1

James Anderson
Bill Anderson
Jean Austin
Virginia Benson
Robert Betty

Row 2

Duane Blough
Clayton Bunce
Pat Carruthers
Jan Chesney
Wayne Clark

Row 3

James Clevenger
Jeannie Craig
Delpha Crawford
James Crossman
Robert Daily

Row 4

Douglas Davey
Laurence Davis
Richard Denny
Dick Derby
David Eldredge

Row 5

Al Fischer
Susan Flanigan
Cliff Fossitt
Jim Fowler
Roland Gohlke

Row 6

Lillian Goodwyn
Phyllis Hayward
Harry Hepner
Stan Hester
Clarence Hoffman

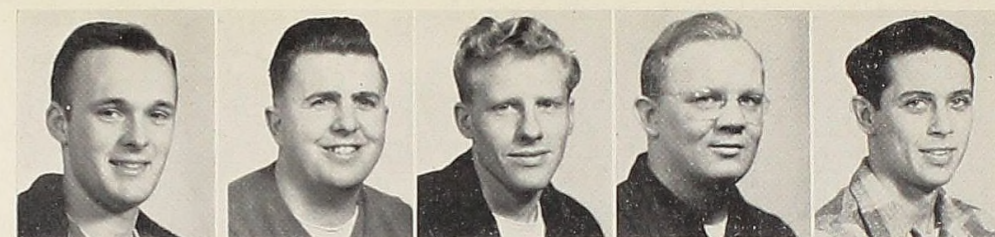

Row 1



Row 2



Row 3



Row 4



Row 5

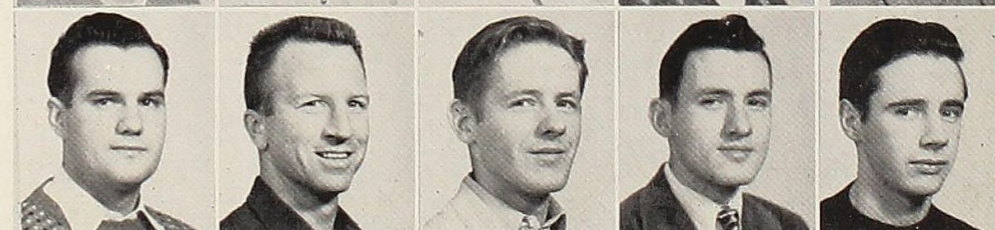

Row 6

Row 1

Jack Humm
Myron Humphrey
Robert Jackson
Edward Jedvinkos
Norman Johnson

Row 2

George Kamperman
Doug King
John Kuhlman
Jack McCarthy
Marjorie McConnell

Row 3

Donald McFarland
Robert McLean
Jack Martin
Louis Marx
Pat Medler

Row 4

Jeanne Minard
Mary Ann Morris
Robert Osterberg
Robert Patterson
Dannie Pierron

Row 5

Mike Portlance
Lois Preston
Lee Proctor
Dick Reid
Don Richards

Row 6

Bill Riggan
George Rodgers
Douglas Roll
James Scott
Walter Slack

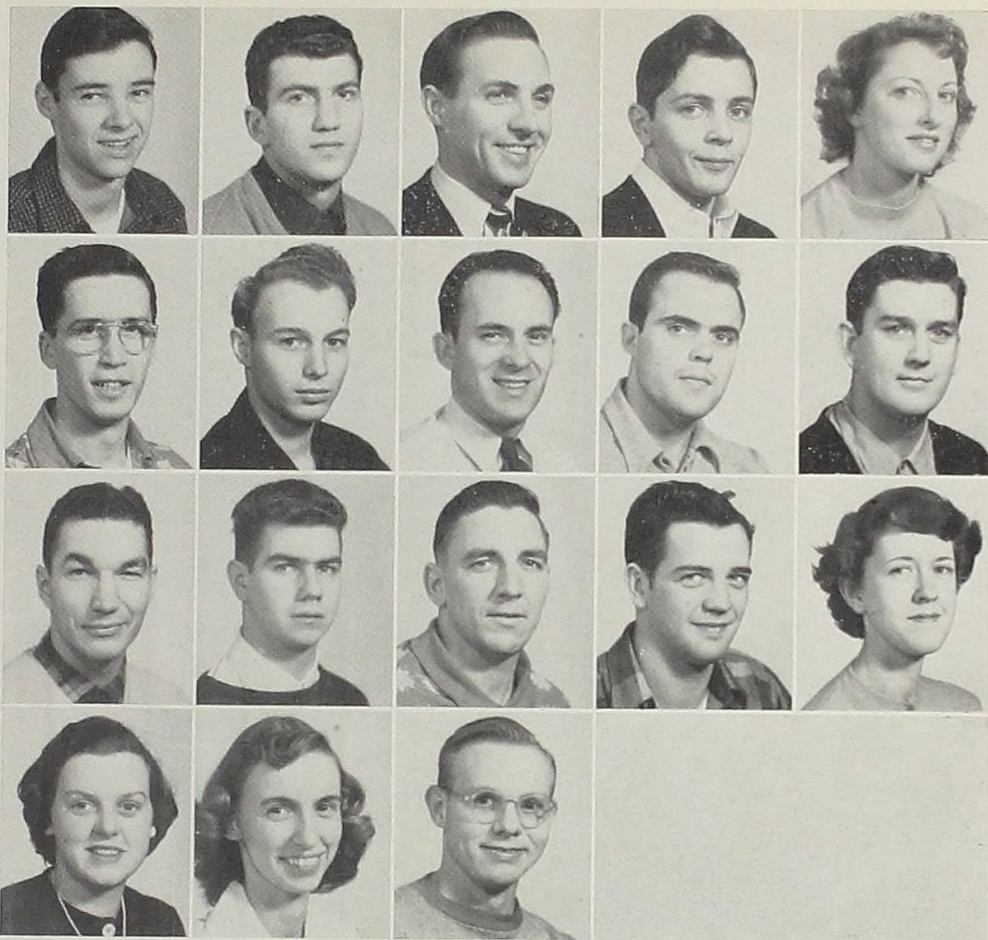

Row 1

Row 2

Row 3

Row 4

Row 1
 William Slack
 Joe Slotnick
 Fred Snellenberger
 Linwood Snow
 Marguerite Stebelton

Row 2
 Tom Taylor
 Nowman Thomas
 John Tolly
 George Vinson
 Neil Wallace

Row 3
 Ed Warner
 Charles Williams
 William Williams
 Gordon Willoughby
 Joan Wilson

Row 4
 Roma Woodworth
 Beverly Yoder
 David Young

Not pictured:
 Gloria Albrecht, June Beazell, Betty Bennett, Donald Brainard, Lynne Brown, Rhinehart Burke,
 Jesusita Cabrera, Shirley Campbell, Daniel Clark, Robert Collins, Kenneth Conway, Ralph
 Hinderleider, Russell Hoisington, Donald Irwin, Neil LaPaugh, Emily McLeod, Delos McKown,
 Gerald Mutscheller, Eugene Reed, May Sams, Donald Saunders, Charles Saxton, James Schoettle,
 Sherman Selvin, Douglas Smith, Shirley Stewart, Joseph Thibedeau, Michael Tobin, William
 Waldrop, Park Watson, Walter Zelinsky.

SOPHS

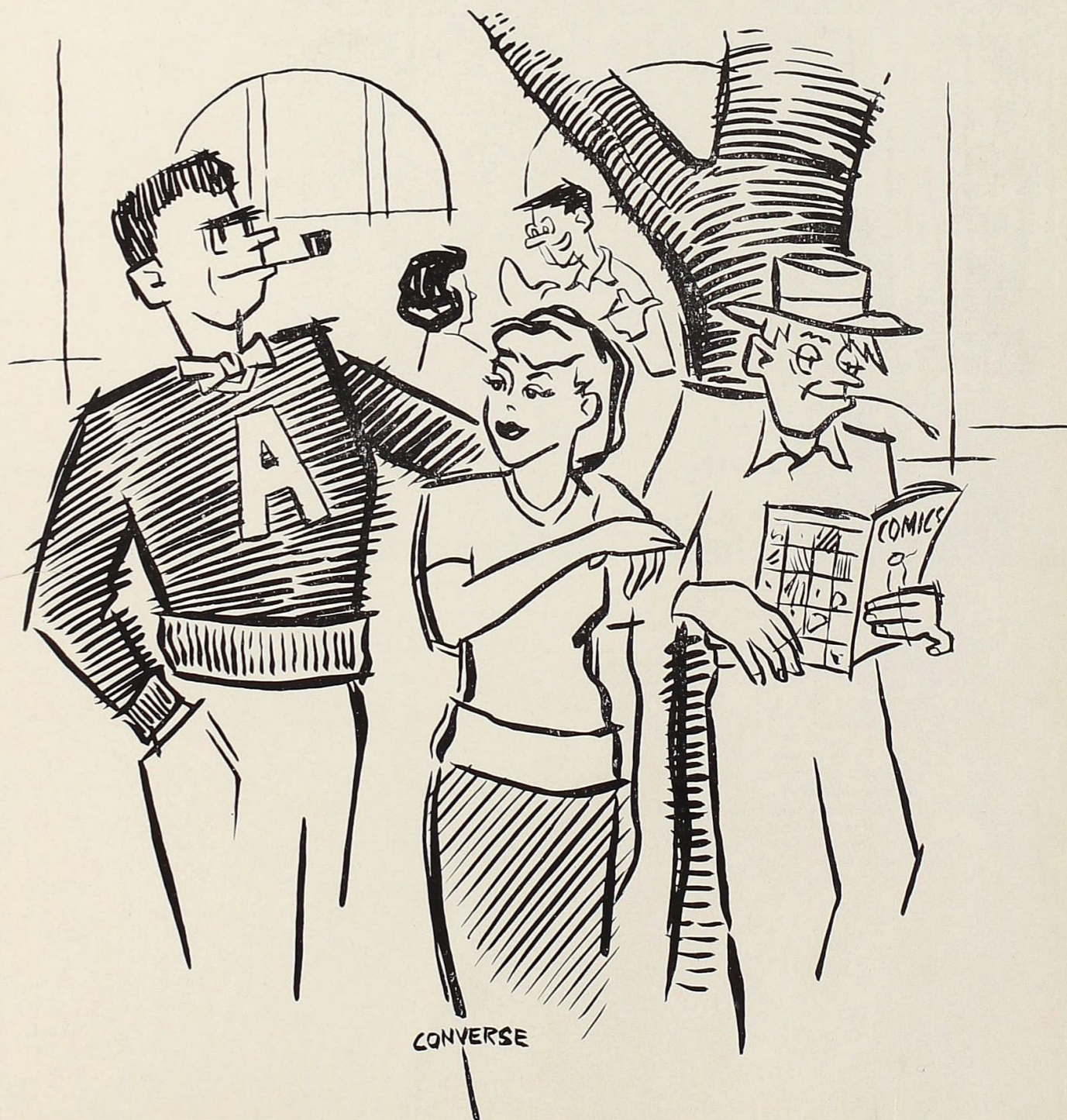

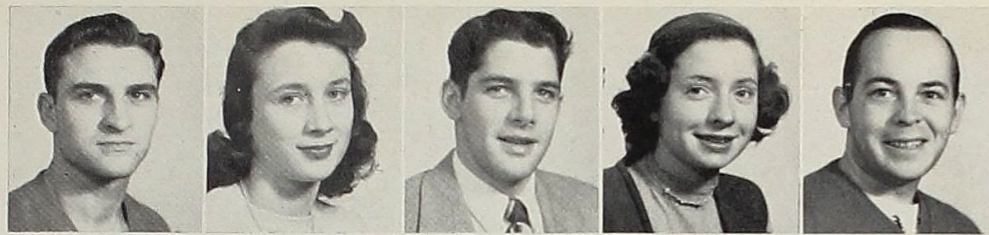

Row 1

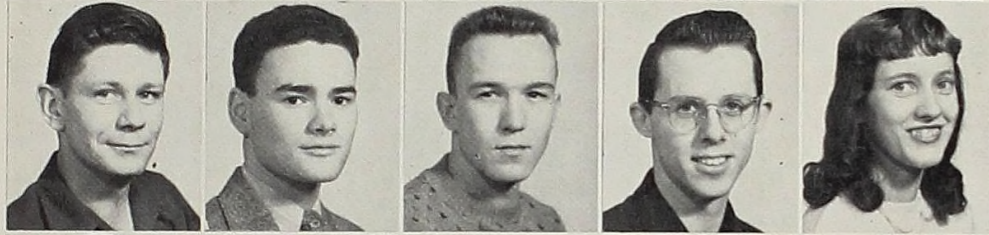

Row 2



Row 3

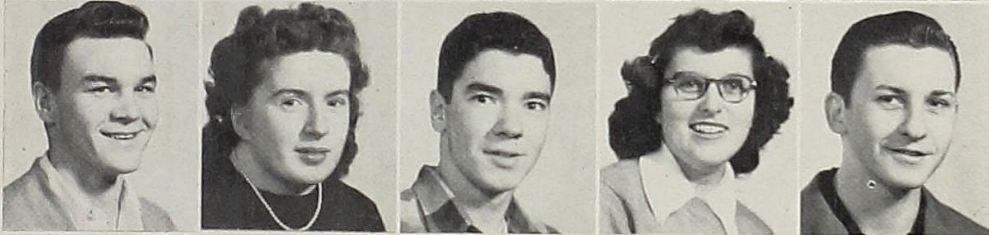

Row 4

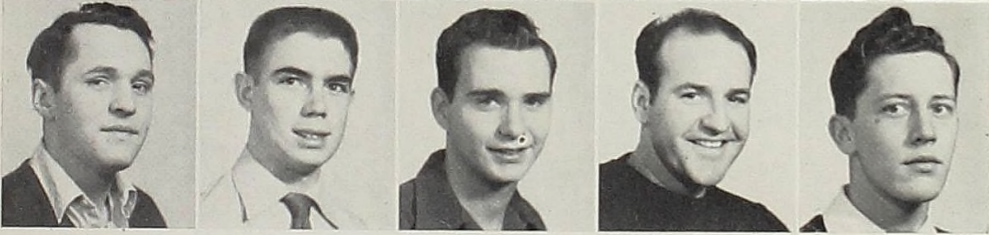

Row 5

Row 1

Walt Adams
Beulah Anderson
Tom Blacklock
Janice Bleil
Robert Bradley

Row 2

Bill Brown
Kenneth Burgess
Douglas Callow
Ken Campbell
Lynn Campbell

Row 3

Bill Castile
Donald Clark
Phyllis Cluchey
John Coe
Elaine Crabb

Row 4

Jim Crawford
Marion Davison
Verlon Dewey
Esther Douglass
Bob Emens

Row 5

Hugh Freeman
Bob Freeman
Harold Frisbie
Lowell Garber
Tom Gilbert



Row 1



Row 2



Row 3



Row 4



Row 5

Row 1

Eugene Gareta
Vickie Grunman
Bob Hale
Helen Harrison
Freddie Hayes

Row 2

Jo Hemes
Shirley Hewitt
Thomas Hollowood
Harry Jessop
Bob Jewell

Row 3

Chuck Johnson
Nelson Johnson
Alton Kaufman
Jo Keys
Louis King

Row 4

Edwin Kinker
Gloria Koch
Edwin Koepke
James Levens
Mary Ann Lee

Row 5

Wallace Lee
Ken MacDonald
Jean MacMillan
Ron McDuffie
Robert McKeague



Row 1



Row 2



Row 3



Row 4

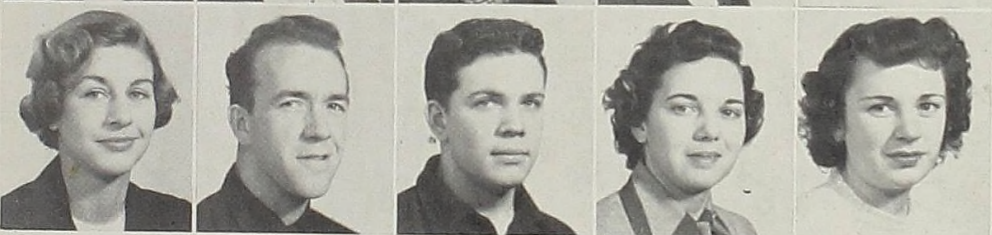

Row 5

Row 1

Ann Marr
Dora Martinez
Pedro Martinez
Wilfred Meehan
Dolores Metcalfe

Row 2

James Morrison
Bill Nelle
Leontine Netzorg
Pat Newburg
Richard Nisbet

Row 3

Charles Nittis
Dick Nudds
Jim Partee
Jack Patton
Galen Phillips

Row 4

Judy Phillips
John Poindexter
Lita Potter
Bob Pueschner
JoAnne Ramsey

Row 5

Joan Reed
Norman Reed
Bill Rice
Carole Rohlfs
Peggy Rose

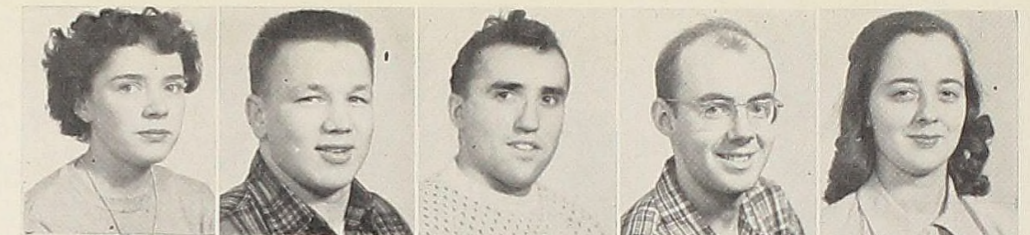

Row 1



Row 2



Row 3



Row 4



Row 5

Row 1

Ruth Rose
Dick Roth
Kamel Sams
Jim Sanford
DeLighte Simmons

Row 2

Herbert Sipes
Dick Smith
Erina Smyrnoff
Galina Smyrnoff
Bruce Songer

Row 3

Mary Spinniken
Mary Ann Stevenson
Dick Stuckey
John Sullivan
June Towersey

Row 4

Shirley Trerice
Art Turner
Marilyn Tweedie
Karl Vasifoff
Virginia Watson

Row 5

Hessel Wever
Dick Wilcox
Bob Wurdock
Chuck Wyman
Charlotte Yoder

Not pictured:

Robert Acton, William Allen, Caesar Armestar, Margaret Ballagh, Lawrence Berman, Dirk Bloemendaal, Robert Boston, Donald Cadger, Joseph Catarino, Olive Cravens, David Davis, Carl Dehnke, Donald Faught, Manly Fay, John Friedrich, Robert Gardner, Paul Garrett, Richard Haag, James Haigh, McDonald Hamilton, John Harrison, William Healey, Erma Heideman, Everett Hellard, Phyllis Irvine, Richard Irwin, David Kropp, Melvin LaGrone, Delos Lehman, John Malcolm, Paul Manzullo, Richard Marbeiter, Rene Martinez, Milford Mason, Ray Mohre, Robert Mohre, Bruce Morgan, Kenneth Norris, Richard Northrup, Russell Olin, Alex Olofsson, Wayne Patterson, Ronald Penner, Charles Powell, Willard Putnik, Richard Remsberg, Lawrence Runyon, Ronald Sadler, Thomas Schmidt, Bruce Shipley, Dorothy Short, Elizabeth Smith, William Smith, Oscar Taboda, John Todd, Dudley Vance, Mendell Vaughn, Janice Vreeland, Robert Weiss, Alton Whitehead, Allan Wing, David Winston, Robert Wolcott, Walter Wysz, Gerald Zeilinger.

FROSH



CONVERSE

Row 1



Row 2



Row 3



Row 4



Row 5



Row 6



Row 1

Albert Adams
Don Aiken
Allen Alexander
Tom Alexander
T. A. Angelus
John Bacheldor

Row 2

William Bauer
Larry Baumann
Beverly Beattie
Bruce Benedict
Louise Birmingham
Ronald Black

Row 3

Robert Bockoven
Alan Bowman
Raymond Carless
Joan Chandler
Terry Chappell
Robert L. Cobb

Row 4

David Cornell
Richard Cornell
Lamonte Corum
Martha Cotton
Margery Crabb
Harold Cracknell

Row 5

Jeanne Crandall
Sidney Cunningham
Ann Davison
James Desser
Jack Doren
Roland Duguay

Row 6

Ruth Emerson
Paul Erickson
William Falk
William Farris
Keith Feight
Robert Fell

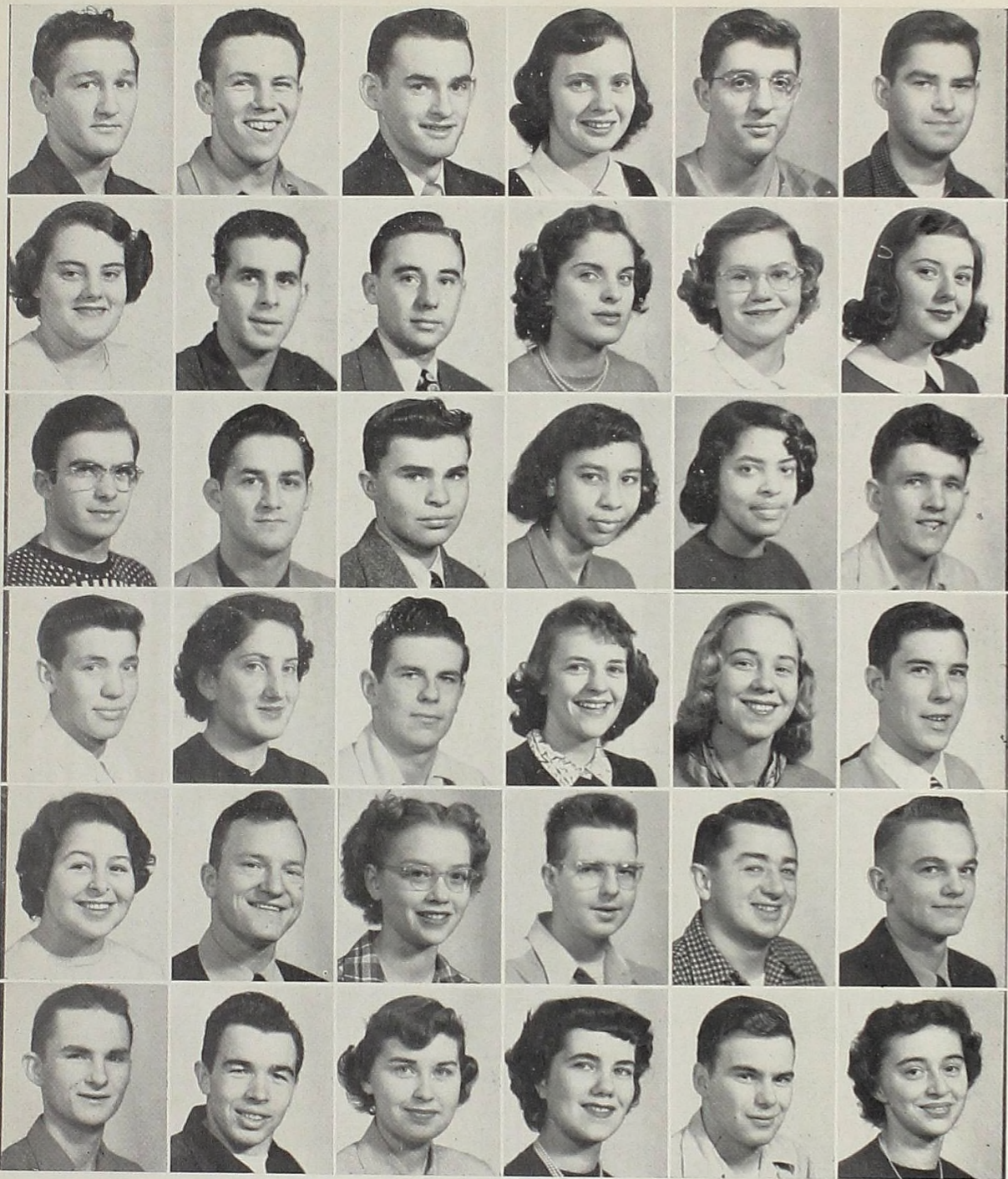

Row 1

Row 2

Row 3

Row 4

Row 5

Row 6

Row 1 John Fields Paul Finchem William Fitch Pat Forbes Jerrell Frederick Gary French	Row 2 Dorothy Fry Arnold Fuller Jose Garcia Marilyn Garrett Marianne Geerlings Anne Gettel	Row 3 Maurice Godwin William Goose Donald Gordon Rosemary Graham Gloria Grigsby Lynn Hahn
Row 4 Richard Harlan Marie Harper Kenneth Harris Ernestene Hebert Jo Ann Higgins David Hollar	Row 5 Betty Houghtaling Lynn House Lois Howell Eugene Huget Jerome Hungerford Marvin Jenkins	Row 6 Robert Jones Donald Karr Elizabeth Keith Earline Kelly William Kirby Betty Lou Kolberg



Row 1

Row 2

Row 3

Row 4

Row 5

Row 6

Row 1 John Kroblen Gwen LaClare Barbara Lawrence George Lawrence Thomas Leaver George Locke	Row 2 William Ludwig Richard McMullen Nancy McNabb Harry Mack Florence Marr Donald Marshall	Row 3 Lydia Martinez Mary Menovske Gloria Moore Frank Morgan Ruth Morse George Miller
Row 4 Yvonne North Don Osborn James Pappin Fred Perrigo Erma Perrigo Greta Perry	Row 5 John Peterson Douglas Phillips Luigi Piccolo Richard Prather Nelson Ray Sue Reavey	Row 6 Burnell Ross Kathleen Russell Donald Ruterbusch Philip Salden Robert Scroggins Laurence Shatford

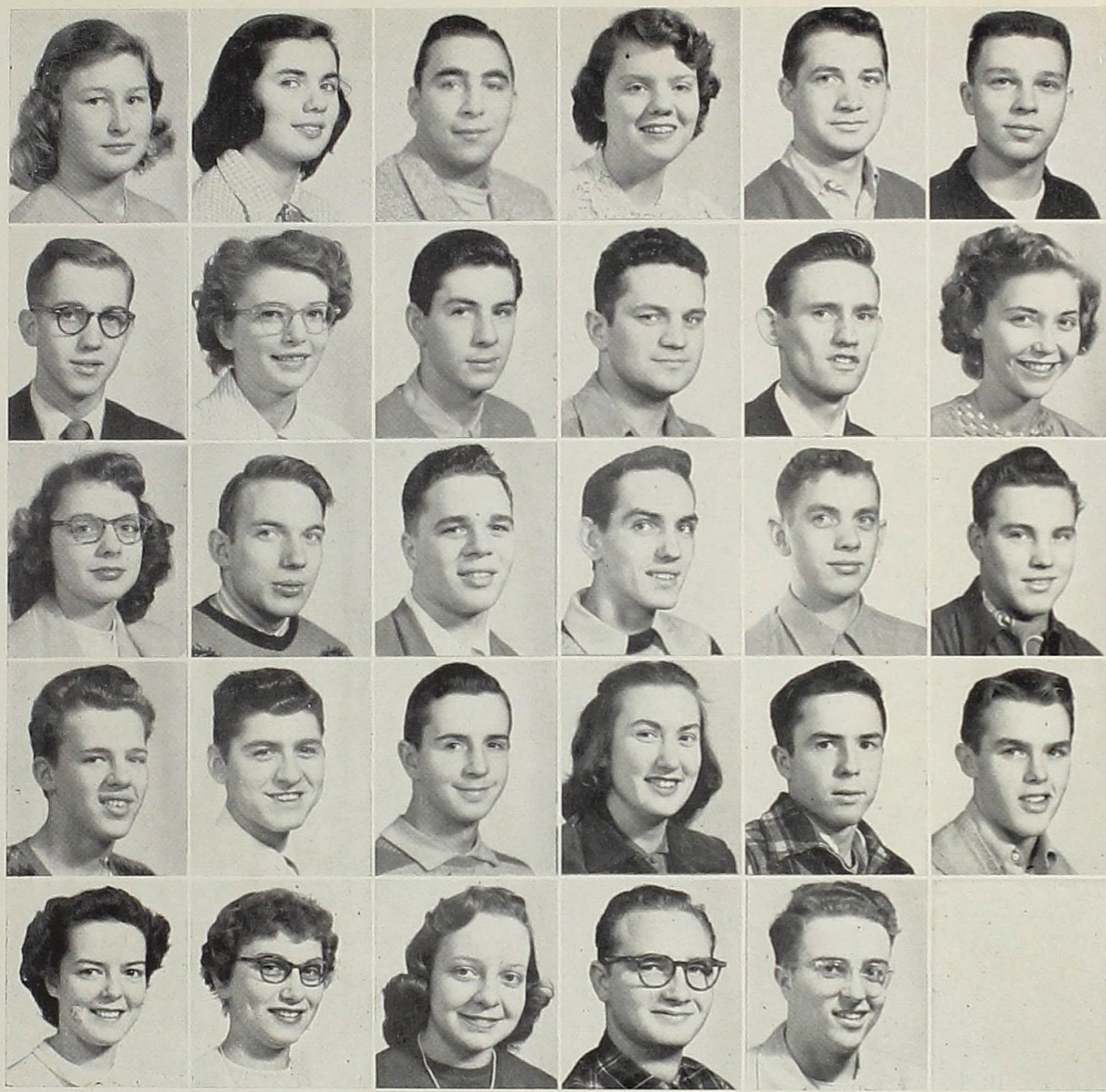

Row 1

Row 2

Row 3

Row 4

Row 5

Row 1

Barbara Shaw
Kathleen Shaw
Patrick Shaw
Shirley Simpson
Paul Small
Carl Smith

Row 2

John Snider
Mary Splitstone
Jack Sommerville
Samuel Stafford
Elwood Stewart
Edith Stockwell

Row 3

Ann Sugden
Don Sywassink
William Taylor
Kenneth Titherage
Gerald Treat
John Tripp

Row 4

John Upledger
Vasil Vasiloff
Harold Vogel
Marjorie Yrooman
Larry Waggoner
James Wallace

Row 5

Lana Weber
Nancy Wilbur
Rosalie Williams
Robert Willits
Richard Wylie

Not pictured:

William Arbury, Harry Arterburn, Agustin Boganegra, Charles Boorn, Barbara Bowen, Spenceley Butters, Philip Chichester, Aubry Clapp, Robert W. Cobb, Delores Combs, John Corbett, John Cotter, Charles Cuirtiss, Marshall Davey, Clarence Drilling, John Edwards, Charles Efaw, Robert Ewing, Carlos French, Edsel Granger, Joanne Greenley, Richard Halpin, Peter Hanson, Charles Hewitt, Calvin Hildenbrand, Ralph Hoge, Anibal Iglesias, Kenneth Johnson, Kenneth Jones, Robert King, Gordon Leonard, Joseph Lindsay, Phillip Long, Richard Lorenz, David Maier, Edward Malik, David Mantey, Thomas Manwell, Paul Marsh, David Martin, Harold Martin, Frank Martin, Mary Muche, Robert Naru, Dean Price, Thomas Richards, George Smith, Robert Stebbins, Betty Tanner, Betty Teeple, Mynard Weaver, Jerry Williams, Myron Williams, Myron Yanchisin, William Young.

ORGANIZATIONS

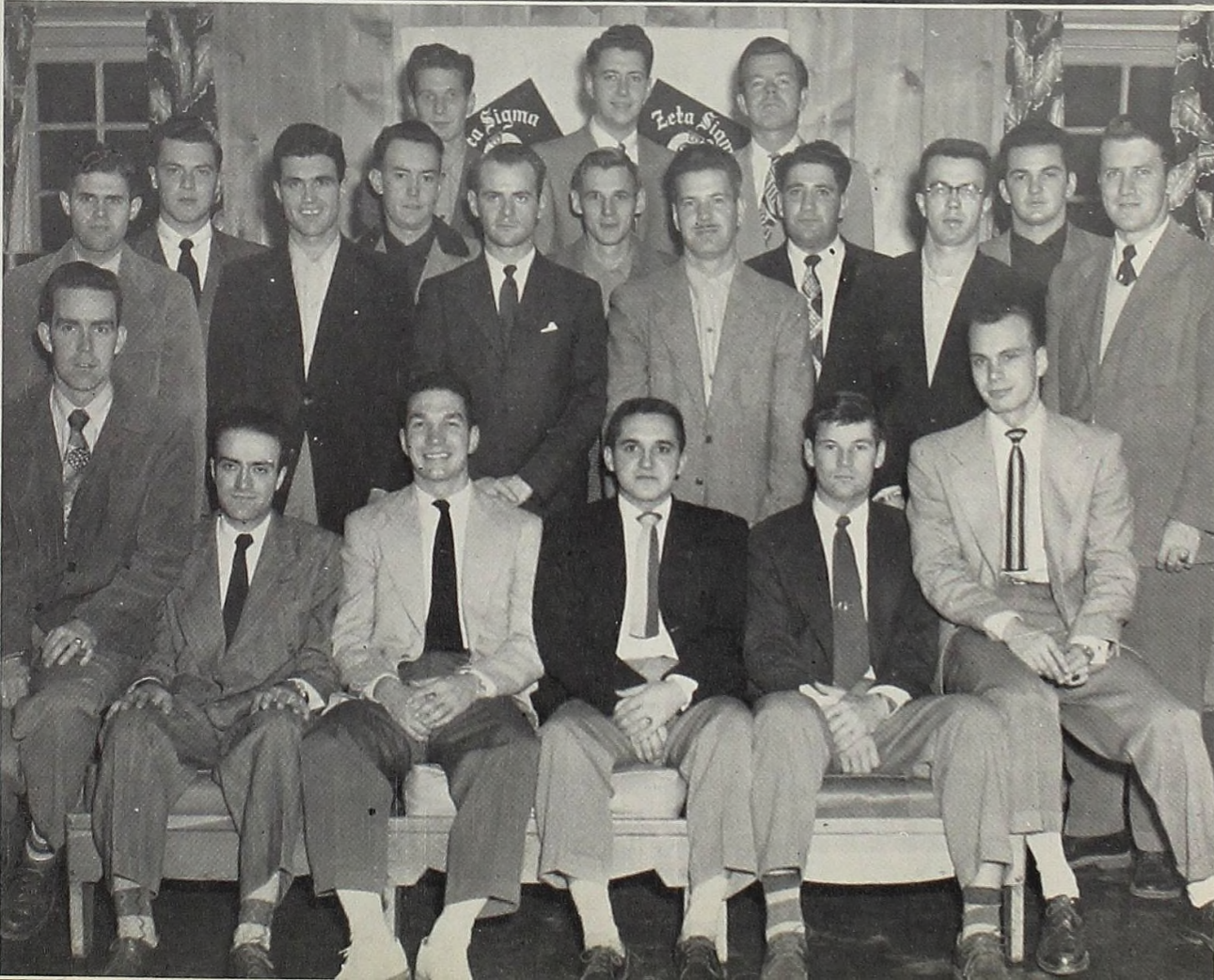

ZETA SIGMA FRATERNITY

Originally a literary society, the early meetings of the group were held at the college and consisted of oratory and debate sessions. In 1922, the acquisition of the fraternity house provided dormitory space for twenty members, with social quarters for the whole group. In 1926, in order to meet the changing needs of the group, the original society was reorganized into fraternity status. During World War II, fraternity activities were suspended and the house was rented to a private party. But in the fall of 1946, Zeta Sigma was re-established by a group of returned members, and once more took a lead in all campus activities.

During the years the Zetas have distinguished themselves, as a group and individually, in all phases of college activity. The rich heritage left to them over the years, has not been left to wither and die, but rather has stimulated each member to work and strive to carry Zeta Sigma to even greater heights.

PHI PHI ALPHA FRATERNITY

"For we are all good fellows, each one the other's friend, and we will be good fellows until the world shall end." These words of the Phi Phi Alpha Fraternity. It is the co-operation and friendship expressed in these lines which forms the solid foundation upon which the fraternity is built.

Fifty-two years ago Phi Phi Alpha was founded as a Literary Society on the Alma College Campus but changed over to fraternity status in 1926. During the last war, the activities of Phi Phi Alpha were suspended and the house was used as a faculty residence. In January 1946 a group of returning members reorganized the fraternity and its growth has since continued. The year was begun with a membership of sixty-two and stands now at seventy-six with the pledges who were initiated last November.

Homecoming is always a memorable occasion for Phi's past and present, and, as in former years, the Phi's placed an eye-catching float in the parade. The annual Homecoming banquet was held in the Masonic Temple where nearly two hundred old and new Phi's gathered for an evening of fellowship and reminiscence.

Social activities were begun with a delightful open party in the form of the popular Phi Barn Dance where a regular old-fashioned hoe-down was in order. The Phi Smokers are always noted for their air of friendly congeniality, and this was again demonstrated during the early part of this year. The school year was brought to a fitting conclusion with the annual formal dinner dance held in the ballroom of the Hotel Olds in Lansing.

Men of the Phi Phi Alpha Fraternity have gone out into the world to take their places in all walks of life. Some have entered the ministry, some have chosen teaching as their profession, and others are doctors, lawyers, dentists, and business executives. But whatever their station in life, men of Phi Phi Alpha have carried with them the traditions and the high morals that are an integral part of the fraternity and Alma College.

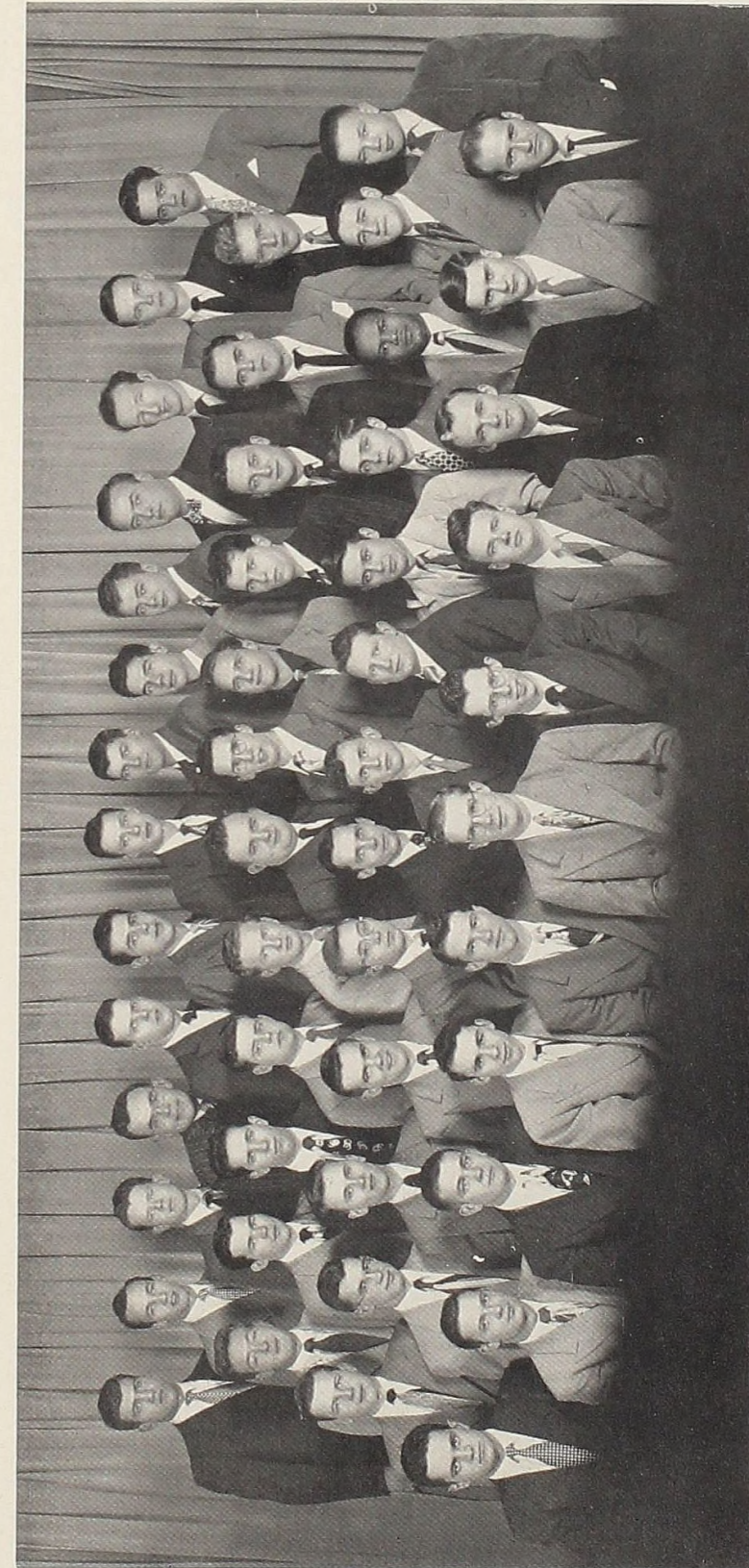



DELTA GAMMA TAU FRATERNITY

In the eleven short years of the existence of Delta Gamma Tau, this past year has been the one of the greatest achievement. As a part of the creed learned by every pledge, the Delts have indeed aided in spreading Christian fellowship among Alma's fraternities, sororities, and independents. The fraternity has strived to promote the highest moral, social, and intellectual ideals among its members. It has also done a great deal to enrich their lives and provide a good social background for those who have graduated and entered their various professions.

The only active fraternity while the V-12 unit was on campus during the war years, this fraternity was obliged to carry a heavy portion of the responsibility in all college functions. With the resumption of peace-time college life, we continued our many activities. This past year has seen the renovation of the Delt house insofar as the painting of the second and third floor rooms and the redecoration of the main lounge.

The Monte Carlo was our first large all-campus dance, and a huge crowd enjoyed a fine evening of dancing and "gambling." An even larger crowd graced the annual semi-formal Spring Swing. Rounding out the school year was the closed dinner-dance at the Hotel Bancroft in Saginaw.



KAPPA IOTA SORORITY

The KI's began the fall semester with a bang by getting in the first dance of the year—a very successful dime dance. Homecoming came next, with its usual flurry of preparation, and we spent an enjoyable evening of "old times" with our alumnae. Soon after, the Futuristic Fantasy was presented, at which a gypsy (Jody French) foretold the future of some of our more prominent students. Just before Christmas vacation the KI Sock Hop provided timely and rather informal entertainment. It was about this time that a long-cherished KI dream came true with the purchase of a beautiful gray carpet for the sorority room. The other important pre-Christmas functions were a card party given for our patronesses to show our appreciation of them, and the formal acceptance of five new members into our circle. Our next dance made history in the annals of the Phi's and KI's. For the first time the fraternity and sorority joined forces to present a dance. As the scheduled date turned out to be Friday, January 13, nothing would do but to call the dance the Jinx Jump . . . and so it was. Presented complete with black cats, ladder, spider webs, et cetera, the dance brought success. Being quite satisfied with the results, we decided to do it again. Therefore on February 25, the Alma campus was accorded something new in the KI "First Nighter," where music for dancing was provided by name bands—not on records but in movies, which were shown in a theatre-decorated gym. The next month or so was completely taken up by the whirl of rushing at the end of which we gained six wonderful new members. Great plans were laid for our South Sea Swing, but because of unfortunate circumstances, they could not be carried out. However, this loss was compensated for by the annual spring formal, which this year was held at the Wenonah Hotel in Bay City. Our last official function of the year was the traditional week-end party at Crystal, which was the same merry mix-up it usually is. All in all, every KI will look back on this year with fond memories of working and playing together with her sisters, "the charmin' gals, the friendly pals."



OFFICERS

President	- - - - -	Ella Orr, Helen Gracie
Vice President	- - - - -	Peg McQuaid, Eileen Probst
Treasurer	- - - - -	Ann McKinley
Rec. Secretary	- - - - -	Eileen Probst, Emilie McLeod
Corresponding Secretary	- - - - -	Helen Gracie, Ella Orr



SIGMA PHILO SORORITY

The Sigma Shilo Sorority boasts of being the oldest and yet the youngest sorority on Alma Campus. It was originally the two literary sororities, the Philomatheans and Pi Sigma Nu. The two joined forces in 1943 and chartered themselves the Sigma Philo Sorority. This organization became a social club.

The Philos participate in wide and varied activities of Alma college life. They have proved themselves excellent in scholastic ability, social prestige, athletic aptitudes, artistic talents, and leadership.

The first big event of the year was, of course, Homecoming. Pretty girls and a football player accompanied by a musical refrain made the Philo float charmingly different. This year's banquet, held in honor of the returning members, was dedicated to the class of '24 in celebration of its 25th anniversary.

Recently introduced to the college campus by the Philos was the novelty dance, the "Karnival Kapers." Based on a carnival theme, it thrilled the delighted party-goers with its freaks, clowns, games of chance, food concessions, and generally happy-go-lucky atmosphere. It was truly one of the fine shows on campus. Following this successful affair came another—the "Amo Te." Graced in red and white, this Valentine dance proved to be a February favorite.

Spring rushing and initiation, as usual, absorbed a great part of second semester time. The prospective members were entertained with a big open party, a tea, a spread, and a dinner. Initiation of the new pledges occurred at a formal banquet given at the home of one of the Philo patronesses.

Other activities that contributed toward a busy and successful year for the Philos included: first semester pledging, a bridge party for the Philo patronesses, closed parties, a joint tea with the K. I.'s and Thetas for the patronesses of the three sororities, and the softball tournament. As a climax to the social events the Philos and their escorts enjoyed the annual spring formal dinner dance in May.

With the slumber party and Senior Farewell breakfast the Philos bid a regretful farewell to the senior members and those who will not be with the Philo group next year.

OFFICERS

President	- - - - -	Virginia Bryan
Vice President	- - - - -	Joann Wilson
Secretary	- - - - -	Beverly Yoder
Treasurer	- - - - -	Jeannie Craig
Corresponding Secretary	- - - - -	Joann Bower
Sentinel	- - - - -	Margaret Ballagh



ALPHA THETA

President	-	-	-	-	-	Peg Powers
Vice President	-	-	-	-	-	Ruth Schmidt
Treasurer	-	-	-	-	-	Joanne Hookey
Cor. Secretary	-	-	-	-	-	Joan Reed
Rec. Secretary	-	-	-	-	-	Jeanne Minard

Alpha Theta, the oldest sorority on campus, was founded in 1870 by Mrs. Elizabeth Hunter. The organization was originally named the Alpha Theta Literary Society, but with the revision of the constitution this year, it was voted to officially change the name of the group to the Alpha Theta Sorority.

This past year of 1949-50 has been an active and prosperous one for the Alpha Theta. Under the capable leadership of our officers and the helpful guidance of our patronesses, the Thetas have enjoyed a very successful year. Besides engaging fully in the social life on campus, they were active leaders and participants in many other campus activities and organizations, at the same time maintaining their high scholastic average.

Starting off the round of social activities for the year, a mixer dance was given with the Zeta Sigma Fraternity. The "Free-For-All" was the first dance of its kind ever presented on the Alma College campus. The two groups cooperated to provide an evening of dancing, entertainment, and refreshments at no cost to the students.

Next on the agenda was Homecoming, a happy occasion for all the Thetas who welcomed back many alumnas at the banquet held in the Methodist church. The Theta float, a huge replica of a cake, placed second in the competition, which added to the total success of the weekend.

The month of November meant "Style Show" time again and the group exerted all their efforts to make their fourth annual show the best ever. Dancing, cards, and refreshments, plus a show in which the girls modeled the latest fashions from Gittleman's filled the bill. This clever and unique dance was attended and enjoyed by approximately two-hundred people.

Preceding the first semester exams, the Zetas and Thetas again collaborated on a social affair, the "Apple Polishing Tea." It was held at the fraternity house, where the Zeta's and Theta's were hosts and hostesses to faculty members and their wives.

Highlighting the second semester was a dance which has traditionally been one of the most outstanding occasions of the year. The "Theta Tavern" combined the atmospheres of yesterday and today to provide an evening of top-notch entertainment. Refreshments, dancing and card games were climaxed by a floor show featuring clever novelty numbers, songs, and dances.

With rushing season came the usual round of exciting parties, including the big open party, the tea, the spread, and finally the formal initiation dinner. At the close of rushing, we were proud to welcome into the sorority some very wonderful new members.

Spring brought the eagerly awaited out-of-town dinner dance, which gave us a chance to don our finery, and the weekend house party at Crystal Lake. Both of these events lived up to all expectations and were a fitting climax to the year's activities.

The Commencement breakfast closed another wonderful year for Alpha Theta, and we parted, realizing, that there will be many more such years to come. With much regret, we say "so long" to our graduating seniors, Carolyn, Ruthie, Hookey, Peg, Audrey, Lucy, and Stew, and we wish them every possible success.





**WHO'S WHO AMONG STUDENTS IN
AMERICAN COLLEGES AND UNIVERSITIES**

WILLIAM REAMER JOSEPH THIBEDAU GEORGE LENNOX THOMAS PEACE
ELIZABETH BISHOP MARGARET POWERS GEORGE KAMPERMAN



ALMA CHRISTIAN ASSOCIATION

The Alma Christian Association is one of the newest organizations on the campus. The idea for such an organization originated in the spring of 1948 and was carried out in the fall of the same year. The A. C. A. (as it is known on campus) consists of all students active in voluntary religious activities. It is governed by a cabinet which is responsible to the Religious Life Committee. This cabinet is composed of one representative from each of the fraternities, sororities, and independent organizations, and two representatives from each active denominational group. Through the cabinet, these separate organizations have been united into one body which spearheads the Christian activities on campus.

At the close of the second year of its existence, it can be said that the A. C. A. has grown and has made definite progress toward its goal of establishing a truly Christian spirit among all students. Meetings of the A. C. A. are held on the second and fourth Wednesday of each month. Its program has been varied and interesting, consisting of vesper services, hayrides, caroling, discussions, speakers, and movies. In addition to these activities they have been instrumental in helping a Displaced Person come to Alma as a student. This year, in particular, they have played an important part in planning the Spiritual Emphasis Week program. The A. C. A. also conducted a one-half hour radio worship service and sent deputation teams to neighboring churches. Besides this united program the active denominational groups hold their meetings on the alternate Wednesdays and conduct their separate programs.



INDEPENDENT WOMEN'S ORGANIZATION

The Independent Women's Organization was established in February 1948 for those non-sorority women who wished to become active members. Under the able leadership of Ellen Harsen, The I. W. O.'s received a good start and have since become an outstanding and active group in college life.

In this, its third year the group has definitely made itself felt in all phases of college activities. Last year the I. W. O. proceeded to capture the softball trophy which is now in their possession permanently by virtue of winning first place in the softball competition for three successive years. There are indications that the 1950 team under the direction of Marilyn Tweedie will keep this lead. The girls also made a good showing in volleyball this year.

Although they have not yet won first prize for their Homecoming float their papier mache Scottie made a great hit this year and decorated the football field for the Homecoming football game.

Socially, the girls are active both in their own group and in the many other organizations on campus. The traditional stuffed animal party welcomed the freshmen women to Alma, and introduced them to the Independent Organization. A dime dance after a football game followed. They took a step from the beaten path of college entertainment by sponsoring an all-college roller skating party at the St. Louis Roller Arena in the fall semester. Because this was so well received they held another in February at Crystal. This was one of the few all-college social functions taking place off campus. In the spring the Independent Women sponsored their annual Pinafore Prom.

OFFICERS

President	- - -	Mary Beth Penn, Hazel King
Vice President	- - -	Hazel King, Jean MacMillan
Secretary	- - -	Hildegarde Kemp, Kathleen Shaw
Treasurer	- - -	Delpha Crawfore, Esther Douglass
Athletic Director	- - -	Marilyn Tweedie

INTERNATIONAL RELATIONS CLUB

The intelligent understanding of international relations and problems by our young men and women is of the utmost importance in this era. The International Relations Club of Alma College is endeavoring to foster this understanding among the students on the campus.

The club was organized by Professor Florence Steward previous to World War II and was reorganized by Professor Henry Howe after the war. The club is a member of the Carnegie Endowment for the promotion of international peace.

The activities of the club are centered around discussions and studies of problems which the world faces and which must be intelligently understood and dealt with if the world is to have some sense of security.

The sponsors of the club are Professors Henry Howe and William Stielstra of the History Department. The officers are John A. McLeod, President and Hazel King, Secretary.

HOME ECONOMICS CLUB

The Alma College Chapter of the National Home Economics Club is one of the newest organizations on campus. Organized in the spring of 1948 in order to promote good fellowship and a spirit of cooperation and to encourage the study of home economics, the club is open to all home economics majors and minors.

Last year, due to various reasons, the activities of the club were limited. Esther Johnson and Audrey Kneal were the able presidents for first and second semesters, respectively.

This fall, under the able leadership of Audrey Kneal, the Home Economics Club has come into its own as an active organization. An impressive candlelight initiation ceremony for twenty-two girls was conducted in November by the President; Vice President, Ruth Schmidt; Treasurer, Jeanne Minard; and faculty sponsor, Mrs. Beatrice King, and plans were soon begun for participation in various activities in the coming year.

SPEECH

The year of 1949-50 found the Speech Department of Alma College participating in one of the most complete programs of forensics in its history. This program offered a wide variety of intercollegiate participation including debate, oratory, discussion, extempore speaking, prose and poetry reading, and student legislation.

Alma was represented in all of the contests of the Michigan Intercollegiate Speech League as well as in the State Peace Contests. Tau Kappa Alpha, national honorary speech fraternity, called Alma participants to Purdue and to the University of Kentucky.

Other outstanding events included to debate tournament at Illinois Normal University at Bloomington, the University of Michigan cross-question tournament, and the demonstration debate before a large high school group at Central Michigan College.

Many debates were held with individual colleges including a cross question debate with Michigan State College before the Episcopal young people's group, and the campus debate with Wittenburg College.

Throughout the school year, Alma was "on the air" over station WFYC each Tuesday and Thursday for one-half hour, and for fifteen minutes each Friday. Programs of music, talk, and drama offered interested students an outlet for this type of talent. Special contributions of radio were made by Peggy Powers, George Lennox, Ralph Appell, and George Vinson.

DRAMA CLUB

In this, its fourth year, the Alma College Drama Club under the direction of Mr. Homer Paris staged three first rate productions. The first of these, "Stage Door" (by Ferber and Kaufman) was presented last winter at the local auditorium. Starring in "Stage Door" were Jean Austin, Joanne Hookey, Virginia Benson, Virginia Bryan, Richard Denny, Ralph Appell, and Martha Cotton. "Pinocchio" featuring Jo Ramsey, Richard Denny, and Tom Manwell was the second play directed by Mr. Paris who utilized Gene Macri as production manager. With "Pinocchio," Mr. Paris packed his props and cast and took to the road making a tour of neighboring communities. The last production of the season was "Ten Little Indians" (by Agatha Christie), a three act mystery play produced through the permission of Samuel French.

A number of awards were made by Mr. Paris to certain members of the club. The awards were made on the following basis:

- Jean Austin - - - Best Female Lead
- Virginia Bryan - - - Best Female Character Role
- Richard Denny - - - Most Improved Actor
- Sherman Filmore - - - Best Male Character Role
- Gene Macri - - - Outstanding Senior in Dramatics.



WOMEN'S SENATE

The Women's Senate is the governing body for the women of Wright. Members of the Senate are elected each semester by popular vote. Their duties include setting up and enforcing rules and regulations for the women's dormitory. The Senate also directs plans for the annual Open House of Wright Hall, when all the members of the student body and faculty are invited to inspect the improvements in the dormitory. The student body has shown great confidence in the governing ability of this group; and as a representative of the democratic spirit of student government, it will continue to do an effective job in future years.



MEN'S SENATE

Pioneer Hall, dormitory for Freshmen men, is controlled by a Senate which is elected by the residents of the hall and of the annex which was recently purchased by the college. One half of the Senate members are elected from the upper classmen who are maintained in the dormitory as monitors. The remainder of the Senate and the President are elected at large. Bill Waldrop is serving his second term as President.

The duties of the Senate are to maintain order, keep noise at a minimum during study hours, and enforce any school rule which pertains to the residents of Pioneer. It also seems to be the traditional duty of the group to initiate the Freshmen to the caprices of dormitory life . . . such as cold showers, cracker filled and short-sheeted beds, and "feeds." And, as a final touch, we might add that this group also endeavors to teach the Freshmen the magic number of Alma College—59!

COOPERATIVE COUNCIL

The Cooperative Council was created to serve as an executive body to coordinate, administer, and promote the activities of Alma College Community. Its province involves the happiness and smooth functioning of campus life. Membership in this group includes the college president, the president of the Student Council, three faculty members, and two students.

Every year the Cooperative Council directs the establishment of a series of committees, each composed of three faculty members and three students, which promote campus activities in their respective fields of music, athletics, Student Council, assemblies, and public occasions, chapel, speech, publications, and social life.

Members of the committee this year were Dr. Dale D. Welch, chairman; George Kamperman, vice-chairman; Betty Bishop, secretary; Professor A. Westley Rowland, Charles Skinner, and William Stielstra, and student Ralph Appell.

ALMANIAN

Back in 1898, the Almanian was a small book of about 100 pages and was very literary in content. Poems, short stories, and campus events were compiled in this book once each semester. Early in this century it took the form of a newspaper printed on a five column page 21 inches long. In the '30s the Almanian was reduced to its present size. It has remained a leading Alma College informant since establishing the newspaper form.

In September 1949 sixteen active members comprised the staff which grew until there are now over thirty efficient and enthusiastic members. Edwin Kinker, as editor, inspired a successful year. Business Manager, Robert Bradley, kept the business stable until his retirement at the change of semesters, when William Falk took the job and furthered the Almanian's financial aims.

The compiling editors, Bob Wurdock and Alda Joan French, hold the key positions on the staff. They sequence the copy on the pages and see that the general office work is finished. It can be said that your paper is only as good as the reporters, and the Almanian had the best.

During the year the Almanian published the largest paper in its history, containing ten pages with a total of 1700 copies distributed on Homecoming Day 1949.

For having a successful year, the members of the Almanian staff wish to say, "thanks to you for making our job of giving you complete coverage of your college community easier."



KILTIE BAND

Another highly successful year has just passed for the Alma College Kiltie Band, under the able direction of Mr. R. E. Rufener. As usual, it was a colorful attraction at all the football games, going through its intricate maneuvers and even playing in a darkened stadium at night games with the aid of individual cap lights. The most popular of these band shows, both at home and away, was the blues show that featured Phil Daab on trumpet playing an original blues composition by Mr. Rufener.

After the football season, the band packed their colorful kilts in the moth balls and blossomed forth in the concert field, playing several concerts at home and abroad. In the concert field the band had soloists in every section. A stand-out performer in the solo work was Dave Eldridge on his tuba, who always contributed a creditable performance.

A new development in the instrumental field was tried this year with a great deal of enthusiasm and a marked success. This fad is the utilization of the brass family in various combinations to form what is known as a brass choir. The possibilities of such a brass choir are almost limitless.

With frequent radio broadcasts and short trips by instrumental groups, the instrumental branch of the music department has made a name for itself and further enhanced the reputation of Alma College.

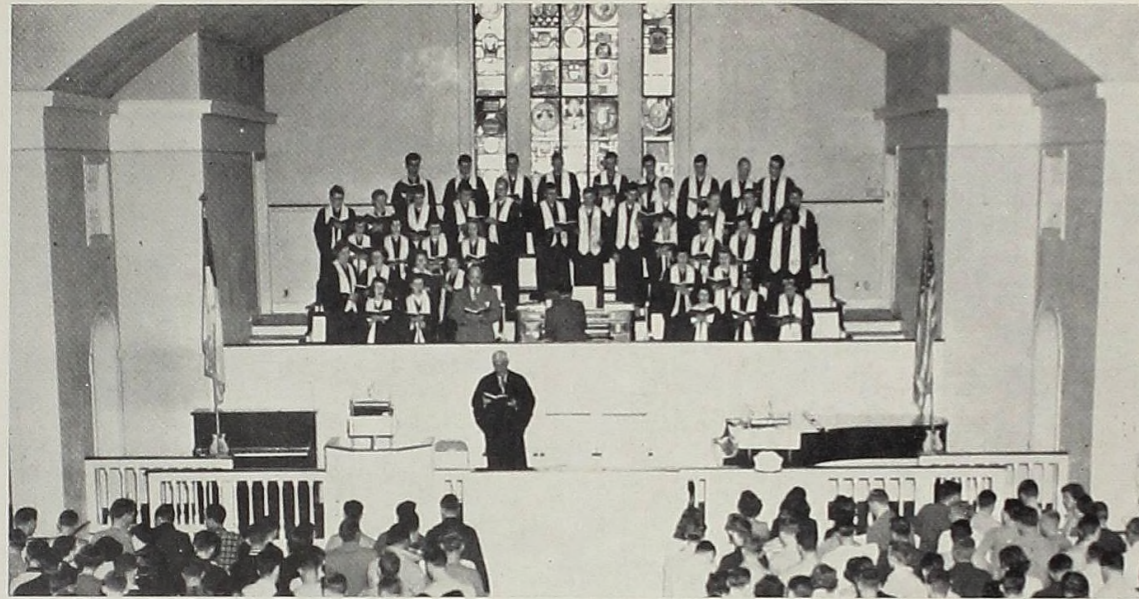

A CAPPELLA CHOIR

The Alma College A Cappella Choir, now under the capable direction of Professor John A. Merrill, has had deep roots in the music department of Alma College.

Since its founding in 1932 the choir has performed in many cities throughout the state of Michigan, and has on occasion traveled outside of the state to carry the name of Alma College to cities beyond. No one can deny the value of such an organization in promoting good will and interest in Alma College.

Any member of the choir will be happy to tell you of the enthusiasm with which he looks forward to the trips the choir makes in the fall and spring.

In its most recent tour the choir gave Christmas concerts in Saginaw, Ithica, Sturgis, Coldwater, Jackson and a home concert in the Chapel.

For the spring concert tour the choir presented a variety of religious and secular music in Detroit, and other Michigan communities.

We too will feel a great loss when our seniors leave, but we know the voices to come will carry on in an exuberant style.

With best wishes for a better tomorrow.

President	- - - - -	Phillip Daab
Secretary	- - - - -	Gloria Anderson
Librarian	- - - - -	Ann McKinley
Manager	- - - - -	John Kuhlman



INTER-FRATERNITY COUNCIL

The Inter-Fraternity Council has been functioning effectively for a number of years. Three members from each fraternity make up this group. The three-fold purpose of the organization is (1) to promote cooperation and good feeling between the three fraternities (2) to settle differences between the fraternities and (3) to outline "rushing" and "pledging" procedures. The Council set up the plan of the trio of "smoker" parties and handled the sale of tickets for these. Under the careful direction of this group, harmonious relationships have existed among the three fraternities for the past years.

OFFICERS

Chairman	- - - - -	George Lennox
Secretary	- - - - -	Douglas Roll
Moderator	- - - - -	Dean Paul L. Rice



STUDENT COUNCIL

Members of the Student Council, under the direction of President George Kamperman, have considered and dealt with a number of problems during the past year. Members of the Student Council represent every organization on campus, and are elected by popular vote before each new year begins.

The Student Council has conducted all the elections throughout the year, including Homecoming queen and court, Queen of Scots, class officers, MIAA representatives, publication editors, and business managers. Homecoming, Campus Day, and Commencement were the social events which occupied the attention of this group.

OFFICERS

President	-	-	-	-	George Kamperman
Vice President	-	-	-	-	Ralph Appell
Secretary	-	-	-	-	Betty Bishop
Treasurer	-	-	-	-	Vicki Grunman
Social Chairman	-	-	-	-	Ted Jacobs

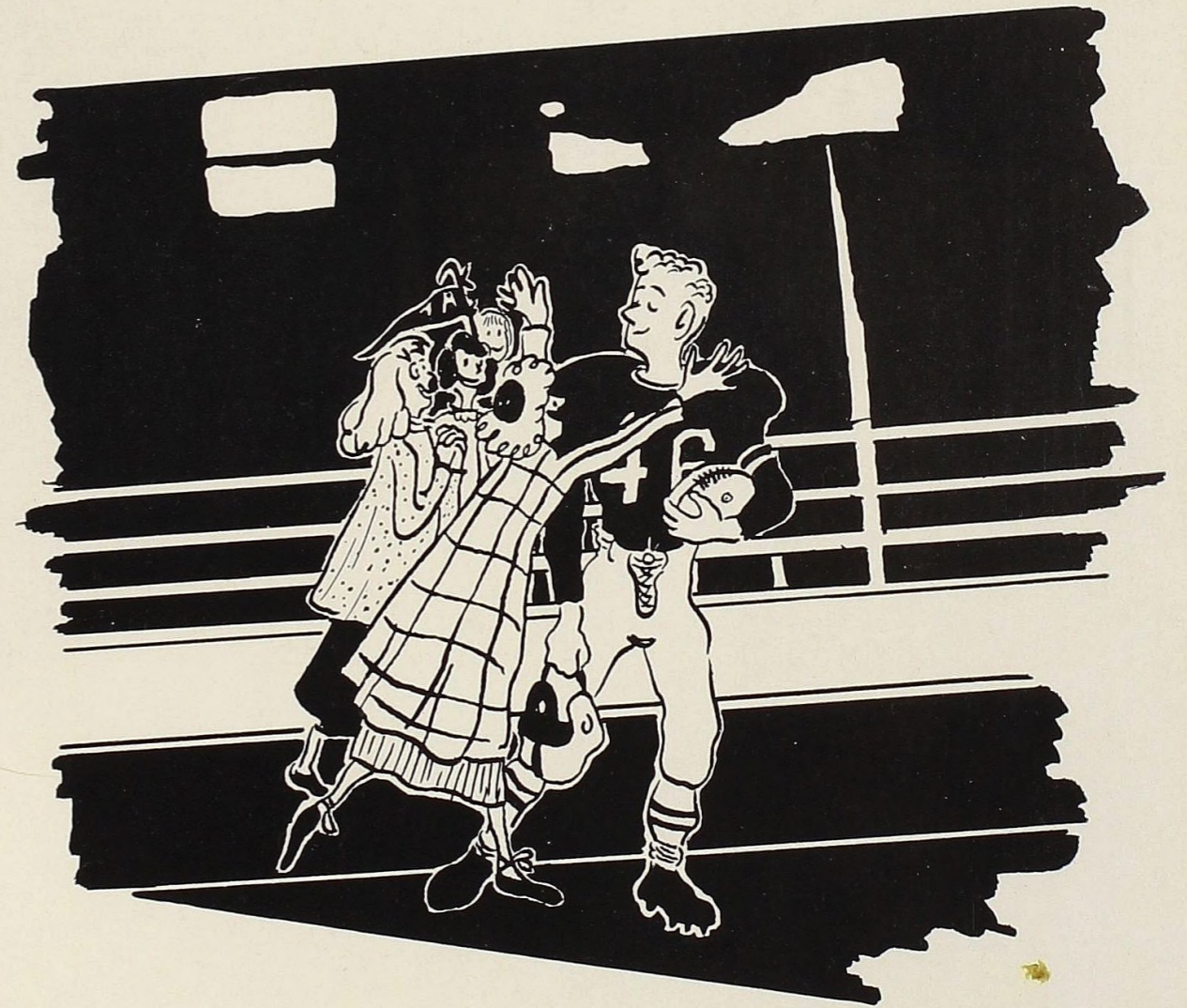

Garber

FOOTBALL

Lloyd W. Eaton, Alma College's new grid chief and Director of Athletics was beset with troubles right from the start.

First of all he inherited the undefeated MIAA championship, but faced the 1949 season with a serious shortage of experienced linemen. Although six lettermen of the 1948 squad had returned, only one, Dick Derby, had any extensive experience as a regular. Others included Bob Wolcott, Dave Pysh, Chuck Martin, "Boots" Jadvinskis, and Joe Thibideau. Backfield men were a little more plentiful, with Merle Cosgrove, Ray Mohre, Mendell Vaughan, Alex Kish, Chuck Saxton, Don Carey, Joe Catarino, and Joe Slotnick—all lettermen of experience.

Opening the season against Detroit Tech at Bahlke Field, the Scots took a short time to get warmed up and then swept to a 26-12 win. Catarino took the ball over for the first score from the four-yard line. A pass, Catarino to Thibideau, gave Alma another tally and Alex Kish completed the extra point try successfully. It was Catarino again as Alma made its third score, with little Joe going through a hole, opened up by Dave Pysh, and scampering 14 yards to paydirt. Cosgrove went through the center of the line five minutes later for the final Alma score and Kish hit the uprights for the extra point.

Ferris hit Alma territory first and took an early six point lead, but the Scots rallied for a final 20-6 win. Catarino hit over from the four yard line for the first tally, Tyson kicking the extra point. Cosgrove dived over from the eight yard line and Tyson again made the conversion. Kish passed to Catarino who dashed the final ten yards to paydirt and the last Alma score.

The Hope Dutchmen had little respect for the 1948 MIAA champs as they snowed the locals under, 20-0. Costly fumbles and intercepted passes gave the tin to the Holland eleven.

Hillsdale power shoved the Scots all over the gridiron as the Dales grabbed a 26-0 tally that left Alma scoreless for the second weekend in succession. Brightest spot in the contest was the performance of Don Carey who entered the contest as a relief midway in the second half and literally burned up the field. Carey took a Hillsdale kickoff on the Alma ten yard line, picked up his blockers, and went all the way to the Hillsdale 21 yard line before falling.



Coaches

Lloyd Eaton
Bruce Butler
Norman Borton

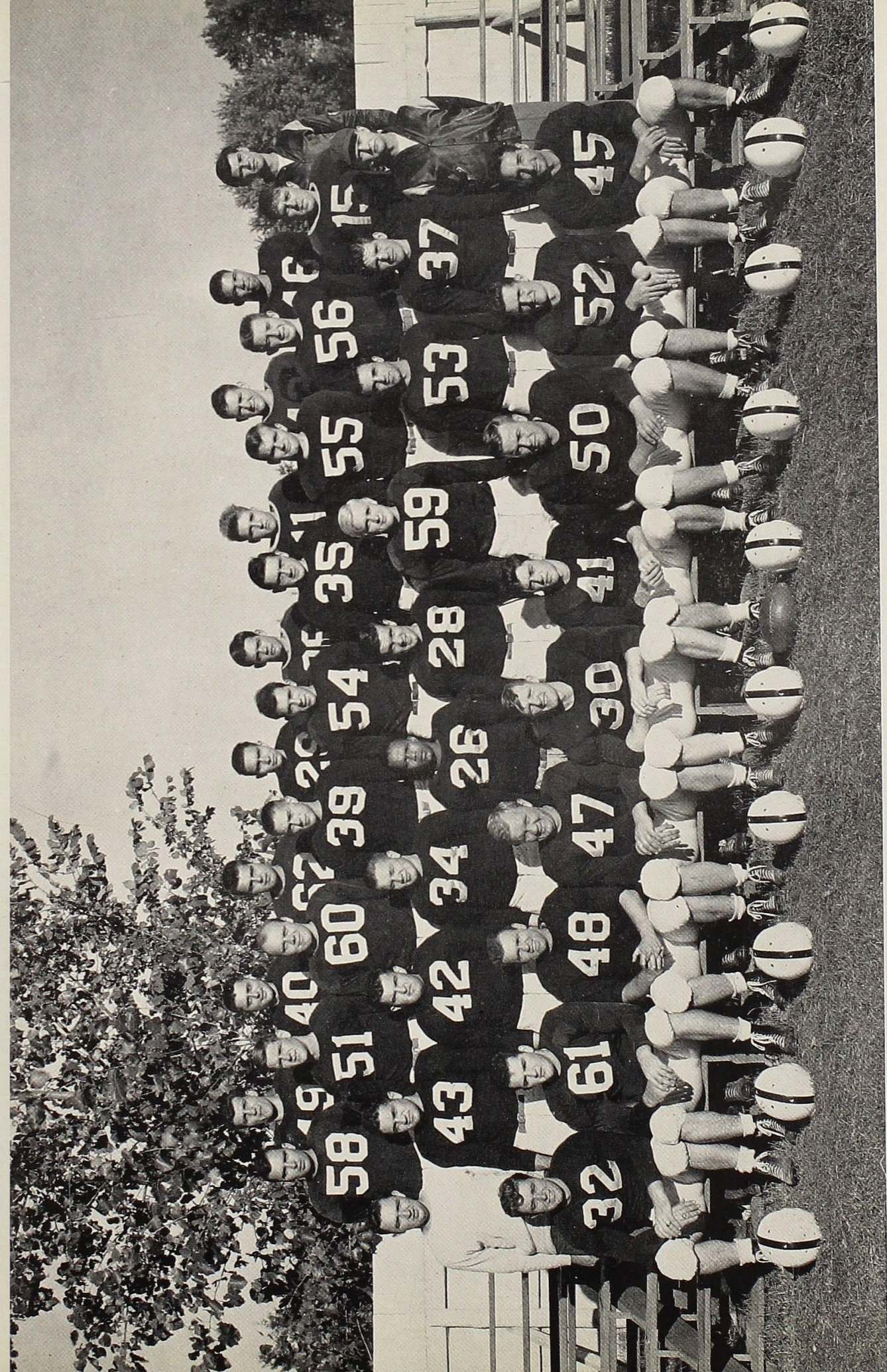

Top Row L to R: J. Slotnick, J. Leavens, B. Boston, H. Weyer, D. Wilcox, H. Arterburn, G. Williams, F. Hayes, L. Proctor.
2nd Row L to R: D. Cadger, D. Carey, B. Shipley, K. Jones, K. Johnson, G. Leonard, R. Tyson, K. Naru, B. Perry.
3rd Row L to R: B. Betty (Mgr.), S. Stafford, D. Pysh, R. Roth, M. Vaughn, S. Hester, H. Martin, J. Catarino, R. Wolcott, R. Carr (Trainer).
4th Row L to R: C. Marrin, R. Acton, W. Clark, E. Jadvinskis, R. Mohre, M. Cosgrove, R. Derby, J. Thibideau, A. Kish.

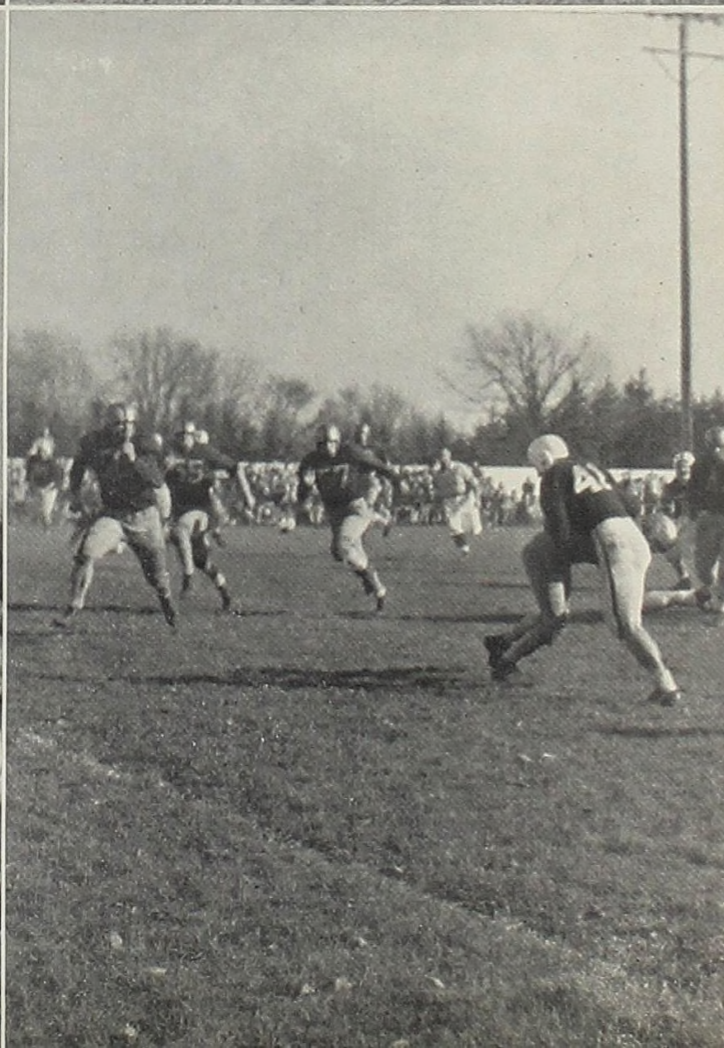
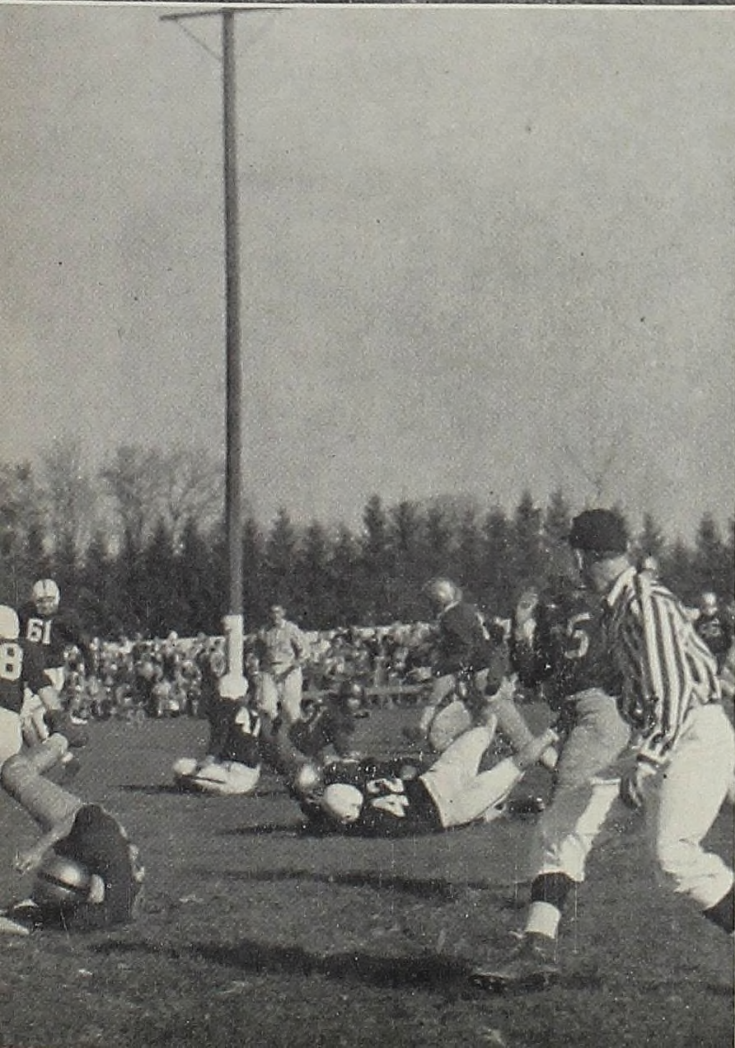
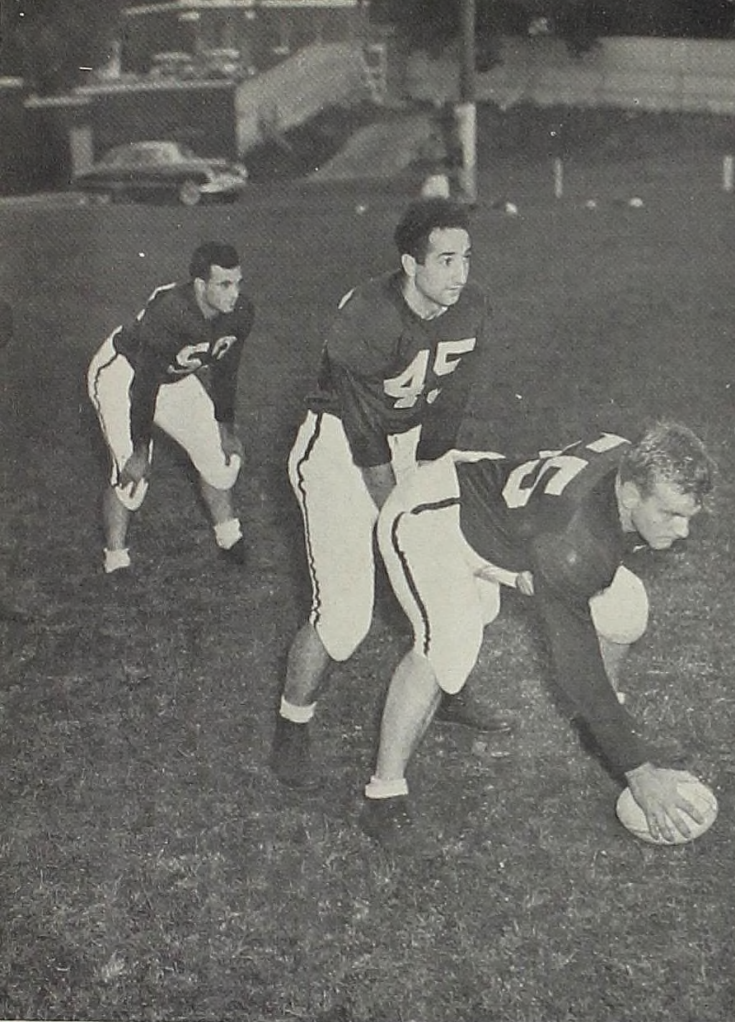

1949 Co-Captains:

Merle Cosgrove
Ray Mohre



The Scots got back on the victory trail with a 45-0 crushing blow dealt to the lads of Grand Rapids J. C. Pete Martin made the first Alma tally after taking a pass from Don Carey. Cosgrove contributed another touchdown minutes later with a smash that netted 17 yards. Catarino moved over for another tally from the 3-yard line and the first conversion was completed by Joe Slotnick. Catarino added another within two minutes and Slotnick was again successful in conversion. Wever passed to Don Carey for an Alma score late in the fourth quarter, netting 18 yards on the play. Jerry Williams kicked the extra point. The final tally came on a pass from Wever to Carey once more, Carey taking the ball over from the 16 yard line.

A fighting Alma team took to the field Homecoming day and thrilled the assembled spectator and former coach Royal Campbell as they hit the Albion Britons 14-6 to gain their first MIAA win of the year. Alma scored in the opening period as Joe Slotnick took a handoff from Hess Wever and dashed 30 yards for a touchdown. Slotnick then added the extra point. In the third period, Don Carey took the kick-off on the eight yard line, went all the way to the Albion 20 before being stopped. A pass from quarterback Alex Kish to Merle Cosgrove waiting in the end zone gave Alma another tally, Slotnick adding the conversion.

Kalamazoo turned out to be a soft touch for the Scots as Alma made its last road trip of the season. Fumbles enabled Alma to drive for two touchdowns and started Kazoo on the way to its lone tally. The Scots pushed 60 yards for their final score in the fourth quarter.

After recovering a Kazoo fumble, Alma advanced the ball to the Kazoo 3 yard line. Cosgrove hit paydirt from there and Slotnick added the extra point. Carey passed to Thibedeau for the second tally and Slotnick hit the uprights again. Kazoo recovered a fumble by Cosgrove on the Alma 24 and scored from that position. Alma hit for their final score after a 60 yard march. Chuck Saxton completed a pass to Thibedeau, putting the ball on the four yard line. On the third play of the next series, Saxton drove over from the three-inch line.

The final contest of the year was a bitter, hard-fought affair, with Alma ending up in a 13-13 tie with the fierce Adrian Bulldogs. The tie gave both teams equal rating in the MIAA.

Adrian took a short-lived 6-0 lead in the first quarter as half-back Bob Herman raced over from the 2 yard line. Merle Cosgrove immediately took the ball on the first series of downs for Alma and raced 70 yards to paydirt. In the second quart-

er, Cosgrove dashed another 50 yard for a TD, but the play was called back. The Scots went ahead in the third quarter, when they drove from the Adrian 30 to score as little Stan Hester, Scot fullback, plunged over from the six-yard line. Slotnick's conversion was successful. Adrian came back in the next two minutes to score as Bill Proctor took a pass in the flat and raced 55 yards to hit paydirt.

Thirty-five members of the team were awarded letters, and Merle Cosgrove received his teammates' votes as "Most Valuable" player. Joe Thibedeau was named captain for the 1950 season. Letter winners include:

Bob Acton, Harry Arterburn, Hugo Baumann, Bob Boston, Don Cadger, Don Carey, Joe Catarino, Wayne Clark, Merle Cosgrove, Dick Derby, Stan Hester, Ed Jadvinskas, Ken Johnson, Ken Jones, Alex Kish, Jim Leavens, Gordon Leonard, Chuck Martin, Frank Martin, Harold Martin, Ray Mohre, Bob Naru, Lee Proctor, Dave Pysh, Dick Roth, Charles Saxton, Bruce Shipley, Joe Slotnick, Sam Stafford, Joe Thibedeau, Mendell Vaughan, Hess Wever, Jerry Williams, and Bob Wolcott.

Seniors playing their last season of ball for Alma College include Merle Cosgrove, Don Carey, Dave Pysh, and Charles Martin. Each has contributed greatly to the efforts of the Scots through the years, and all will be missed when fall weather signals the start of another MIAA campaign. The excellent work of Carey in late season play was nothing short of magnificent and he became a leading all-conference selection. Both Carey and Cosgrove were named to the all-MIAA second team, while Bob Wolcott, sophomore guard was also placed on this same team. Joe Thibedeau and Fred Hayes received honorable mention for their work at end positions.

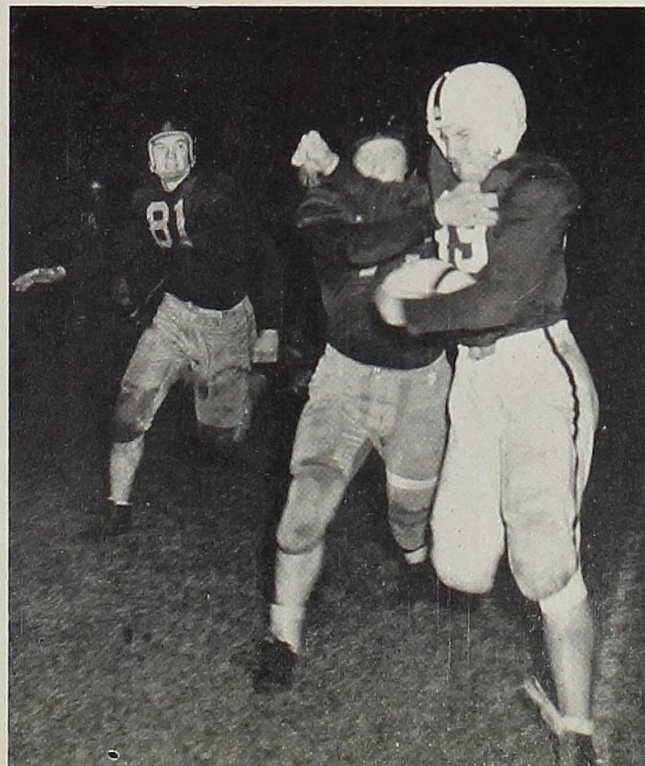

BASKETBALL

Over forty aspirants reported to Norman Borton, new basketball coach, as the initial call for players was made late last fall. In two weeks time Borton narrowed the count to fifteen, fashioning a working unit to carry the Alma Scots into the 17-game schedule prepared.

Starting off the season a week earlier than had been planned in order to play a benefit contest for Bill LaPaugh, popular local athlete and faculty member, who at that time lay ill in the University Hospital at Ann Arbor, the Scots downed a strong Midland AC team by a narrow 44-41 bargain. Five days later, Alma nipped the Albion Britons by a 41-37 count as the MIAA campaign got underway, Chuck Saxton and Bill Healey each hitting for 11 points.

Ferris Institute proved unusually strong and a surge in the closing minutes of the first half gave them a 28-21 edge at that time. Twenty-two points scored in the final ten minutes of play were not enough as the Scots fell 52-48 for their first loss. Hope College grabbed a 16-12 lead in the first ten minutes of play, but Alma moved to a 32-28 halftime lead. The Dutch snapped back in the first ten minutes of the second half, hitting the hoop for 28 points while Alma scored 15. This was the first appearance in regular play for Bob Pueschner, sophomore center, soon to be a standout player for the Scots. Kirk Hamilton also made his first appearance in the Hope game.

Following the Christmas recess, the Scots moved on to Albion for participation in the first MIAA Basketball Tournament. Bill Healey, Bob Pueschner, Roy Clark, Chuck Saxton, and Bob Mohre started that first tourney game against Albion with all Scots making the trip seeing some action in the contest. The Britons did not look like the same team Alma had beaten the month before, sweeping to a fast 45-30 halftime lead and extending that lead to a final 68-47 score. Roy Clark tallied 14 points for Alma, tying with John Porter, Albion guard.

In consolation play the following evening, Coach Borton revamped his lineup and started the group that was to gain local fame as the season progressed as the "Alma Whiz Kids." Bill Healey and Bob Pueschner started at forward positions, Skip Halpin at center, and Milford Mason and Kirk Hamilton at guard. Hamilton dropped in 19 points, 15 in the last half to spark the Scots to a 52-45 win over the same Dutch team that had clipped the Scots in regular season play.

Adrian racked up a 27-22 lead over the Scots at Memorial gym in the first half of play, but the Alma lads kept at it and a big second half which netted the Scots 35 points also brought them a 57-39 win. Kalamazoo, leading the MIAA, played host to the Scots in a game that was slated to decide things in the league. A win for Alma would establish them as the new challenger. Because of his experience Chuck Saxton was moved in at guard to bolster the youngsters. Although the Scots did not score a field goal for the first thirteen minutes of play, they did manage to keep within a respectable distance of the Hornets, falling short 18-25 at halftime. In a big second half for both teams, Alma hit for 32 points, while Kazoo sank shots totaling 37 giving them a 62-50 win. Tom Willson, sophomore forward made 21 points for the Hornets.

The Scots built a 32-22 halftime advantage over the invading Hillsdale Bearcats and then beat off the late advances by the Dales to gain a 54-45 win. Healey and Halpin were outstanding scorers for the Scots, with 16 and 12 points respectively. Albion was greeted by the Scots just as rudely as the Britons had met the Alma team in the opening round of the tourney play. Borton's team moved quickly to a 20-6 lead in the opening ten minutes of play and advanced that to a 35-14 halftime score. The final tally gave Alma one of its most lopsided league victories of many campaigns as they took a 61-29 victory. Previous high was a 1925 win over Albion by a 62-24.

The unfortunate Central Michigan Chipewas arrived on the Alma scene long before the shouts about the Albion win had died down, and although building a 24-19 lead at halftime, they could not outlast the Scots. Halpin, Hamilton, and Pueschner score consistently enough to forestall the late advances of the Chips and the Scots had their first victory over Central in six years, a final 47-42 count. Central mentor Danny Rose used six different men in the pivot slot to stop the Scots but Alma would have none of that as they pulled the game out of the fire in the second half with a 28-18 outburst.

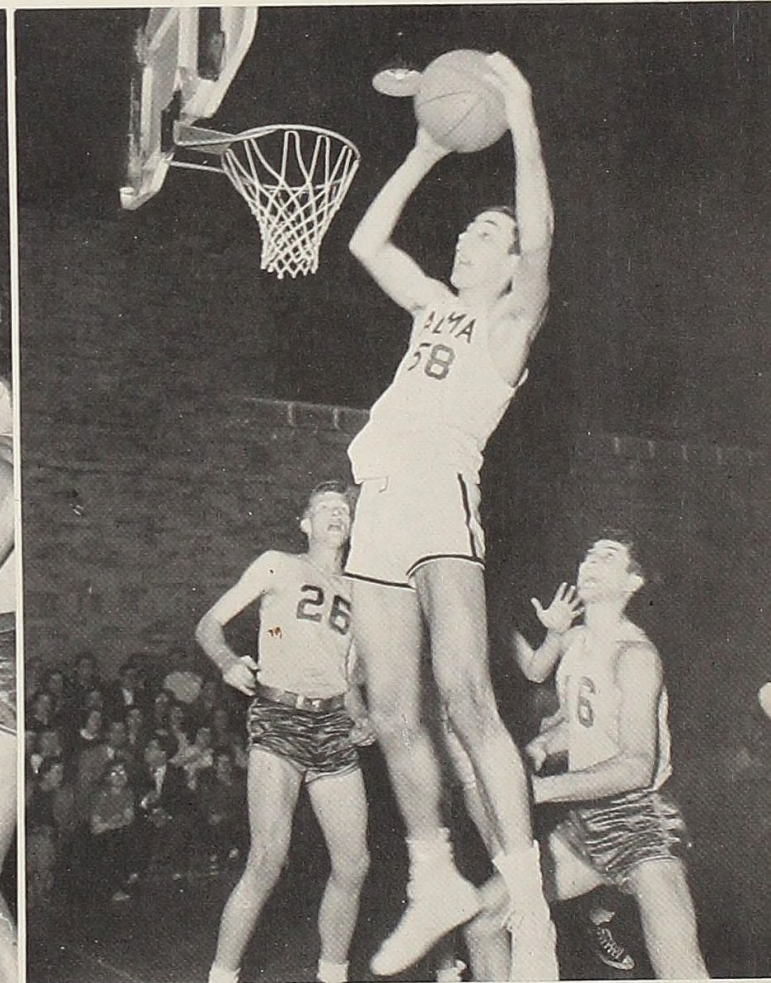
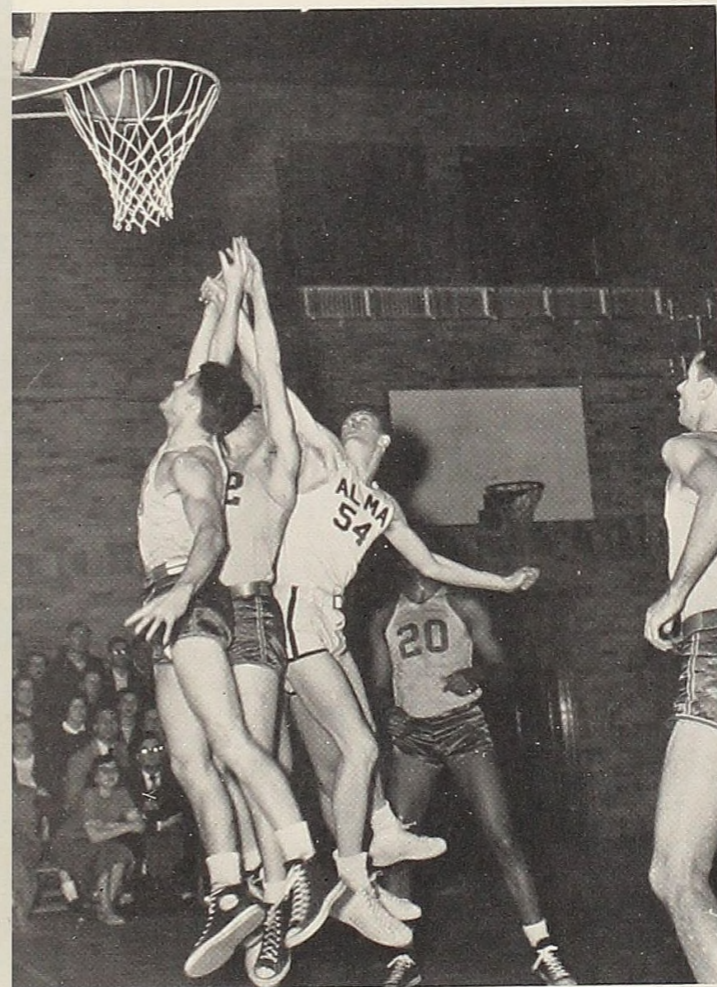

Ferris Institute was not any too anxious to give the Scots a chance to score and the Bulldogs piled up a 32-24 halftime lead that was humiliating to the Scots who had now won three in a row. Jack Hammerberg, Ferris center, was hitting the hoop often and gained 16 of his 30 point total in the first half. Limiting the Ferris team to only one field goal and seven free tosses in the first ten minutes of the second half, Alma pulled up to within one point of the Pharmacists, and then out-scored them 18-16 in the remaining time to eke out a 58-57 win. Bill Healey dropped in a free throw with less than a minute to go and the Scots then froze the ball for the remainder of the game.

The thrillers were by no means over. Hope arrived on the local scene with second place in the league at stake, the winner of this contest a sure thing for runners-up honors plus the fact, that a win for Alma would set them up for the game against Kazoo scheduled for the following week. Hope gained a 29-21 first period lead, but the Scots came back in the second interval, pouring it on, and leading by one point, 40-39, with less than a minute to go. Nick Yonker, a nemesis of the Scots both on the cage court and on the football field, fired one through the hoops from the middle of the floor with only forty seconds remaining and the game went to Hope, 41-40. Healey took game honors with 14 points.

A trip to the State Fairgrounds Coliseum in Detroit proved a breather for the Scots as they jumped to a 27-11 halftime lead over Detroit Tech and then coasted for a 55-30 tally. Bill Healey hit high once again dropping in 18 points for the Scots.

Adrian proved unusually tough for the Scots as the locals made a trip South. Alma was pressed all the way as they pushed a 33-27 halftime advantage to a 59-51 final. Greg Arbaugh, converted from guard to forward by the Adrian coach hit for 16 points proving his right to all-league honors and besting Alma's top efforts of Bob Pueschner by two points.

It is always tough to lose a game, but a game that was as important as the return match between Alma and Kazoo was a rough one to lose for yet another reason. Poor officiating which has typified rather than been noted as an exception in the MIAA during recent years was the difference between a win and a loss. Both teams turned in excellent performances and but for the work of the officials this could have been an outstanding mark for the season's play.

Settling down to the last week of play, the Alma lads traveled to Hillsdale and were hit so hard in the first half that speeded Hillsdale to a 38-27 advantage that they never fully recovered although they did tie things at 46-46 midway in the last half, and the final count was a 63-58 win for the Dales.

Michigan Normal took a 28-25 halftime lead the next evening, but the Scots were roaring mad at recent performances and snapped back to tie things up early in the second period. Alma caught the Hurons at 36-36, and the score see-sawed from then on until the final seconds brought rapid action. With the count at 56-55 in favor of Alma, Joe Wargo of the Ypsi team had three successive gift tosses go bounding off the rim and onto the floor and the game went to the hard fighting Scots.

Detroit Tech was the windup contest for the Scots, and with the MIAA race decided in favor of Kalamazoo, and Alma set for a tie for third along with Hillsdale and Albion, all having 5-5 records, the closing game was merely an anti-climax. Moving to a 22-10 lead in the first ten minutes of play, the Scots then built a 29-21 halftime lead into a 51-41 win. Bill Healey took scoring honors with 16 points.

As the all-league selections were announced, both Bill Healey and Chuck Saxton gained positions on the ten-man honor team. Saxton received double honors as his teammates elected him as "Most Valuable" and as honorary captain for the season.

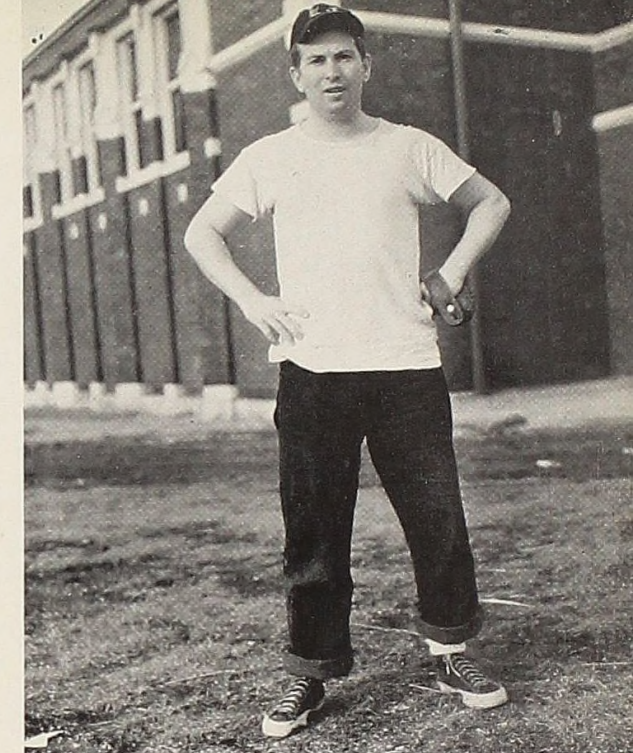

Bill Saxton, 1950 Captain

BASEBALL

Bruce Butler took over the reins of the baseball squad with the start of the 1950 campaign and pushed his lads to a choice spot in the league picture. Chuck Saxton, Bob Mohre, and Dick Nudds handled the varsity pitching assignments.

Veteran Bill Saxton returned to the center field pasture and was chosen team captain for the season. Joe Catarino, voted most valuable by his teammates last spring, has left school leaving Cass Hoffman at shortstop and Ron Penner at second base. Bob Naru shared the catching duties with Ray Mohre, while Narue also split the first base chores with Lefty Gadzinski. Skip Halpin hit his way into a starting berth at third base.

In the outfield, Saxton had as company, John Coe in left and either Lynn Hahn or Stan Hester in right. Also available are Nelson Johnson, Dan Leaver, Bob Fell, Bob Ewing, Rich Garrett, and Harry Arterburn with only Fell and Leaver eligible for league encounters.

Round-robin play was initiated in the MIAA this season, necessitating two games with each league team and thus cutting down the number of non-league foes. Alma listed the ten league games and three non-league games, two against Central and one against Ferris Institute. When the end of the season had rolled around Alma had finished second in the race with a 7-3 record and only one game behind Albion, MIAA champs.

1949 RESULTS

2	Hope	5	2	Albion	5
2	U. of D.	5	3	Mich. Norm.	4
1	Kazoo	6	1	U. of D.	6
6	Adrian	1	2	Central	5
5	Hillsdale	2	3	Central	4



Standing from left: R. Carr (Trainer), D. Wilcox, R. Grover, T. Emery (Coach).
 Kneeling from left: J. Crossman, D. Phillips, C. Williams.
 Not pictured: B. Mohre, F. Morgan, W. Smith.

CROSS-COUNTRY TRACK

With only ten men turning out for cross-country track, the job of Coach Ted Emery was not any too easy. The Scots faced their first competition with less than two week's practice.

Royal Coulter, one of the top prospects of the 1948 season transferred so only Chuck Williams, Bob Mohre, and Rodney Grover were left from the team that had gained the second place slot in the MIAA a year before. Jim Crossman, Doug Phillips, Frank Morgan, and Bill Smith were newcomers seeking to gain a place with the Alma team.

Hope College arrived on the Alma scene and surprised with a 26-33 win on a particularly warm day. Winning time for the four mile run that day was a good five minutes more than the average time for the distance. Hillsdale played host to the Scots and had difficulty finding enough men to run, losing out to Alma by an 18-37 count. Chuck Williams ran two blocks out of the way and still managed to finish just forty seconds behind Rodney Grover.

The Albion Britons were the Homecoming day opponent for the Scots, and they swamped the local team by a 15-48 count. All Albion runners came across the finish line before the first Alma man could make it. Kalamazoo stopped the Scots by a 26-33 count despite the winning efforts of Chuck Williams. Adrian was the last league opponent, and Alma took that match by a 27-32 count on a cold, windy day. Two meets with Central Michigan ended in victories for the Chips by overwhelming scores, 18-45 and 20-44. Doug Phillips was injured in the first Central meet and was lost for the season.



The start at the Hope-Alma meet. (Bahlke Field)

In the league meet held at Holland on November 15, the Scots finished fourth in the team efforts, with Williams running third in a time of 22:44. Bob Mohre was sixth in 23:06; Rodney Grover finished 16th in a time of 24:15; Jim Crossman was 25th and Dick Wilcox 34th.

The team scoring in the league meet was:

Albion first with 56; Kalamazoo second with 72; Hope third with 73; Alma fourth with 84; Adrian fifth with 98; and Hillsdale sixth with 134. All men who finished in the top ten received medals at the MIAA Field day festivities at Kalamazoo.



TRACK

Head coach and Director of Athletics, Lloyd W. Eaton, inherited the Alma Scots track team for the 1950 season with a terrific job of rebuilding to be accomplished. Many of the standouts of previous years were gone, including Arlan Edgar and Rex Roseman, and few replacements were to be seen.

In the dashes, Coach Eaton has Pete Martin, Mendel Vaughn, Pat Shaw, Ken Campbell, Dick Wilcox, and Ralph Hinderleider. Halfmilers include George Lawrence and Dick Bloemendaal, with Co-captain Chuck Williams, Jim Crossman, and Rodney Grover listed as milers. In the two mile Williams and Grover are the only entries.

Gaylord Snyder, an outstanding freshman prospect from Vestaburg will be in the high and low hurdle races, pole vault, broad jump and javelin. Hess Wever, Co-captain, will also be in the hurdle races, pole vault and high jump. Fred Hayes is another high jumper.

In the broad jump the Scots have their greatest strength, with Vaughn, Snyder, and Tom Taylor. Dick Wilcox and Sam Stafford are the only weights men, participating in both the shot put and the discus throw. Chuck Lemke, Williams, Snyder, and Ray Mohre will do work with the javelin.

Last season the Scots had six meets with Rex Roseman and Ted Emery sharing the coaching duties. In only one meet did the Scots taste victory, and that by the slimmest margin—a 66-65 win over Grand Rapids JC. The field day competition saw the Scots barely edge Hope for fifth place thus throwing the points in the all-sports trophy race to the Alma athletic teams. Arlan Edgar was voted “most valuable” by his teammates at the conclusion of the season.

1949 TRACK RESULTS

34	U. of D.	97	22	Albion	109
66	Grand Rapids JC	65	47	Calvin	84
11	Adrian 82½	Central 69	33	Hillsdale	98

TENNIS

Joe Gentry, John Fields, George Vinson, Bill Young, Max Hungate, and Dick Denny comprise the front line unit of the Alma Scots 1950 tennis squad. With this balanced team Coach William Stielstra will attempt to move a team into a commanding position in the MIAA in order to equal the third place gained last year.

Pete Merrill and Bob Smith, two of the top men in the 1949 campaign were lost through graduation, and the rebuilding job facing Coach Stielstra was short of tremendous but with the prospects listed above showing up so well in early drills the smile stayed on the coach's face. A much better fate than the 2-8 record of 1949 looked possible.

Hungate did not get out to any of the early practices, and made his first appearance with the team in an early season match, taking the only singles win for the Scots that day. Gentry and Fields stuck close to the top positions and will probably play the number one and two spots for the year. An eleven match schedule faces the lads this year.

1949 RESULTS

2	Hope	5
2	U. of D.	5
1	Kalamazoo	6
6	Adrian	1
5	Hillsdale	2
2	Albion	5
3	Mich. Normal	4
1	U. of D.	6
2	Central	5
3	Central	4

1950 SCHEDULE

5	April 15	Ferris Institute
5	April 18	Calvin
6	April 21	at Kalamazoo
1	April 22	University of Detroit
2	April 28	at Hope
5	May 2	Albion
4	May 4	Central
6	May 5	Adrian
5	May 6	Grand Rapids JC
4	May 9	at Hillsdale
	May 16	at Central
	May 18-19	MIAA Field Day at Kalamazoo

GOLF

Posting a 968 for 36 holes, the Alma College golfers coached by professor Robert W. Clack swept to their third MIAA crown in four years in field day competition at Kalamazoo last spring. The 1949 crown was gained by Bob Blanck, John Anderson, Dick Knox, Alex Kish, Ed Jadvinskas, and Alex Olofsson.

The Scots built up to the field day triumph with four dual meet wins as against one loss, a 13½-5½ match that went to Hillsdale. Nine wins were recorded in all with a total of only two losses. Alma had its closest call as the local lads eked out a 10-9 win over Hope College.

For the 1950 season, only Kish and Jadvinskas are available, with possible help from John Harrison, Al Aldridge, Ron Sadler, and Jim Fowler. Each of these fellows played on occasion with last year's squad, and some sharp shooting could bring the crown back to Alma again this season. All other teams in the MIAA boast all-veteran units and so the going will not be easy, but with just a little luck Alma may make a successful comeback.

Professor Henry Howe took over the golf reins as Professor Clack stepped down following a win over the Ferris Bulldogs in the Scots opener. Assisting his has been Barry Laur, versatile Scots golfer of several seasons ago.

1949 RECORD

17½	Calvin	½
10	Hope	9
18	Kalamazoo	1
18	Adrian	1
5½	Hillsdale	13½
11	Calvin	4
14½	Albion	7½
15	Mich. Normal	12
10½	Central	13½
16	Central	8
10½	LIT	7½

1950 SCHEDULE

April 15	Ferris Institute
April 18	at Calvin
April 21	Kalamazoo
April 28	Hope
May 2	at Albion
May 4	Central
May 5	at Adrian
May 9	Hillsdale
May 16	at Central
May 18-19	MIAA Field Day at Kalamazoo





1949 Campus Day Queen
Donna Campbell from Sandusky



Homecoming Day Queen and Her Court
(1949)



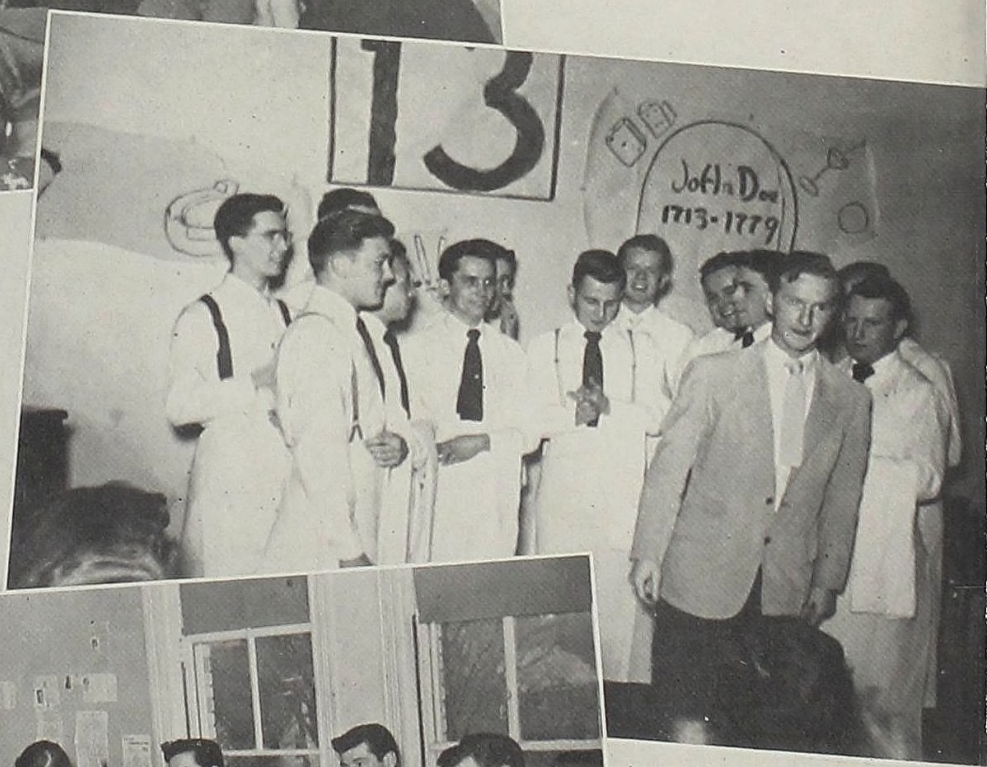
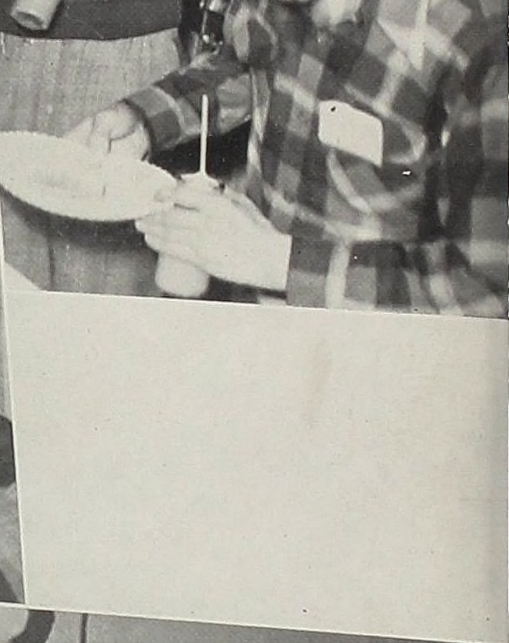
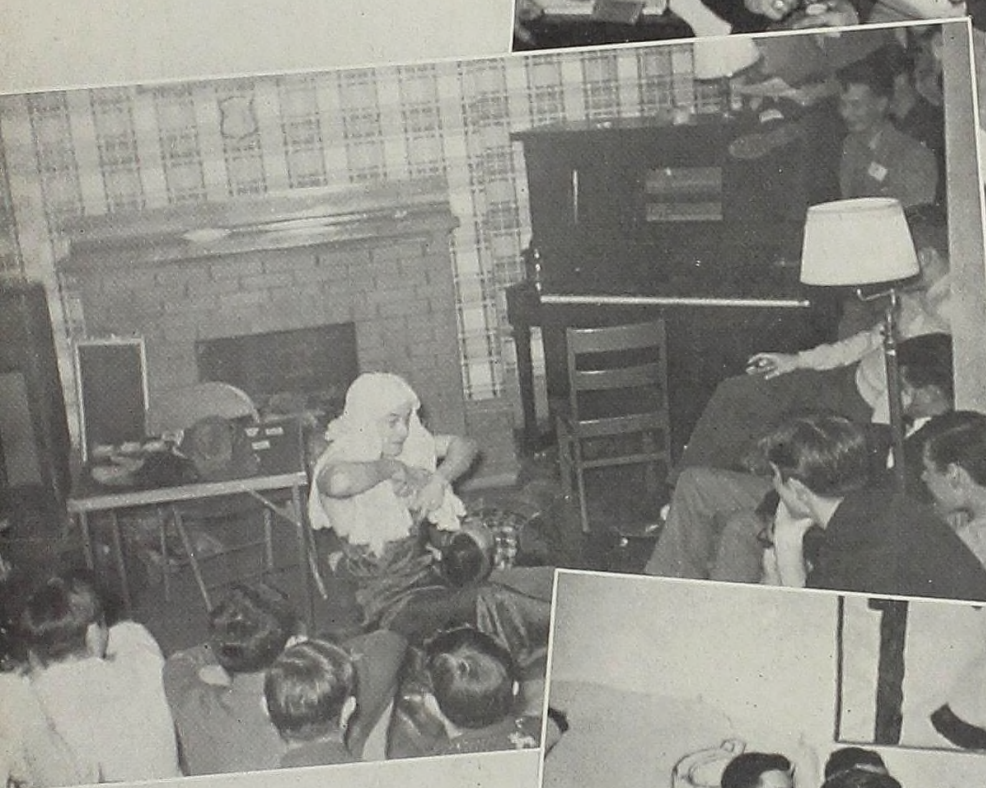



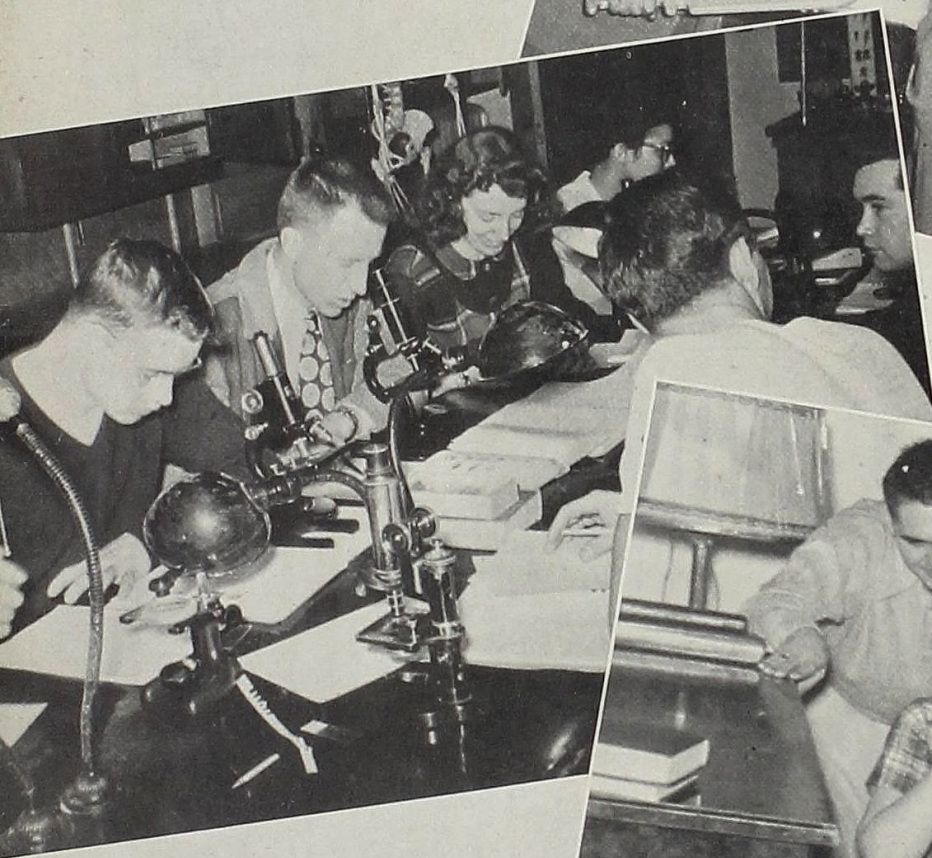

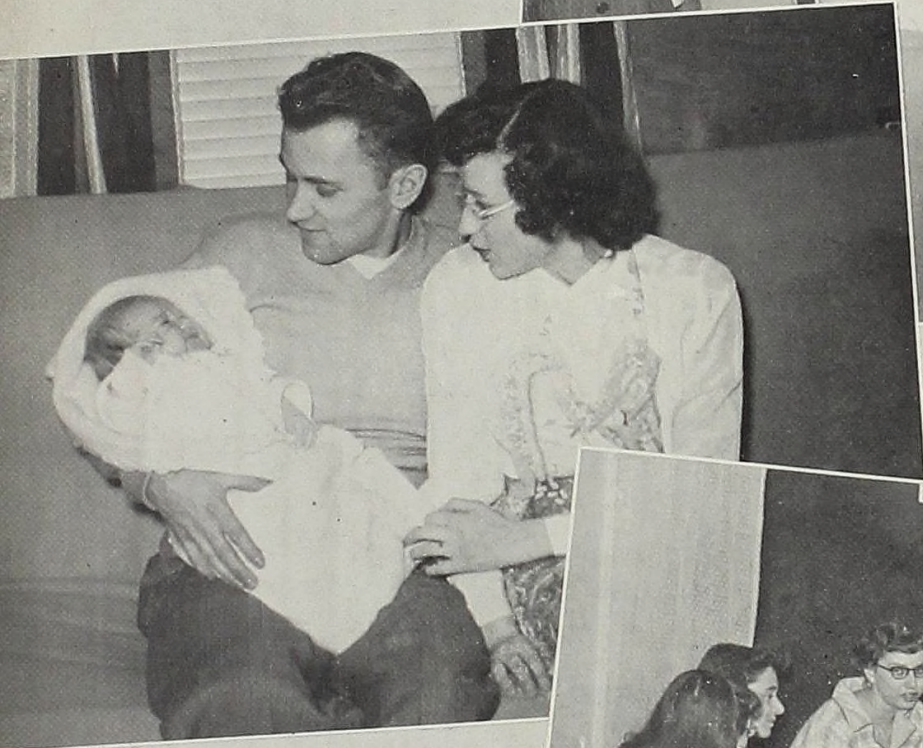

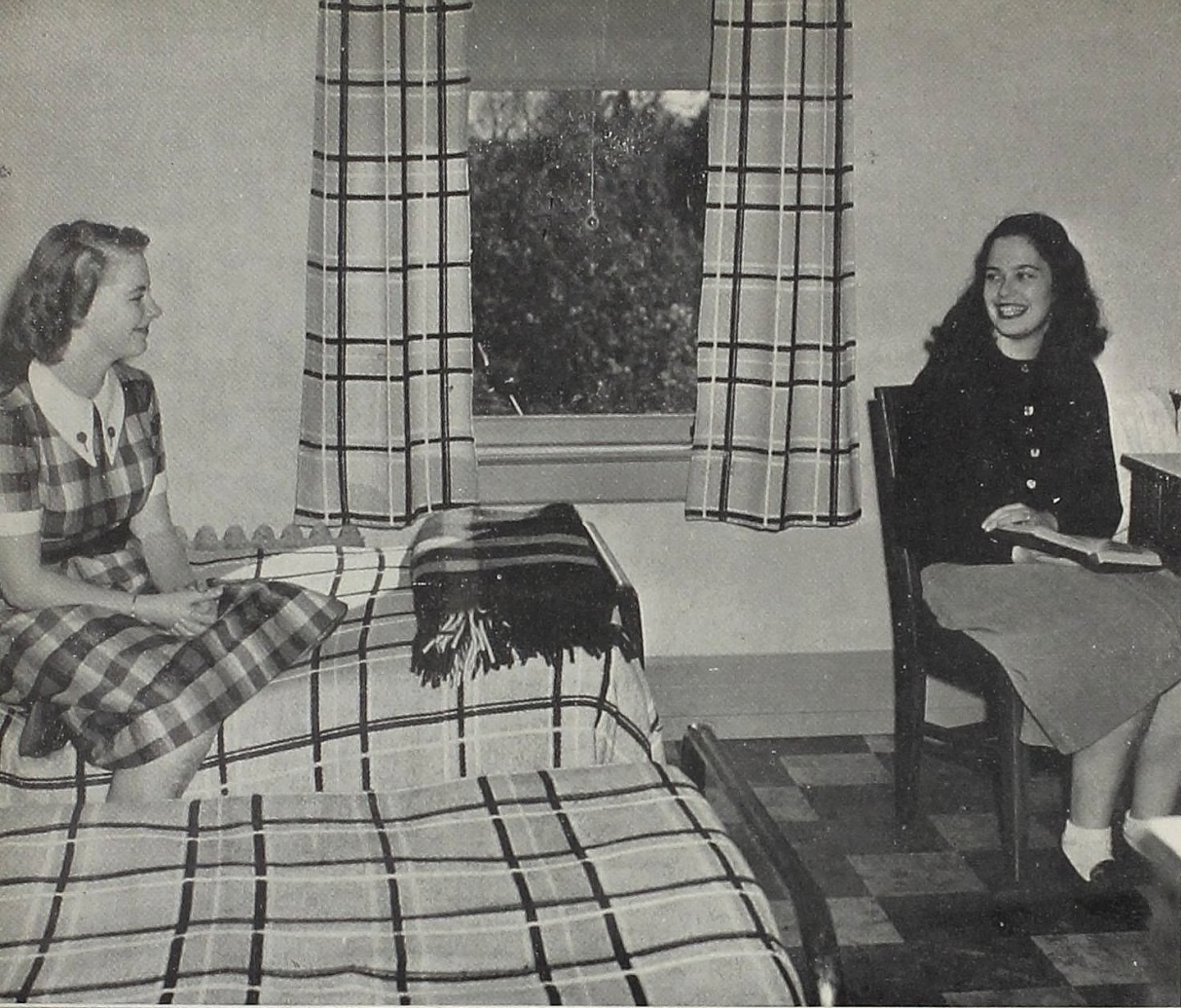

1
9
5
0

S
C
O
T
S
M
A
N



1
9
5
0

S
C
O
T
S
M
A
N



1
9
5
0

S
C
O
T
S
M
A
N

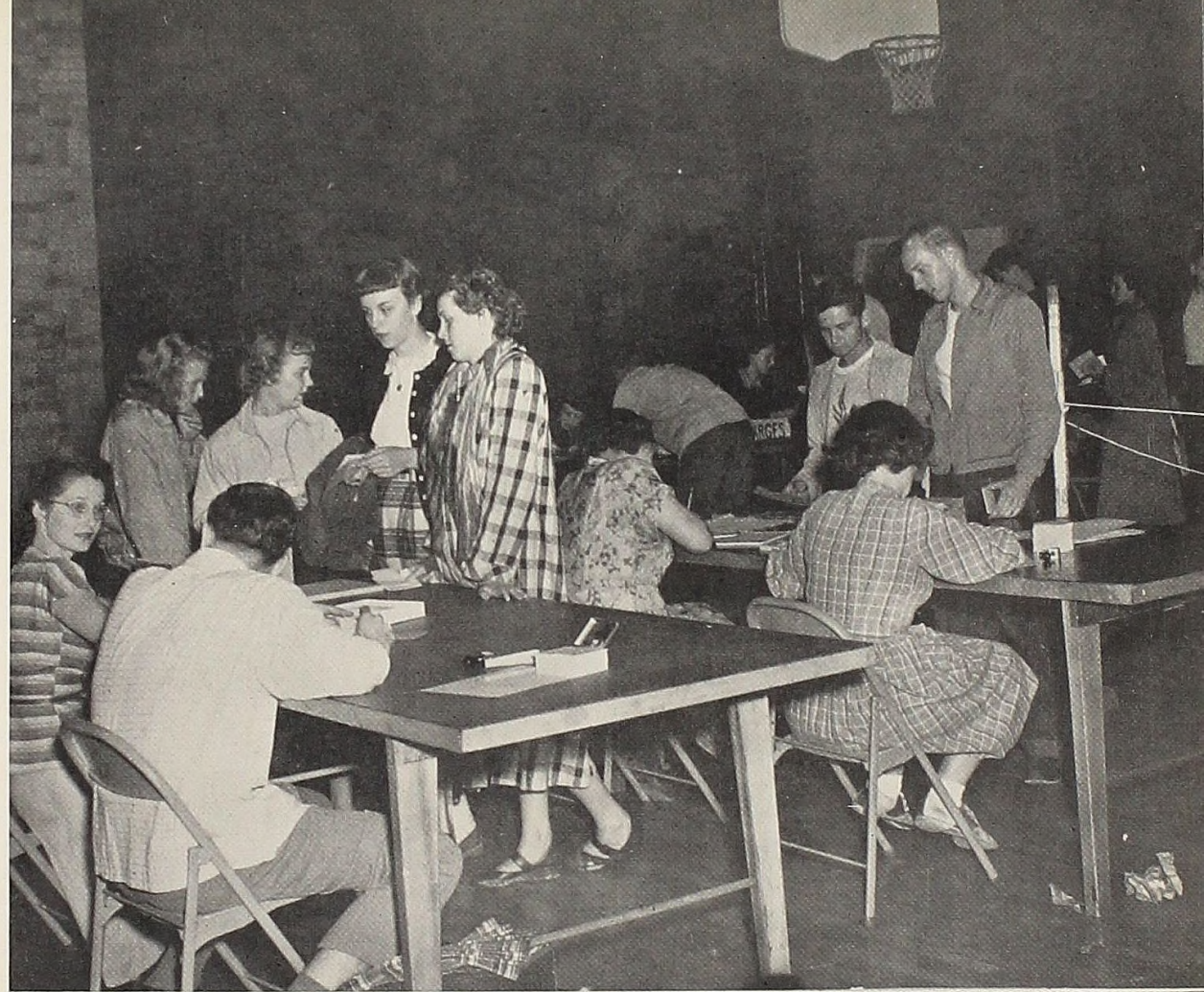

1
9
5
0

S
C
O
T
S
M
A
N





1
9
5
0

S
C
O
T
S
M
A
N



1
9
5
0

S
C
O
T
S
M
A
N

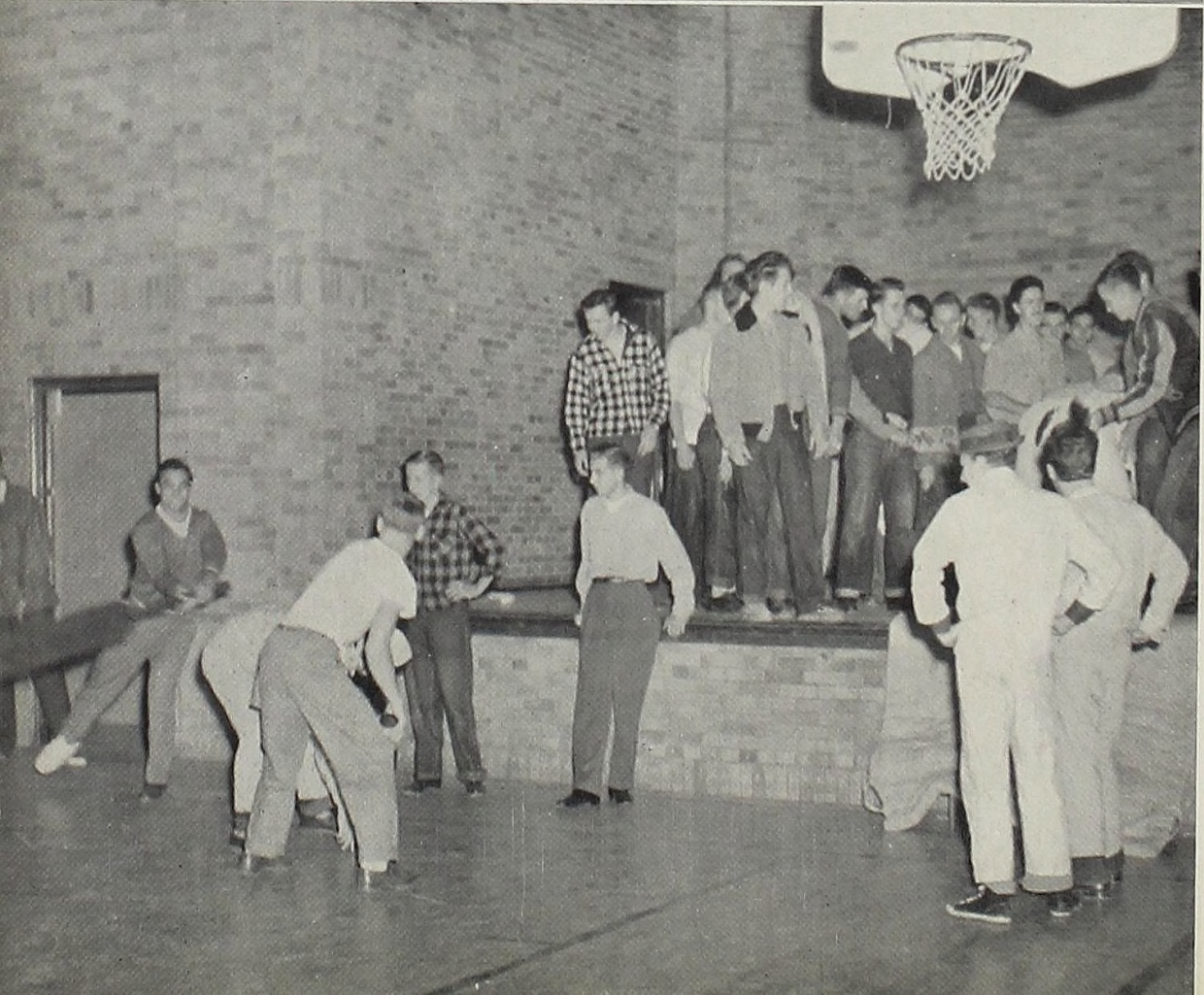



1
9
5
0

S
C
O
T
S
M
A
N

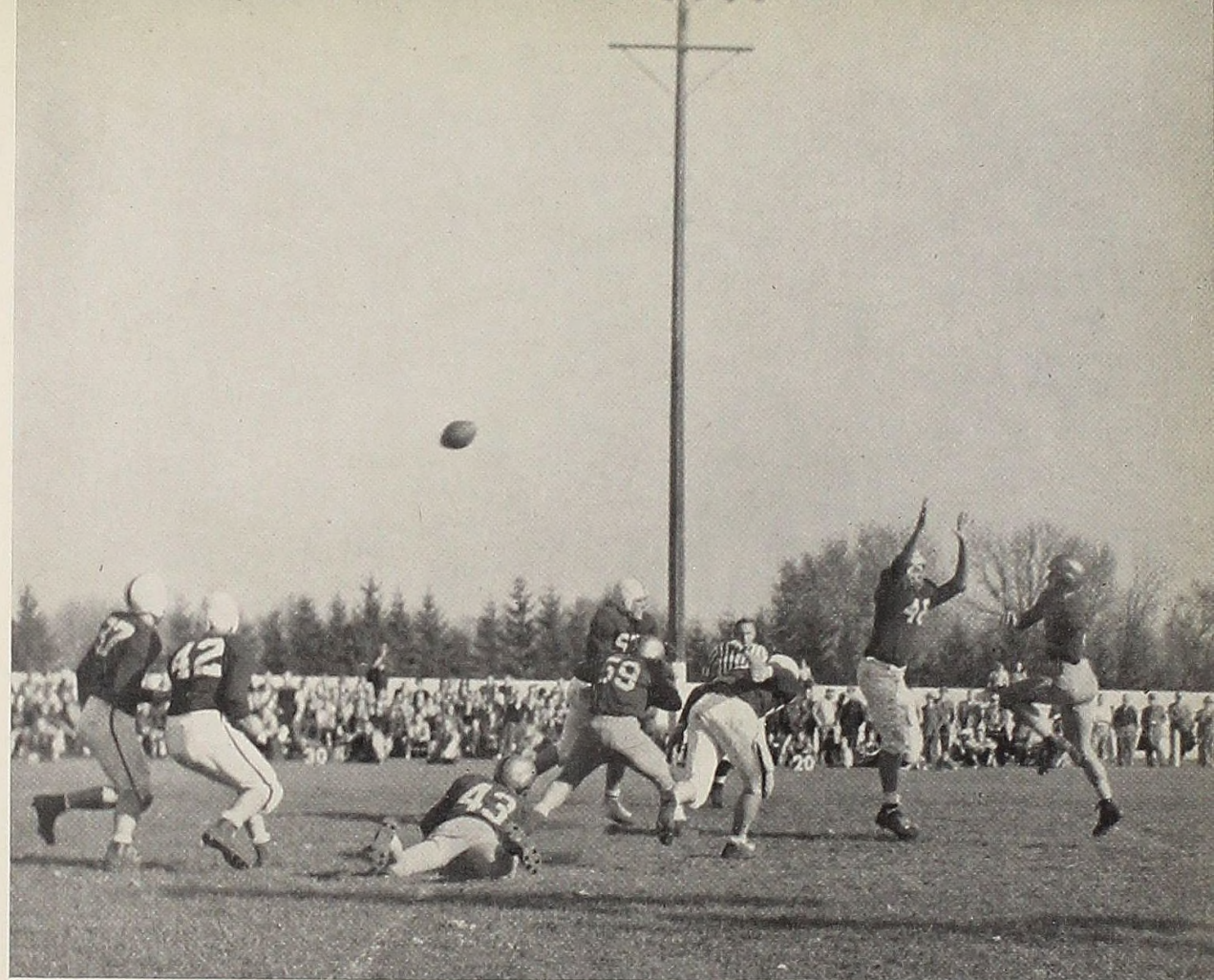

1
9
5
0

S
C
O
T
S
M
A
N



1950 SCOTSMAN

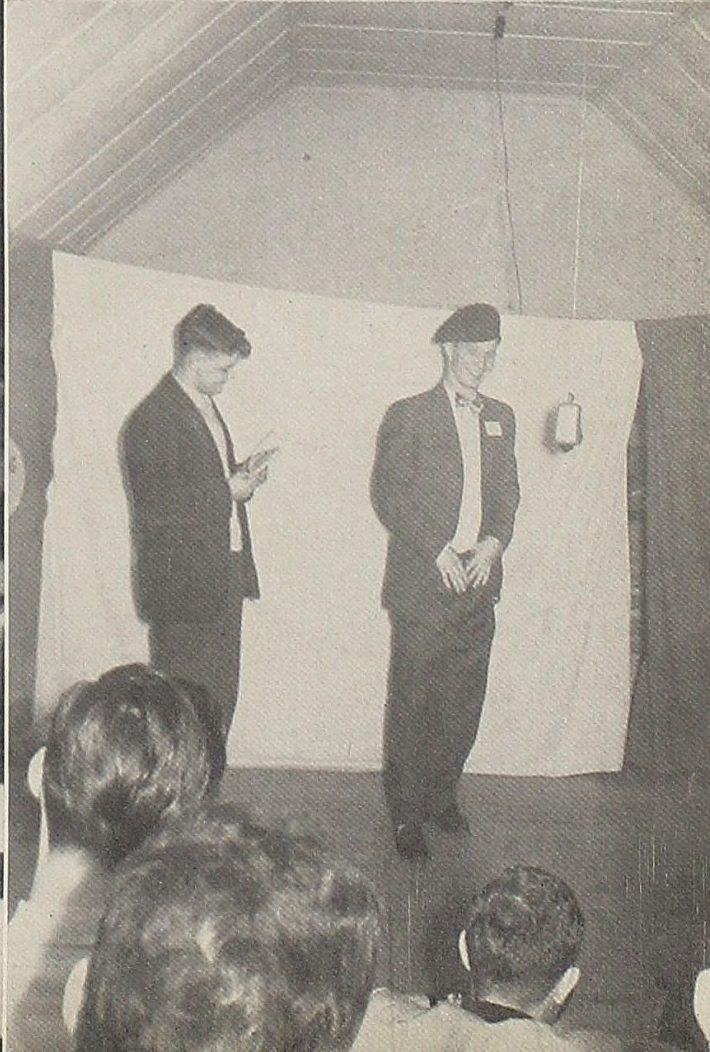
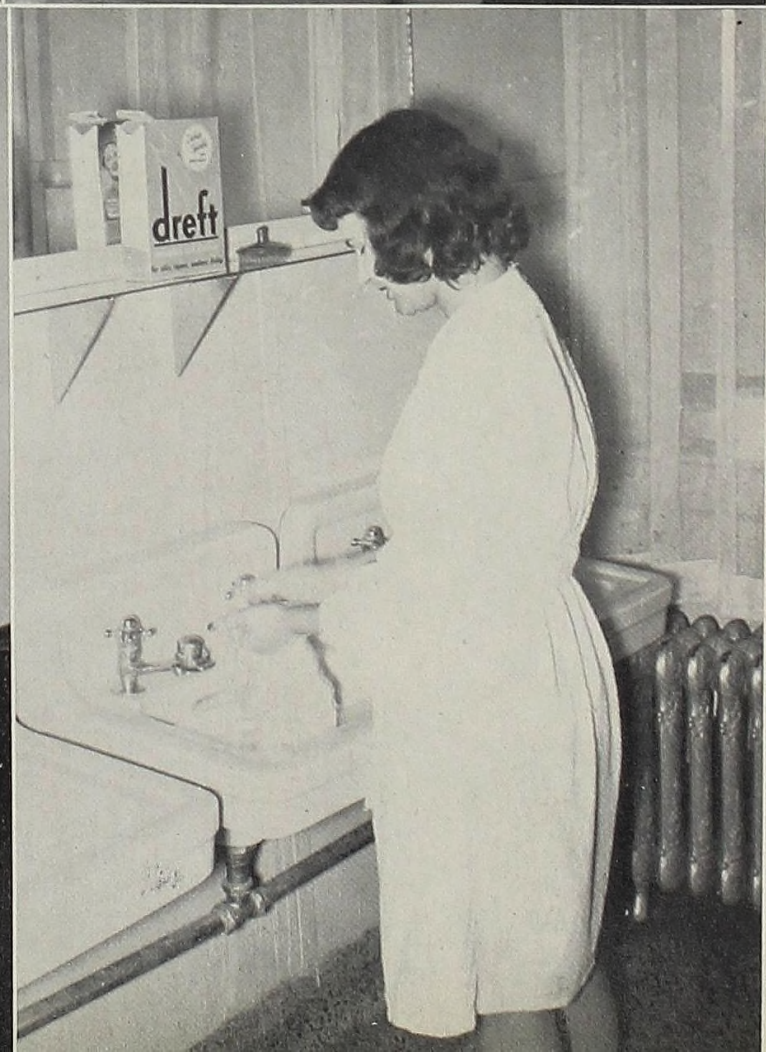

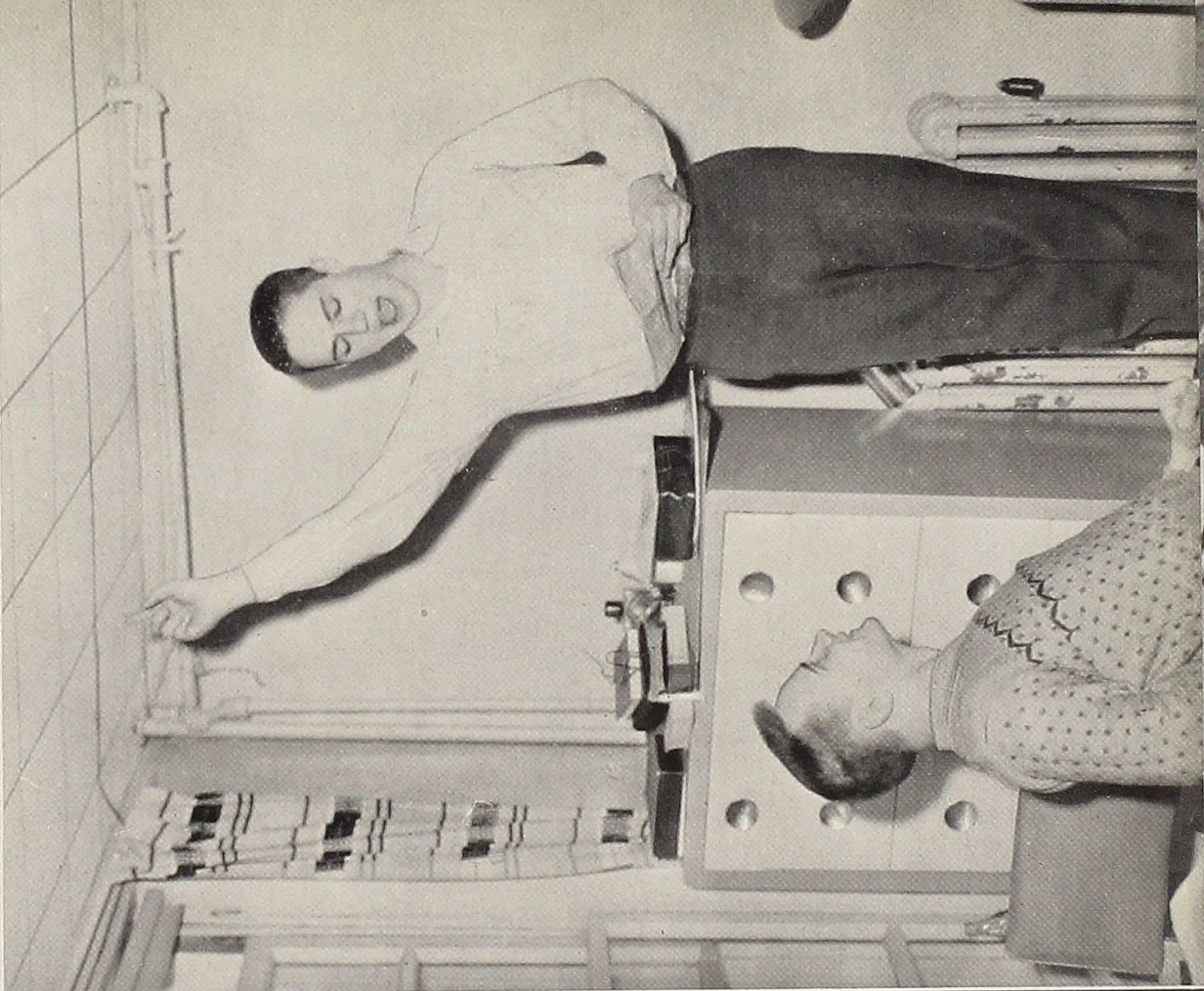

1
9
5
0

S
C
O
T
S
M
A
N

1
9
5
0

S
C
O
T
S
M
A
N

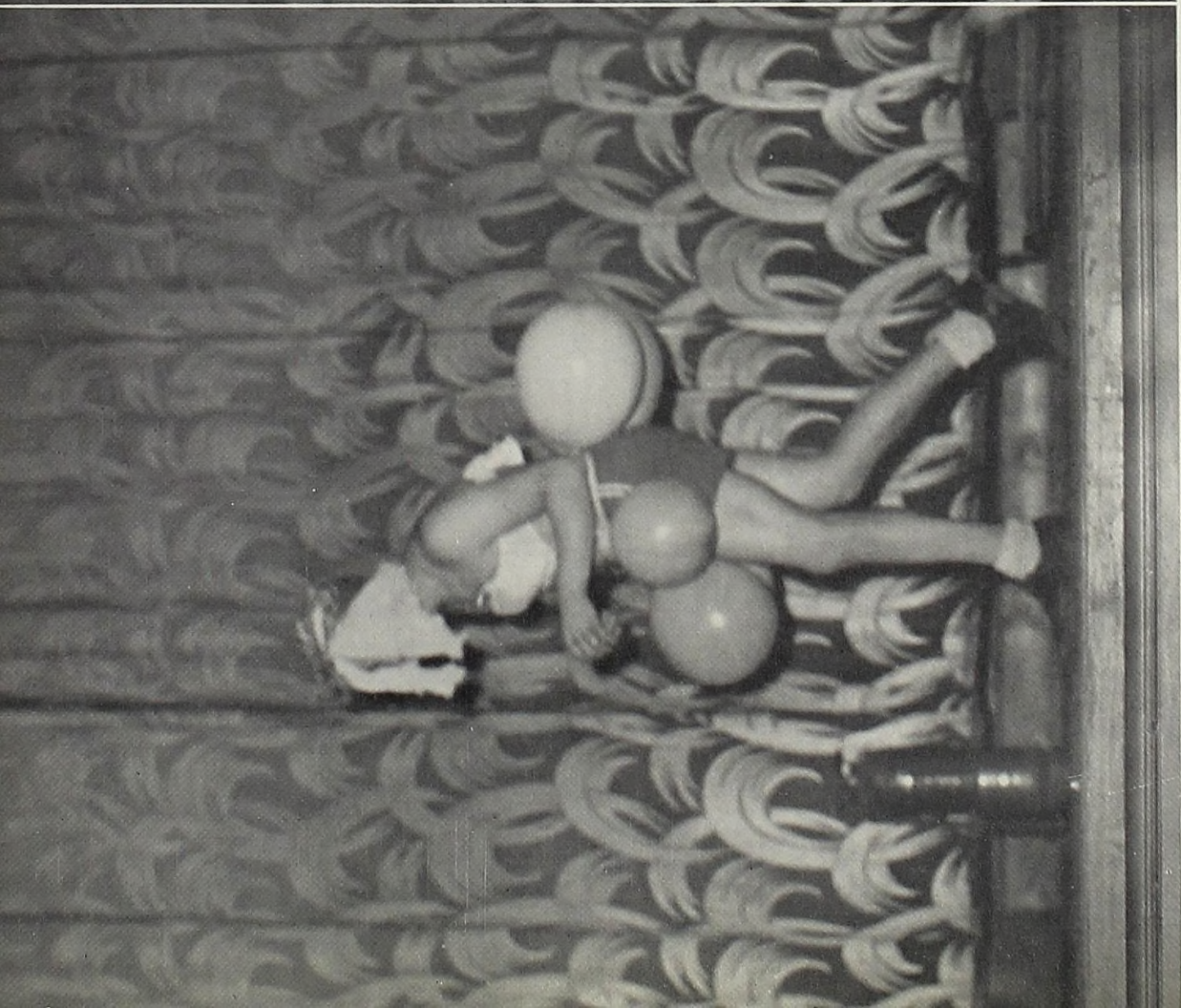



1
9
5
0

S
C
O
T
S
M
A
N

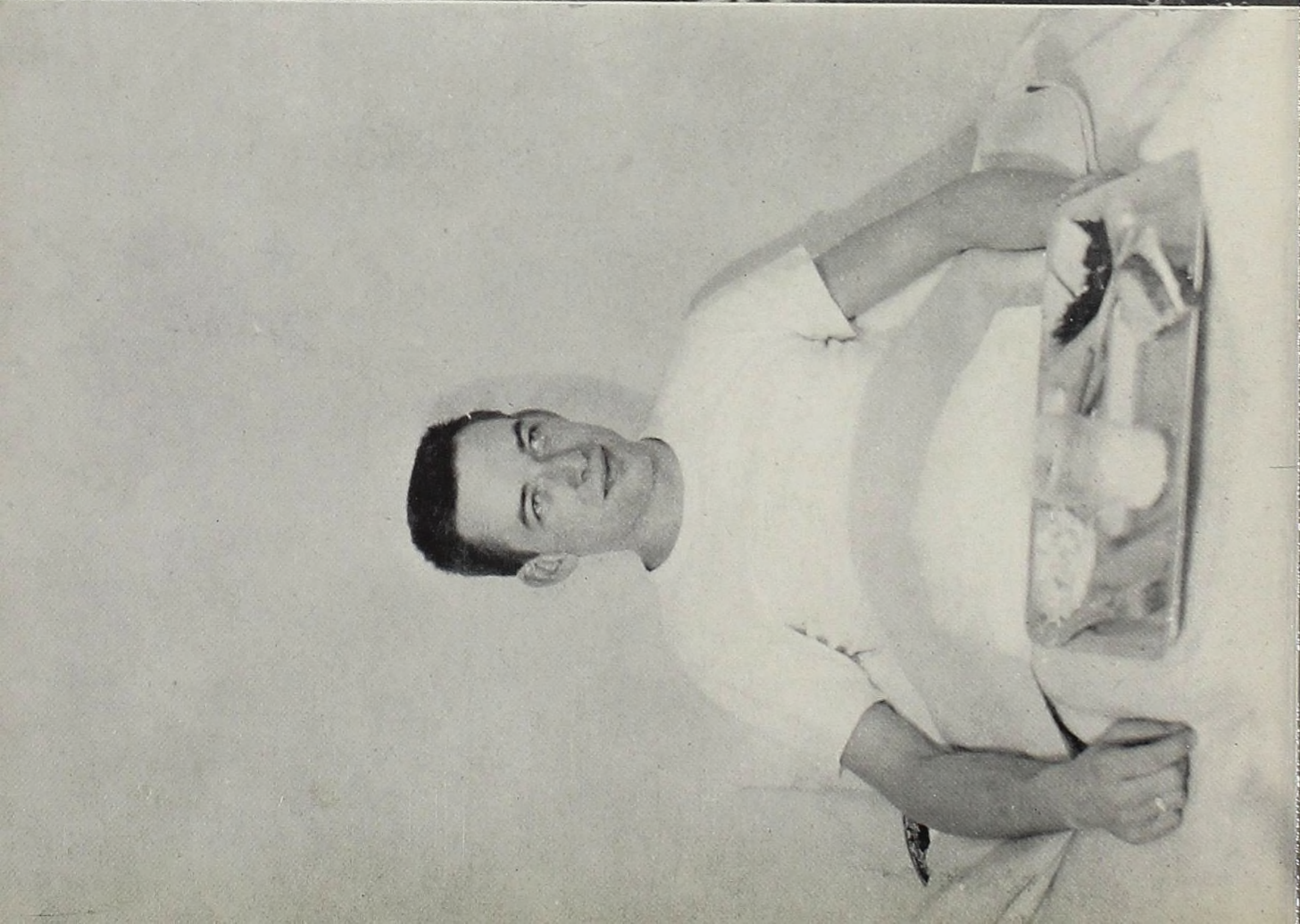
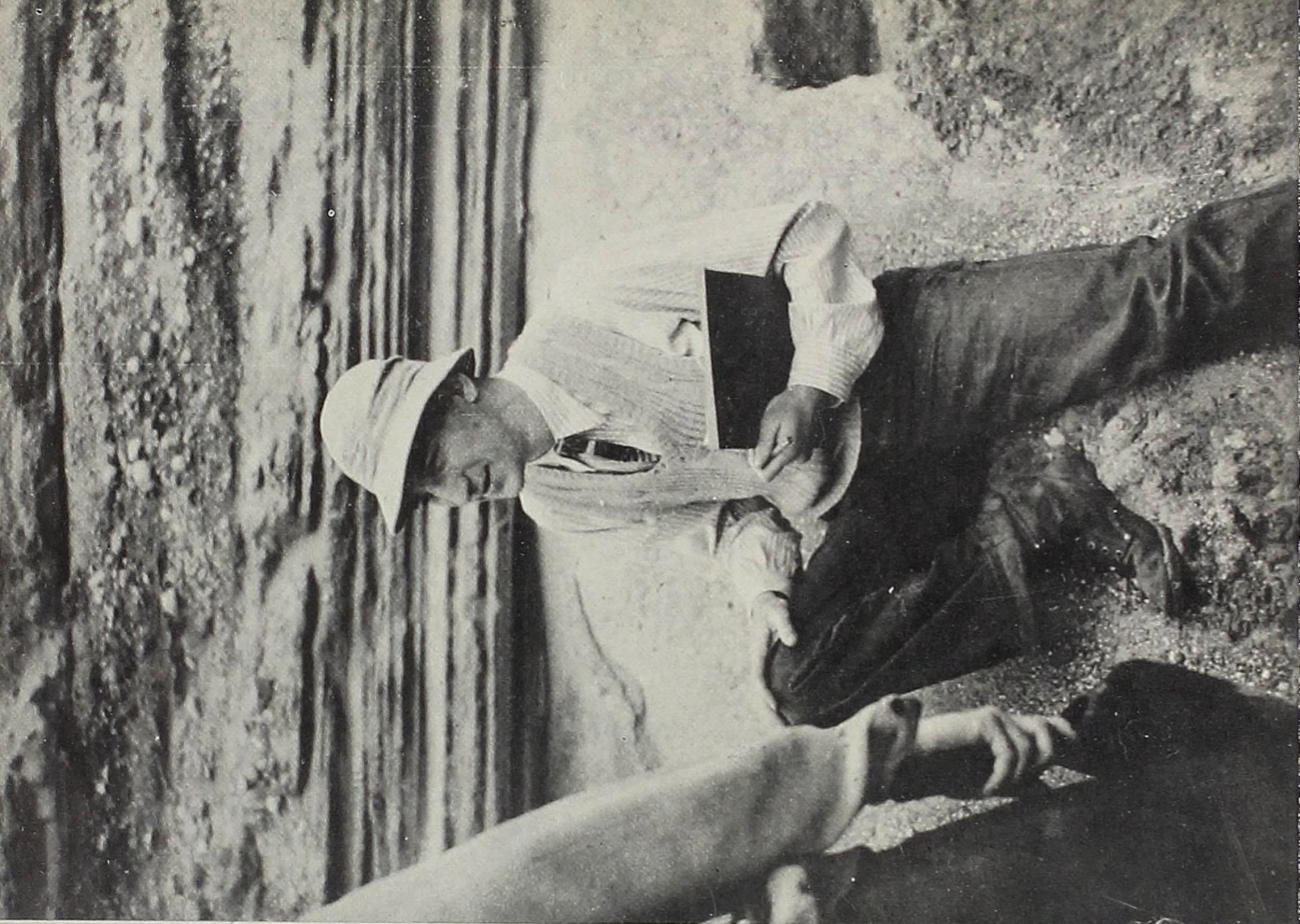

1
9
5
0

S
C
O
T
S
M
A
N

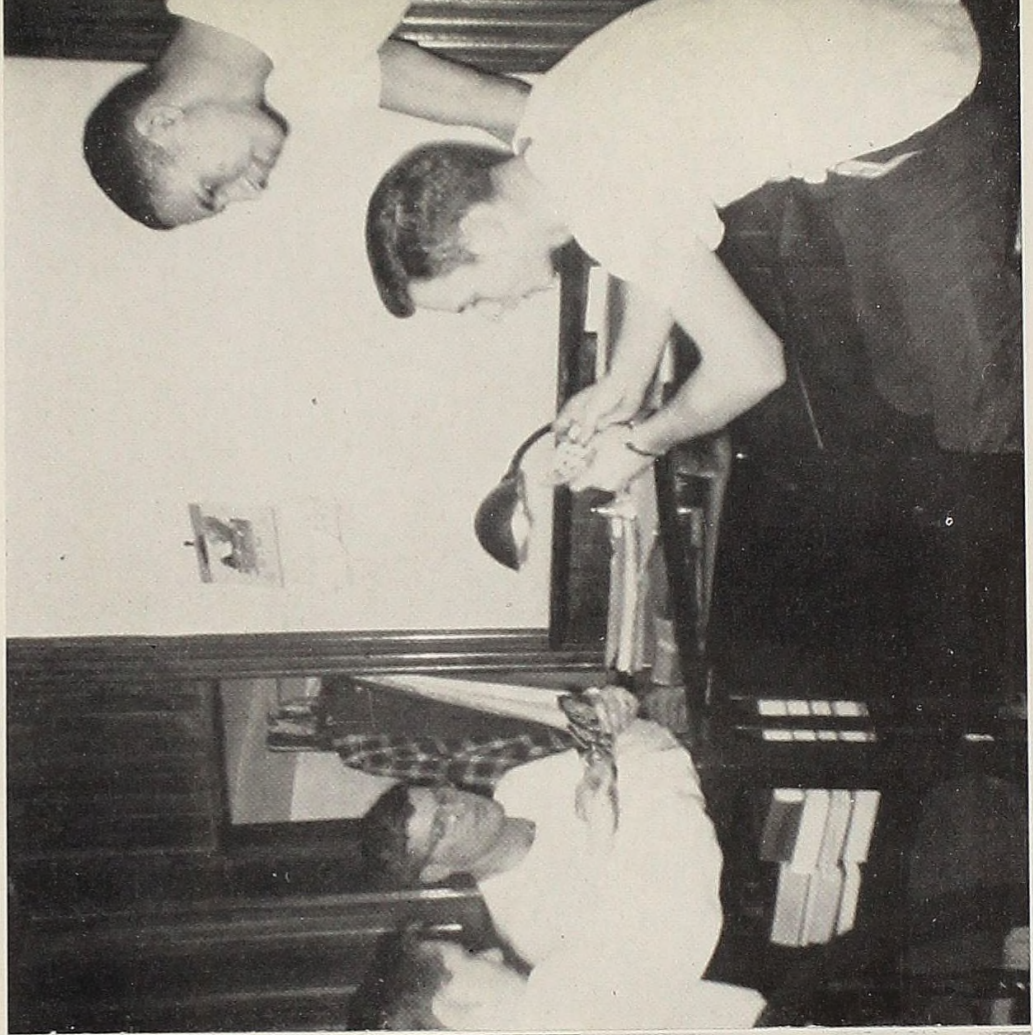

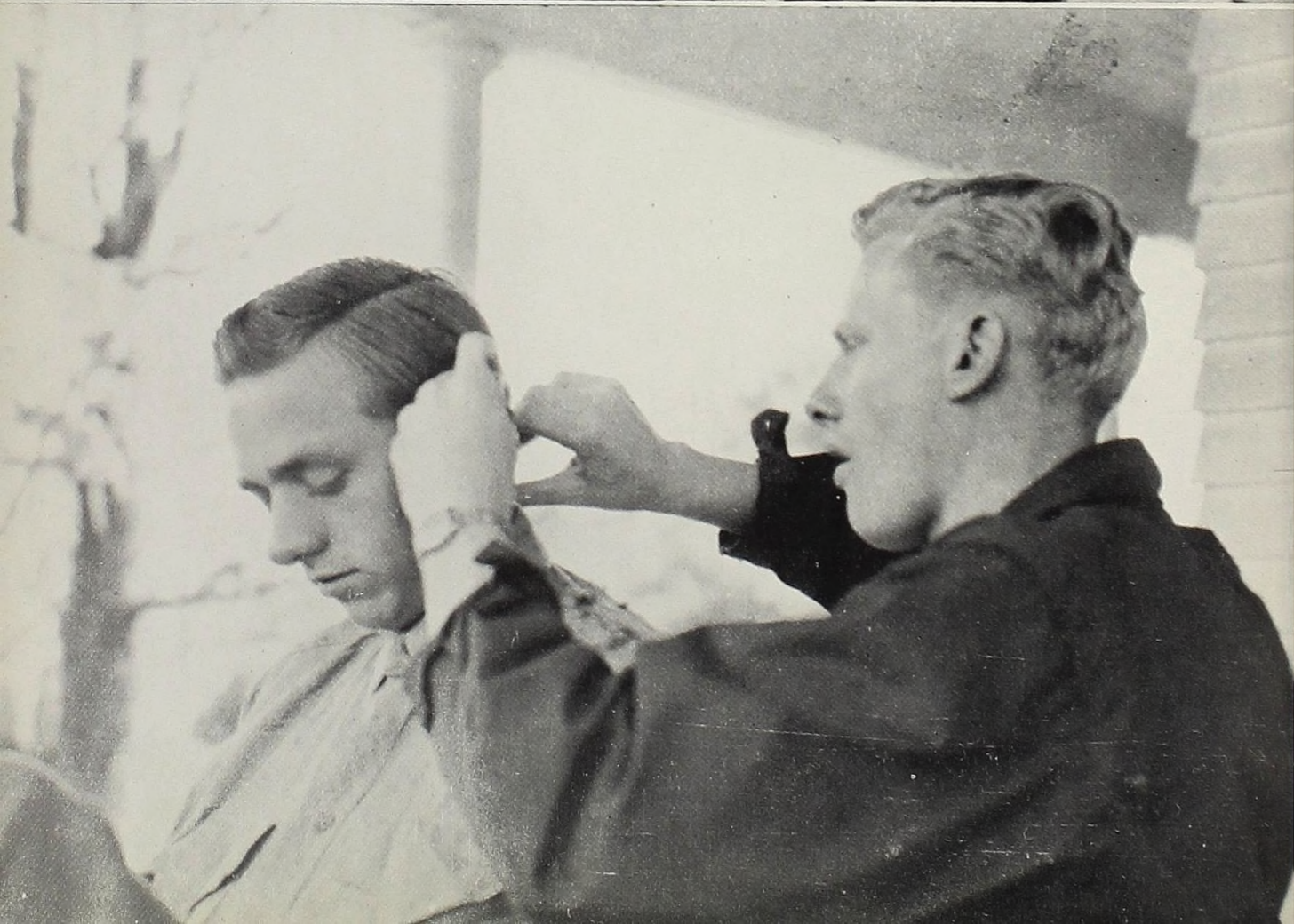

Compliments of

ALMA STATE BANK

Member F. I. D. C.

Alma

Michigan

DOUD DRUG STORE

Multiple Vitamins
Build Better Health

ABDOL with Vitamin C

Parke-Davis

COMPLIMENTS OF

ALMA PISTON COMPANY

ALMA, MICHIGAN

Compliments of

**C. L. Greening & Son
Chevrolet Sales**

Alma, Michigan

CHURCH JEWELERS

"The store that confidence built."

We invite you to visit Central Michigan's
most modern jewelry store.

113 E. Superior

Alma, Mich.

When you think of flowers
think of
CAPLE'S FLOWERS

"Alma's Favorite"
DON WALSH, Proprietor

Compliments of

ALMA DAIRY

Alma — — Michigan

Compliments of

ALMA TRAILER COMPANY

"America's Most Livable Trailodge."

Alma, Michigan

Compliments of

**THE CRIPPEN
MANUFACTURING CO.**

Grain, Bean, Seed Cleaning, Separating,
Polishing, Picking and
Grading Machinery.



COMPLIMENTS OF

Leonard Refineries Inc.

ALMA, MICHIGAN



Redman Trailer Co.

We Wish to Congratulate the Alma College 1950 Graduating Class
for their progress thus far in life.

ALMA

MICHIGAN

Compliments of

SPORTSMAN'S CENTER

Alma — Michigan

Compliments of

STRAND THEATRE

Alma — Michigan

THE VARSITY SHOP

"Just for sport"

BOOKS, ATHLETIC GOODS,
and STUDENT SUPPLIES

TYPEWRITERS

126 W. Superior

Phone 66

Compliments of

ALMA RECREATION

Alma — — Michigan

Compliments of

ALMA CITY CLEANERS

Alma — Michigan
209 E. Superior

Compliments of

CITY DRUG

Alma — Michigan

Compliments of

GAY'S 5c and 10c STORE

Alma — Michigan

Compliments of

The First State Bank of Alma

Faithful to Our Trust
Since 1880.

(Member F. D. I. C.)

Alma — Michigan

Compliments of

**LITTLE ROCK
Lumber and Coal Company**

"Where Service is a Habit"

Manufacturers of
Concrete and Cinder Blocks

Alma — Michigan

Best Wishes to
Class of 1950

Compliments of

LOBDELL-EMERY

**Manufacturing
Company**

Alma, Michigan

Mid-West Refineries Inc.

**STOVALL STUDIO
and
CAMERA SHOP**

Gratiot County's
Photographic Headquarters

Alma — Michigan

Master Engravers

**TO AMERICA'S
SCHOOLS**



SCHOOL PUBLICATIONS DIV.

an **AMERICAN TRADITION**

With each year of constant progress and faithful adherence to the traditions of "Originality and Distinction", Pontiac remains the Master Engravers to America's Schools.

The Pontiac proven technique of modern methods of reproduction by experienced craftsmen; the employment of the most modern precision equipment; the artistic abilities of our art and layout departments are Pontiac helps in publishing a successful yearbook.

All of the personnel of the Pontiac School Publications Division are proud of their participation in the publication of your yearbook and express their appreciation for the splendid cooperation by your staff.



Pontiac *Engraving & Electrotype Co.*

812-822 W. VAN BUREN ST. • CHICAGO 7, ILLINOIS

Telephone HA ymarket 1-1000

IHLING BROS. EVERARD Co.

259 - 269 E. MICHIGAN AVE.
KALAMAZOO 3, MICHIGAN

Good Printing



Since 1869

Again

PRINTERS

of your Scotsman

Where the Manufacture of Your Annual is done complete
all under one roof, from type setting to and including the binding.

Also

We Specialize in the Printing of
COLLEGE PUBLICITY
HAND BOOKS
DIRECTORIES
PROGRAMS
ADVERTISING LITERATURE

Pianos
Radios

Draperies
Floor Covering

Quality Furniture at
Warehouse Savings

SAWKINS MUSIC HOUSE

Music and Furniture
4 Floors
General Electric Appliances

TROWER'S

WAREHOUSE FURNITURE STORE

ALMA

Compliments of

RAY C. JOYNT

HOTEL KEN BOW

Central Michigan's Finest
633 N. State St. Alma

Compliments of

MARTIN'S MEN STORE

Alma — Michigan

Compliments of

MODERN CLEANERS

Alma — Michigan

SUPER HAMBURG

Free parking while you eat
Open 24 hours daily

308 State St. Phone 438

Compliments of

HICKS BROS.

Quality Foods

Compliments of

LEO BEARD Mercury Sales Inc.

Alma — Michigan

MEDLER ELECTRIC CO.

Electrical Fixtures and Accessories

Alma — Michigan

Compliments of

Charles F. Wickman & Sons

PLUMBERS

Alma — Michigan

Compliments of
WRIGHT HOTEL
and
DINING ROOM

Alma — Michigan

**These people have shown an interest in you.
Patronize them when opportunity affords.**

MEMORANDA

ALMA COLLEGE LIBRARY



3 3190 00416 6013

