

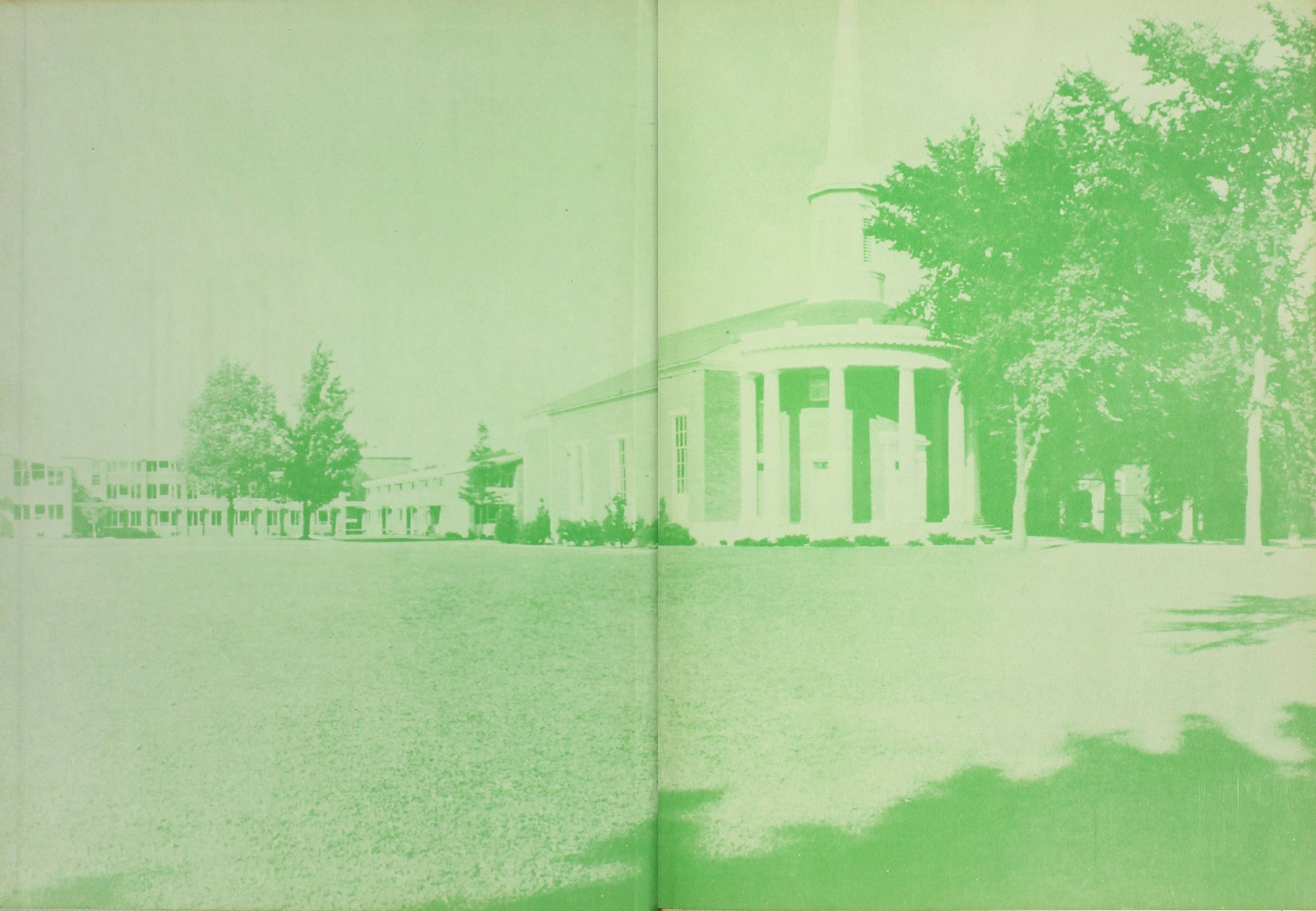

1957
St. Thomas



1957



ALMA COLLEGE

Alma, Michigan

In the words of John Henry Newman, a college "is a place which wins the admiration of the young by its celebrity, kindles the affections of the middle-aged by its beauty, and rivets the fidelity of the old by its associations. It is a seat of wisdom, a light of the world, a minister of the faith, an Alma Mater of the rising generation . . ."

To that rising generation, the graduating class of 1957, we present a pictorial record of their Alma Mater, Alma College, so that they, and the entire student body, may in youth admire its celebrity, in middle-age love its beauty, and in old age remember its associations.

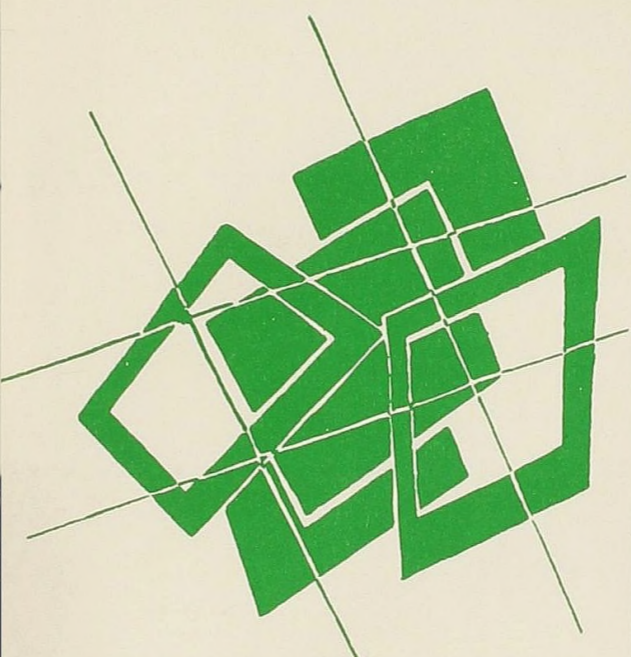
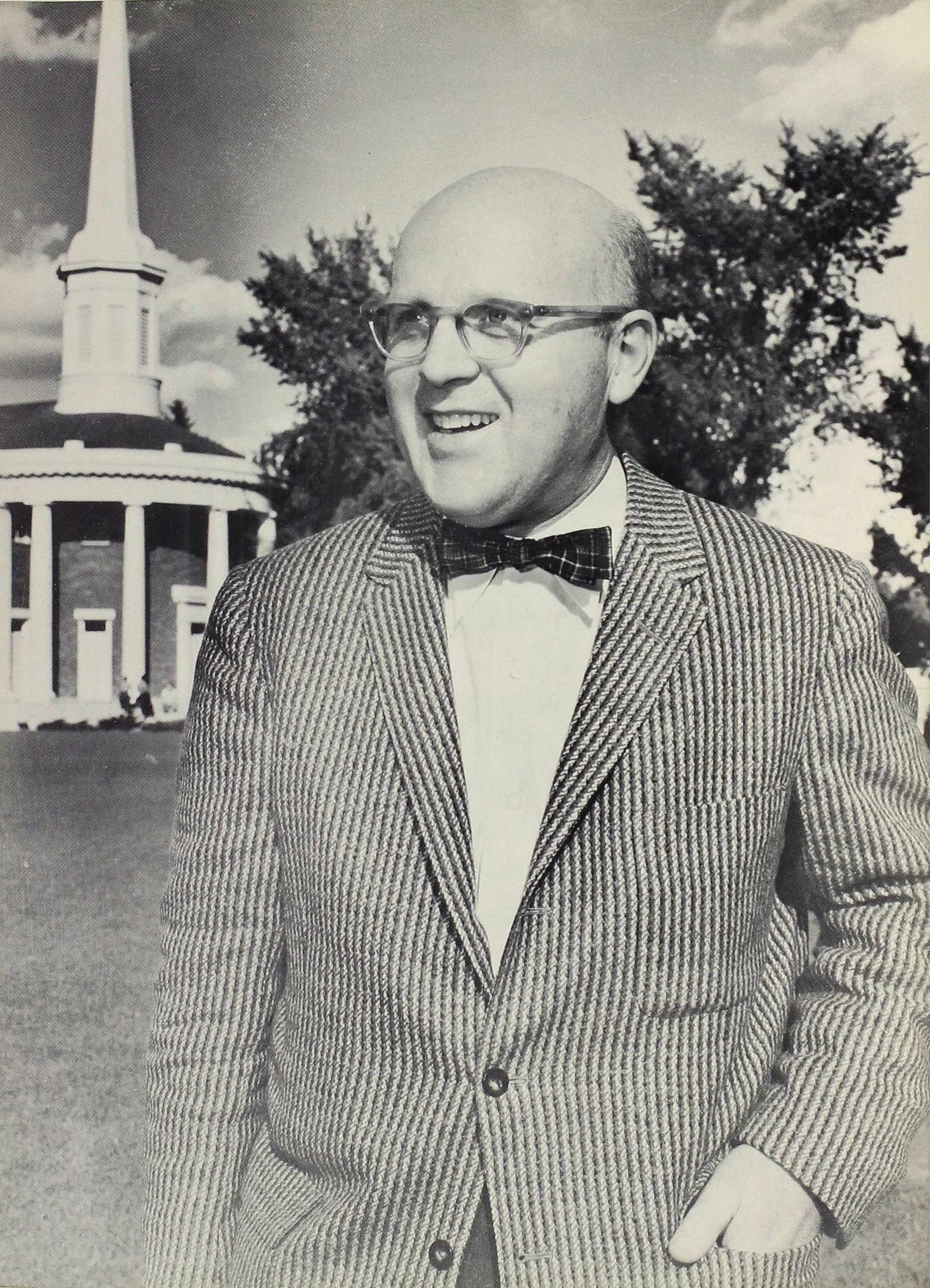

Robert D. Swanson



President of our college, counselor, guide and Christian leader in a time when the world needs direction; a living example of Alma, "where friendliness links learning to living." We offer to him our sincere admiration and this book.

Memories are made of

. . . . faculty 8



. . . . graduates 18



. . . . underclassmen 42



. . . . campus 62

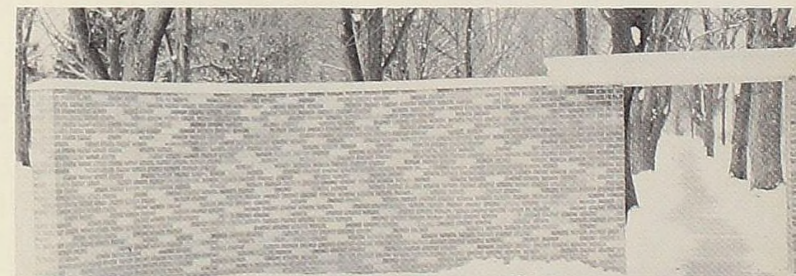

. . . . activities 70



. . . . sports 110



. . . . campus life 126





ROBERT D. SWANSON, D.D.
President of the College



HAROLD C. VANDEN BOSCH, D.Ed.
Vice President of the College



MOLLY PARRISH, M.A.
Registrar



PAUL S. STOREY, M.A.
Director of Publicity
Acting Dean of Men



Mrs. ESTHER VREELAND, M.A.
Dean of Women

Administration

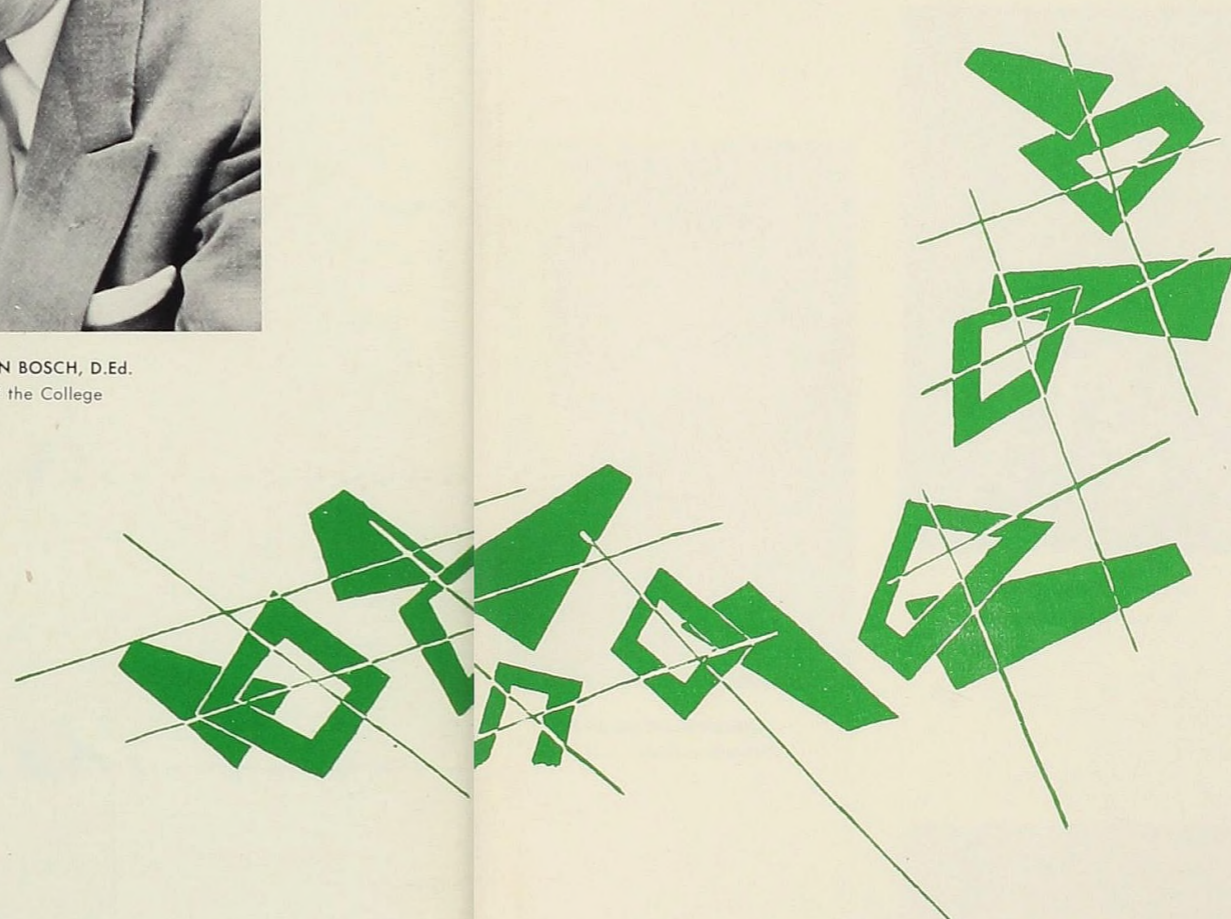

WILLIAM J. McKEEFERY, Ph.D.
Dean of the College



ROSS MILLER, Ph.D.
Dean of Religion



ARTHEL E. MERRITT, M.A.
Business Manager



ARTHUR E. TURNER, B.S.
Director of Admissions



Faculty



DONALD E. BANGHAM, M.A.
Business Administration

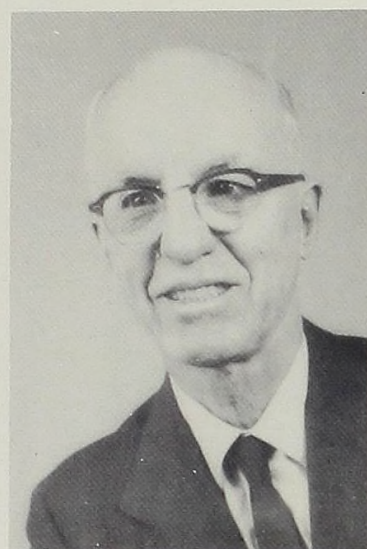

ERNEST F. BARKER, Ph.D.
Physics



WILLIAM J. BISHOPP, M.A.
French



CLAUDE D. DICKS, Ph.D.
Philosophy, Greek, Religion



ELIZABETH HOLMES, M.A.
English



HENRY W. HOWE, M.A.
History, Political Science



FRANCES HUGHES, M.M.
Music



DAVID E. HUYLER, M.A.
Social Science, History



DORIS M. DIEFENBACH, M.A.
Art



KATHLEEN DILLINGER, M.A.
Physical Education



LESTER E. EYER, Ph.D.
Biology



MARGARET C. FOLEY, M.A.
French, German

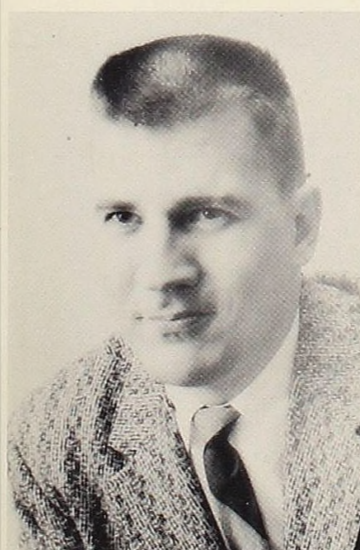

WILLIAM W. JELLEMA, M.A.
Religion



REX M. KING, Ph.D.
Economics



FLORENCE A. KIRK, Ph.D.
English



HENRY E. KLUGH, Ph.D.
Psychology

Faculty



ROBERT L. LARSON, Ph.D.
Social Science, Business Administration



HARLAN R. McCALL, A.M.
Education, Director of Placement



WILLIAM J. McKEEFERY, Ph.D.
Religion

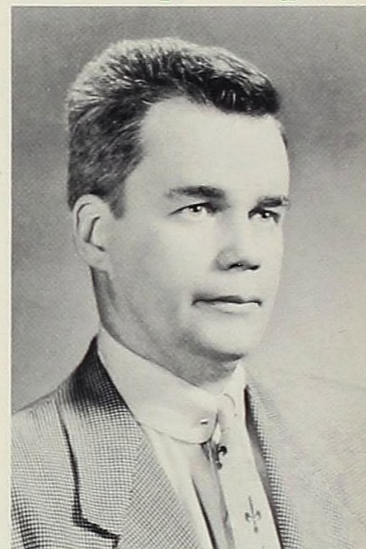

STEPHEN MEYER, Jr., Ed.D.
Business Administration



MAX MOLYNEUX, Ph.D.
English

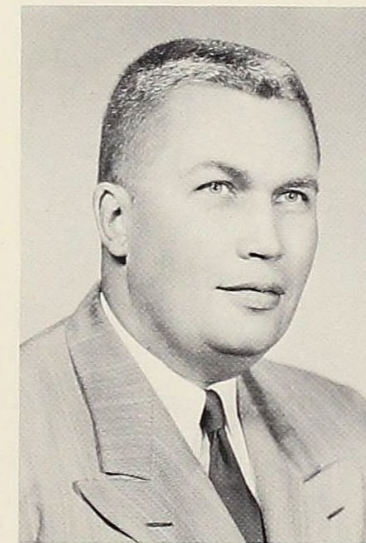

W. B. MYHRUM, M.S.
Mathematics



GRACE NICHOLS, Ph.D.
Spanish



MOLLY PARRISH, M.A.
Spanish



M. HAROLD MIKLE, M.A.
Speech



REBECCA MIKLE, M.A.
Home Economics



ROSS MILLER, Ph.D.
Religion

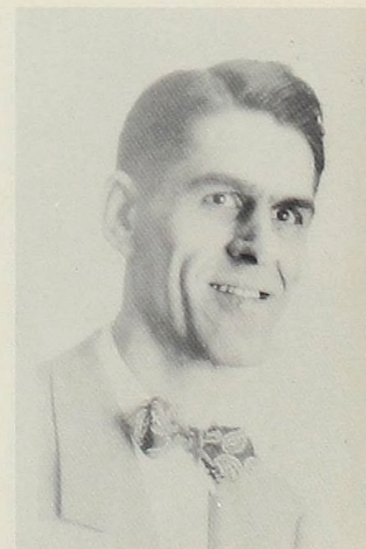

LOUIS R. MINER, M.A.
English, Drama



ENNA PIGG, M.A.
Education

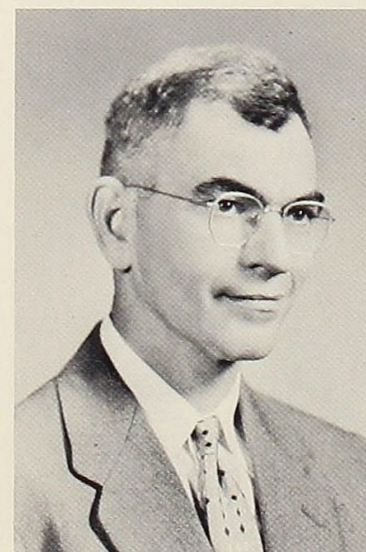

HOWARD A. POTTER, Ph.D.
Chemistry



ROBERT E. RUFENER, M.M.
Music



CHARLES E. SKINNER, M.S.
Chemistry

Faculty



ARTHUR L. SMITH, M.A., D.P.E.
Physical Education

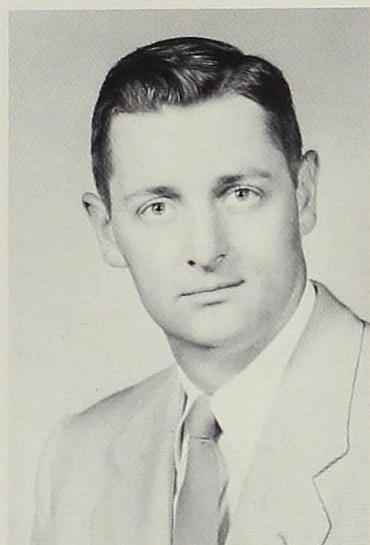

GARY STAUFFER, M.A.
Physical Education



FLORENCE M. STEWARD, A.M., Lit.D.
Sociology



GLEN C. STEWART, M.M.
Music



MARGARET VANDER HART, M.M.
Music

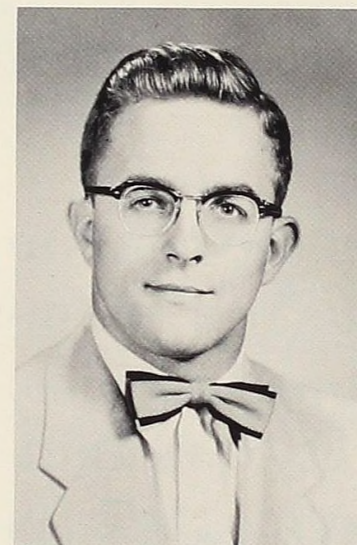

WILLIAM VOSKA, B.A.
Admissions Counselor



ESTHER F. VREELAND, M.A.
Sociology

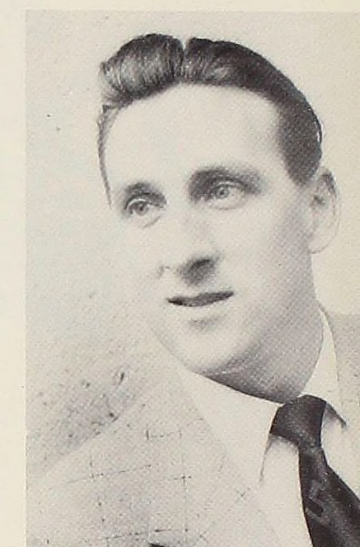

EUGENE J. YEHL, B.S.
Engineering Drawing



MAE NELSON STEWART, A.M.
Music



ERNEST G. SULLIVAN, Ph.D.
Music

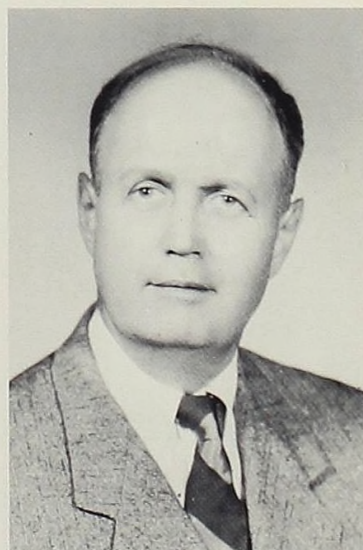

SAMUEL L. THORNDIKE, Ph.D.
Mathematics, Astronomy



W. L. TOLSTEAD, Ph.D.
Biology

Pictured from left to right: Miss Helen Johnson; Mrs. Judy Woodland; Mrs. Margurite Howe; Miss Esther Zinn; Mrs. Winifred Huntley; Mrs. Leota von Lackum; Mrs. Elaine Parks; Mrs. Letitia Johnston; Mrs. Lois Larson; Mrs. Barbara Gladding. Not pictured: Mrs. Freda Thomas.

Secretaries



Faculty

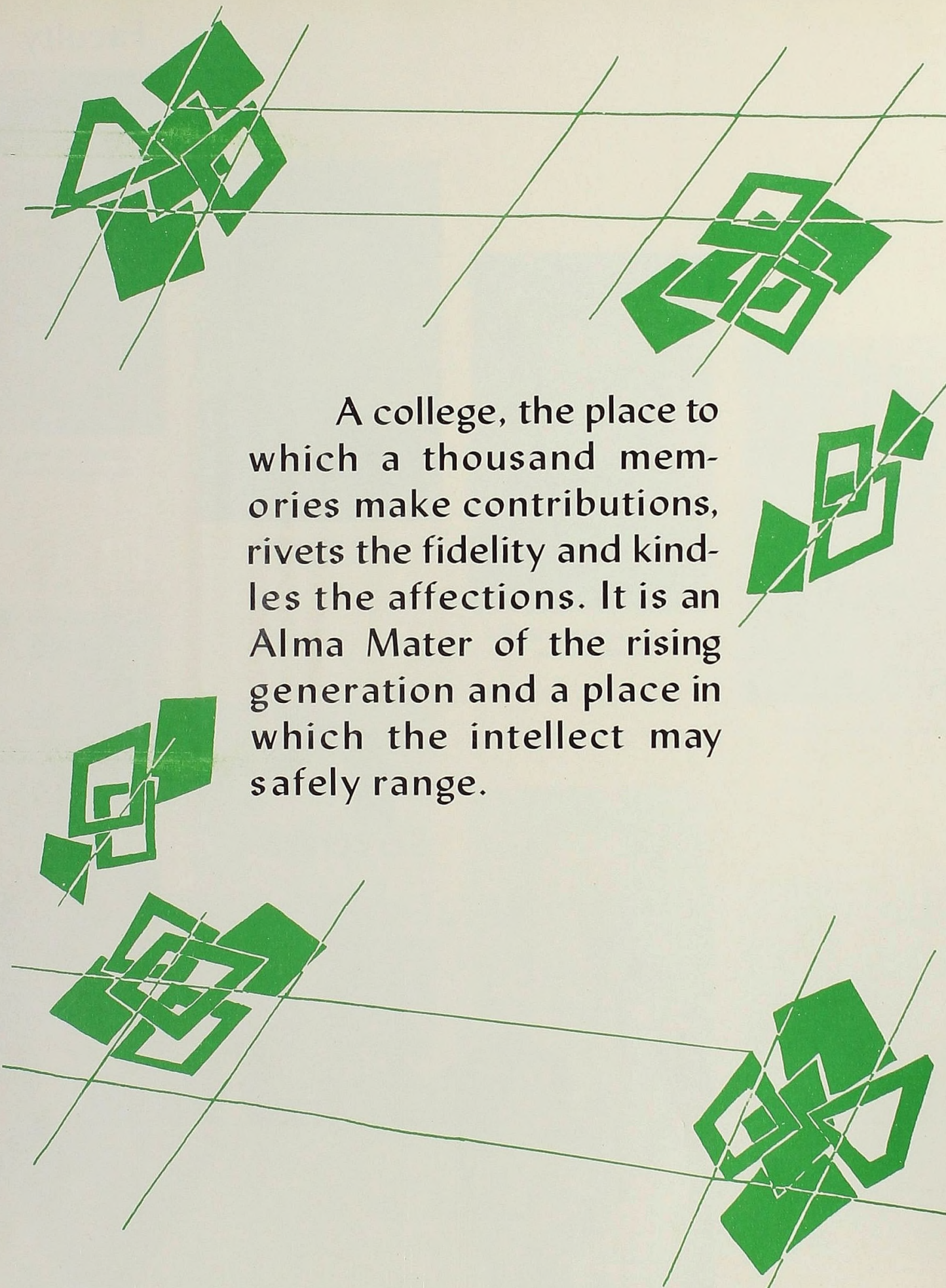

A college, the place to which a thousand memories make contributions, rivets the fidelity and kindles the affections. It is an Alma Mater of the rising generation and a place in which the intellect may safely range.

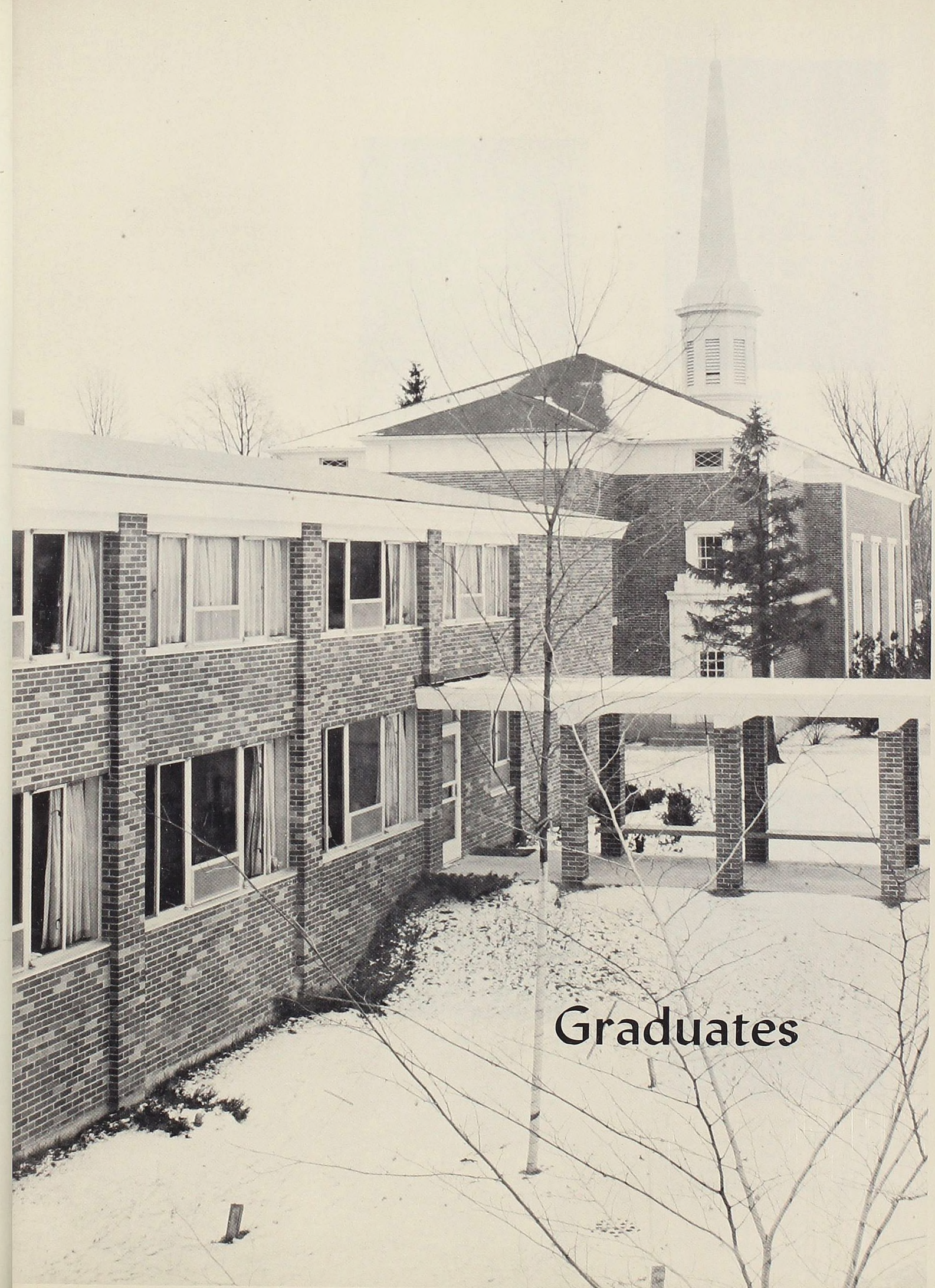

Graduates



JAMES AMELL
Pontiac
Phi Phi Alpha chapter of TKE; Student Council.

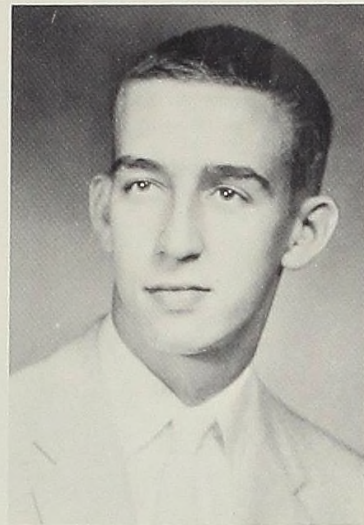

MERRILL ARMSTRONG
Three Rivers
Business Administration



MARIETA AUMAUGHER
Music Education
Ithaca
Choir; MENC; Choral Union; Alma Singers.



WILLIAM BOLES
Business Administration
Detroit
Phi Phi Alpha; Economics Club.



MARILYN R. BLACK
English
Flint
Alpha Theta; Judicial Council; Choir; Scotsman, editor; Kiltie Lassies; Alma Singers; Junior Counselor; Inner Sorority Council; Co-op Council; Assembly Committee.



VALERIE BONZ
Elementary Education
Onaway
Alpha Theta; Future Teachers; Home Economics Club; WAA; Drama Club.



GERALDINE BISHOP
English
Traverse City
Alpha Theta; Future Teachers of America.

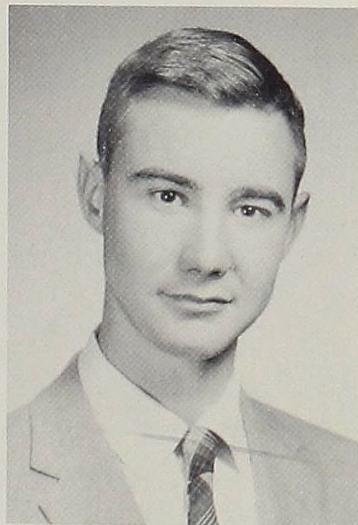

KENNETH BENNETT
Biology
Bay City
Delta Gamma Tau; Parnassians; Biology Club; Chemistry Club; DeMolay.

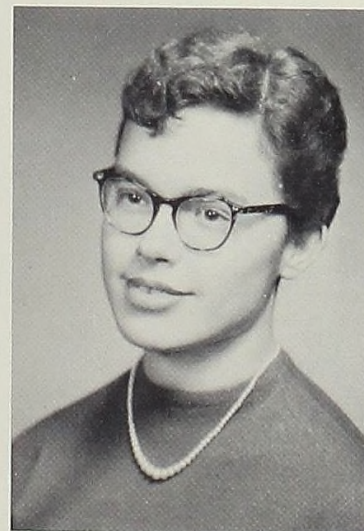

PAULA BARE
Chemistry
Midland
Alpha Theta; Judicial Council; Scotsman, editor; almanian, editor; Phi Sigma Pi; Who's Who; Dorm Assistant; Junior Counselor; WAA; Chemistry Club.

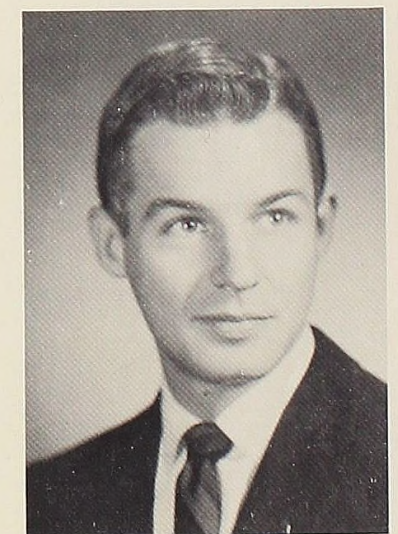

ALAN G. CORDILL
Business Administration
Alma
Phi Phi Alpha chapter of TKE; Band; almanian; Economics Club; Future Teachers; Spanish Club.

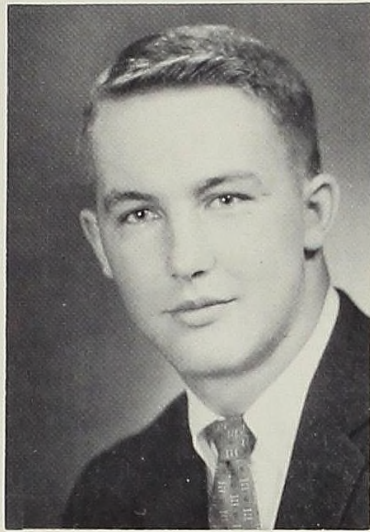

JOHN E. DeCOU Jr.
Physics and Math
Orchard Lake
Delta Gamma Tau; Football; Inner Fraternity Council; DeMolay; Intramurals.



FRANCES DAVEY
Elementary Education
Milford
Scotsman; Parnassians; Choral Union; Highland Masquers.



UNA EDWARDS
Biology
Batavia, Ohio
Alpha Theta; Biology Club; Junior Counselor; Die Lustige Gesellschaft; WAA.



CAROLYN ERDMAN
Elementary Education
Mt. Pleasant
Sigma Phi; Judicial Council; Scotsman; almanian; WAA; Future Teachers.



BETTIE ANN DILLON
Elementary Education
Greenfield, Ohio
Judicial Council; ACA; Future Teachers; Home Economics Club.



THOMAS E. DODD
Art Education
Clarkston
Phi Phi Alpha chapter of TKE; Student Council; ACA; Band; almanian; Future Teachers.



LEONA LANSHAW EAREGOOD
Music
Alma
Alpha Theta; Choir; MENC; Choral Union; Duo-Piano.



JOAN MARIE FREDERICK
Elementary Education
Clawson
Alpha Theta; ACA; WAA; Future Teachers; Choral Union; Spanish Clubs; Inner Sorority Council.

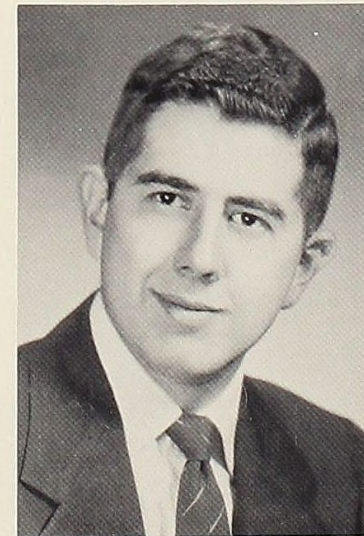

WALLACE JAMES FRANK
Physics
Alma
almanian; Future Teachers; Die Lustige Gesellschaft.

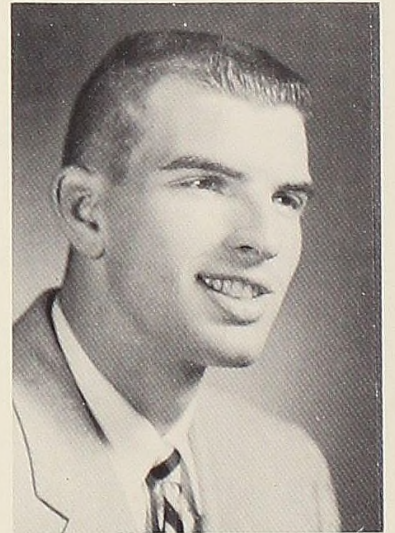

JAMES E. FORD
Physical Education
Livonia
Delta Gamma Tau; Football; Tennis; Basketball; Baseball; Inner Fraternity Council; Intramurals.



MARY ANN SWARTZ FRITZ
Business Administration
Alma
Highland Masquers; One Act Players.



ROBERT E. FRITZ
History and Economics
Cass City
Highland Masquers; Parnassians; Forensics; Radio; Alpha Psi Omega; Le Cercle Francais; Who's Who; Tau Kappa Alpha.



MARJORIE E. FULLER
Elementary Education
Alma
Sigma Phi; ACA; Choir; Future Teachers; MENC; Choral Union; Spanish Club; Duo-Piano.



ELENORE GIESER
Elementary Education
Ishpeming
Kappa Iota; Choir; Future Teachers; Alma Singers; Who's Who; Junior Counselor.



HERBERT E. GERBER
Business Administration
Saginaw
Phi Phi Alpha; ACA; almanian; Future Teachers; Economics Club; Die Lustige Gesellschaft.



JOAN ANN GEBHART
History
Pleasant Ridge
Sigma Phi; Scotsman; alamanian; Highland Masquers; Alpha Psi Omega; Home Economics Club; Psychology Club; Inner Sorority Council; WAA.



MARGARET JEAN GARDNER
Elementary Education
Grosse Pointe
Alpha Theta; ACA; Choir; Home Economics Club; Scotsman; WAA.



ALYCE CONTI GAINES
English Literature
Athens, Greece
Parnassians; Le Cercle Francais; Lambda Iota Tau; Basketball.



MERVIN GREENE
Lansing



CHESTER L. GROSS
Sociology
Saginaw
Phi Phi Alpha; ACA; Spanish Club; Intramurals; Die Lustige Gessellschaft.



FRANCES M. HARPER
Business Administration
Roseville
Sigma Phi; Judicial Council; WAA.



JOSEPH D. HALCOMB
Economics
St. Louis
Phi Phi Alpha; Economics Club; Football; Basketball; Intramurals.

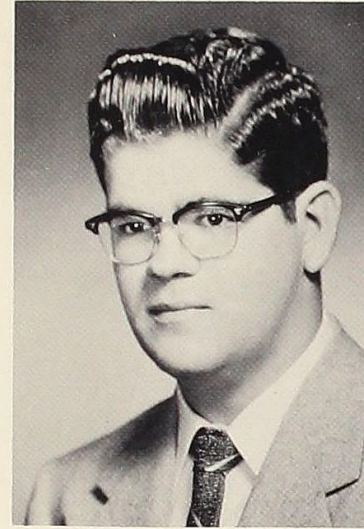

KENNETH A. HOERAUF
History
Royal Oak
ACA; Highland Masquers; Future Teachers; Baseball Manager.



KAREN HOMAN
English
Hesperia
Kappa Iota; Choral Union; Lambda Iota Tau; Junior Counselor; Inner Sorority Council; WAA.



JOHN S. HARRIS
Music
Caro
Band; Choral Union.



MARY LOU HARTWICK
Sociology
Plymouth
Judicial Council; WAA; ACA; Choir; MENC; Choral Union; Skating Club.

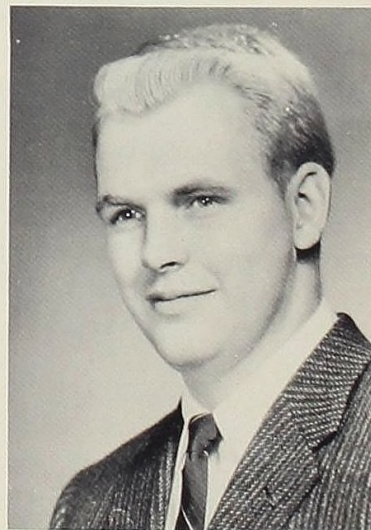

JAMES HAWKINS
Roseville



JANE HUNT
Elementary Education
Cass City



LILLIAN HUDSON
Elementary Education
Alma



CHARLES HORN BROOK
Physical Education
Tallahassee, Florida
Delta Gamma Tau; ACA; Choir; Alma Singers; Football; Track.



JOHN W. HURST
History
Laingsburg

Phi Phi Alpha; Scotsman; Die Lustige Gesellschaft; Vets Club; Inner Fraternity Council.

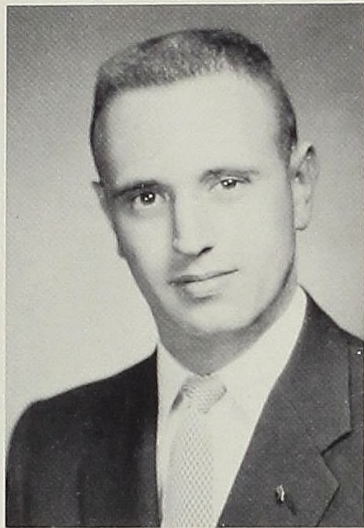

GEORGE B. HUYSKEN
Business Administration
Detroit

Phi Phi Alpha; Band; Economics Club; Radio; Le Cercle Francais.

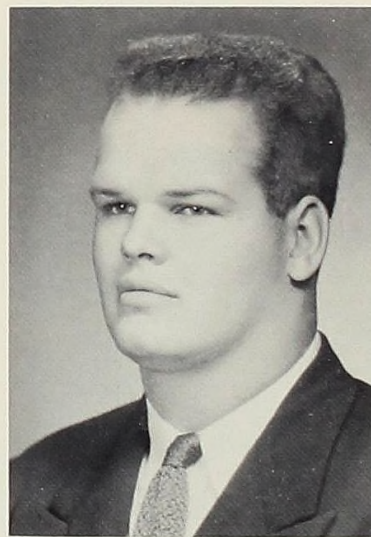

AARON DEAN HYDE
Philosophy and Economics
Mason
Delta Sigma Phi; ACA; Football.



MARJORY E. JONES
Speech
Port Huron

Highland Masquers; Alpha Psi Omega; Die Lustige Gesellschaft; Debate; Stage-manager.



RICHARD JOHNSON
Alma

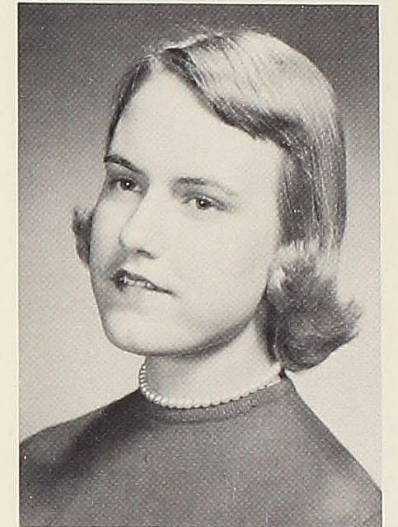

MARY MARGARET JOHNSON
English
Harbor Beach

Kappa Iota; Student Council; Judicial Council; Band; Choir; Who's Who; Scotsman, editor; Lambda Iota Tau; Psychology Club.



DONALD T. JACKSON
Psychology
Holt

Delta Gamma Tau; Student Council; ACA; Band; Choir; Who's Who; Inner Fraternity Council.



SUE ANN METZGER HYDE
Mathematics
Flint

Alpha Theta; ACA; Intramurals.



HERBERT W. KANGAS
History
Rudyard

Delta Gamma Tau; Debate; Vets Club; Intramurals.

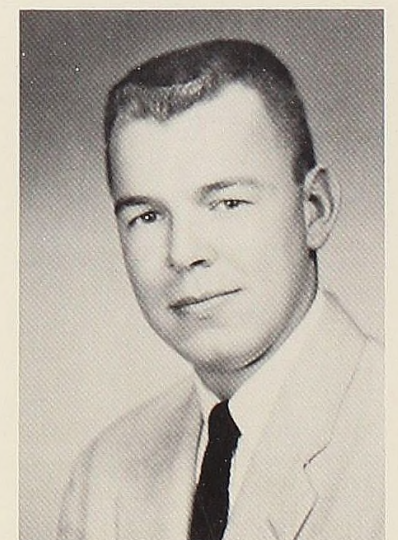

RICHARD S. KNOWLES
Philosophy
Holt

Delta Sigma Phi; Choir; Band; Highland Masquers; Intramurals.

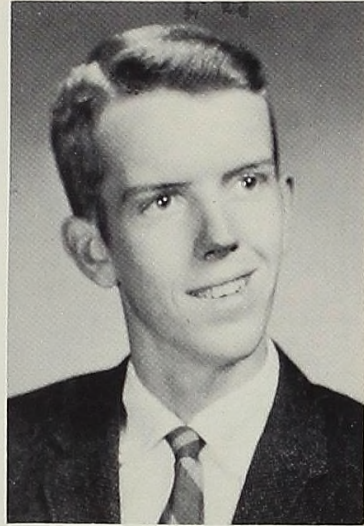

HUGH H. LAIRD
Elementary Education
Detroit
Delta Gamma Tau; DeMolay; Cheer-
leader; Intramurals.



FRANK LAWRENCE
Palmyra, New York



CALVIN MERRITT LEAVY
Math
Flint
Phi Phi Alpha; Choir; almaniac; Cho-
ral Union; Die Lustige Gesellschaft; Psy-
chology Club.



VIRGINIA KNOX
Business Administration
Ithaca
Kappa Iota; ACA; Future Teachers;
Choral Union; Home Economics Club;
Economics Club; Le Cercle Francais.



CAROL LUNSFORD
English
Detroit
ACA; Future Teachers; Home Economics
Club; Psychology Club.



CONSTANCE McCALL
Speech
Alma
Alpha Theta; Choir; almaniac; Foren-
sics; Radio; Junior Counselor; Inner So-
rinity Council.



NANCY LEE MARTIN
Sociology and English
Livonia
Kappa Iota; Judicial Council; ACA;
Scotsman; Highland Masquers; Spanish
Club; Lambda Iota Tau; Dormitory As-
sistant.



DAVID BRUCE McDOWELL
Sociology and Education
Detroit
Delta Gamma Tau; Student Council;
Pioneer Senate; ACA; Choir; Choral
Union; Radio; Dorm Assistant; Skating
Club; DeMolay.



JAMES A. MANOS
History
Detroit
Future Teachers; Duo-Piano.

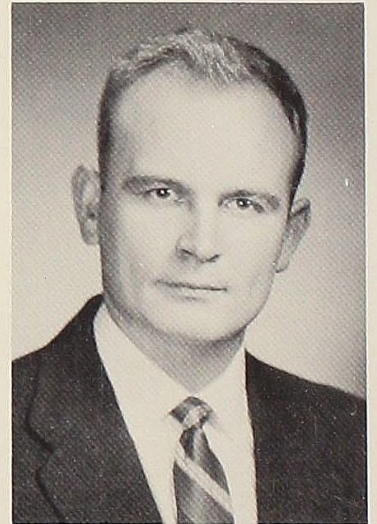

DAVID RUSSELL MCGINNIS
Biology
Flint
Phi Phi Alpha; Choir; Biology Club; Die
Lustige Gesellschaft.

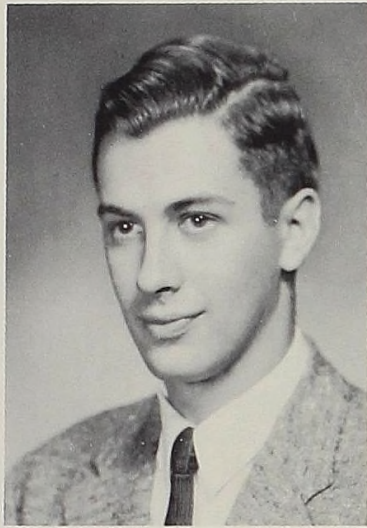

DONALD MILLER
Flint



CHUCK MORRISON
Biology
Detroit
Delta Gamma Tau; Biology Club; De-
Molay; Dormitory Assistant; Football;
Baseball; Basketball; Intramurals.



MARILYN MOTT
Speech
Ypsilanti
Alpha Theta; Student Council; Judicial
Council; Choir; Choral Union; Highland
Masquers; Radio; Alpha Psi Omega;
Tau Kappa Alpha.

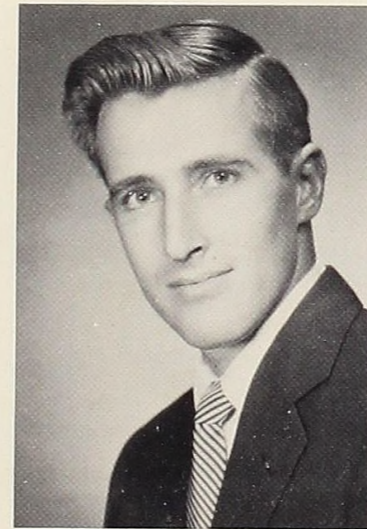

DOUGLAS PHILLIPS
Alma



MARCIA PETERS
Elementary Education
Milford
ACA; Biology Club; Future Teachers;
Spanish Club; WAA.

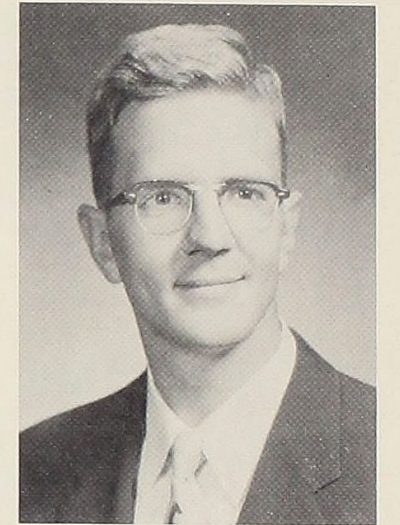

WARD C. PATTON Jr.
History
Alma
Band; Scotsman; Who's Who; Vets Club;
Intramurals.



RICKA OAKES
Breckenridge



DOUGLAS NIETZKE
English
Flint
almanian; Parnassians; Radio; Lambda
Iota Tau; Vets Club; Intramurals.



FRANKLIN PIERSON
St. Ignace



FRANCES JEANNE PRESLAR
Elementary Education
Flint
Kappa Iota; Choir; Scotsman; Choral
Union; Lambda Iota Tau; Dormitory As-
sistant.



BETH PROCTOR
Flint



KEN RADANT
Speech
Owasso
Phi Phi Alpha; almanian; Radio; Forensics; Tau Kappa Alpha.



JANET RENCH
Business Administration
Alma
Sigma Phi; ACA; Scotsman; Spanish Club; Highland Masquers; WAA; Inner-Sorority Council.

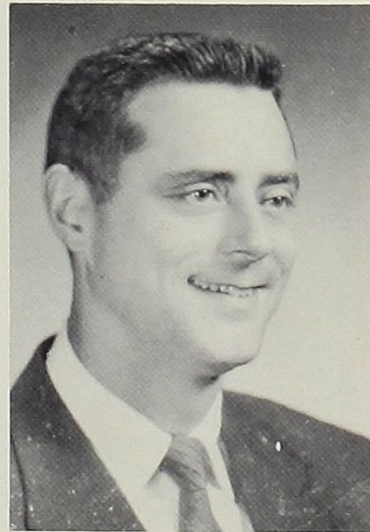

JAMES ROBINS
Dayton, Ohio

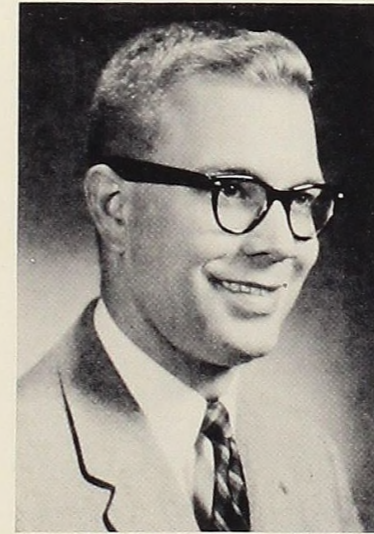

RICHARD SCHLUCKBIER
Speech
Secondary Teaching Certificate
Saginaw
Phi Phi Alpha, Tau Kappa Epsilon, Vice President; Student Council, Treasurer; Inner Fraternity Council, Choir, Alma Singers, Forensics, Tau Kappa Alpha, Alpha Psi Omega, Highland Masquers, Die Lustige Gesellschaft, Intramurals.

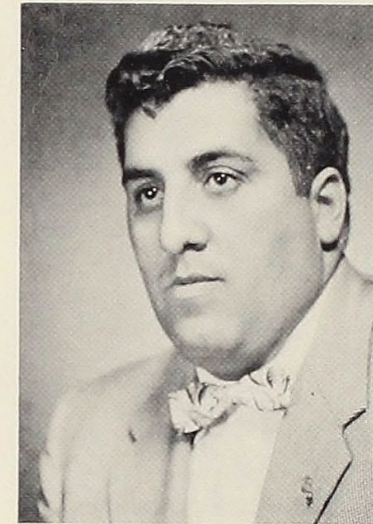

HUGO SALAZAR
Spanish
Secondary Teaching Certificate
Elwell
Delta Gamma Tau, Vets Club, Los Buenos Companeros.

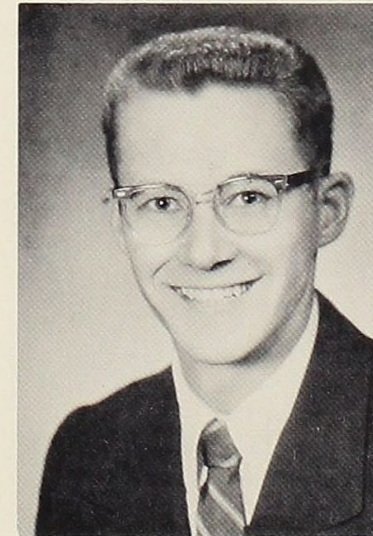

FREDERICK GEORGE SCHMIDT
Biology
Saginaw
Biology Club, Le Cercle Francais.

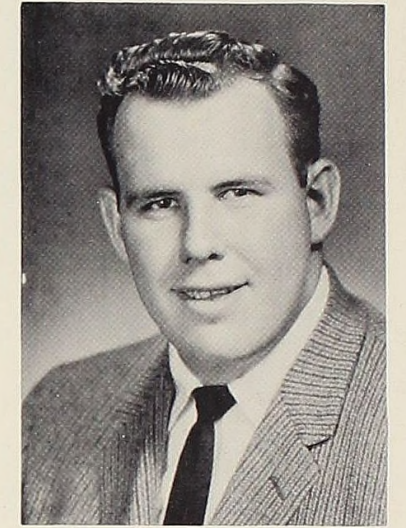

CARL RUBEL
Physical Education
Secondary Teaching Certificate
Royal Oak
Delta Gamma Tau; Co-Captain, Football; Intramurals.

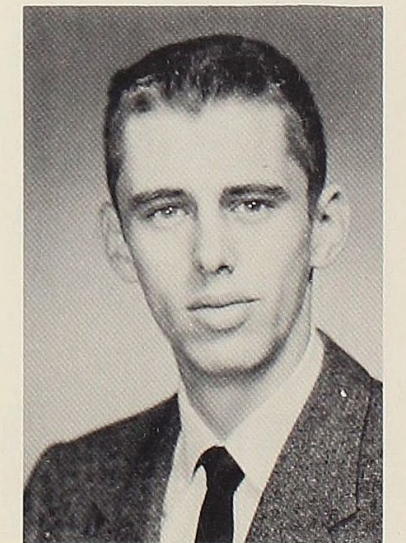

C. THOMAS SCHOLL, JR.
English, Speech
Allen Park
Phi Phi Alpha, Parliamentarian; almanian, Assistant Editor; Parnassians, President, Vice President; Forensics, Radio, Lambda Iota Tau, Tau Kappa Alpha, Who's Who, Psychology Club.



JOHN R. SCOTT
Sociology
Fenton
Delta Gamma Tau, Choir, Die Lustige Gesellschaft, Intramurals.



ROBERT E. SHEPHERD
Business Administration
Hamilton, Ohio
Tau Kappa Epsilon, ACA, Highland Masquers, Future Teachers, Economics Club, Skating Club, Intramurals.

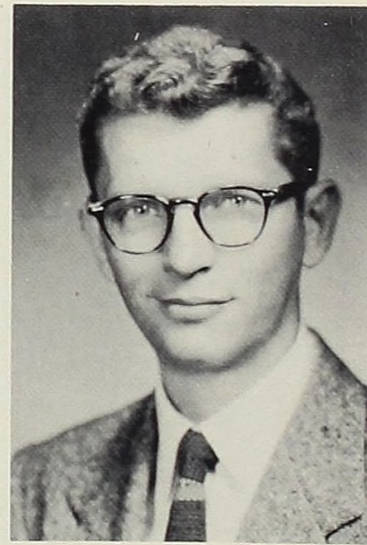

ROBERT SLOAN
History
Secondary Teaching Certificate
St. Louis
Delta Gamma Tau, Band, Vets Club.



KENNETH SMITH
Music Education
Secondary Teaching Certificate
Alma
Phi Phi Alpha, Band, President; Choir, MENC, Intramurals.



PATRICIA J. SMITH
Art, Education
Elementary Teaching Certificate
Big Rapids
Alpha Theta, President; WSGA, Scotsman, almanian, Los Buenos Companeros, Secretary; Inner Sorority Council, WAA.



WILLIAM F. STANLEY, JR.
Biology
Pleasant Ridge
ACA, Economics Club, Die Lustige Gesellschaft, Sec.-Treasurer; Automotive Engineers Club, Vice President.



CAROL STEPHANS
Education
Elementary Teaching Certificate
Detroit
Kappa Iota, Corresponding Sec., Social Chairman; ACA, Choir, Home Economics Club; Sec. Board of Managers for Tyler Center, Inner Sorority Council, Duo Piano Ensemble.



THAYRE TALCOTT
Chemistry
Newberry
Delta Gamma Tau, Chemistry Club, Inner Fraternity Council, Football, Track, Intramurals.



RALPH D. SPRINGFIELD
History
Secondary Teaching Certificate
Garden City
Vice President, Freshman Class; Delta Gamma Tau, Vice President; Inner Fraternity Council, Baseball, Basketball, Pioneer Senate, Scotsman, almanian, Intramurals.



CAROLYN ANN TAYLOR
Education, Social Science
Secondary Teaching Certificate
Elgin, Illinois
Alpha Theta, WSGA, Band, Choir.

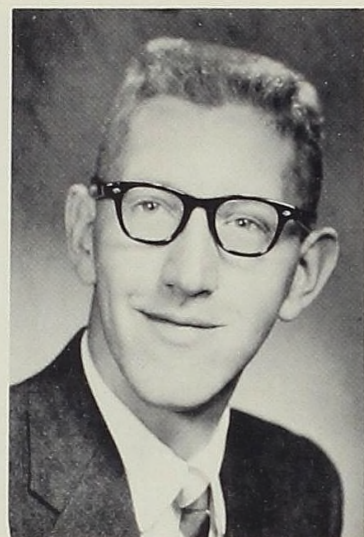

WILLIAM FRANKLIN TRACY
History
Secondary Teaching Certificate
Ithaca
Delta Sigma Phi, Vets Club, Intramurals.



CATHERINE TILSON
Business Administration
Secondary Teaching Certificate
Rudyard
Kappa Iota, President, Rec. Sec.; Le Cercle Francais, President, Social Chairman; Dormitory Assistant, Inner Sorority Council, WAA.



RICHARD WATTERWORTH
Education, History
Elementary Teaching Certificate
Caseville
Phi Phi Alpha—Tau Kappa Epsilon, Pioneer Senate, Band, Manager; Choir, Choral Union, Forensics.

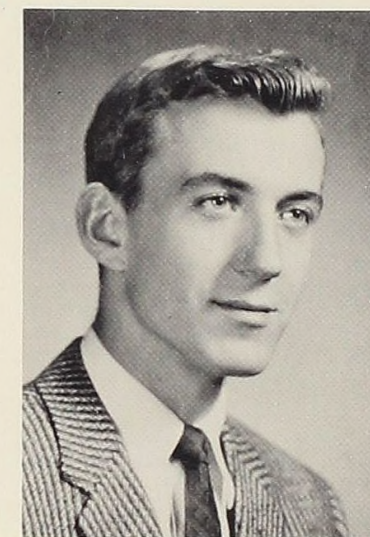

ROBERT WATTERWORTH
History
Secondary Teaching Certificate
Caseville
Phi Phi Alpha—Tau Kappa Epsilon, Parliamentarian, Pioneer Senate, Band, Choir, Choral Union, Forensics.



ROSEMARY VAN MEER
Education
Elementary Teaching Certificate
Alma
Sigma Phi, ACA, Highland Masquers, Psychology Club, Secretary.



ROBERT L. WALLACE
Economics
Secondary Teaching Certificate
Alpena
Delta Sigma Phi, almanian, Football, Intramurals.



ALAN E. WATTERWORTH
Music Education
Secondary Teaching Certificate
Caseville
Phi Phi Alpha—Tau Kappa Epsilon, Choir, President; MENC, Choral Union, Alma Singers, Intramurals.



LOIS KAY WELBERRY
Sociology
Elementary Teaching Certificate
Milford
WSGA, ACA, Band, Choir, Future Teachers, Alma Singers, Religion in Life Week Chairman.

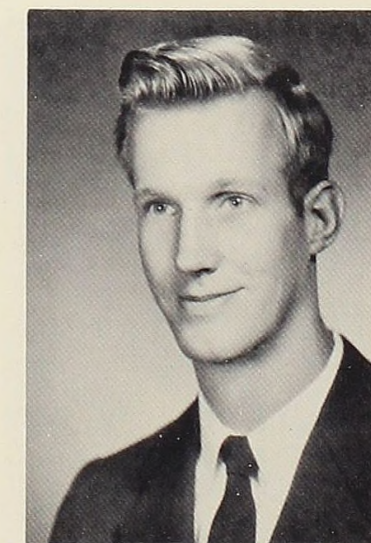

THOMAS A. WEEBER
Biology, Chemistry
Grand Rapids
ACA, Biology Club, President, Vice President; Die Lustige Gesellschaft, Intramurals.



JOAN WEBER
Elementary Education
Elementary Teaching Certificate
Otsego
Alpha Theta, Scotsman, almanian, Future Teachers, Choral Union, WAA.



NANCY LOU WELDY
Biology
Secondary Teaching Certificate
Holly
Alpha Theta, Recording Secretary; Biology Club, Los Buenos Companeros, Junior Counselor, Inner Sorority Council, WAA.



MICHELA M. WILCOX
Elementary Education
Elementary Teaching Certificate
West Branch
Kappa Iota, Social Chairman; WAA, WSGA, Secretary; Choir, Secretary; Le Cercle Francais, Social Chairman; Dorm. Assistant, Inner Sorority Council.



LOTUS WITHAM
English
Secondary Teaching Certificate
Lapeer
Kappa Iota, Le Cercle Francais, Lambda Iota Tau, WAA.

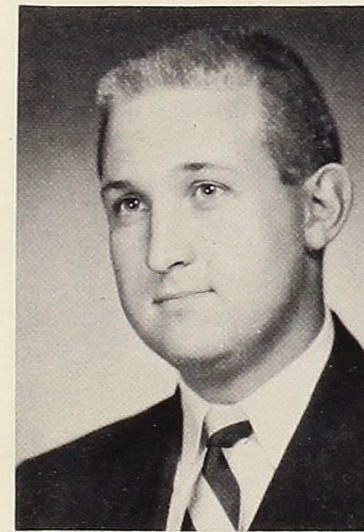

DAVID K. ZITTEL
Physical Education
Secondary Teaching Certificate
Pontiac
Phi Phi Alpha, Pioneer Senate, President; Baseball, Captain, Most Valuable; Manager, Football, Basketball, Baseball; Intramurals.



Presenting . . . "The Big Beat of Buddy Morrow and his Orchestra."



STUART YOUNG
Biology
Harbor Beach
Delta Gamma Tau, Band, Biology Club, DeMolay, Le Cercle Francais, Intramurals.



ROBERT H. WOODS
Psychology
Alma
Parnassians, Alpha Psi Omega.

JOAN JOYCE BUSH
Home Economics
Secondary Teaching Certificate
Spring Lake
Alpha Theta, Treasurer; Home Economics, President; Dorm Assistant, Inner Sorority Council, WAA.

EUGENE DAVIS
English
Secondary Teaching Certificate
Roseville
Vets Club.

LYNN HAHN
Chemistry
Alma

JERRY R. SCHUBEL
Physics, Mathematics
Secondary Teaching Certificate
Port Austin
Delta Gamma Tau, ACA, Los Companeros, President; Who's Who, Tennis, Basketball, Intramurals.

GORDON SMITH
Biology
Alma
Delta Sigma Phi.

THEODORE SMITH
Chemistry
Alma

DOROTHY SNYDER
Education
Elementary Teaching Certificate
Alma

SHIRLEY WOLFE
Education, Biology
Elementary Teaching Certificate
Alma

It is a place where lasting friendships are formed and from where we leave as men and women. The thrill of knowledge finds utterance here, and the prevailing motto is "TRUTH."

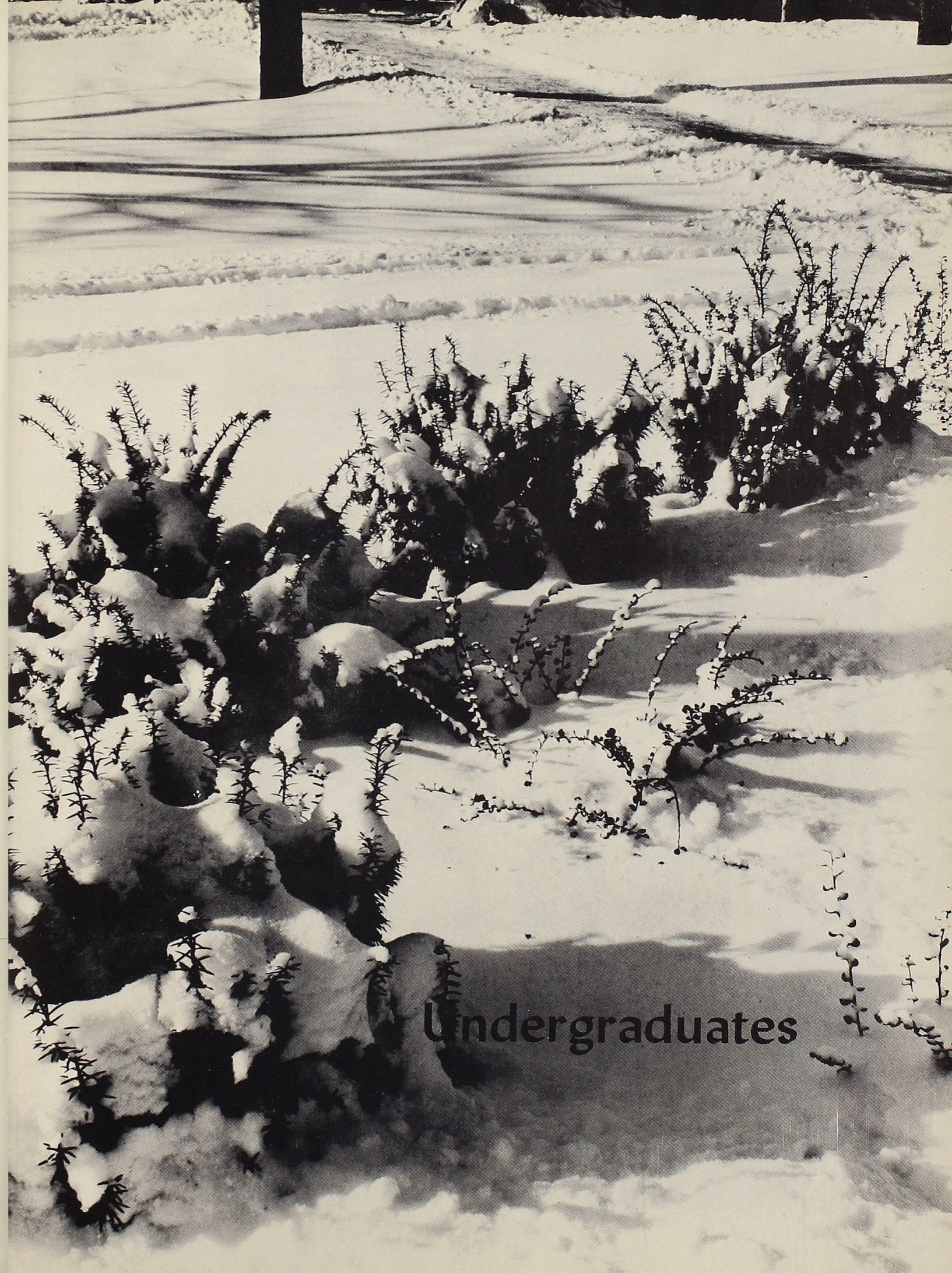

Undergraduates

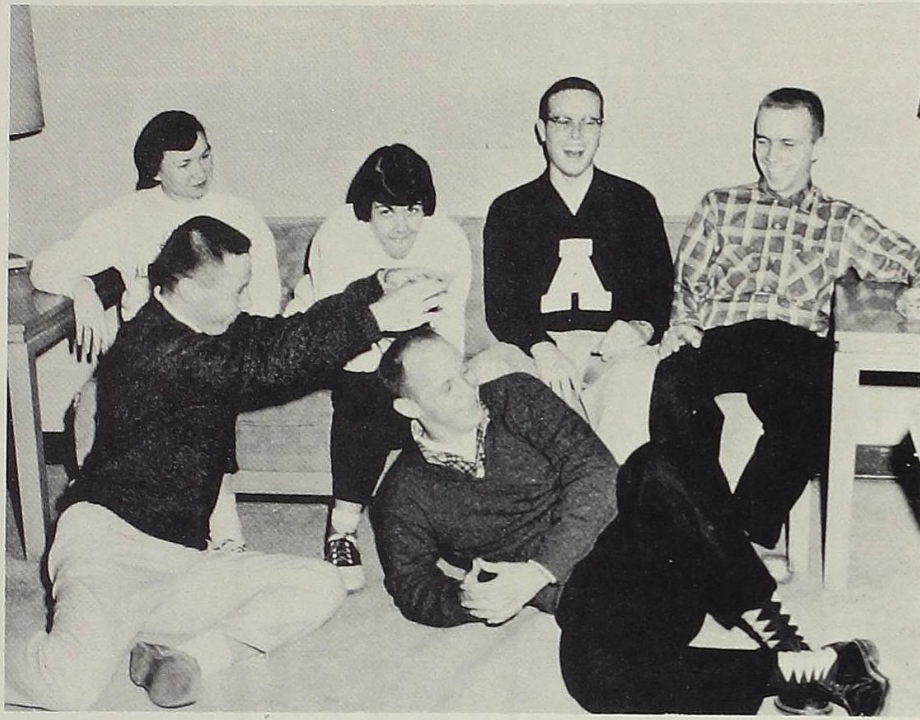

Juniors prove they are no angels . . .



Howard Anderson
Bob Atkins
Dick Ayling
Don Alysworth
Bob Bierly

Hank Bova
Marie Boyce
Gay Brunelle
Alecia Burns
Robin Butler

Dick Butterback
George Carter
Joe Coe
Shirley Colby
Spencer Cordes

Arthur Dawson
Bob DeYoung
Dorothy Drummond
Christ Goutis
Carl Greene

Mary Ann Hagley
Carl Hall
David Haney
Margaret Hannah
Bill Hecht

Jim Hempstead
Bob Hill
John Hobart
Marjorie Hobeck
Lee Hollingsworth

Glen Howarth
Alice Immer
Fred Immer
Marion Isherwood
Janet Jackson

Peter Jensen
Tom Johnson
Judy Juilleret
Janet Kerby
Bill King



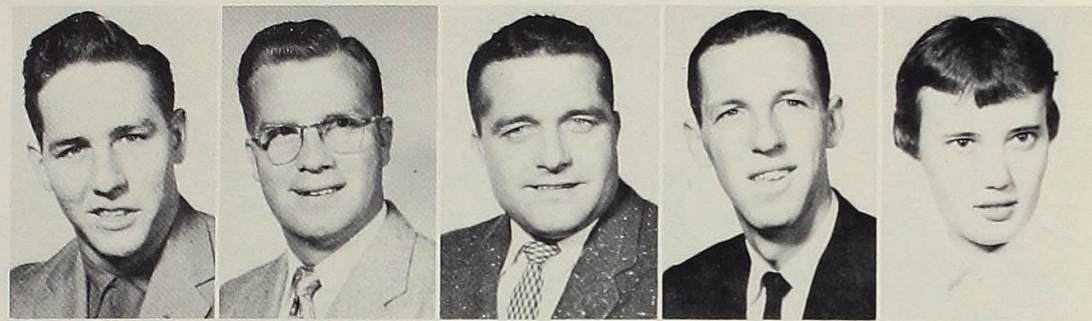

Bill Kube
Keith Laidler
Bob Lambert
Ron Lude
Roberta McAllister



Elsie McClure
Wayne McDowell
Pat McQuire
Sandra Markham
Jake Messman

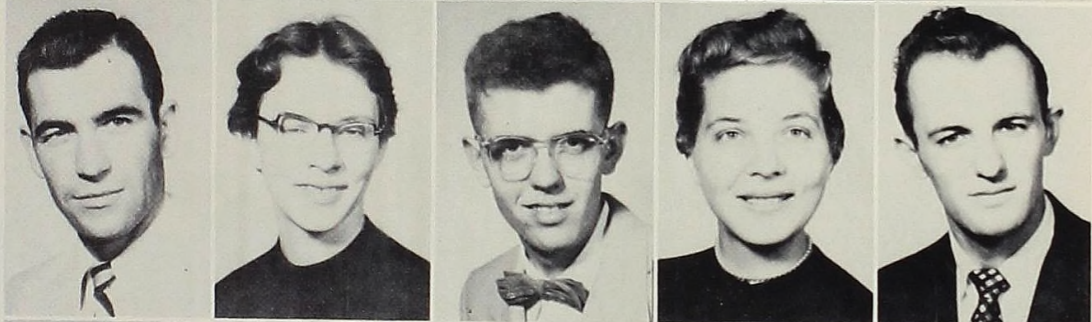

Fred Milliron
Jean Molyneux
Richard Moore
Phyllis Moreen
Jerry Mrofka

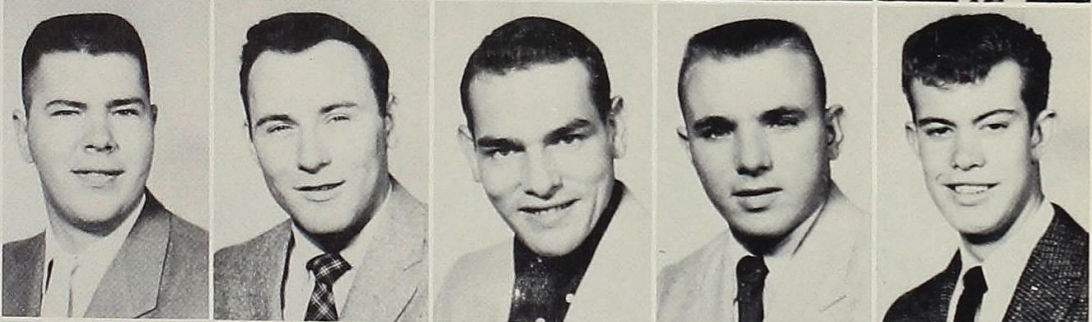

Charles Muscott
Dave Nicholas
Jim Nowka
Bill O'Boyle
Bill O'Leary

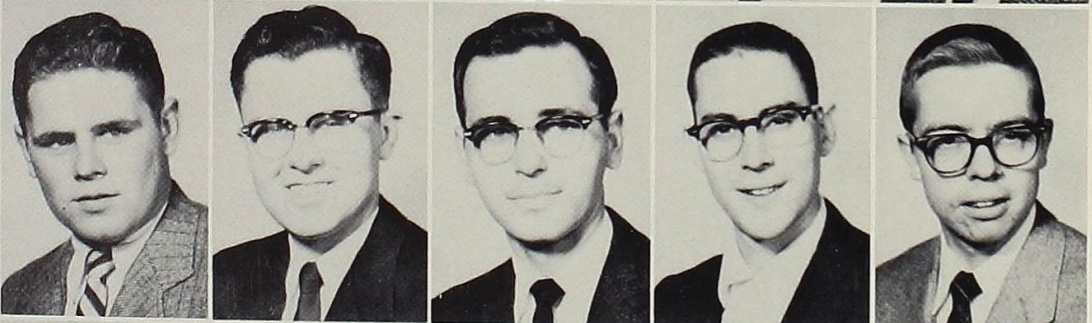

Jim Orr
John Osborn
Ed Passenger
Bill Pike
Ed Pitts

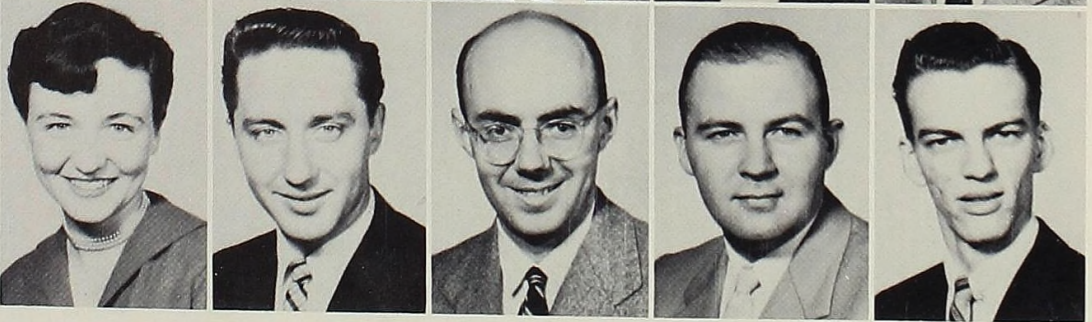

Ann Reavy
Albie Roman
Jim Sanford
Jerry Sanders
Stu Shook



Wendy Smith
Phil Snyder
Joanne Sturner
Gail Sutherland
Jerry Thomas

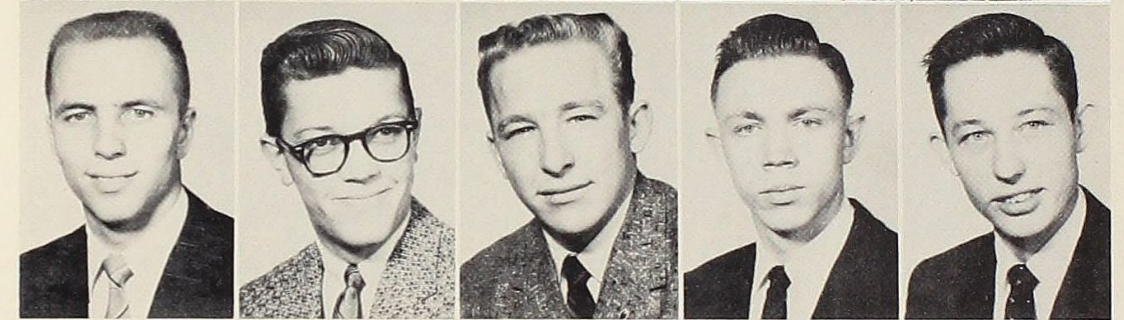

Harold Turner
Charles Walker
Norm Walker
Bob White
Bill Woodland



"Yes, Santa will really come!" says Nancy Erber to a wide-eyed audience of faculty children.



while eager sophomores look ahead to many social events . . .



Jack Acton
 Chuck Aughenbaugh
 Barbara Ball
 Audrey Bartold
 Sharon Beardsley

Benson Beck
 Bob Beltz
 Dick Berry
 Priscilla Blackburn
 Tom Bluck

Palmer Ballinger
 Louise Bousquette
 Larry Braak
 Larry Brink
 Bob Bruce

Tom Chatterton
 Gary Clark
 Rachel Closser
 Dennis Collier
 Leone Corbishley

Deanna Cowles
 Joan Dasef
 Pat Davis
 Joyce DeLuca
 Arthur Dittenber

Karen Dodge
 Joan Donnelly
 Doris Drummond
 Bev Eicholtz
 Chuck Elbers

Bruce Farrell
 Jack Forbes
 Pat Foster
 Jim Fox
 Don Frabutt

Al Fredenburg
 Tom Freeman
 Bill Fuerstenau
 Ron Fulcher
 Sam Gambino





Jacque Giar
Steve Gills
Tom Glover
Ray Goodin
John Greenlees



Carol Grimm
Jim Ham
Ken Harper
Barbara Harris
Joan Hasty

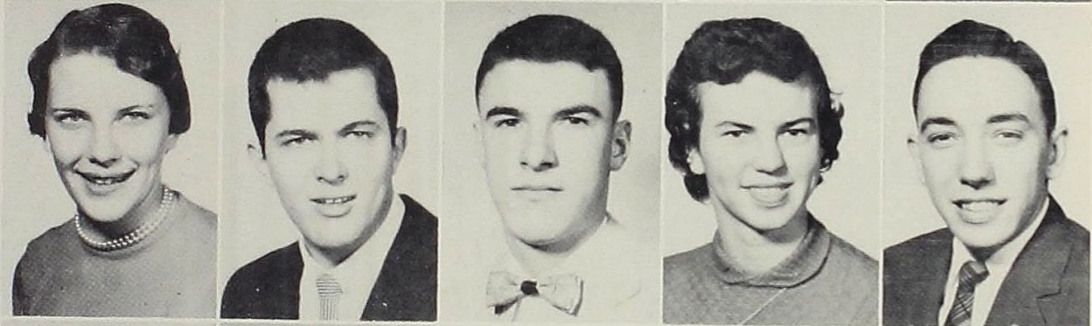

Ruth Hawley
Dave Hazzard
Pat Heath
Patti Henry
Dick Heuschele

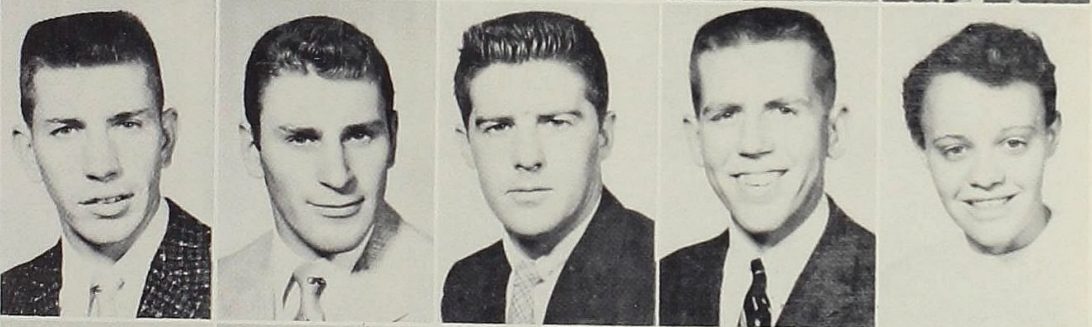

Herman Hill
Ron Hill
Don Hoesler
Don Hogberg
Carol Hubel

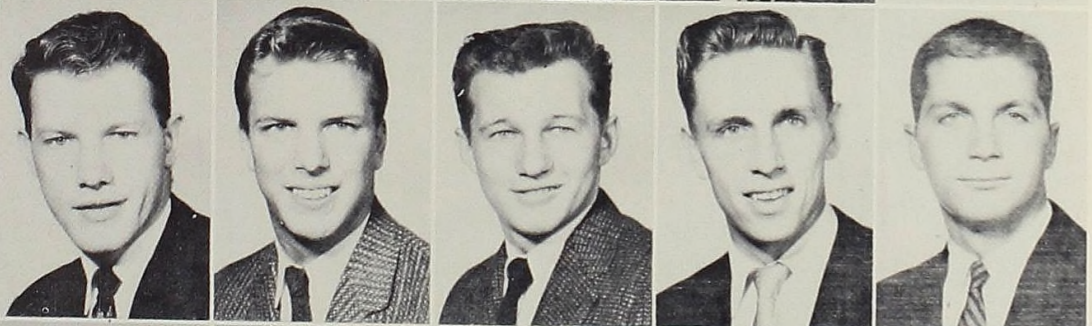

Terry Hunt
Bob Hutson
Dan Jakubiszen
Everett Jensen
Bruce Johnson

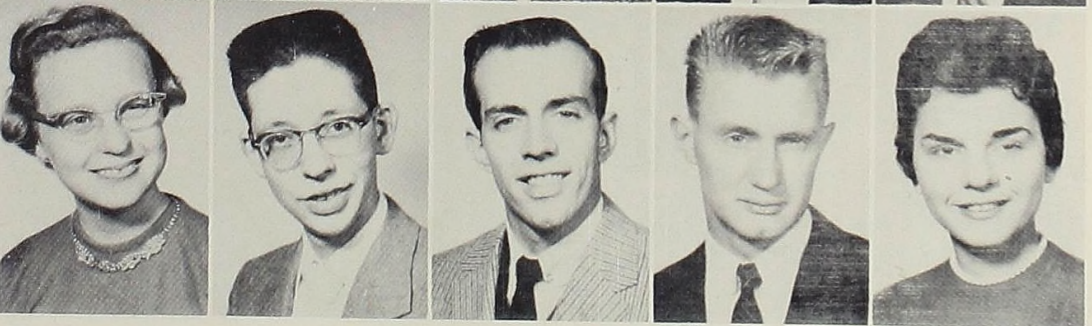

Nancy Johnson
Bruce Johnstone
Bill Jones
Fred Jones
Gail Juhasz

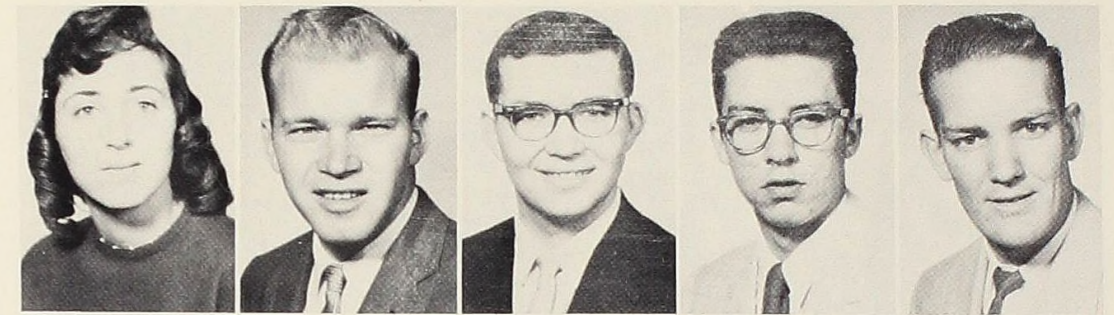

Lynne Kady
Harry Kaselau
Pat Kauffman
Bob Kay
Bill Klenk

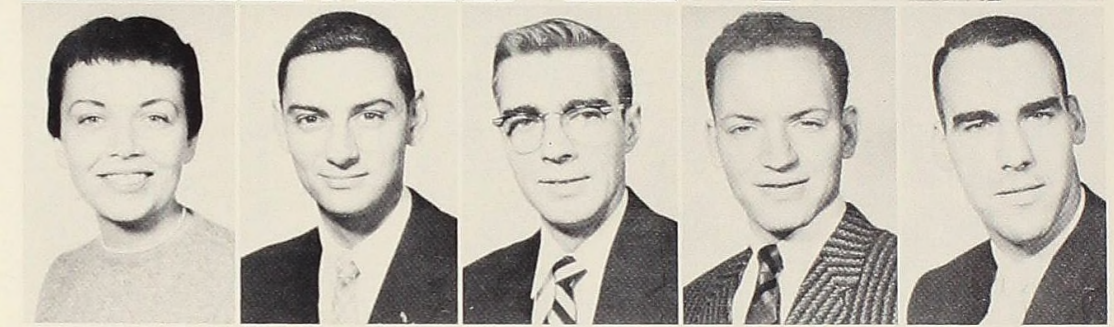

Marlene Kohler
Jim Kolberg
Jim Krosin
Ernest Kwierant
Dale Lake



Linda Lantis
Carl Large
Mike Leonard
Roger Little
Bob Ludtke



Max Luft
Barbara Lyons
Dorothy MacLeod
Bob McKeller
Kay McKenna



Bob McKenney
Margaret McLeod
Betsy McQueen
Jim Markstrom
Sandra Martzowka

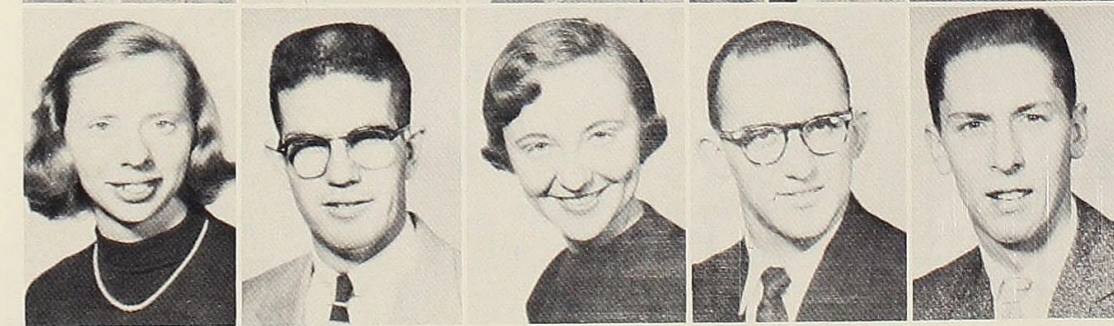

Jean Mayes
John Moon
Jean Moore
Ernest Mousseau
Ron Muhn



Jim Murdock
Jim Myers
Nancy Jo Nelson
Jerry Nichols
Janie Ogawa



Beverly Orr
Ronnie Parsons
Shirley Pond
John Radenbaugh
Brad Randall



Mary Lou Reed
Stonna Reynolds
Bob Rhodes
Sue H. Richards
Sue Ridder

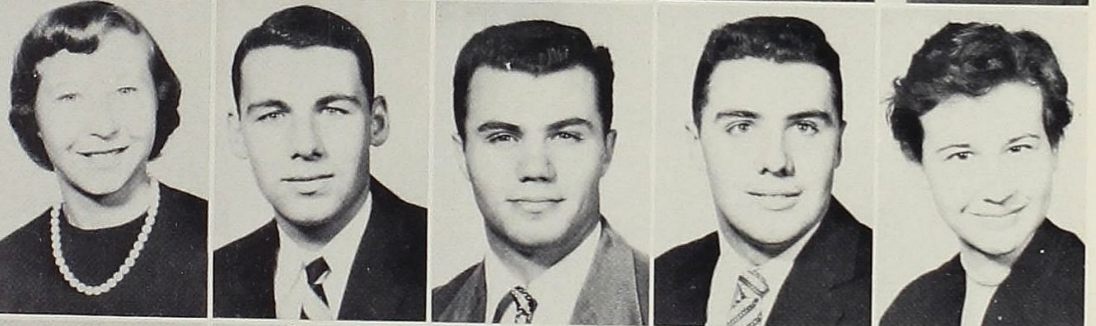

Sandra Robinson
Joe Roe
Bruce Rose
Jim Rowland
Wilma Runyon



Carolyn Schaub
Ken Scott
Laura Lee Shaft
Chuck Shaub
Don Sinclair

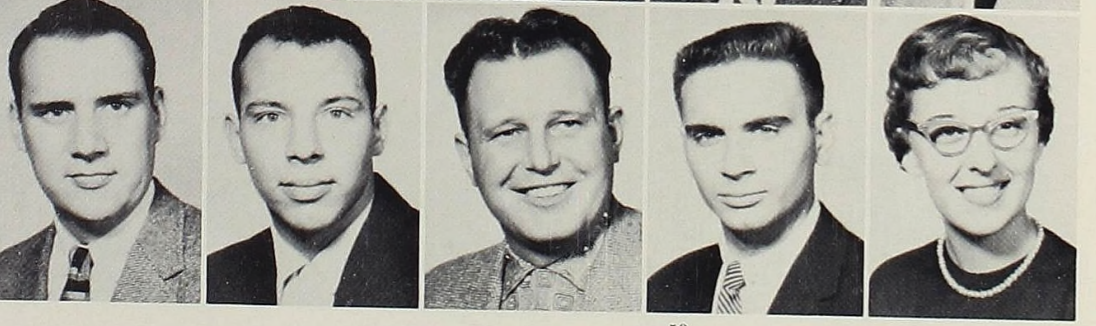

Ron Sinclair
Jasper Smith
Clem Solgat
Don Stephenson
JoAnne Stocker



Ruth Steel
Ron Stolz
Nan Stromberg
Lloyd Sutherland
Barbara Taylor

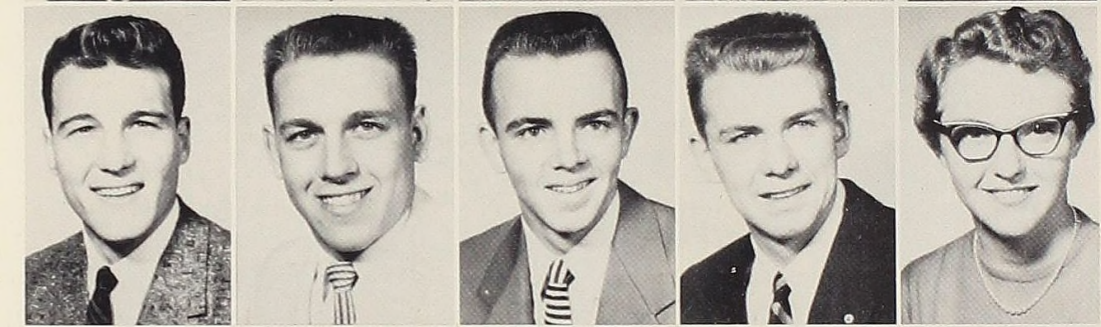

Lee Taylor
Bill Thorne
Conra Thorne
Ken Token
Doris Turnbull



Dick Ulrich
Tom Vaillancour
Ron VandeGiessen
Dick Vinciguerra
Will Wallgren



Gorman Ward
Dale Watson
Glen Watterworth
Gracie Welsh
Lloyd West



Carl Westerberg
Marjorie White
Frances Wight
Margaret Williams
Phyllis Williams



Joan Wilson
Maurice Wilson
Pat Wilson
Carolyn Wood
Beverly Wright



and feverish freshmen try to make a good impression.



Janice Abbey
Linda Alexander
Donna Allen
Janet Anderson
Lanice Anderson

Judy Arft
Liz Aubertin
Charles Baker
Douglas Bartlett
Myrna Bartlett

Sarai Baxter
Bill Beauchamp
Marilyn Bell
Monroe Bellar
Bill Betts

Joan Bittner
Sheilia Blaugh
Nancy Bliss
Barbara Bond
Bill Bowen

Sally Boyd
Robert Brail
Bob Breckenridge
Sue Bristol
Bob Brown

Evangeline Bruce
David Bryant
Charles Bumpus
Ken Burchett
James Burris

Barbara Busby
Kay Calhoun
Dave Callahan
Theresa Carpenter
Kay Carrick

Sondra Cawrse
John Chamberlin
Joan Chapman
Barbara Clark
Bob Clark



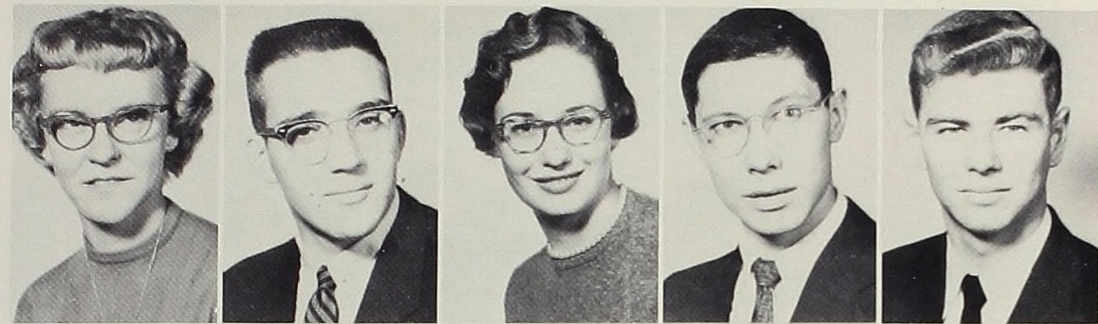

Janice Cline
George Cobb
Janet Coon
Ed Costetter
Bob Cotter



Judy Coykendall
Alice Cramer
Matthew Crawford
Dave Crothers
Myrtle Cuellar

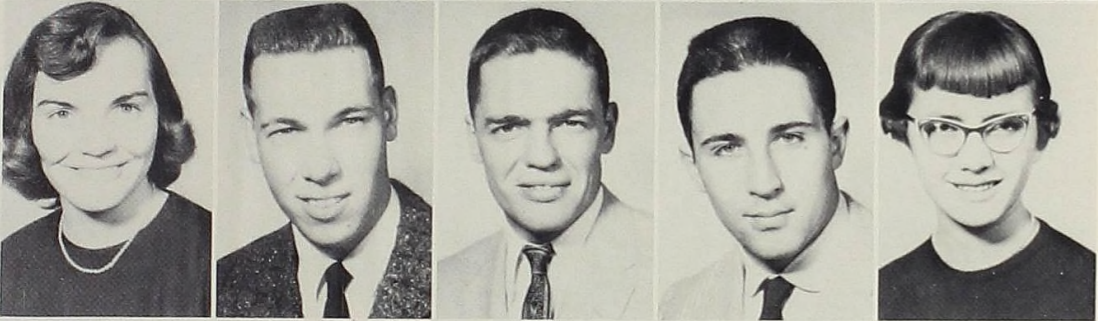

Mary Lou Curtis
Bob Darbee
Larry Davis
Fraser Dean
Elaine Dietze



Richard Drenovsky
Sue Edgar
Judy Eldred
David Elliott
Mary Ann Ellis



Sally Engelhardt
Nancy Erber
Ronald Evans
Susan Farrington
Nancy Fashbaugh

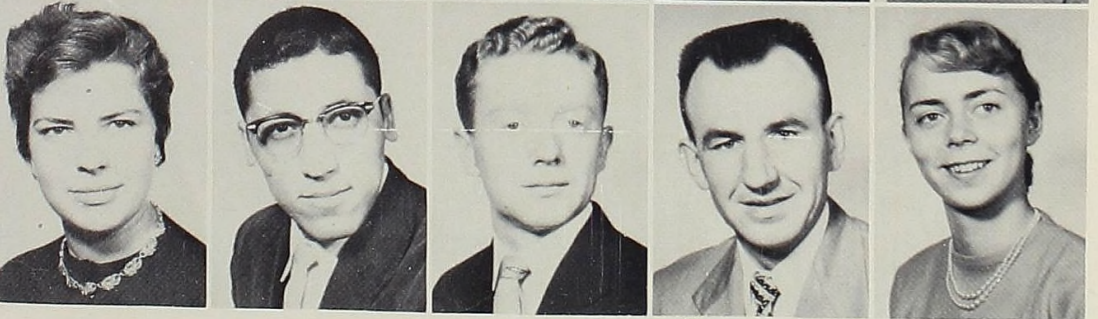

Marilyn Forrester
Roy Fuentes
Donald Fulton
Bruce Gardner
Carole Gehman

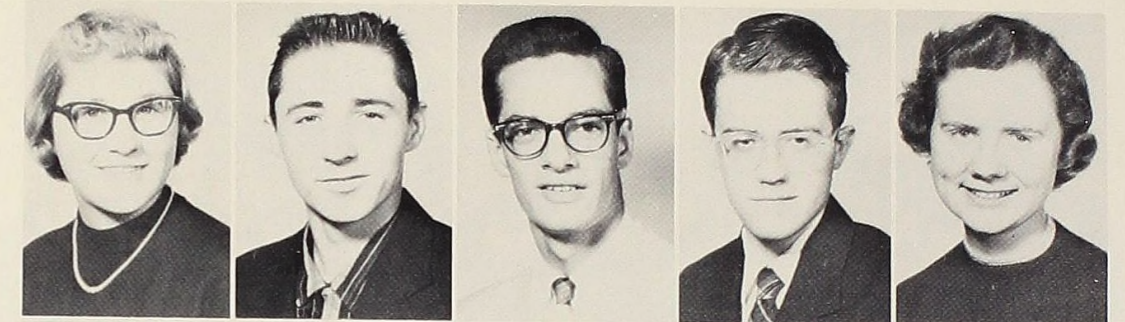

Janet Gettel
Mervyn Gibson
Louis Goecker
John Goodenow
Genevra Gould



David Grainger
Adrienne Griffin
Phyllis Gross
Gail Grosskopf
Barbara Grover

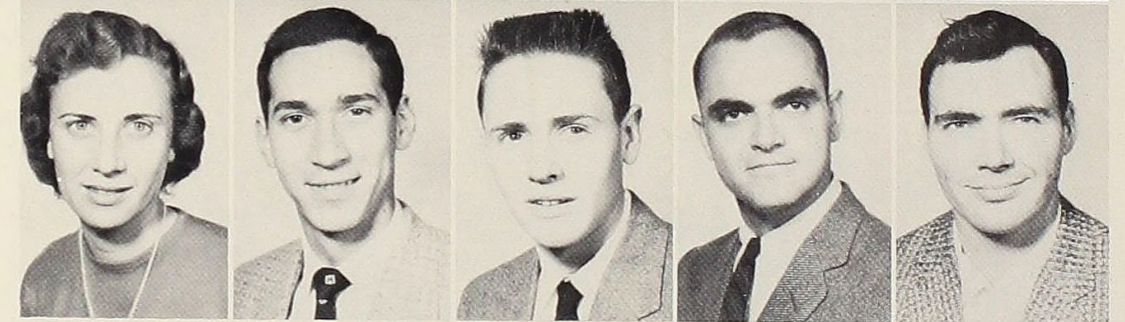

Barbara Guthrie
Roy Hall
Gordon Hamp
David Harris
Frank Harris

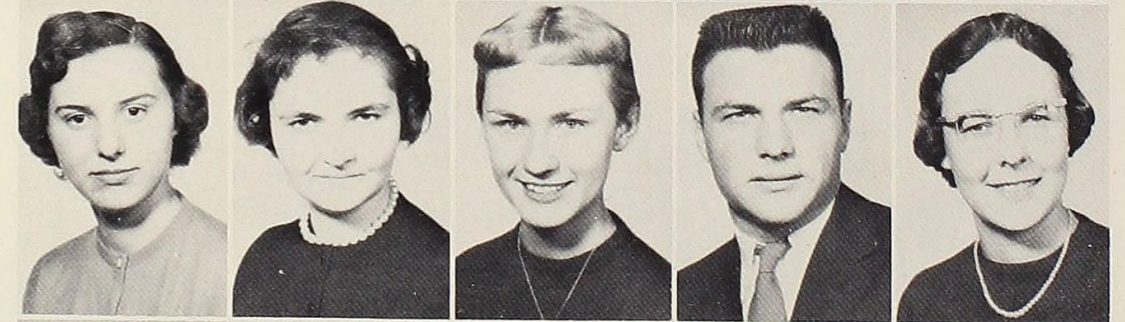

Beverly Hass
Janice Heacox
Joan Hedlund
Jack Heminger
Anne Higley

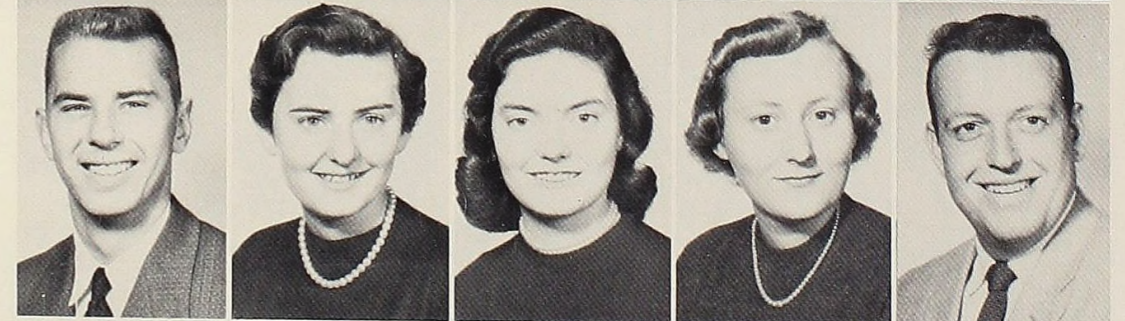

Vernon Hipwell
Nancy Hopson
Marilyn Hostetter
Martha Houts
Bob Hradsky

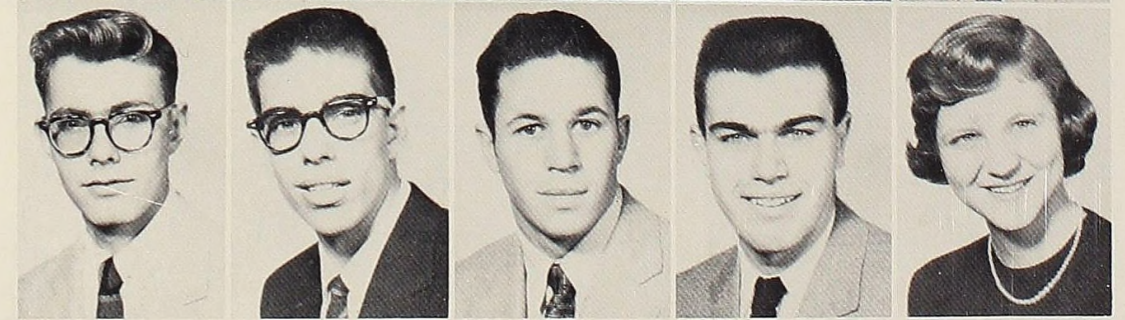

David Hubbard
Charles Humphreys
Ken Hutchins
LaVerne Ingalsbee
Elizabeth Jenssen

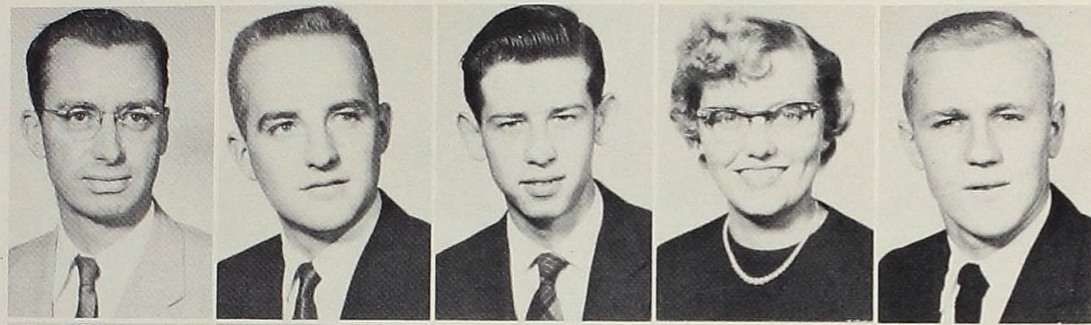

Algernon Jayne Jr.
Richard Johnson
Bruce Johnstone
Barbara Kemmerer
Jerry Kendzioriski

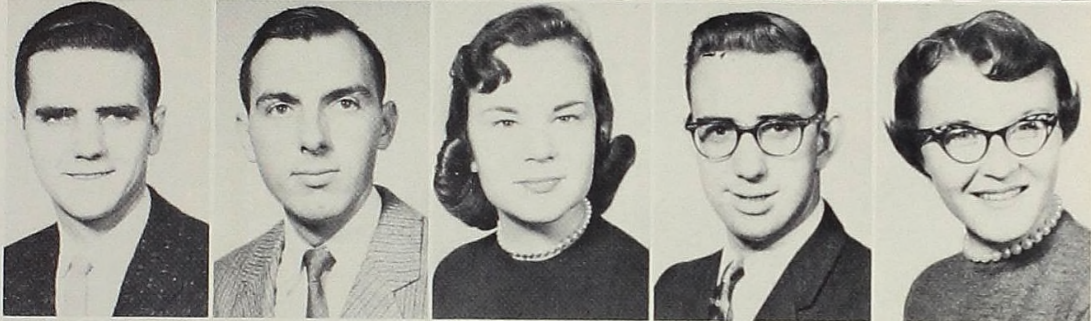

Paul Kinder
Dale Knapp
Judy Korn
Richard Kutch
Earline Langford



Connie Langridge
Judith Laurie
James Lawrie
Carol Lee
Pat Lehman



Clifton Lewis
Marilyn Lippert
Jean McClure
Peggy McCulloch
Jacquelyn McGraw



Marianne McKenzie
James McManus
Gary Marsh
Margo Mattice
Janet Meisel

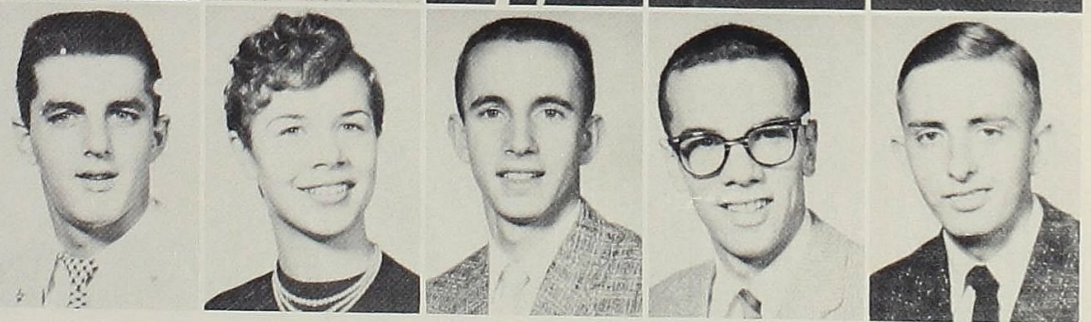

Ed Merrithew
Betty Matcalf
Jerry Michaels
Charles Miller
James Miller

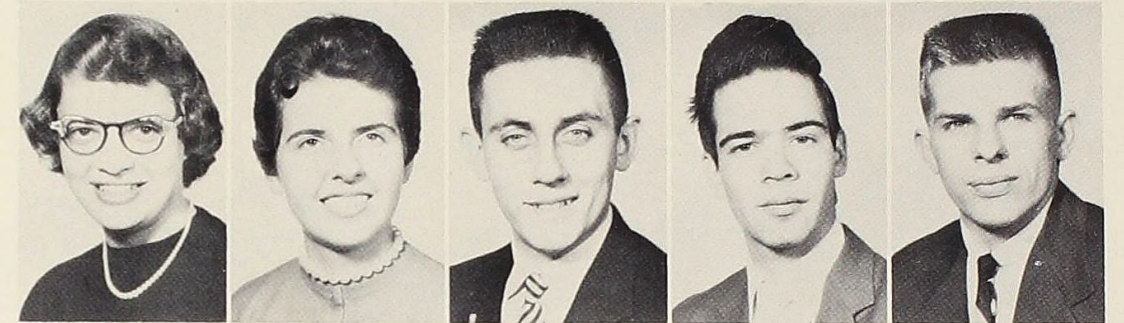

Kay Montgomery
Mary Jane Morse
Gary Morton
Paul Masher
Richard Munderloh



Ronald Murray
David Murton
Wilson Nickels
Mary Niebauer
George Norcross



Charles Norman
Ladislav Novak
Barbara Oakley
Jerry Pape
Dean Pappin



Dominic Paterra
Kay Patton
Bill Pearson
Tom Perry
Robert Phillips



Bill Powell
Lorna Preston
Aleda Price
Dave Proctor
Nancy Redman



Jim Rennell
Clarence Rankin
Robert Robb
Susan Ross
John Rountree



Johnnie Rowland
Diane Russell
Grace Sala
Tom Sansom
Janet Schuetz



Donna Schwartz
Geraldine Sechrist
Janice Severance
Dorcas Sherman
Katheryn Shier



Roger Sichelsteel
Margaret Sim
Neal Smith
Robert Smith
Ronald Smith



Sally Smith
Carl Stacy
Martha Stanley
Allen Stevens
Luther Stewart

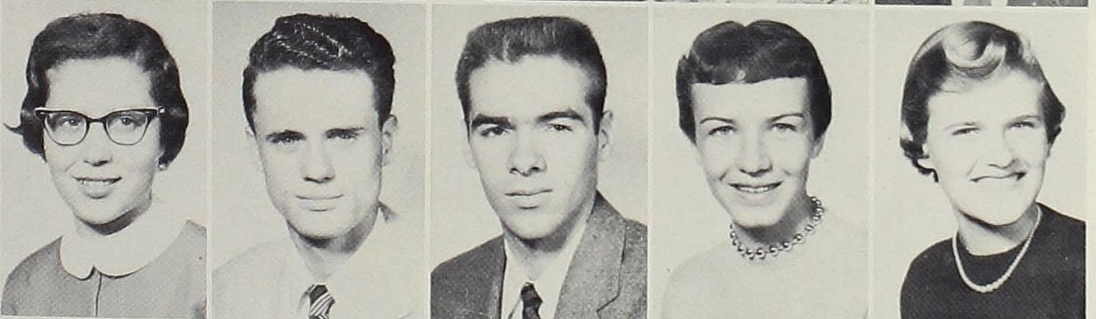

Shirley Stocklin
Mike Stowe
Bernard Stutz
Patricia Sweeney
Kay Taracks



Lawrence Thompson
Henry Tinsey
Margaret Ulch
Pat Voska
Alice Wagner

Mary Lou Watson
Robert Weinburger
Beverly Wendlendt
Anna Widrig
Judith Willmore



Dennis Wilson
Terence Wilson
Donald Worm
David Yarger



Freshmen Margo Mattice and Carol Lee frolic with a friend.

It is a place of celebrity, and beauty, a light of the world where free inquiry is encouraged and error is exposed.

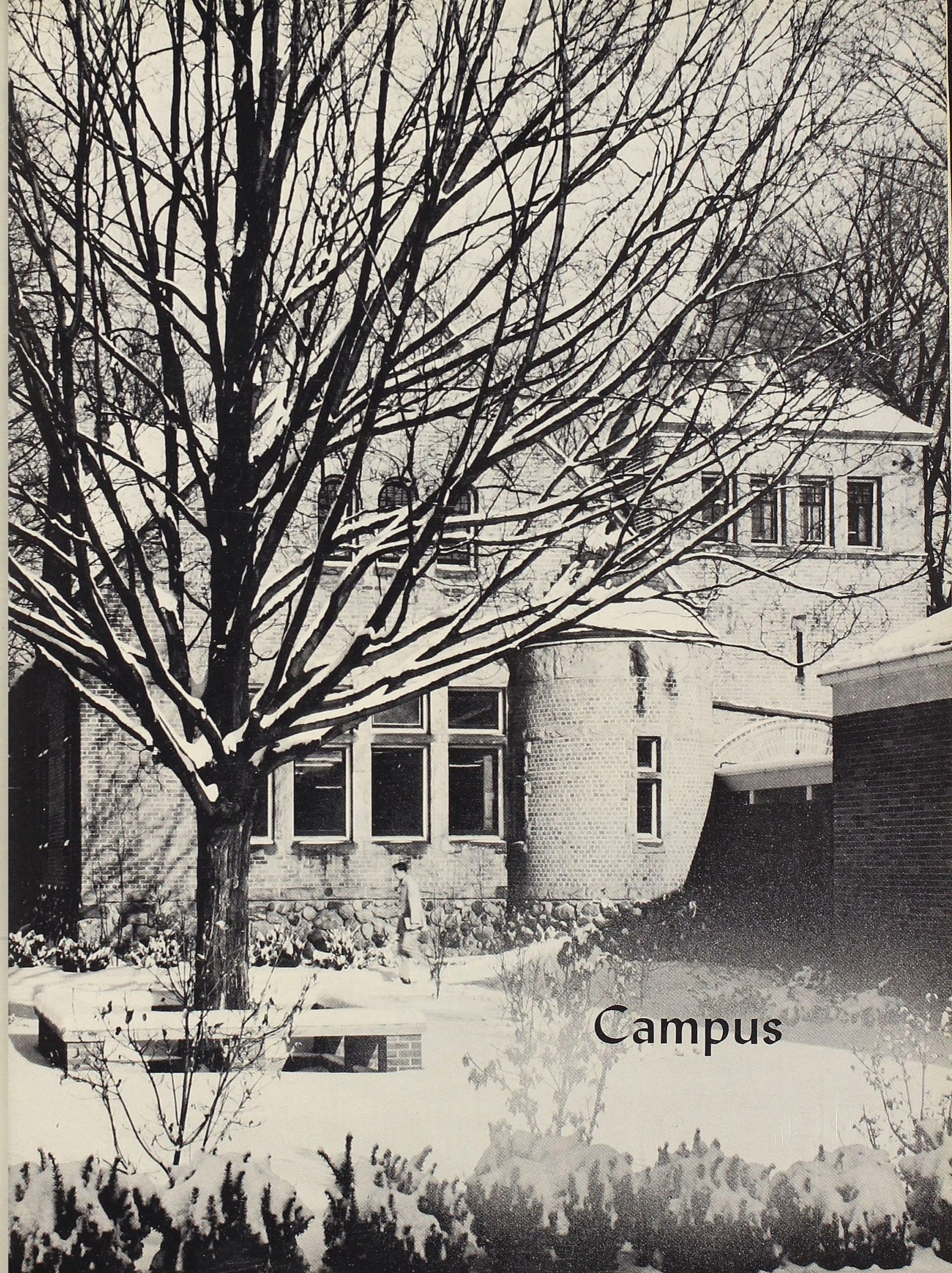

Campus



Jerry Tyler Student Center

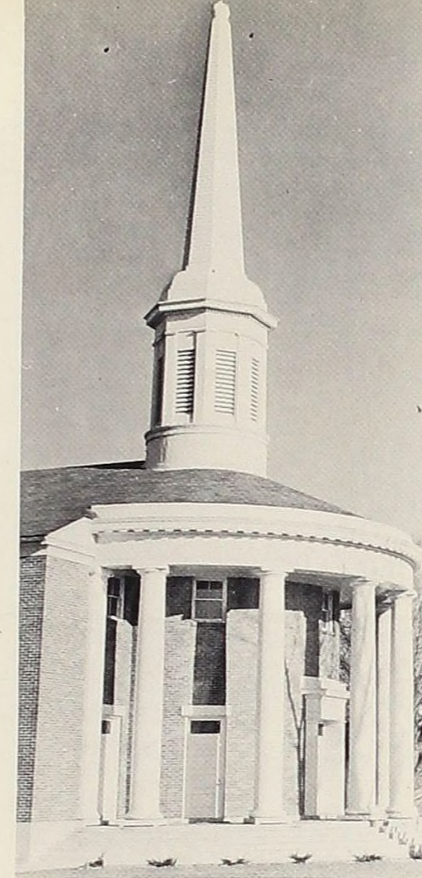

Chapel



Hood Museum

The buildings once so strange . . .

. . . become friendly and familiar.

Van Dusen Commons



Wright Hall



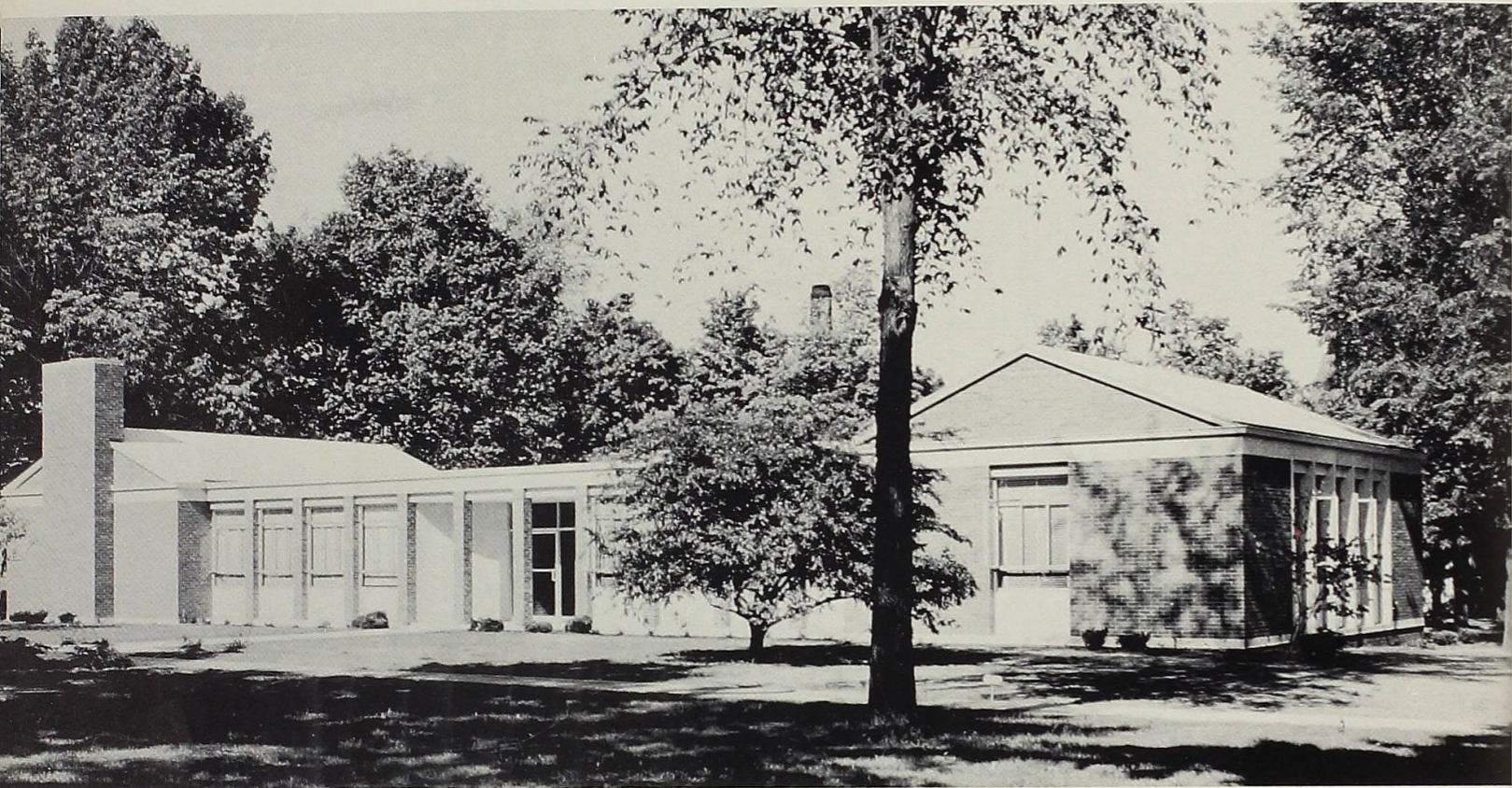

Reid-Knox Building

Campus



Library

Chemistry Building

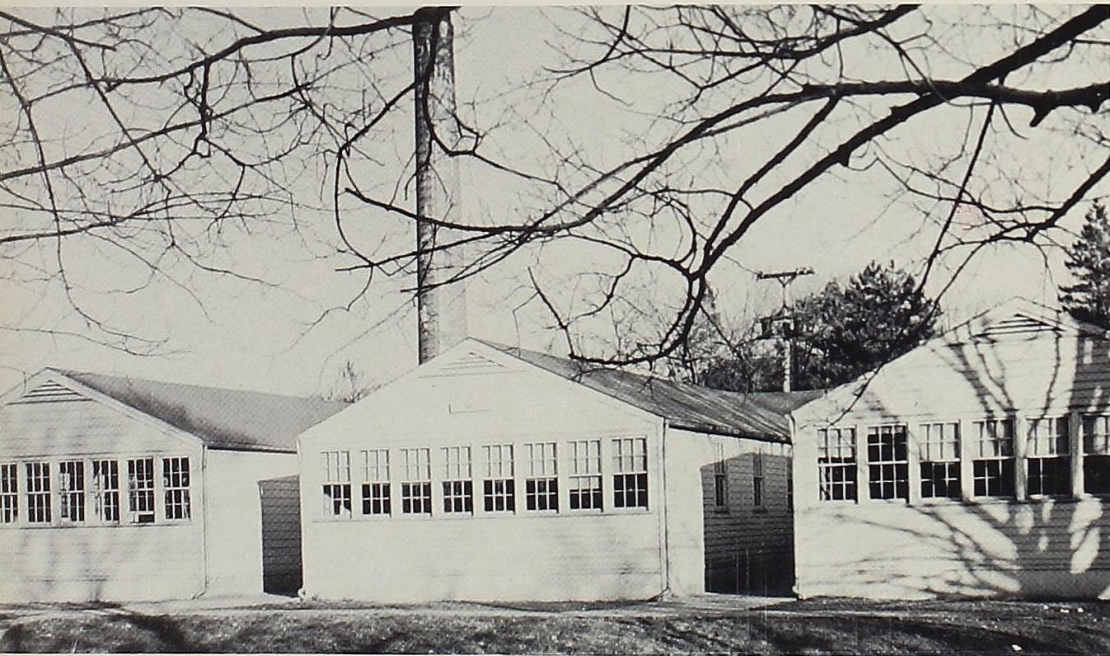

Arts Building



Ida Cole Cottage

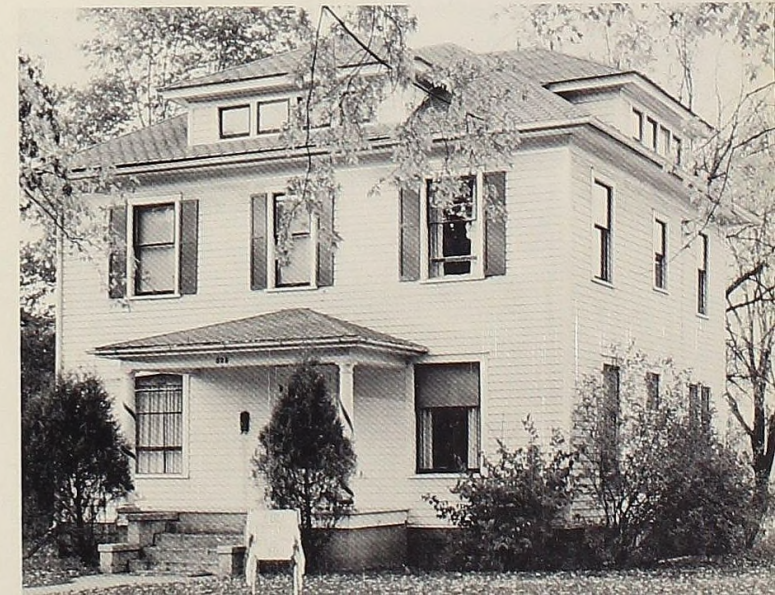



Bruske House



Pioneer Hall

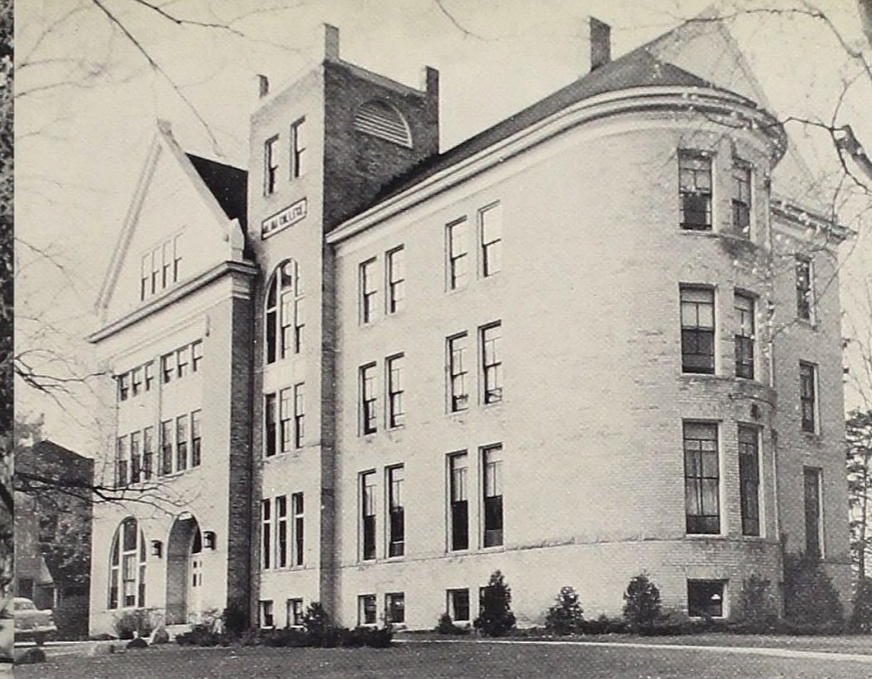

Old Main

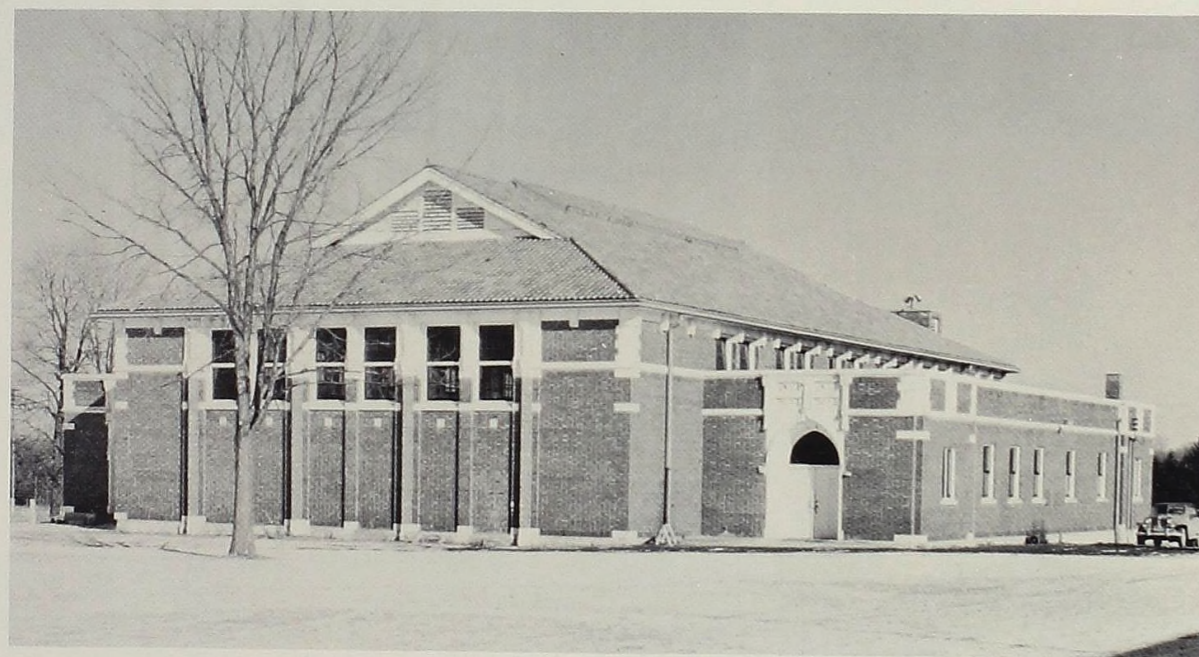

Memorial Gymnasium

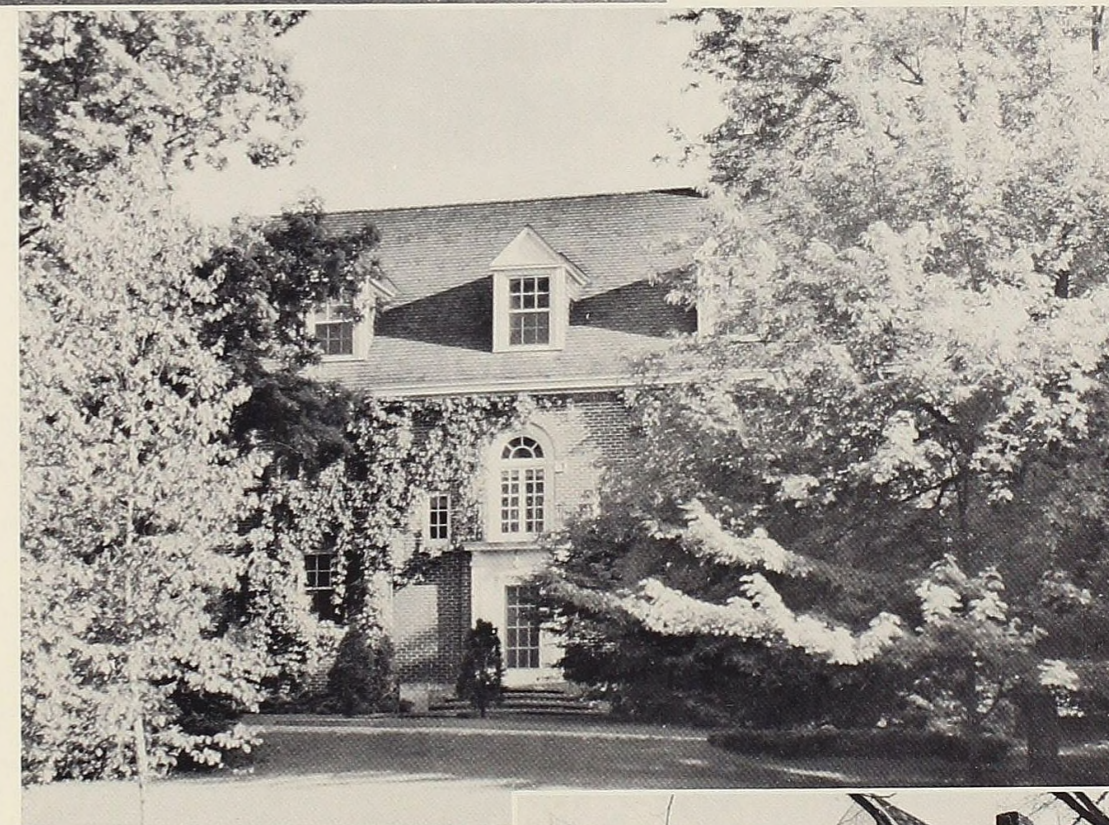

President's Home

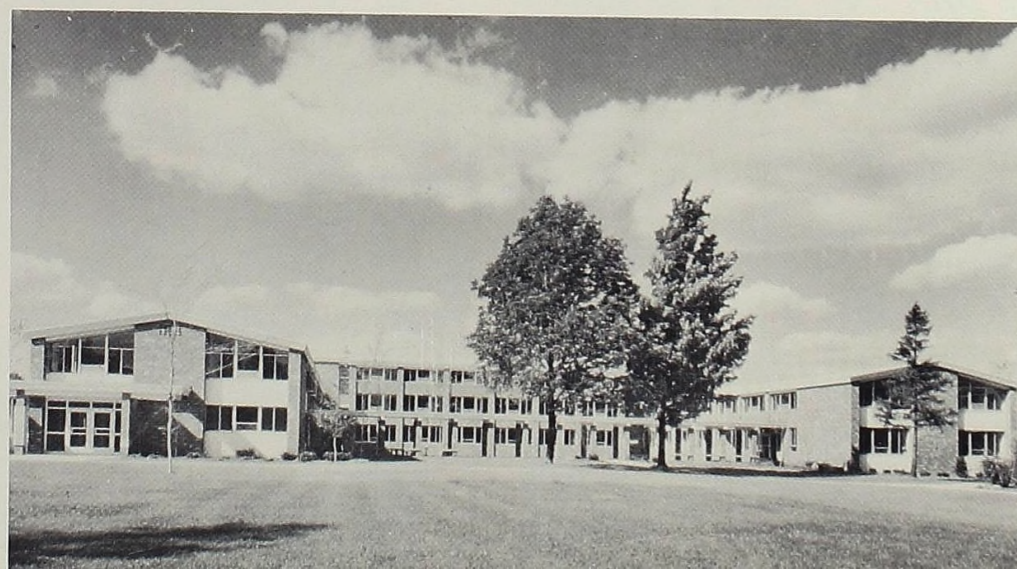

Women's Residence Hall

Clizbe Music House



A college is a home
away from home, a social
meeting ground where we
are equal and activities are
enjoyed by all.



Activities



FIRST ROW, left to right: Marianne McKenzie, Lois Welberry, Anne Widrig, Grace Welsh, Jeanne Lyons Presslar, Dr. Ernest G. Sullivan, Shirley Stocklin, Karen Dodge, Sharon Beardsley, Jacquelyn McGraw, Janice Severance, Margaret McLeod. **SECOND ROW:** Sally Smith, Evangeline Bruce, Jean McClure, Elizabeth McQueen, Anne Harris, Sue Bristol, Barbara Gutherie, Elsie McClure, La Deanna Munsell, Donna Allen, Marilyn Lippert. **THIRD ROW:** Dorothy MacLeod, M. M. Johnson, Betty Metcalf, Mike Wilcox, Joan Donnelly, Mary Lynn Black, Judy Eldred, Mary Lou Heberline, Lorna Preston, Marieta Aumaugher, Carol Speck. **FOURTH ROW:** William Pike, Michael Stowe, Calvin Leavy, Timothy Kreuger, Richard Crothers, Jack Forbes, Richard Knowles, Al Watterworth, David Bryant, Thomas Glover, William Fuerstenau. **FIFTH ROW:** Philip Snyder, Wayne McDowell, Robert Watterworth, David Hogberg, Gay Brunelle, Robert Wollard, Robert Robb, Rod MacIntosh, Paul Masher, Kenneth Smith, Roger Little, George Cobb.

The Alma College A Cappella Choir

The A Cappella Choir, under the direction of Professor Ernest G. Sullivan, finished the year by adding luster to their already bright reputation. The 1956-57 season was begun early in the fall with the choir making their initial appearances at the regular bi-weekly chapel services, but the high light of the season was the concert of combined choir members and alumni on the chapel steps.

The choir went on two tours this year to the cities of Michigan, Indiana, Illinois. During the Christmas tour the A Cappella Choir sang in six Presbyterian churches, and several high schools. This spring, our choir traveled to Northern Michigan for a series of concerts. This year was climaxed, for the choir, by their annual picnic at Crystal Lake, and they made their final appearance during Commencement week.



FRONT ROW, left to right: Judy Eldred, Shirley Stocklin, Sue Bristol, Anne Harris. **SECOND ROW:** Betty Metcalf, Ann Widrig, Janet Jackson, Barbara Lyons, Miss Margaret VanderHart. **THIRD ROW:** Al Watterworth, Donna Allen, Margaret MacLeod, Nan Stromberg, Marieta Aumaugher, and Jack Forbes.

Music Educator's National Conference Student Chapter

Alma College has the honor of being one of the charter chapters of MENC. We are chapter 97. Meetings are held once every month. MENC is an organized group having a president and secretary-treasurer. Our current officers are: Marieta Aumaugher, president; Margaret MacLeod, secretary-treasurer. Our projects have been ushering for Civic Music Concerts and entertaining the chapter from

Central Michigan College. On Music Day, which is held on campus every year, the members assist in registration, tours of the campus, and this year wrote and produced a one-act operetta. MENC is an organization for music teachers. This organization gives the student teacher an opportunity to get an insight into the field of Music Education before acquiring a teaching position.

Duo-Piano Group

Members of the Duo-Piano are as follows: Barbara Armstrong, Miss Hughes, advisor, Janice Cline, Nancy Fashbaugh, Marieta Aumaugher, Lora Preston, Barbara Lyons, Bill Fuersteneau, Carol Blanck, Mija Rhee, Marion Isherwood, Marilyn Lippert, Wayne McDowell.





The Kiltie Band

During football season the kiltie band is one of the most colorful and interesting organizations on campus. Headed by its drum major, majorettes, and bagpipers, all dressed in MacPherson red Scottish kilts, it practices five hours a week for its weekly football halftime shows.

At the end of the football season the band settled down to practice for its February 17 concert, but it took time out to sponsor a Bandance on December 15. In the spring the band played a campus day concert, and it played at commencement.

Director of the band is Robert Rufener, and officers are Ken Smith, president, Sandra Robinson, secretary, Ed Passenger, librarian, and Spencer Cordes and Jack Forbes, managers.

The Alma College Kiltie Band majorettes are Joan Bittner, Margaret Williams, head majorette; Barbara Oakley; Patti Henry; Linda Alexander; and Margaret Sim.



Don Sinclair, drum major of the Kiltie Band.

The Kiltie Lassies are Nancy Erber, Michela Wilcox, Dorothy MacLeod, Margaret Hannah, Marilyn Black, and Joan Donnelly.



John Goodenow, and his two sisters prepare for the Sword Dance.



John Goodenow, bagpiper of the Kiltie Band.



FIRST ROW, left to right: Dean Vreeland, Joe Roe, Marilyn Mott, Dave McDowell, Mary Margaret Johnson, Hank Bova, Dean Storey. SECOND ROW: Myrtle Cuellar, Barbara Taylor, Jim Rennell, Harry Turner, Roy Fuentes, Don Sinclair, Sue Richards, Wendy Smith. THIRD ROW: Dave Proctor, Jim Hempstead, Jim Amell, Dale Lake, Tom Dodd, Dennis Collier, Dick Schluckbier.

Student Council

"The Student Council is organized to provide an effective means of communication between the student body and the college authorities; to interpret and maintain college traditions and customs; to exercise a general supervision over student activities, organizations, traditions, customs, conduct, and to crystalize and make effective the most worthy of student opinions."

This statement from the preamble of the student council constitution is the council's statement of purpose. Elected by class election in the spring, the student council is composed of five seniors, four juniors, four sophomores, three freshmen, the four class presidents and the dean of men and women. The council meets once a week, and its meetings are open to any member of the student body or faculty.

Each year the council is in charge of Homecoming and Campus Day activities, and it sponsors a dance featuring a big name band. This year the council, among its several projects, endorsed the formation of the Skating Club, the building of the college ice skating rink, took care of having the fraternity and sorority crests put up in the student union, and acted on student requests and petitions; two of them concerned with having the gym open to students on weekends, and extending the library hours. Minutes of the weekly meetings are regularly posted on the Tyler bulletin board.

Council officers for semesters 141-142 were: President, Dave McDowell; Vice-President, Marilyn Mott; Secretary, Mary Margaret Johnson; Treasurer, Hank Bova and Publicity, Joe Roe.



Entertainers for the big name dance featuring Buddy Morrow.



FRONT ROW, left to right: Chuck Morrison, Jim Hempstead, Ev Jensen, Dave McDowell, Bob Breckenridge, Paul Kinder. SECOND ROW: Jerry Maxon, Hank Bova, Joe Roe, Bud Sundeck, Barry Davis, Jim Miller.

Wright Hall Dorm Council

The Wright Hall Dorm Council is composed of sixteen men living in the dormitory. The Council includes the seven floor proctors that are appointed by the Dean of Men, and two men appointed to the council by residents of their floor. The Council for the 1956-57 year includes: Dave McDowell, head student resident; floor proctors: Hank Bova, Conrad Eikens, Jim Hempstead, Ev Jensen, Tom Johnson, Chuck Morrison, and Bud Sundeck; and the floor representatives: Bob Breckenridge, Barry Davis, Paul Kinder, Jerry Maxon, Jim Miller, Joe Roe, and Dick Ulrich. This council acts as the governing board of the dormitory with the Dean of Men and Housemother acting in an advisory capacity.

During the fall semester, the men of Wright Hall had an open house to show the faculty and the girls on campus the many changes that had taken place. Plans are now being made for another in the Spring. During Semester 142, the lounge of Wright Hall was the scene of a party prior to the Amo Te, and an informal reception for the students to meet our new house mother, Mrs. Whitford, who comes to us from the University of Kansas. We wish to thank Dr. and Mrs. Klugh who were the head residents during the fall semester for the fine job they did.

Women's Self Government Association

The Women's Self-Government Association Executive Board, commonly called the Judicial Council, is made up of officers and representatives from each corridor in the Women's Residence Hall, from Bruske House, and Cole Cottage, and one representative from each of the three sororities. The dormitory assistants are also members of the Judicial Council, serving in an ex-officio capacity, only.

The purpose of the Women's Self-Government Association is "to further the spirit of unity and democracy among the women, increasing their sense of individual and group responsibility, and to form an official body to give expression to the opinion of women students of general college interest."

This year the WSGA Judicial Council has sponsored the Big and Little Sister Halloween Costume party, Homecoming Open House, Buddy Week, the traditional Christmas party, a Faculty Tea and M-Day in the spring. Projects for the 1956-57 school year have included obtaining equipment for the recreation room, the sale of Alma College notepaper, furnishing the WSGA room and serving as co-chairman school for the social committee for the International Associated Women Students Convention held at Michigan State University this spring.



FRONT ROW, left to right: Mike Wilcox, Sharon Beardsley, M. M. Johnson, Margaret Hannah, Jan Osborne, Joan Bush, Joan Donnelly. BACK ROW: Nancy Hoeflin, Pat Davis, Janet Kerby, Nancy Martin, Paula Bare, Pat McGuire, Fran Harper.

FRONT ROW, left to right: Bill Pike, Bill Powell, Laddie Novak, Dominic Pattera. SECOND ROW: Wayne McDowell, Joe Coe, Tom Johnson.



Pioneer Hall Senate

Pioneer Hall is the college home for 45 men under the supervision of the Pioneer Senate. The senate is composed of a president and two men from each floor.

The men constructed a lawn decoration for Homecoming and won first place. This gave their finances a boost and they soon had a TV set. Just before Christmas vacation, our housemother, Mrs. Kain, gave the annual Christmas party. After the refreshments the boys serenaded the Women's Residence Hall.

On April 25, 1957, Pioneer Hall held their open house which was a successful event and enjoyed by all. The men from Pioneer Hall would like to thank "Ma" Kain for making this their home on Alma's campus.



FIRST ROW, left to right: Nancy Hopson, Phyllis Gross, Joan Dasef, Dorothy Drummond, Nancy Johnson, Lanice Anderson. SECOND ROW: Lloyd Sutherland, Janet Kerby, Beverly Wright, Nancy Redman, Pat Voska, Jo Headland, Jerry Schubel. THIRD ROW: Wayne Elowski, Bill Fursteneau, Chuck Zampich, Roger Dyke, Jerry Mrofka, Robert Ruggles, Angle Parraga.

Los Buenos Companeros

Los Buenos Companeros is composed of the advanced Spanish-speaking students on the Alma College Campus. The club seeks to further the proficiency of its members in speaking Spanish and to acquaint them with the customs and traditions of Spanish and Latin American countries.

Dr. Grace Nichols is the sponsor of the club and Jerry Schubel is the president. The club's activities have included a Christmas party for Mexican children in connection with the ACA., presenting a foreign film for all the student body to view, a Spanish dinner prepared and served by the club, and a booth at International Night.



One small child enjoys the Christmas party.



FIRST ROW, left to right: Dick Ulrich, Mike Leonard, James Wittenberg, Hank Bova, George Huysken. SECOND ROW: Grace Welch, Lou Ada Bosquette, Katie Tilson, Miss Margaret Foley, Sponsor; Barbara Oakley, Margaret Williams, Priscilla Blackburn, Alyce Gaines. THIRD ROW: Mary Ann Hagley, Geri Bishop, Sally Smith, Myrna Bartlett, Ron Lude, Lotus Witham, Caroline Schaub, Margaret Hannah.

Le Cercle Francais

Le Cercle Francais was formed in 1953 to encourage the students of the French department to further develop their ability to speak and write French. Lectures, activities and discussions acquaint the students with the language and culture of the French people.

The French Club sponsors a movie in French for the entire school. Guest Speakers, obtained for meetings, and movies, give the members a glimpse of the lives and customs of the French people. The French Club took an active part in International Night which is sponsored jointly by the three language clubs.

Formal initiation was held in Van Dusen Commons and was climaxed by a dinner and candle-light ceremony.

Miss Margaret Foley is the group's sponsor. Officers are: Katie Tilson, president; Ed Pitts, vice-president; Caroline Schaub, secretary-treasurer.



FRONT ROW, left to right: LauraLee Shaft, Pat Nonhoff, Una Edwards, Elsie Heusel, Alyce Conti Gaines, SECOND ROW: Bill Jones, Bill Hecht, Bill Stanley, Dick Heuschele, Richard Marzoff. THIRD ROW: Bruce Johnstone, Don Miller, Denny Wilson, Bob Rhodes, Dave Grainger.

Die Lustige Gessellschaft

German conversation, study of great German culture, and jolly company occupied the agenda for the German Club. Highlights of the past year's activities were the campus German movie, and the detailed study of Goethe's FAUST culminating in the puppet performance of FAUST at International Night. FAUST was studied from the viewpoints of content and application and showing how Goethe's ideas developed in the sixty year's writing of the great work. The members also studied Gounod's interpretation of FAUST in his famous opera. Officers included: Patricia Nonhoff, president; Don Miller, vice-president; Una Edwards, secretary-treasurer; and Elsie Heusel and Dick Heuschele, cabinet members. Miss Margaret Foley sponsored the club.



SENIOR CLASS OFFICERS

M. M. Johnson, Karen Homan, **Secretary-treasurer**; Marilyn Mott, Dick Schluckbier, Dave McDowell, Bill Boles, **Vice-President**; Tom Dodd, **President**: Jim Amell.



JUNIOR CLASS OFFICERS

Hank Bova, Jim Hempstead, **President**: Wendy Smith, Harry Turner, **Missing from picture**: Duane Ayslin, **Vice-president**: Margaret Hannah, **Secretary-treasurer**, Bob O'Boyle.

Psi Sigma Phi

Psi Sigma Phi, or the Psychology Club, is newly organized this year to provide a social organization whereby Alma College students interested in psychology may meet for fellowship and intellectual advancement in the field of psychology.

Some highlights of the meetings so far have included Dr. Burt, guest speaker on hypnosis, Dr. Denny of M.S.U. on the Authoritarian Personality, and a tape recording of interviews with mental patients. Officers are Jim Robbins, president; Rosemary VanMeer, secretary, and Jim Sanford, treasurer.

FRONT ROW, left to right: George Dice, Pat Davis, Jackie Giar, Dr. Klugh, Nancy Jo Nelson, Rosemary Van Meer, Margaret Williams, Spencer Cordes. SECOND ROW: Jim Sanford, Don Jackson, Jerry Thomas, Jim Robbins, Frank Rosengren, Don Stephenson, Jim Murdock, Bob White. THIRD ROW: Frank Mountjoy, Dave Hogberg, Tom Glover, Bradley Randall, Jim Fox, Bill Ruggles, Dominic Pattera, Conrad Ekkens.



Class Officers

SOPHOMORE CLASS OFFICERS

Joan Moore, **Secretary-treasurer**: Sue Richards, Barbara Taylor, Donald Sinclair, Joe Roe, Dale Lake, **President**: Steve Gills, **Vice-president**.



FRESHMAN CLASS OFFICERS

Myrtle Culler, Sue Edgar, **Secretary-treasurer**, Roy Fuentes, Dave Proctor, Bob Hradsky, **Vice-president**: Jim Renell, **President**.





FIRST ROW, Left to right: Pat Smith, Joan Moore, Judy Juilleret, Joan Frederick, Sue Hyde, Mary Lynn Black, Elsie Heusel, Nancy Hoeflin, Joanne Sturner. SECOND ROW: Mary Ann Hagley, Peggy Gardner, Una Edwards, Carolyn Taylor, Carol Hudson, Marilyn Mott, Carolyn Schaub, Margaret Hannah, Mary Lou Heberlein, Joan Bush, Connie McCall. THIRD ROW: Valerie Bonz, Nancy Weldy, Geri Bishop, Beverly Wright, Marge Hobeck, Paula Bare, Jill Weber, Carol Blanck, Patricia Wilson, Roberta McAllister, Carolyn Wood.

Alpha Theta Sorority

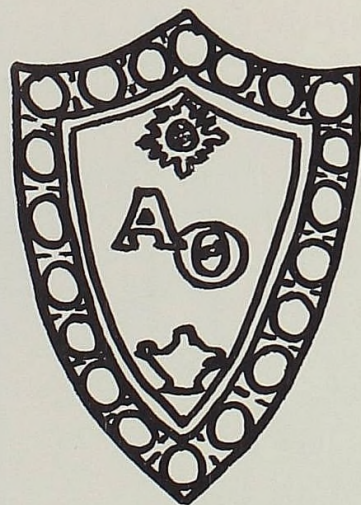

A-mong our activities to round out this year
 We joined the Delt Sigs in an Open House full of cheer
 L-oads of fun and many a guest
 Made this gala evening one of the best.
 P-atroness tea, Homecoming banquet and float
 Continued our year with a happy note.
 H-oliday season was crowded with joys,
 Caroling, a party, and lots of noise.
 A-uld Lang Syne brought in the New Year,
 And that was a sign that finals were near.
 T-his meant that Delt Sigs and Thetas combined
 Put on their tea, and apples were shined.
 H-ow the Thetas came through the annual affair
 Was shown by their Tavern beyond compare.
 E-very one of the Thetas needed a rest,
 Sorority weekend gave good times and zest.
 T-uxedos and formals were a part of the spring
 Along with a house party and the fun it did bring.
 A-fter graduation breakfast and commencement, too
 All Thetas then parted with fond adieu.



Fashions Around the Clock at the Alpha Theta Style Show. Carrie Wood, Paula Bare, and Joan Bush model clothes for every occasion.

The Alpha Theta Float for Homecoming found Peggy Gardner, Marilyn Black, and Nancy Hoeflin riding in front of Dr. Steward's old Kentucky home.



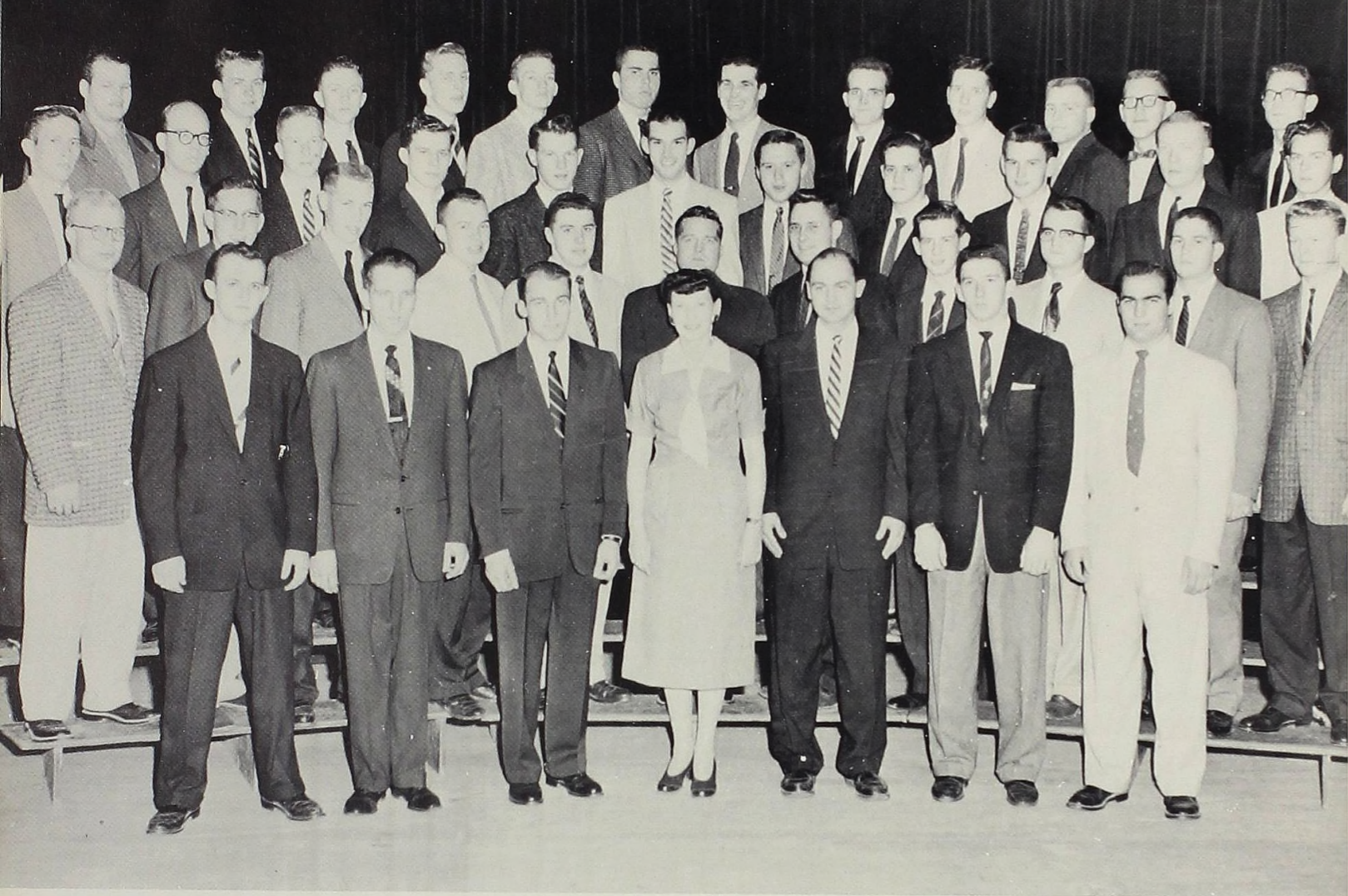

FIRST ROW, left to right: Jerry Mrofka, Richard Butterbach, Robert Atkins, Mrs. Marion MacLean, Robert Wallace, Leslie Woodruff, Kenneth Gibbard. SECOND ROW: Kenneth Meggert, Robert Ruggles, Robert Darbee, Richard Knowles, James Rowland, Robert Lambert, Marv Boerma, Douglas Johnston, Jake Messman, George Dice, James Elliott. THIRD ROW: Richard Zeigler, James Murphy, Michel Leonard, Robert Beltz, Ronald VandeGiessen, James Shepherd, James VanParis, Thomas Bluck, Max Kickhofel, Gorman Ward. FOURTH ROW: Aaron Hyde, Kenneth Token, Robert White, Everett Jensen, Jack Acton, George Arrick, Dennis Collier, Howard Anderson, Kenneth Harper, Wayne Elowsky, Robert Tracy, Robert Smith.

Gamma Phi Chapter of Delta Sigma Phi

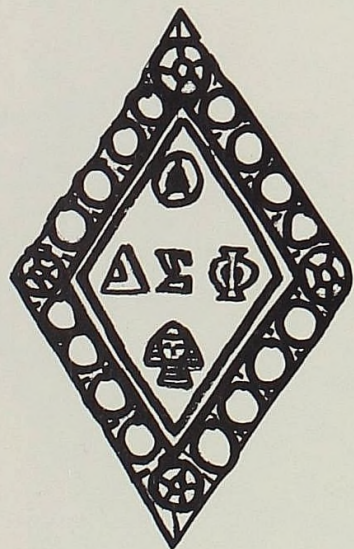

This year the Gamma Phi chapter of the Delta Sigma Phi Fraternity marks its third year on the Alma College campus. We hustled to increase the treasury by selling mums, giving a dance, and other money making projects. Out of the profits came donations to the Torch Drive and aid to other needy charities.

The chapter objective for the year was improvement in the chapter house; such things as tiling, painting, building and general refurbishing were accomplished with excellent results.

Among the many activities held this year were open-houses, smoker, apple polishing tea, the annual Delt Sig Michigan Conclave, intramural sports both here and with neighboring chapters, the Carnation Ball, and the spring formal.

The Delt Sigs are especially proud of its array of athletes, student council workers, and good students which blend together for a most constructive year of amelioration and hospitality.

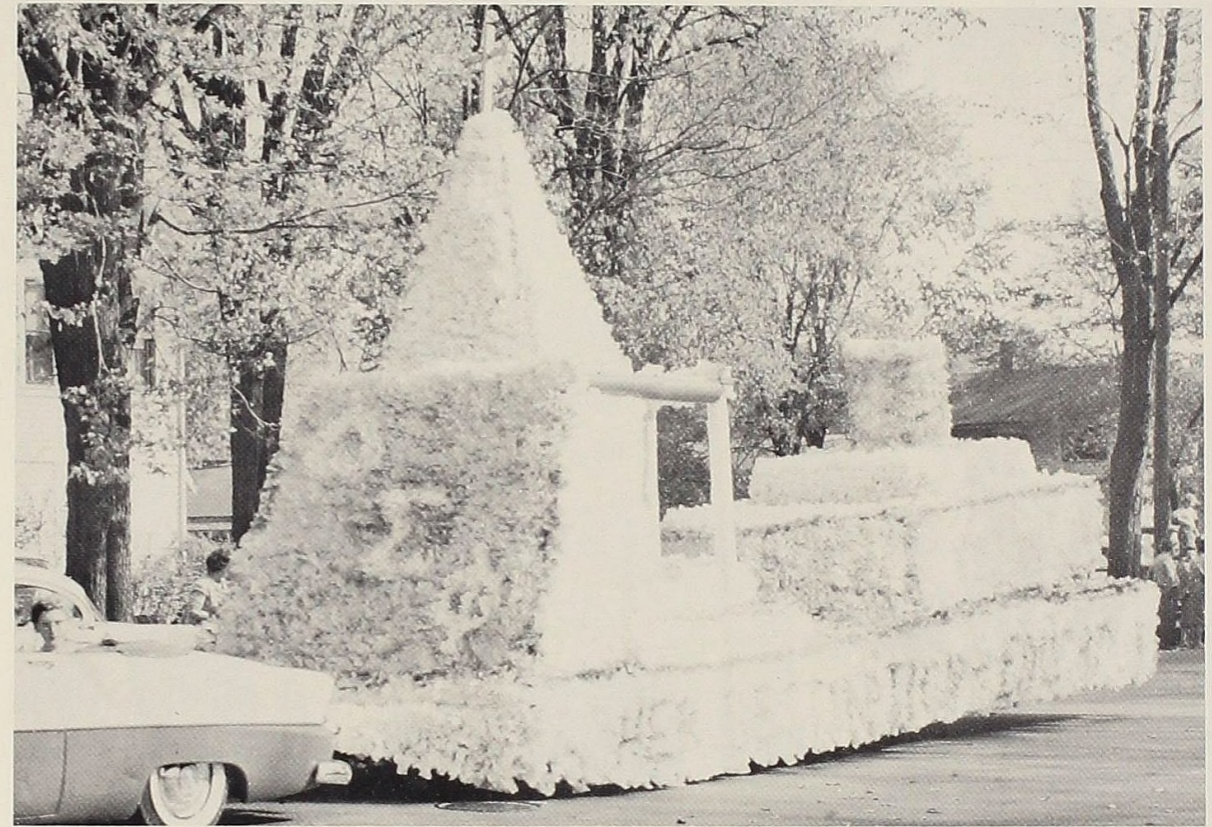

The Delta Sigma Phi float honoring Dr. Steward at Homecoming.

The entrance to the Delt Sig House and the lawn decoration for Homecoming.





FIRST ROW, left to right: Carol Stephens, Michaela Wilcox, Shirley Colby, Catherine Tilson, Karen Homan, Wendy Smith, Virginia Knox. SECOND ROW: Priscilla Blackburn, Pat Sowers, Margaret Williams, Jane Hunt, Ruth Anderson, Marlene Kohler, Jeanne Presler, Janet Jackson, Joan Donnelly. THIRD ROW: Doris Turnbull, Sue Richards, Ruth Hawley, Eleanor Geiser, Deanna Cowles, Dorothy MacLeod, Dorothy Drummond, Janet Kerby, Janet Osborne. FOURTH ROW: Phyllis Moreen, Alicia Burns, Lotus Witham, Nancy Martin, Gail Sutherland, Gerry Sterling, Sue Ridder, Ann Reavy, Kay McKenna.

Kappa Iota Sorority

When September came around once again the K. I.'s were ready to start another successful year. Before we even unpacked it was time to start preparations for Homecoming. It was a proud day with one of our sisters on the Queen's float and with our own float winning first prize in the Women's Division.

We entertained the campus crowd with our brothers, the Phi's at the annual Halloween Party.

The Luxury Liner provided a night of successful entertainment for all before exams. The ship was iced in and the crew entertained the crowd until the ship could free itself.

The K. I.'s were co-sponsors of the Tri-Sorority dance given at the beginning of the second semester.

Soon it was spring and time had come for the Spring Formal. The "Charmin' gals" and escorts enjoyed the last big social event of the year.

Sorority weekend came at last and we all rushed for Crystal Lake. We had a grand time just taking it easy before exams.

When June came we said good-bye to our graduating seniors. We wished them all the luck in the world and hoped that they would have a successful future.

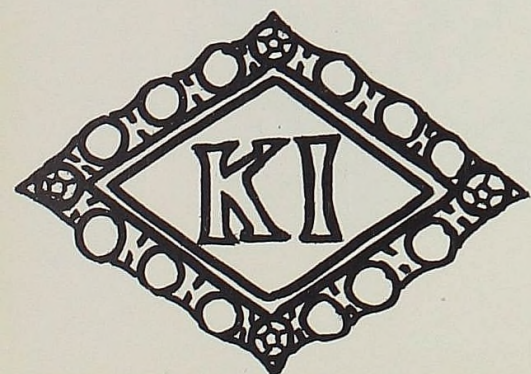

The first place KI Homecoming float honoring Dr. Steward and her lectures on Shakespeare.



Katie Tilson, Gerry Stirling have Frank Lawrence and Thayre Talcott as onlookers while decorating for the KI Luxury Liner.



We were iced on the KI Luxury Liner under the stars—dancing on the icebergs was a little slippery!



FRONT ROW, left to right: Roger Dyke, Gordon Snyder, George Huysken, Donald Sinclair, George Carter, Thomas Dodd, Richard Schluckbier, Ronald Fulcher, David Nicholes, James Amell, Robert Watterworth. SECOND ROW: John Hurst, Richard Johnson, Joe Halcomb, Richard Watterworth, Chester Gross, Calvin Leavy, Alan Watterworth, Kenneth Smith, Alan Cordill, Herbert Gerber, Kenneth Radant, William O'Leary, William Boles. THIRD ROW: Ronald Sinclair, Donald Alysforth, Thomas Johnson, Wayne McDowell, William Pike, Panos Zachmaidis, James Kolberg, John Hobart, Norman Walker, Joe Coe, Stanley Stolz. FOURTH ROW: Richard Barry, Ronald Muhn, Robert DeYoung, Stuart Shook, William Gillow, Ronald Lude, Albie Roman, William Fuerstenau, Daniel Jakubiszen, Carlos Barrera, Robert Hill, Richard Ayling, Charles Zampich.

Phi Phi Alpha Chapter

The Phi brothers got together at the end of the summer at their annual "College Stop" at the Michigan State Fair. Once again their booth was a huge success. The profit went to the Alma City Commission for the new pavement which will grace the front of the "House" next fall. Much hard work was put into preparations for Homecoming, and the Phi float won the coveted first prize in the men's division. An open house was held in collaboration with the KIs, our sister sorority, to celebrate the coming of Halloween. The Phi "On the Town" was "out of this world," and proved to be one of the best dances of the year.

Santa Claus came to the house to see the brothers and their dates at the annual closed Christmas party.

Over Christmas vacation, a new furnace was installed with the able assistance of the alumni. This proved to be the big house project of the year along with redecorating study rooms and putting a new ceiling in the basement.

Spring came along with the smoker and a new pledge class, and another year was successfully ended with the spring formal dinner dance.



The Phi House and Lawn Decoration for Homecoming.

The First Place Phi Float commemorating Dr. Steward's favorite lecture, "The Universe"

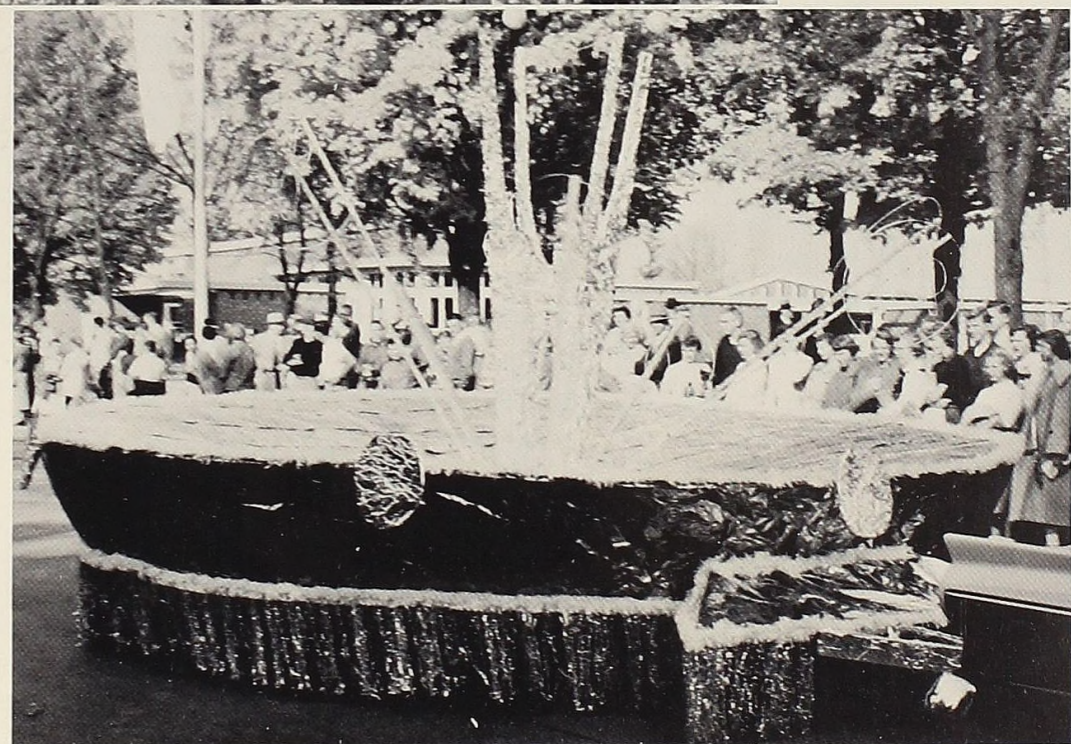

The brothers and their dates with fraternity brother, Buddy Murrow



FIRST ROW, left to right: Lou Ada Bousquette, Marie Boyce, Janet Rench, Jay Gebhart, Jean Molyneux.
SECOND ROW: Beth Proctor, Nancy Johnson, Nancy Jo Nelson, Frances Harper, Barbara Taylor, Marjorie Fuller, Karen Erdman, Rosemary VanMeer.

Sigma Phi Sorority

In September all the Sig Phis rushed back to school anxious to see their sisters and hear of all their various summer experiences.

As Homecoming came upon us we met it with many hours of preparation.

Just before Christmas vacation we worked with the Delts to make the "Sig Phi-Delt Holly House" a night of fun for all. After the Holly House we were officially accepted as "sisters" of the Delts. To mark the occasion we were serenaded and given rose buds with sorority ribbons on them.

When the new semester started we provided the first big social event in the "Amo Te." There was a wonderful crowd and it was enjoyed by all.

After we rested from the Amo Te we busied ourselves with all the fun of rushing and its activities.

Spring brought our annual formal dinner dance which highlighted all events of the year.

We climaxed our year together on sorority weekend, where we all reminisced old times and chatted about the coming year. This reminded us of the fact that we would be missing our senior sisters. We want to wish them success in whatever they undertake, and we hope their futures will bring happiness.

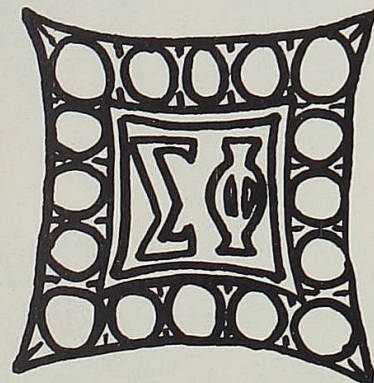

The Homecoming Sigma Phi Float.

The Sigma Phi Chorus Line: Lou Ada Bousquette, Fran Harper, and Nancy Jo Nelson.



The Wishing Well and the Grand March at the Sigma Phi "Amo Te."



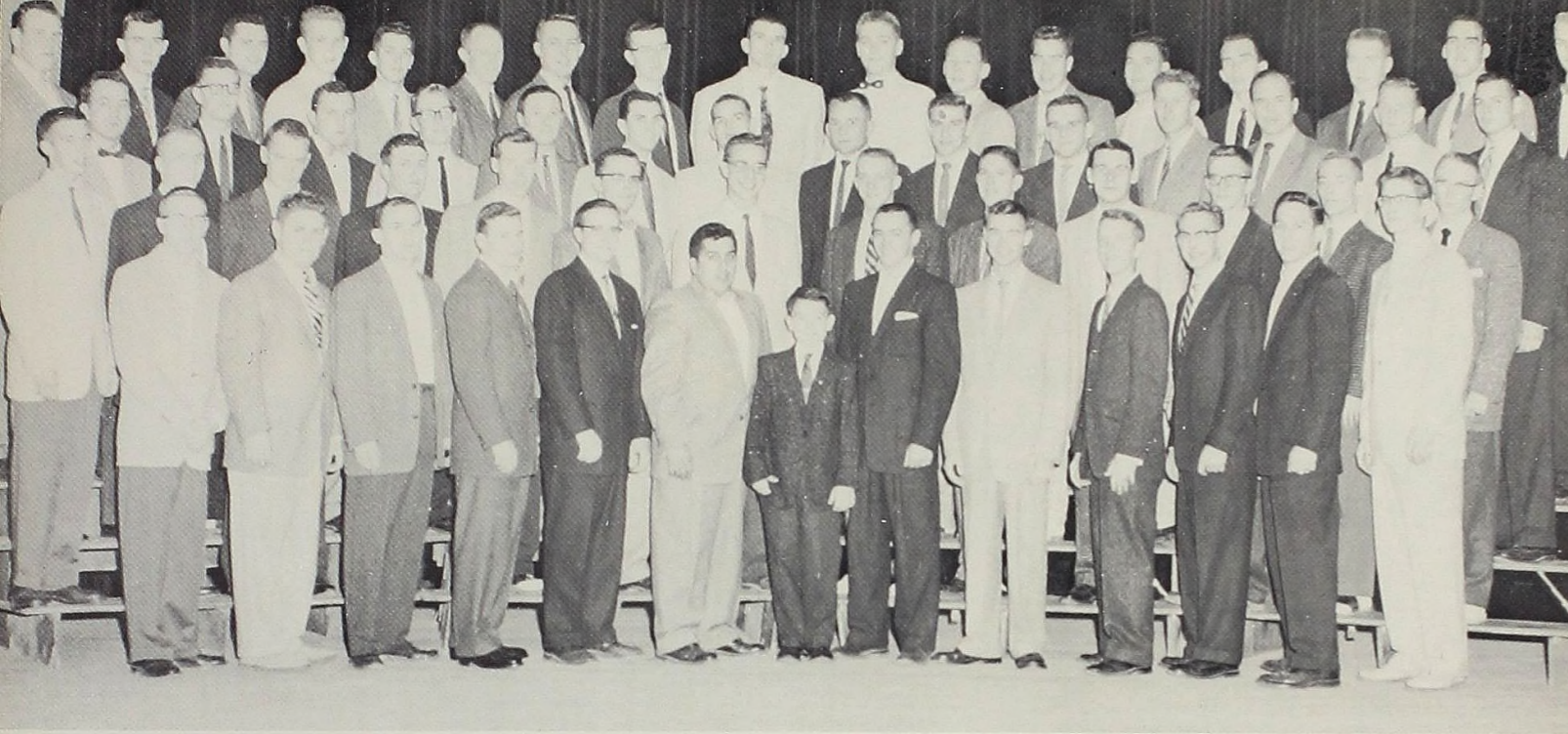

FIRST ROW, left to right: Edward Pitts, James Orr, Ernest Mousseau, Thayer Talcott, Duane Aslyn, Hugo Salzar, Gary Hect *Honorary Member*, William York, Kenneth Bennett, Hugh Laird, Donald Jackson, William Kube, Kenneth Magnuson. SECOND ROW: Bradley Randall, Harold Turner, Richard Kibkuman, Eugene Davis, Spencer Cordes, Henry Bova, Charles Hornbrook, Steve Gills, William Hecht, Joseph Row, Jack Forbes, Stuart Young, Richard Bathgate. THIRD ROW: Herbert Kangas, Charles Walker, Frank Lawrence, Gay Snyder, Robert Bierley, Bernard Brisbois, James Nowka, Frank Pierson, Charles Morrison, Richard Ulrich, Lee Hollingsworth, Dr. Robert Larson, Ralph Springfield, Lawrence Brink. FOURTH ROW: Carl Rubel, Willard Wallgren, James Robins, Jerry Shaw, Donald Miller, James Hempstead, Jack De Cou, David McDowell, James Ford, Peter Jensen, John Scott, James Fox, Carl Hall, Gaylord Burnelle, Charles Aughenbaugh, Dale Lake, James Hawkins. MISSING: Lawrence Braak.



The Homecoming Float built by the Delta Gamma Tau Fraternity.



The Delt House and its lawn decoration for Homecoming.

Delta Gamma Tau Fraternity

This has been another eventful year for Delta Gamma Tau. Two weeks before Homecoming, we made an addition to our house in the form of some new furniture for the living room. Homecoming was our next big project, with the Delt float taking second place. Homecoming was followed by our pledge period and of course our monthly closed parties for Delts and their dates. Our Monte Carlo in November was a big success. Following our annual Christmas Holly House with the Sigma Phi Sorority, the Delts Officially adopted the Sig Phi's as their sisters with a candlelight serenade. The next major event on the social calendar was our Spring Swing in March. This was another dance the Delts can be well proud of. Our climax to another wonderful year was the Delt Spring Formal. We wish to thank our officers for their help and guidance in making this 1956-57 year a wonderful year to remember.

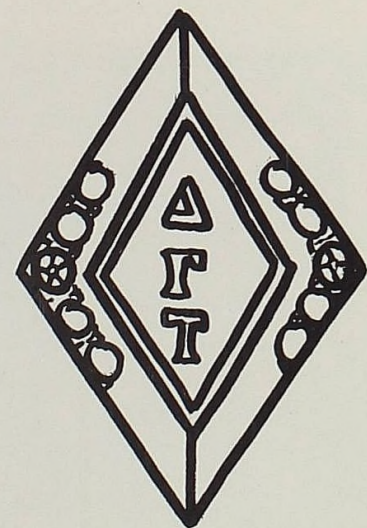

OFFICERS	1956	1957
President	Jim Ford	Thayer Talcott
Vice-President	Ralph Springfield	Jack De Cou
Recording Secretary	Hank Bova	Bernice Brisbois
Corresponding Secretary	Jim Hempstead	Jim Hempstead
Treasurer	Harry Turner	Harry Turner
House Manager	Dewey Aslyn	Dewey Aslyn
Pledge Master	Lee Hollingsworth	Bill Kube
Librarian	Ken Magnusen	Dave McDowell
Parliamentarian	John Scott	Lee Hollingsworth
Sargeant At Arms	Jack De Cou	Jim Hawkins

The Deltaires, Chuck Hornbrook, Jack Forbes, Chuck Walker, and Don Jackson, sang at the Delt Holly House.



Santa Claus, played by Hugo Salazar, gave presents away at the Delt Holly House



FIRST ROW, left to right: Karen Homan, Margaret Hannah, Connie McCall, Katie Tison, Judy Juilleret, Mike Wilcox. SECOND ROW: Dean Vreeland, Jaye Gebhart, Marie Boyce, Jean Moyneux, Nancy Wel- dy, Carol Stephens, Janet Rench.



FRONT ROW, left to right: Hugo Salezar, Jim Norman, Gene Davis, Herb Kangus, Dominic Paterra. SECOND ROW: Roger Little, Terence Wilson, Barry Davis, Ward Patton, Del Hahn, Jasper Smith, Dave Goodin, Doug Henderson.

Veterans Club

From various points about the globe veterans have trekked back to their native surroundings, once again to resume roles as civilians, many of which have elected to further their education by attending Alma College. From the ranks of these men, the Campus Veterans Club is formed.

The Veterans Club provides a society for men of similar experiences, and ages. Veterans entering college find a select group which they can immediately enter and establish new friends.

This year the Veterans got off to a vigorous start by entering their initial float in the homecoming parade. Outstanding intramural athletic teams made the veterans a formidable foe to any and all opponents.

All veteran social gatherings which take place periodically, are sparkled by overflowing enthusiasm and warmth of spirit.

This year the Veterans Club played host to Alma students in the annual production of "It", a dance and combination stageplay concerning life in the service. The next important club function was the annual spring picnic, where a good time was had by all.

Activities which highlighted the day were baseball, swimming, singing and as usual refreshments were served.



The Veterans Club float in the Homecoming parade.

Inter-Sorority Council

The purpose of the Inter-Sorority Council is to regulate and govern the three local sororities. Each of the sororities has four representatives on the council. They, together with the dean of women and the head patronesses of each sorority, plan the fall and spring rushing. The Council attempts to conduct rushing in such a way that all girls eligible will fully understand just what sororities really are—their goals, ideals, and activities.

Inter-Fraternity Council

The purpose of the Inter-Fraternity Council is to care for all matters of concern to the three fraternities on campus, to settle matters of dispute, and to promote better fraternity relationships. The council consists of twelve representatives, four from each fraternity, and it handles all matters concerning pledging. The big item on the agenda is deciding when to hold the annual fraternity smokers.



FIRST ROW, left to right: Bob Lambert, Al Cordill, John Hurst, Gordon Snyder. SECOND ROW: Bud Adkins, Jim Nowka, Jim Ford, Ron Lude, Jack DeCou, Dean Storey.

Campus Wives

The campus wives are Mrs. Bill Stanley, Mrs. Van Green, Mrs. Gus Armstrong, Mrs. Bob O'Boyle, Mrs. Robert Fritz, Mrs. Bud Satterla, Mrs. Carl Rubel, Mrs. Dave Callahan.



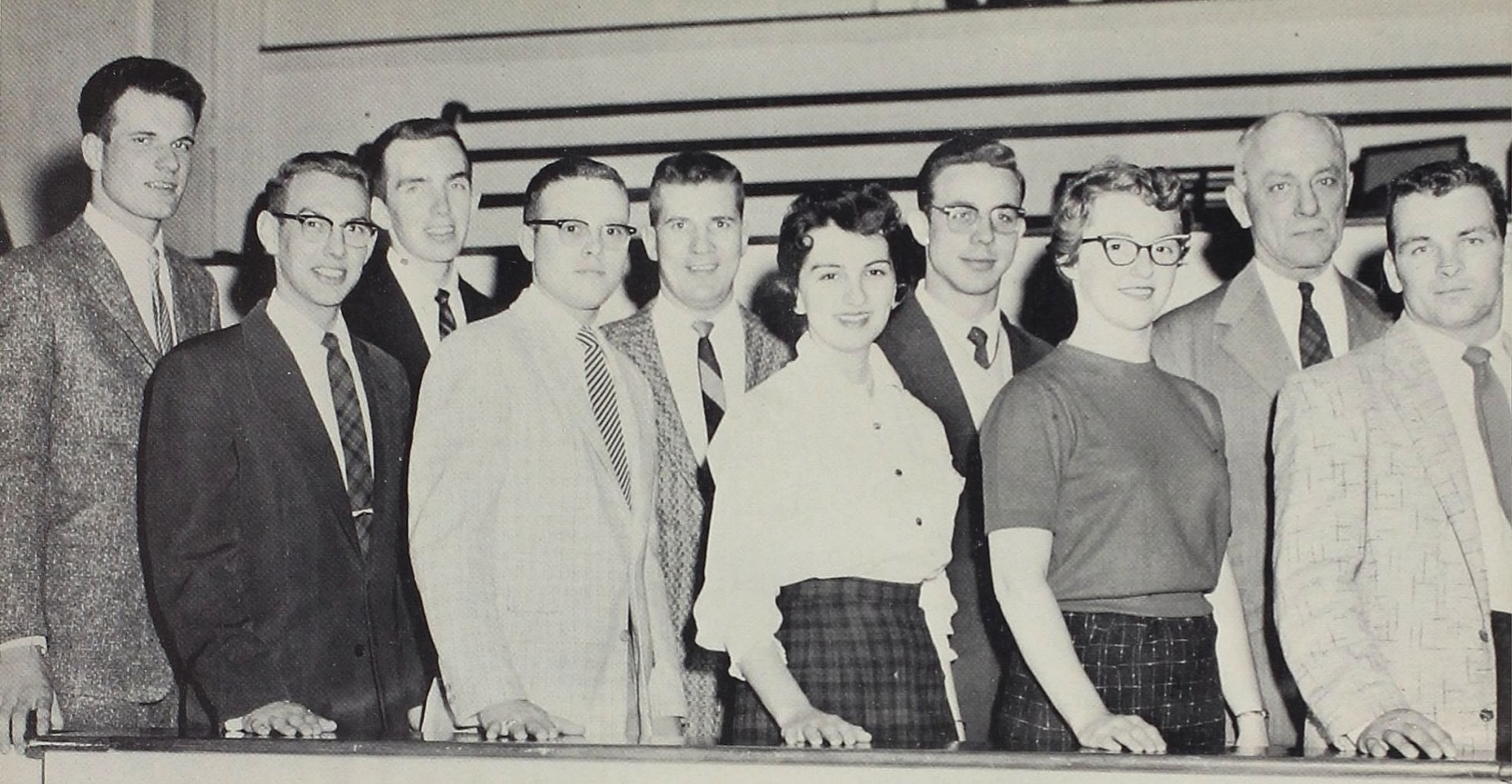

Left to right, FRONT: Chuck Zampich, Don Jackson, Duane Aslyn, Mary Lou Hartwick, Doris Turnbull, Bob Hill. SECOND ROW: Gay Brunelle, Dr. Jellema, Chuck Hornbrook, Dr. Miller.

Alma Christian Association

This year the A.C.A. started with a bang with a good turnout at the annual fall picnic at Conservation Park. In addition to regular Wednesday night programs, A.C.A. again continued its efforts in cooperation with the Sociology Department to sponsor the Christmas and Easter parties for the Mexican children of the Alma area. A recreation program for the boys and girls of Alma, including basketball, softball, and games, under the leadership of Bob Hill was also sponsored by A.C.A.

Regular Sunday visits to the Masonic Home were continued this year by a very loyal group of students in A.C.A. Probably the high point in the religious life of the college, was Religion in Life Week held in February. It was an inspirational week for the entire campus under the dynamic leadership of Dr. Roe H. Johnston of Indianapolis, Indiana.



Carlos Barrera is in the middle of these happy children at the annual Christmas Mexican party.

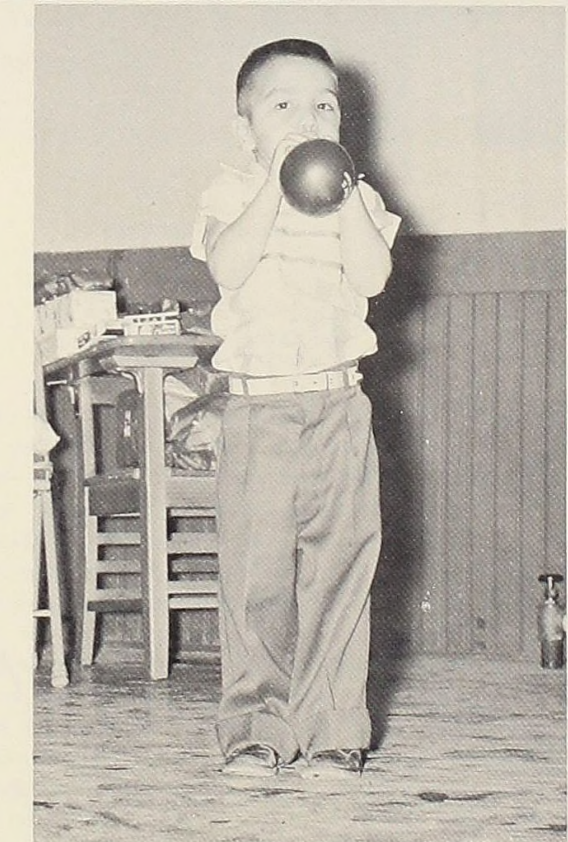

I'm happy! It's a balloon from the A.C.A. —Sociology Department Christmas party.



Is that an A.C.A. member playing Santa Claus?



Members of the Pep Club?

Pep Club

As a result of a freshman class orientation meeting, a pep club was formed. A group of sixty attended a meeting held the same night. They elected as co-chairman Linda Alexander and Ernie Merrithew and Lanice Anderson as Secretary-treasurer. A small group of four including the co-chairmen, Roy Fuentes, Sue Edgar, and Bob Wollard got the club on its feet by making pennants. At the Kalamazoo-Alma basketball game the club sat together as a cheering squad to promote spirit. After this, another meeting was held in which a committee was appointed to draw up a charter.

A dance was held after the Hope game on February 9, 1957, in order to make money for the supplies needed. The club has many plans for the future: a flash card section for athletic events, pom-poms, and skits for the pep assemblies. The Pep Club stands for spirit by promoting the enthusiasm of the student body at athletic events, dances and other school functions. It helps to give the team support and good sportsmanship to the audience. On the whole, it promotes the general spirit of the students.

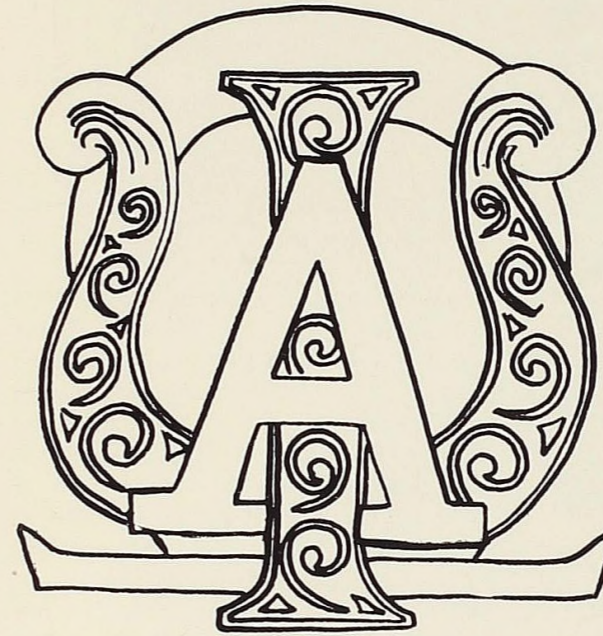
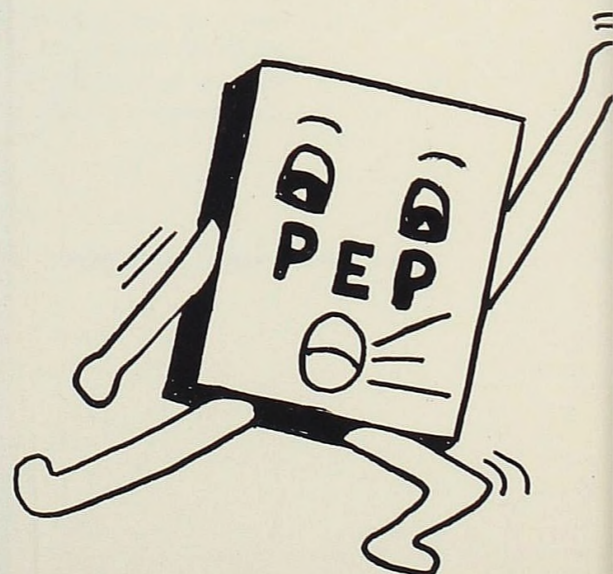

Alpha Psi Omega

Alpha Psi Omega is the national honorary drama fraternity on the Alma Campus, the local chapter being Delta Beta. The purpose of the fraternity is to stimulate the public's interest in drama and provide opportunity for experience and recognition for those students who are interested in dramatics. In order to become a member, fifty points must be achieved by active participation in the various fields of the theater.

Tau Kappa Alpha

Tau Kappa Alpha is the honorary speech fraternity that is represented on our campus. A pledge for this fraternity must have had two years of speech activity and be among the upper third of his class.





FRONT ROW, left to right: Patti Henry, Sue Edgar, Liz Janssen, Marjorie White, Aleda Price. SEC-
OND ROW: Dean Sova, Tom Glover, Jim Robbins, Dave Nichols, Bob White, Jim Hobart, Bob De-
Young, Mr. Mikle THIRD ROW: Ernie Perry, Herb Kangus, Dick Ziegler, Bob Robb, Bob Beltz.

Debate

Santa Claus...Middle East...Communism
...Taxes...These are some of the terms that
debaters wrestled with in 1956-57. The reason
for this was because of the National Debate
question: Resolved, that the U.S. should dis-
continue direct economic aid to foreign coun-
tries.

Experienced debaters who returned for 1956
were: Robert Beltz of Gross Pointe, Robert
Watterworth of Caseville, and Robert and
Marjorie White of Bath. A large group of
novice debaters turned out so that Alma had
one of the largest number of debaters it has
had for some years.

Some of the tournaments that the debaters
attended were: The State Novice at Albion,
The Combined Tournament at Michigan State,
The TKA Regional at Notre Dame, The TKA
National at Indianapolis, and the Wayne For-
ensic Conference at Detroit.



FRONT ROW, left to right: Ann Reavey, Lotus Witham, Nancy Martin, Gerri Bishop, Alyce Conti. BACK
ROW: Karen Homan, Jeanne Lyons Presslar, M. M. Johnson, Dr. Max Molyneux.

Lambda Iota Tau

Lambda Iota Tau, national literary society, Mu
Chapter, started at Alma College in 1954. Member-
ship is based upon scholarship and literary ability.
A paper of literary research is submitted by poten-
tial members and approved by the old members.

Officers of LIT are Alyce Conti Gaines, president
Lotus Witham, secretary-treasurer. Sponsors of the
Organization are Miss Margaret Foley, Miss Molly
Parrish, and Dr. Max Molyneux.

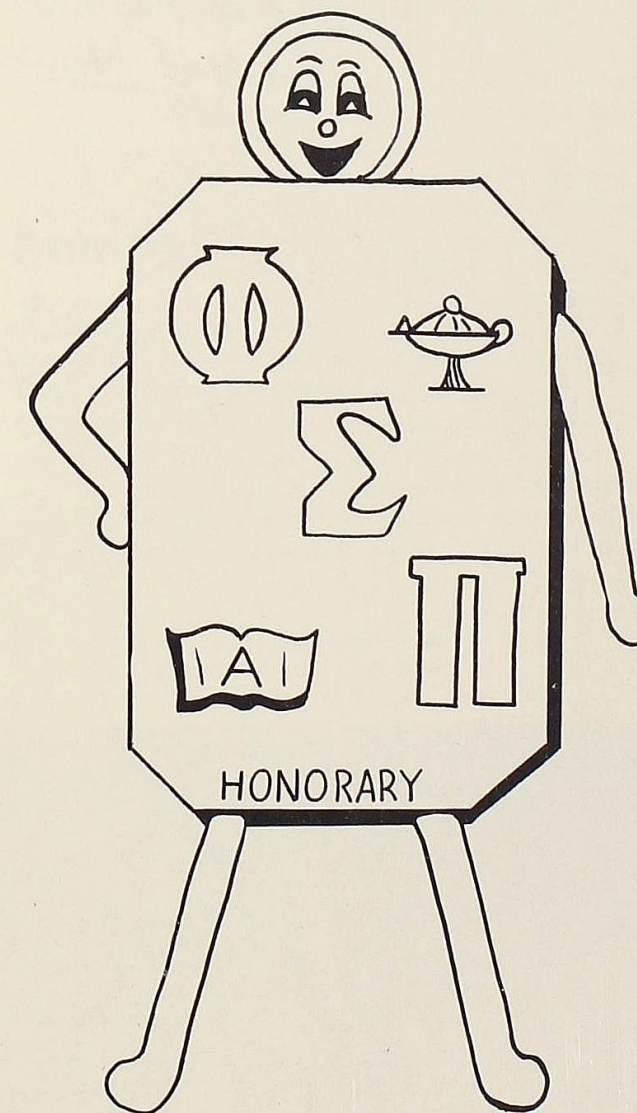

Phi Sigma Pi

Phi Sigma Pi, The Alma College honorary society,
was organized in 1928. The purpose of the society
is to recognize and reward studious habits, cultural
study, scholarly attitudes and high moral character.
The constitution states that the chief aim of Phi
Sigma Pi is affiliation with Phi Beta Kappa.

The members are divided into three groups: un-
dergraduate, alumni, and honorary. The undergrad-
uate members are members of the junior and senior
classes, chosen in accordance with scholastic require-
ments and character qualifications.

At the honor assembly in May, students elected
are awarded a key lettered "Phi Sigma Pi." The
meaning of Phi Sigma Pi is "we strive to excel in
the love of wisdom."

Oratory and Extemporaneous Speaking

Robert White wins state extemp contest!
This was the news flashed to the campus in
December. This news augurs well for orators
and extemp speakers for the year. The fol-
lowing are the students participating in the
various contests.

Men's State Extemp. Robert White
Women's State Extemp. . . . Mary Lou Heberlein
Peace Oratory and Extemp. Mija Rhee
Robin Butler
Sue Edgar
State Oratory Pat NonHof
Margaret Williams
Nancy Erber
Marilyn Mott
Richard Ziegler
Robert De Young
Conrad Ekkens
Robert Beltz

FRONT ROW, left to right: Bob White, Bob DeYoung, Sue Edgar, Margaret Williams, Conrad
Ekkens. BACK ROW: Mr. Mikle, Bob Beltz, Jim Hobart, Pat Nonhof, Dick Ziegler.



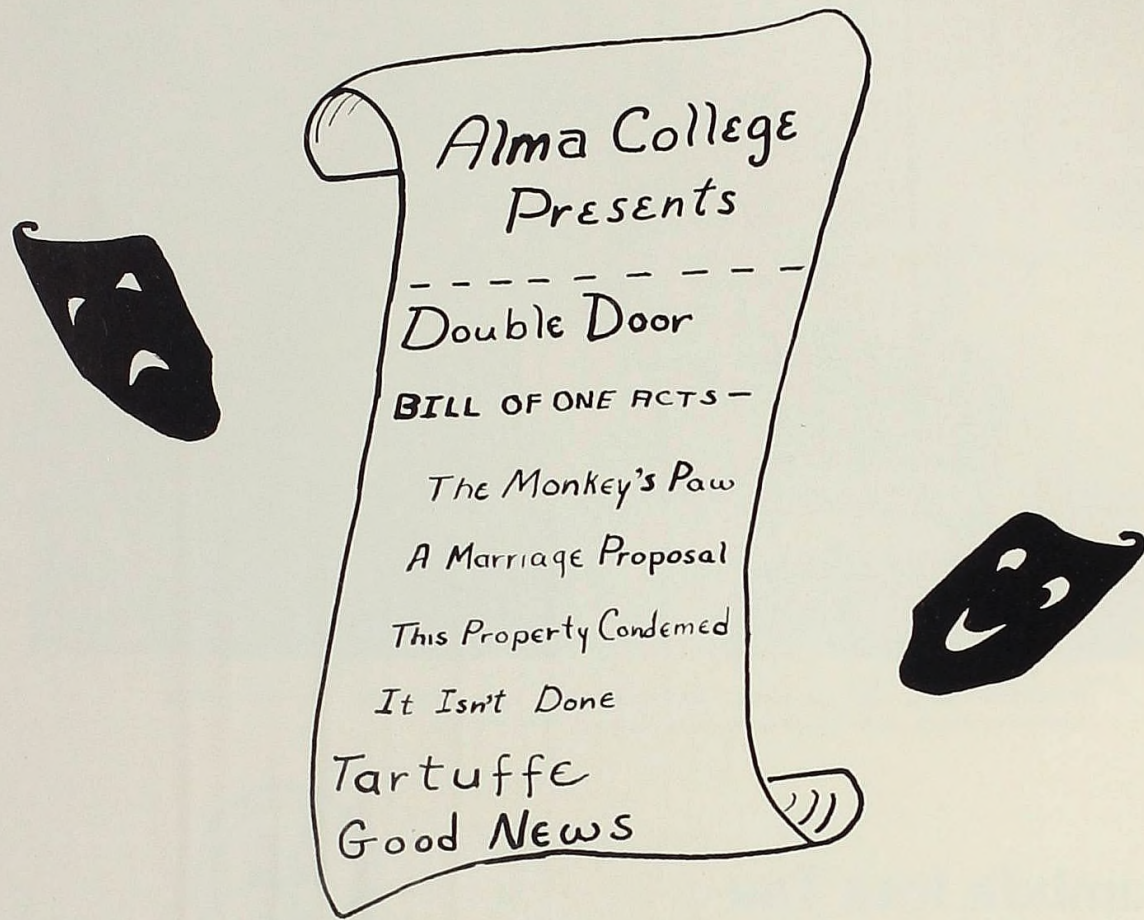

Highland Masquers

The Highland Masquers, the Alma College Drama Club, has as its main function presenting good theatre. According to the audience's response that is what the 1956-57 season consisted of.

Rachel Closser, Bob Cotter, Jean Molyneux, Aleda Price, Bob Beltz, Bill Beauchamp, Dal Knapp, and Nancy Martin rehearse for the play "Double Door."



BOTTOM ROW, left to right: Janet Coon, Barbara Busby, Lois Welberry, Joanne Stocker, Marcia Peters, Miss Pigg, Sandra Markhem, Marjorie Fuller, Elsie Heusel, Dorothy Drummond, Lillian Hudson. SECOND ROW: Sue Edgar, Elinore Gieser, Elaine Dietz, Betty Dillon, Dorthea Eppler, Marion Isherwood, Carol Lunsford, Judy Juilleret, Mary Ann Hagley, Ruth Anderson, Gerri Bishop. THIRD ROW: Marty Stanley, Al Cordill, Tom Dodd, Bill Gillow, Jake Messman, Lotus Whitham, Jane Hunt.

Future Teachers of America

The Future Teachers of America meets two times each month. This year membership shows a 100% increase over last year's with fifty active members. Not only are these students members of the local association, but they also become student members of the MEA and NEA and receive their respective publications.

The Principal aim of the club is to bring before these teacher trainees helpful and interesting programs. Among the programs this year were several informative speakers. Alma's Superintendent Hendricks spoke to the group regarding interviews and first year teaching. Miss Ethelyn Adams, an outstanding high school teacher, told what she expected of student teachers and what she does to help them. Lois Welberry, a senior who attended college in Japan last year as an exchange student, spoke to the group on her educational experiences and college life there.

Other enjoyable sessions were a joint meeting with the Alma High School FTA and the visiting of the local PTA meeting.

Alan Cordill led the group this year as president. Other officers are: Jane Hunt, vice-president; Betty Dillon, Secretary; Jim Amell, Treasurer, and Enna Pigg, Advisor.

Women's Recreation Association

The Women's Recreation Association is open to all women on campus who wish to participate in recreational activities. Activities that are offered throughout the year are volleyball, basketball, softball, bowling, pingpong, tennis, archery, and badminton. Teams are made up of members representing the three sororities, the freshmen, and independent women.

This year, Alma was the president school of the Athletic and Recreation Federation of Michigan College Women, which involved leadership of the state convention in the fall. This spring Alma was the host school of the women's archery and tennis tournaments for all MIAA schools. The year ended with a banquet, at which time awards were given and officers were elected for the coming year.

The officers are Marie Boyce, president; Margaret Hannah, vice president; Paula Bare, secretary; Alice Immer treasurer; and Miss Kathleen Dillinger, Advisor.



Left to right, FIRST ROW: Marie Boyce, Gail Sutherland, Joan Hasty, Miss Dillinger. SECOND ROW: Alice Immer, Paula Bare, Margaret Hannah, Fran Harper.



FIRST ROW, left to right: Jerry Thomas, Al Cordell, Connie McCall, George Huysken, Fran Harper, Christ Goutis, Herb Gerber. SECOND ROW: Richard Moore, Jim Amell, Stuart Shook, Jim Fox, Jim Sanford, Dick Butterbach.

Economics Forum

The Economics Forum has had a very successful semester under the capable leadership of George Huysken, president; Dick Moore, vice-president; and Bill Hecht, secretary-treasurer. The club has enjoyed a numerous increase in membership over last year with the number of active members almost tripled.

The programs consisted of mostly speakers, movies, and sometimes a combination of both. Our speakers came from such places as the Farm Bureau in Lansing, and Merrill, Lynch, Pierce, Fenner, and Beane, the famous stock brokerage house on the New York Stock Exchange. We also enjoyed Rev. Charles Hahn from the First Methodist Church of Alma.

The Economics Forum has constituted a great increase in membership since its beginning two years ago, and is finding its way into the social life on the Alma College campus.



Who's Who in American Universities and Colleges

SEATED, left to right: Jean Molyneux, Paula Bare, Carol Blanck, Janet Jackson, BACK: Robert Fritz, Elinore Geiser, M. M. Johnson, Harry Turner, Don Jackson.

This year, eight Seniors and seven juniors were elected to represent Alma College in the publication WHO'S WHO IN AMERICAN UNIVERSITIES AND COLLEGES. Students are elected to Who's Who by vote of the Student Council and faculty on the basis of scholastic standing and participation in extra-curricular activities, citizenship, service to the school, and promise for future usefulness to business and society.

The publication is national with headquarters located at Tusculoosa, Alabama, and in addition to recognizing superior students scholastically and for school service, it also provides an employment and recommendation service for these students which can be used at any time during their careers.

At the honor assembly in May, each recipient is awarded an official certificate of recognition.



Ice Skating Club

FIRST ROW, left to right: Elaine Niebauer, Barbara Guthrie, Janice Cline, Don Sinclair. SECOND ROW: Judy Arft, Pat Foster, Phyllis Gross, Mary Lou Hartwick, Beth Proctor, Nancy Hoeflin, Mrs. Blanck. THIRD ROW: Stuart Young, Mike Stowe, Dave Harris, Gene Goodson, Jim Kolberg, Carol Blanck.



Early in October of 1956 a group of about twenty interested students met to discuss the formation of an ice skating club on the Alma College campus. Under the direction of Don Sinclair, student director and newly elected president, the club held one meeting a week to discuss rules of the new club, basic figure skating forms and pertinent facts in figure skating.

In December the club wrote to the United States Figure Skating Ass'n. petitioning for membership in that organization. Under its laws a petitioning club must be active for a year before they can become legal members.

On January 9, 1957 the club held its first meeting on ice at Wright Park in Alma, Michigan. The attendance was over thirty interested young people and with each skating session, held two or three times a week, enthusiasm grows. The aims of the Alma College Ice Skating Club are to promote ice skating as healthful and wholesome recreation and to aid those who wish to learn more about the art of figure skating.

Foreign Students

KNEELING: Kei Lu Lee, STANDING: Paim Sinanan Suing, Mija Rhee, Alyce Conti Gaines, and Carlos Barrera.



The foreign students on the Alma College campus this year are from countries all around the globe. They are:
 Carlos Barrera, Merida, Yucatan, Mexico
 Alyce Conti Gains, Athens, Greece
 Kei Lu Lee, Seoul, Korea
 Angel Parraga, Maracai, Venezuela, South America
 Mija K. Rhee, Seoul, Korea
 Paim Sinanan Suing, San Fernando, Trinidad, B.W.I.
 Panos Zachmanidis, Volos, Greece



FIRST ROW, left to right: Pat Lehman, Mary Lou Reed, Ruth Anderson, Bettie Dillon, Carrie Wood, Sally Boyd, Peg Gardner, Doris Turnbull, Ruth Hawley, Patti Henry. SECOND ROW: Mrs. Mickle, Janet Osborne, Gail Juhasz, Judy Willmore, Sally Martzowka, Alicia Burns, Karen Taraks, Janet Kerby, Marilyn Lippert, Valerie Bonz, Margaret Maneese. THIRD ROW: Gerri Sechrist, Janet Meisel, Linda Lantis, Dorcas Sherman, Joan Bush, Janice Severance, Barbara Guthrie, Bobbie Bond, Alice Cramer, Pat Sowers, Nancy Erber.

Alma College Home Economics Club

The Home Economics Club was organized on the campus of Alma College to bind the home economics students and other interested students together while they are attending college. The main objectives stressed by the club this year were: recruitment, international relations and membership promotion.

This year the activities of the Home Economics Club began on registration day of the fall semester. On that day the club sponsored a "punch hour" in honor of all freshmen and transfer girls. Other activities of interest were — a Christmas wrapping demonstration and an informal demonstration by an expert hair stylist which were both enjoyed by the members.

This year the club was fortunate in having one of their members Joan Bush and their advisor Mrs. Mickle installed as President of the MHEA College Clubs and State Advisor of the MHEA College Clubs, respectively.

November 17, 1956 the club acted as hostesses to the Michigan Home Economics Association College Clubs workshop. Girls from colleges over the entire state attended this workshop.

Through the money making projects sponsored by the Home Economics girls the club was able to send Janet Kerby, Margaret Maneese and Pat Sowers to the province meeting of the AHEA in Chicago.

First semester officers were: president—Pat Sowers; vice-president—Gail Juhasz; secretary—Patti Henry; treasurer—Carolyn Wood; and news reporter—Ruth Hawley. Second semester officers include: president—Ruth Anderson; vice-president—Doris Turnbull; secretary—Bobbi Bond; treasurer—Ruth Hawley; and news reporter—Dorcas Sherman.

Annual Christmas Tea sponsored by the home economics department for the faculty and families.



FRONT ROW, left to right: Pat Nonhof, Paula Bare, Rachel Closser, Ricka Oakes, Mr. Skinner. BACK ROW: Dick Marzoff, Lynn Hahn, Ken Magneson, Bee Hollingsworth, Bill Kube, Dr. Potter.

Chemistry Club

Easily detected by their bizarre garb of army surplus jackets, khakies, "white" lab coats, and dangling slide rules, the Alma College Chemistry students take time out the first and third Tuesdays of each month for Chemistry club. Pursuit of a B.S. in chemistry necessitates long and diligent study and thus the candidate finds opportunity for relaxation and further knowledge of the field of chemistry related to the prescribed course of study.

Papers are presented by members and once a month, students are able to go to Dow Chemical in Midland, Michigan, for the American Chemical Society meeting of which several students have become affiliate members this year.

Highlights of the year were the guest lectures by Dr. Harry Lewis visiting government science advisor and the presentation of the plans for the new science building. Dr. Howard Potter and Mr. Charles Skinner were advisors of the club.

The Biology Club

The Biology Club was organized to give those students who are deeply interested in the biological sciences an outlet for expression, to promote the dissemination of the scientific truth, and to encourage investigation in the life sciences.

This year's activities included field trips, project meetings, preparation and presentation of student papers, outside speakers, and social gatherings.

One of the main events of the year was a field trip to the limestone sink region near Alpena to observe the vegetation and wild life. Since the biological scope is very broad, the students belonging have interests in many different aspects of the science. This furnishes a diversified and interesting outline of meetings.



Dr. Eyer explains the functions of the mouth of the white owl to the biology club.



Members are Nancy Weldy, Una Edwards, Larry Braak, Jim Kolberg, Bradley Randall, LauraLee Shaft, Bill Jones, Phyllis Moreen, Don Miller, Bernie Brisbois, Sandra Markham, Beth Proctor, Marion Isherwood and Dr. Ever, advisor.

The Field trip to Alpena—cameras, sneakers, and staminal



FRONT ROW, left to right; Marilyn Bell, Judy Willmore, Jackie Giar, Margaret Williams. SECOND ROW: Christ Goutis, Editor, Al Cordill, Wally Frank, Bob Lambert, business manager. THIRD ROW: Herb Gerber, Bob Rhodes, Assistant Editor, Dick Moore.



We wish to extend our thanks to the dieticians in Van Dusen Commons and the Alma College maintenance crew.

The Tyler Board of Alma College

The Tyler Board of Managers was instituted by the Student Council and the Administrative Council in September of 1956. It consists of four members of the student body each representing his respective class and three members of the college staff.

The purpose of the Tyler Board is to make the union as useful as possible to students, faculty, administration, alumni, and guests. The board is striving for the following goals: to plan activities, to implement the fullest program possible, to look after the care and function of the union, to serve as a clearing house of the students' suggestions and complaints, and to serve as a board of control concerning social behavior within the union.

The Tyler Board has sponsored numerous open houses for the entire student body since it has been formed.

The Scotsman

- Mary Lynn Black Editor
- Ward Patton Business Manager
- Margaret Williams Activities Editor
- Fran Davey Class Editor
- Bob Clark Sports Editor
- Lee Hollingsworth Informal Editor
- Sue Ridder and Marilyn Bell Art Editors



Mary Lynn Black, Editor...



Ward Patton, Business Manager...

The Tyler Center Christmas party.

Dean Storey, Robert "Bunk" Smith, Freshman, Dean Vreeland, Dorothy MacLeod, sophomore, chairman of the board: Carol Stephens, senior, Del Hahn, junior, and Professor Mikle.



A college encourages participation in body building and character forming activities. To play to win is good, to play for the love of the sport is better.



Sports

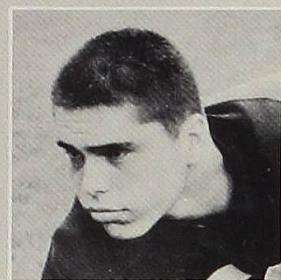

George Arrick



Gary Belleville



Pat Brady



Bob Breckenridge



Dave Callahan



Barry Davis



Fraser Dean



Jack DeCou



Jack Greenlees



John Harris

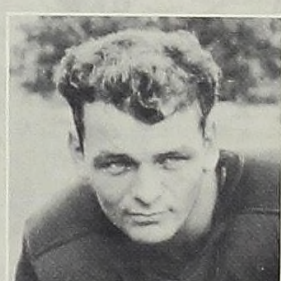

Bob Hill

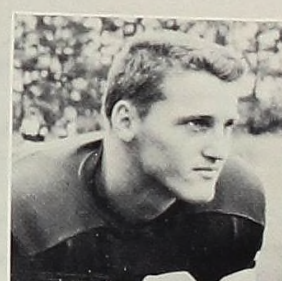

Tom Johnson



Jerry Kenjorski

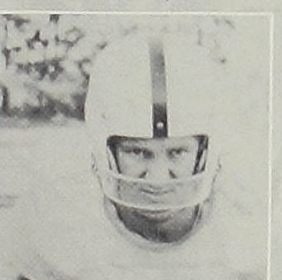

Bill Klenk



Dale Lake

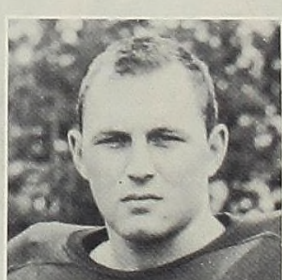

Frank Lawrence



Jim McManus



Ernie Merritheu



Charles Morrison



Ernie Mousseau

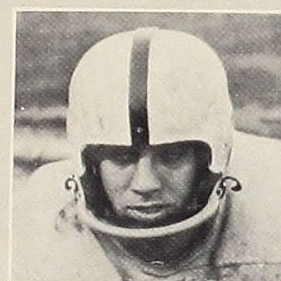

Ron Murray

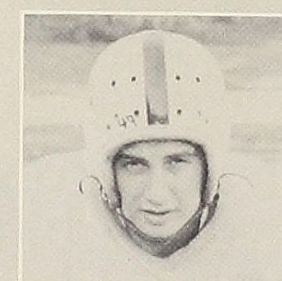

Loure Novah



Bill Pugh

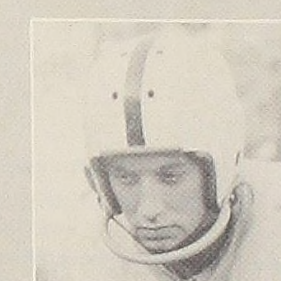

Bill Rankin



John Rountree

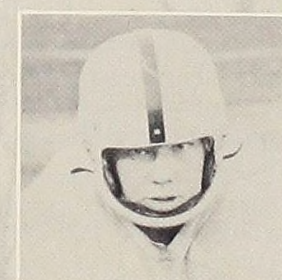

John Rowland



Carl Rubel

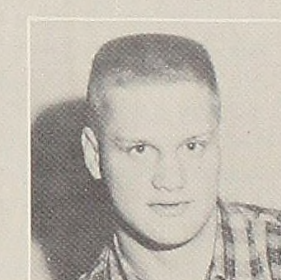

Eric Sundeck

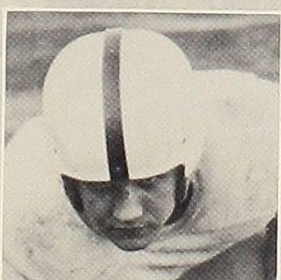

Dick Ulrich



Bob Weinburger

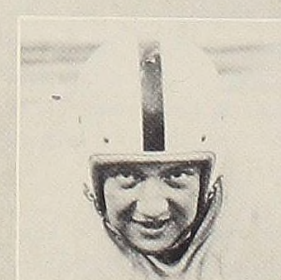

Bill Westhouser

Football 1956

Schedule	We	They
Indiana Central	24	16
Northern Michigan	0	32
Kalamazoo	6	21
Adrain	6	9
Hillsdale	3	21
Olivet	20	14
Albion	13	14
Ferris	6	27
Hope	20	25

M.I.A.A. Standings	W	L
Team		
Hillsdale	6	0
Kalamazoo	5	1
Hope	4	2
Albion	3	3
Adrain	2	4
Alma	1	5
Olivet	0	6

Football 1956



Dale Lake All MIAA Honorable Mention



Chuck Morrison All MIAA Honorable Mention

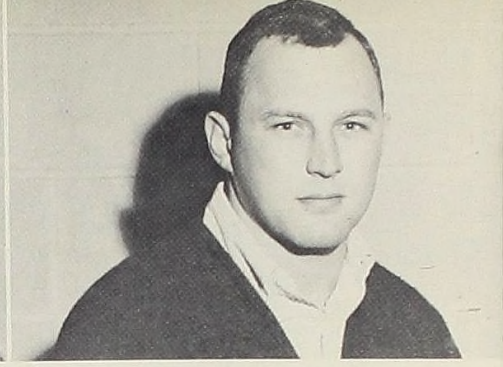

Frank Lawrence All MIAA Second Team



Bob Hill All MIAA Second Team



Eric Sundeck All MIAA First Team

This year Alma acquired a new coach, Art Smith. A weakness prevailed at quarterback, which was to hamper the Scots all season. There were 33 inexperienced players on the squad, which made the problems worse. The team showed a lot of spirit and Art Smith did a wonderful job with the green material.

Alma came from behind three times to defeat Indiana Central 24-16. The first score was set up by a blocked punt and was climaxed by Tex Gleason's 15 yard run. At this point the score was tied 7-7. Indiana kicked a field goal to lead; but Bob Hill on the next kickoff raced 90 yards, which was one of the longest kickoff returns in the nation this year. Indiana again took the lead on a touchdown march. Alma came right back sparked by a 78 yard scoring march that was climaxed by Pat Brady's 17 yard run to pay dirt. Alma added three insurance points on Bill Klenk's 36 yard field goal.

For the second game of the year, Northern Michigan invaded Bahlke Field under their new coach Lloyd Eaton, who coached here last year. The game saw Northern avenge its beating last year and when it was over a 32-0 defeat had been handed Alma. Alma was unable to go beyond the 19 yard line and if it hadn't been for Eric Sundeck's brilliant play the score would have been higher.

For the third game of the year, the Scots lost to Kalamazoo 21-6. Kalamazoo scored two touchdowns in the first

half. Alma's only score came when a pass was intercepted by Tom Johnson and on the next play Bob Hill ran 43 yards for a touchdown. A blocked punt lead to Kalamazoo's third score. Kalamazoo's final two points came as a result of a safety.

Alma lost a heartbreaking game to Adrain 9-6. Alma tried desperately to win the game, but time ran out. Alma's lone score came on a 15 yard pass from Tom Johnson to Bob Hill. Adrain's points were the result of a field goal and a touchdown. Credit should be given for the outstanding performances of Eric Sundeck, Bob Hill, Chuck Morrison and Bill Klenk.

The colossus from the South invaded Bahlke Field for Homecoming. Even though, before a crowd of 3,000, Alma made Hillsdale go all out to win. Alma was the first MIAA school to score against the Dales. Bill Klenk kicked a 22 yard field goal for Alma's only score. Nate Clark did the damage by scoring all of Hillsdale's touchdowns. A safety lead to Hillsdale's final two points. Even though Alma lost this game they displayed some of the best ball handling that we've seen all year. Credit should be given to Pat Brady, Tom Johnson, Erine Mosseau, and Bob Hill for their outstanding performances.

Alma traveled to Olivet for a MIAA contest. The one-man team of Frank Lawrence out-scored Olivet's one-man team of Bill McNally to lead Alma to a 20-14 MIAA football victory. The first Alma score came as Frank Lawrence went 6 yards to score, climaxing a 60 yard drive. Olivet tied it up, but Alma went ahead in the second half. Frank Lawrence intercepted a pass and a few plays later he ran 24 yards to score. Olivet came back again to tie it up. But then Alma covered an Olivet fumble, and Frank Lawrence plunged one yard to score, and Alma had its first MIAA victory and its second victory of the season.

Alma lost a heartbreaker to Albion 14-13. The first half went scoreless. Albion broke the scoring ice on Alma's 11 yard line and the score was 7-0. Eleven seconds later Alma came back on a 54 yard pass play from Johnston to Hill. Klenk converted and the score was tied 7-7. Albion scored on a 64 yard punt return and kicked the extra point. Johnson was chased to his 10 yard line where he threw to DeCou on Albion's 35 yard line and he went into score. The pass from center was fumbled thus making the score 14-13.

Alma suffered their sixth loss to Ferris 27-6. Both teams failed to score until the last four minutes of the third quarter. Ferris scored on a 40 yard drive. A bad pass from center was

the result of the second Ferris touchdown. Ferris scored their third touchdown on a 20 yard pass play. A blocked punt resulted in the fourth touchdown for Ferris. Alma finally scored on a 56 yard pass play from Bill Rankin to Pat Brady. The conversion was no good and the final score was Ferris 27 Alma 6.

Alma lost to Hope 25-20 giving them a 1-5 record in the MIAA. An Alma fumble lead to Hope's first touchdown on a 41 yard run. Hope scored on a 50 yard march which made the score 12-0. An intercepted pass lead to Hope's third touchdown and the conversion was no good. A 30 yard pass from Johnson to Hill gave Alma its first score and the extra point was no good. Hope marched 57 yards for its final touchdown and the conversion was good. An interception by Ernie Mosseau set up the next touchdown, which was climaxed by Johnson's 26 yard run. The placement was good and Hope lead 25-13. Alma's final score came when Pat Brady went around end for 10 yards with four minutes to play and the conversion by Klenk was good. The final score being 25-20 in favor of Hope.

This was the last game for five Scott seniors. Included in the group are co-captains Chuck Morrison, and Carl Rubel, Jack DeCou, Gordy, Smith and Frank Lawrence.



THE COACHING STAFF—left to right: Frank Pierson, Ralph Springfield, Coach Smith, Del Hahn, Coach Stauffer, Coach Skinner and Coach Myhrum.

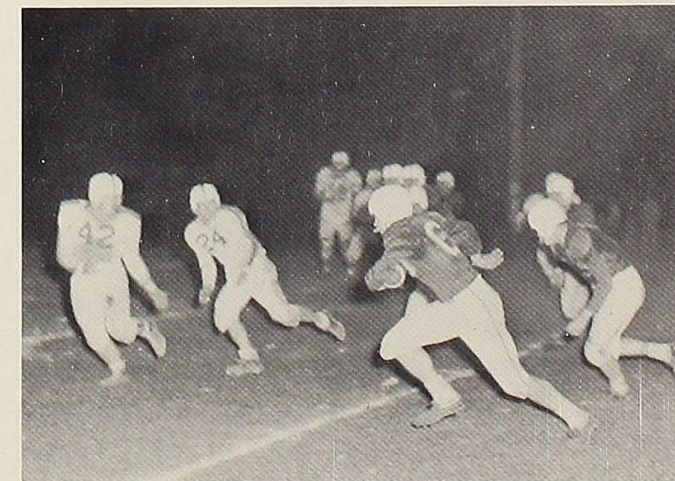

Joe Heath running with the ball



Bob Hill running with the ball

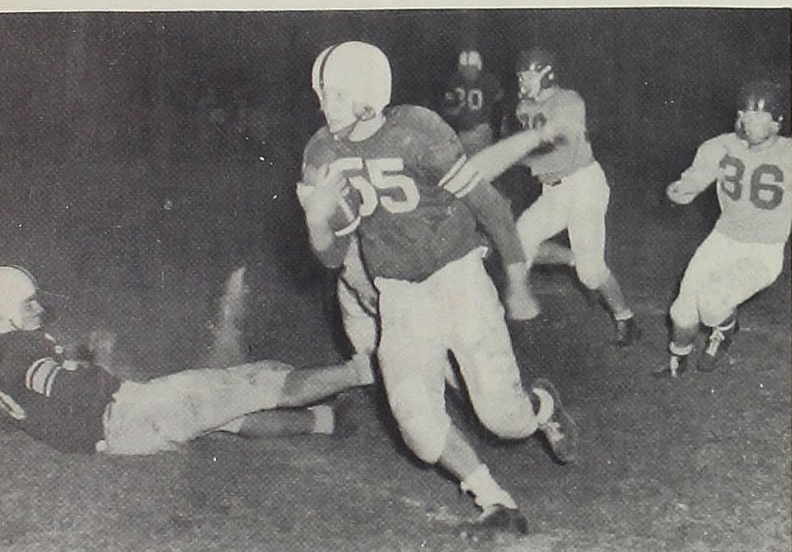

Pat Brady running with the ball



Chuck Morrison catching a pass

Cheerleaders

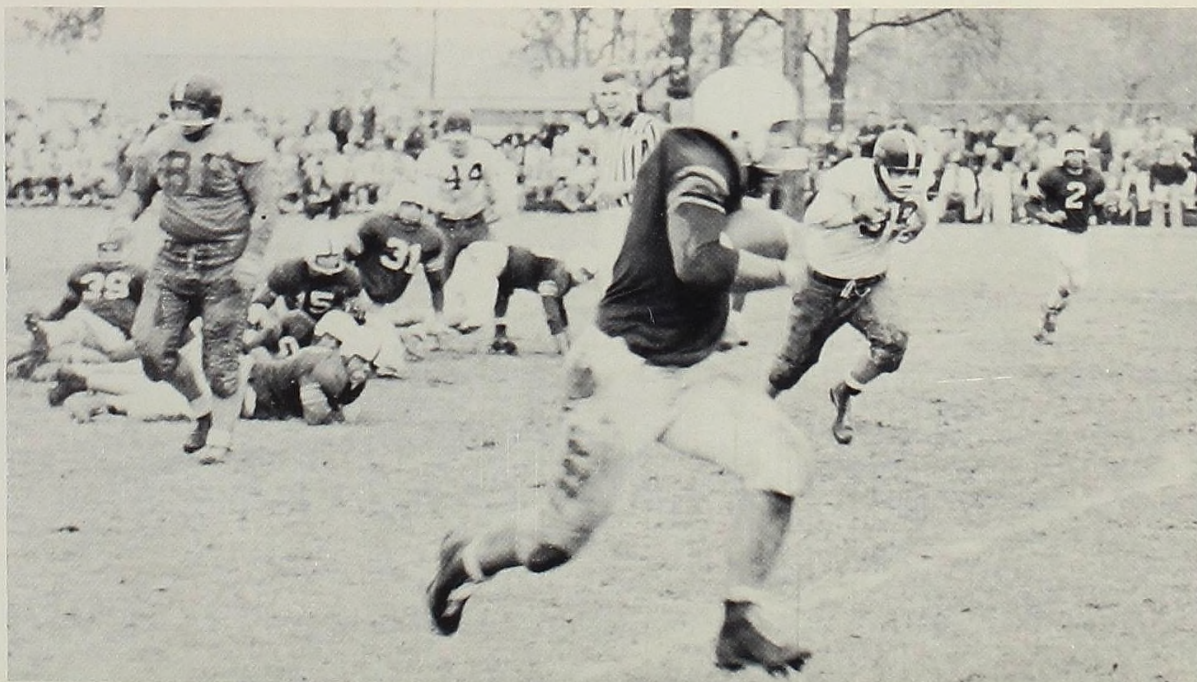

Frank Lawrence running with the ball

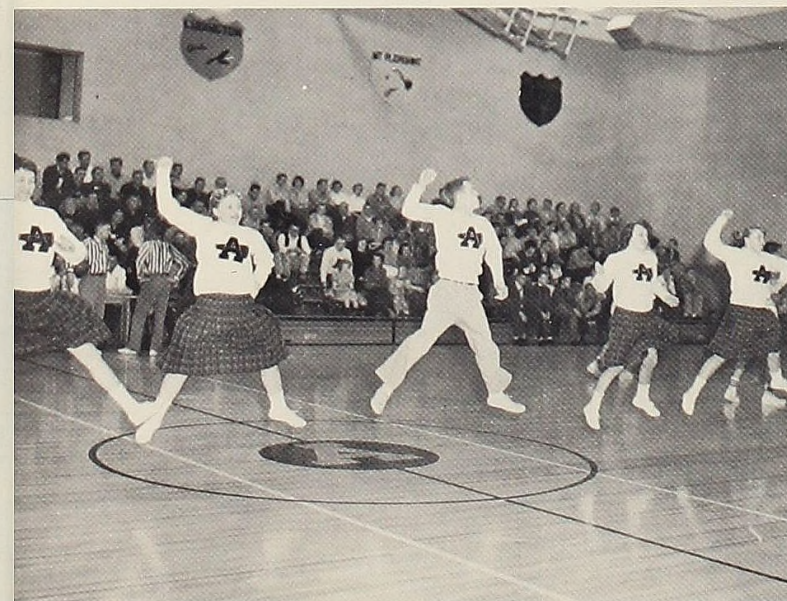

Giving the football and basketball teams much needed encouragement are the Scot cheerleaders, under the guidance of Miss Dillinger, faculty advisor, and Pinky Laird, captain. Members of the cheerleading squad are Pinky Laird, LaDeana Munsell, Carole Gehman, Joyce DeLuca, and Judy Arft. Substitutes are Kay Montgomery and Jean McClure.

The cheerleaders follow the teams all over and add color and noise, when it is needed most. At home games they keep the crowd in a constant roar to help spur our teams to a more vigorous effort. The cheerleaders also teach new cheers to the crowd.

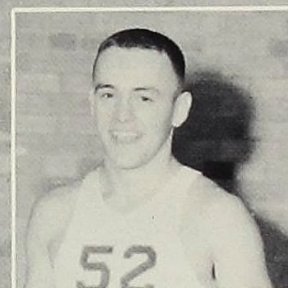
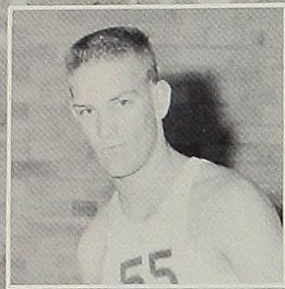

Individual Scoring

George Carter	369	16.8
Ron Lude	317	13.6
Bob Postma	266	11.5
Stan Stolz	244	9.7
Jim Ford	192	8.1
Jack Acton	80	3.4
Bill York	49	2.1
Terry Knowles	33	4.1
Dick Ayling	25	3.1
George Arrick	10	.8
Howard Anderson	7	.8
Bill Klenk	7	1.0
Dalton Cantrell	4	1.0
Bud Ingalsbee	1	.1
Paul Kinder	0	0.0

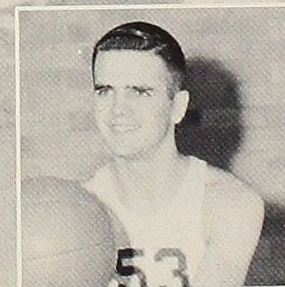
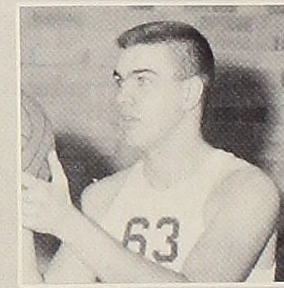
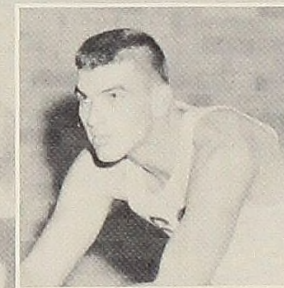
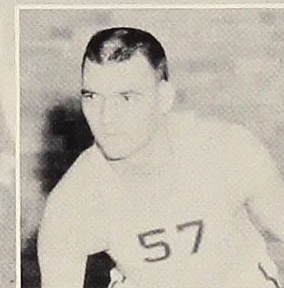

Schedule

	WE	THEY
Ferris	61	63
Albion	63	77
Central Michigan	59	66
Calvin	76	71
Hope	77	76
Soo Tech	55	76
*Knox College	88	90
*Central Iowa	76	70
Hillsdale	73	66
Soo Tech	59	55
Kalamazoo	68	71
Adrain	59	68
Ferris	85	62
Olivet	64	58
Central Michigan	60	75
Calvin	72	65
Hope	75	92
Kalamazoo	57	58
Adrain	61	64
Hillsdale	81	82
Olivet	86	66
Albion	77	84
**Central Michigan	52	63

*Holiday Tournament
 **NAIA Tournament

PLAYERS

1. Jack Acton
2. George Arrick
3. Dick Ayling
4. George Carter
5. Jim Ford
6. Bud Ingalsbee
7. Paul Kinder
8. Bill Klenk
9. Terry Knowles
10. Ron Lude
11. Bob Postma
12. Stan Stolz
13. Bill York

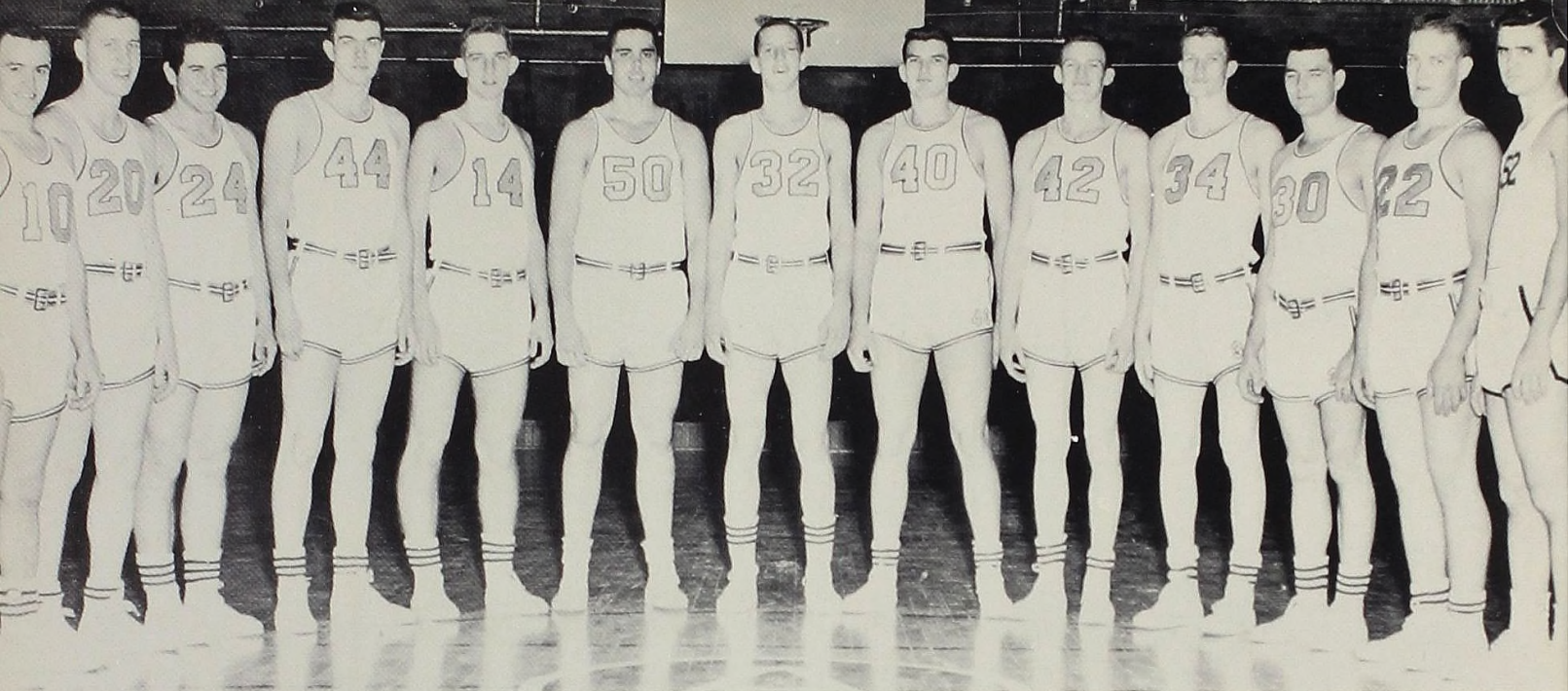

LEFT TO RIGHT: Bill York, Stan Stolz, Dick Ayling, Bud Ingalsbee, Terry Knowles, George Arrick, Ron Lude, Jim Ford, Jack Acton, Bob Postma, George Carter, Bill Klenk, and Paul Kinder.

Alma started the new semester right by gaining a 72-65 MIAA win over Calvin. Stan Stolz led the scoring with 19 points he was followed by Ron Lude who had 16 points. Alma by virtue of this win gained its fifth MIAA victory.

A much improved Hope team handed Alma a 92-75 setback. George Carter led the scoring with 24 points and Stan Stolz was second with 20 points. By virtue of this loss Alma now has a 5-4 record in the MIAA.

In a thrilling game Alma was unfortunate in losing to Kalamazoo 58-57. Bob Postma led the scoring with 19 points, George Carter and Stan Stolz were tied at 14 points each. This loss left Alma with a 5-5 record in the MIAA.

Adrain in a loosely played ball game nosed out Alma 64-61 and only three fouls were called on Adrain all night long. The game was also highlighted by frequent stalls by both sides. George Carter led the scoring with 21 points and Bob Posima was second with 12 points. This loss dropped Alma to a 5-6 record in MIAA play.

Hillsdale surprised the Scots by upsetting them 82-81.

Bob Postma led the scoring with 25 points, Ron Lude was second with 16 points. Alma now has a 5-7 record in the MIAA.

Alma won an easy victory from Olivet 86-66. Bob Postma led the scoring with 26 points, Ron Lude was second with 18 points. This victory gives Alma a 6-7 record in the MIAA. Alma won because of great team effort and Alma was without the services of George Carter.

Alma traveled to Albion for the final game of the season and in an exciting game Alma lost 83-77. This loss dropped Alma to a 6-8 record in the MIAA and gave the Scots a 9-13 record for the season. George Carter led the scoring with 20 points and Bob Postma was second with 14 points. Alma finished in sixth place in the MIAA.

Alma played Central Michigan on Central's floor for the first round of the NAIA Tournament, which will wind up in Kansas City. Alma bowed to a powerful Central Michigan team 63-52. George Carter was the high man with 20 points. The loss gave Alma a 9-14 record for the season.

Basketball 1956-57

The 1956-57 Alma basketball squad had a fair season posting a 9-14 record for the season. Although the Scots failed to reach the .500 mark, they played a schedule that included fourteen conference games, a holiday tournament, seven non-conference games, and a post season tournament. The Scots finished in sixth place in the MIAA.

George Carter was the individual scoring leader with 369 points for an average of 16.8 points per game. Ron Lude was second with 317 points for an average of 13.6 points per game. Others who did a fine job for the Scots were Bob Postma, Stan Stolz, Jim Ford, and Jack Acton. Jim Ford is the only player that will be lost by graduation, and therefore, the outlook for the 1957-58 season is very bright.

The first game of the season found Alma at Ferris, where Alma lost by the narrow margin of 63-61. Ron Lude led the scoring with 15 points. The speed of Ferris was just a little too much for Alma that night.

Alma encountered a strong Albion quintet and even though Alma lost 77-63, they put up a good fight. Jim Ford led the scoring with 17 points and George Carter was second with 12 points.

Central Michigan was the next opponent for Alma. Central Michigan had a strong team, but Alma was very close behind as the final score indicates, 66-59. George Carter led the scoring with 16 points followed by 13 points for Ron Lude.

Alma defeated Calvin for the first time since Calvin has been in the MIAA. A great deal of credit should go to the players for their determined effort, and the fine spirit shown by the students. When the game was over, Alma had won 76-71, and George Carter led the scoring with 26 points.

Alma, displaying some excellent determination, was able to defeat Hope 77-76 for the Scots second MIAA win. George Carter led the scoring for Alma with 24 points, followed by 18 for Bob Postma.

The effects of the long trip to Soo Tech showed up on Alma as they lost 76-55. The top scorer for the night was Ron Lude who had 14 points and he was followed by George Carter and Bob Postma who had 10 points each.

After a short rest, and with a record of two victories in six games, Alma traveled to Wheaton, Illinois, for a holiday tournament. Alma went down after a terrific fight 90-88 to

Knox College. George Carter did a terrific job in scoring 32 points and Stan Stolz was second with 15 points. Alma came back to win the consolation title by beating Central Iowa, 76-70. Ron Lude led the scoring with 22 points, and George Carter was second with 18 points.

Alma started the new year off right by beating Hillsdale 73-66. Jim Ford and Stan Stolz had 19 points each in a loosely played game which saw Alma come roaring from a 15 point deficit to win.

With George Carter hitting for 16 points and Bob Postma hitting for 14 points, the Scots gained sweet revenge in their 59-55 victory over Soo Tech. Jim Ford did a great job on the boards to guide Alma to its fifth victory of the season. An interesting point was the stall Alma put on through most of the first half, and with the score only 19-17 Alma was trying to get Soo Tech to come out of their zone. Soo Tech had one of the highest point averages in the nation coming into this game, but the stall really hurt them, for it was effective in handing Soo Tech its first loss.

Alma encountered a powerful Kalamazoo team. The Scots put up a tremendous fight to a well-balanced Kalamazoo quintet. Alma lost 71-68, but great team spirit was shown, as well as some fine school spirit on the part of the students. Ron Lude, playing a great game, scored 28 points and George Carter was second with 13 points.

Alma traveled to Adrain where the Scots encountered a strong Adrain team. When it was over, Alma had lost its seventh game of the season 68-59. This loss was a severe setback to Alma in the MIAA. Jim Ford had 15 points followed by George Carter who had 11 points.

Alma broke its losing streak by avenging its defeat of Ferris 85-62. The Scots looked very sharp in winning over a fair Ferris team. George Carter led the scoring with 20 points and second was Jim Ford with 16 points.

Alma journeyed to Olivet and picked up its fourth MIAA win. Ron Lude led the scoring with 24 points. He was followed by George Carter who had 18 points. The final score was Alma 64-Olivet 58.

A strong Central Michigan team overpowered Alma 75-60. Ron Lude led the scoring with 18 points; George Carter was second with 13 points.

J. V. Team

George Carter

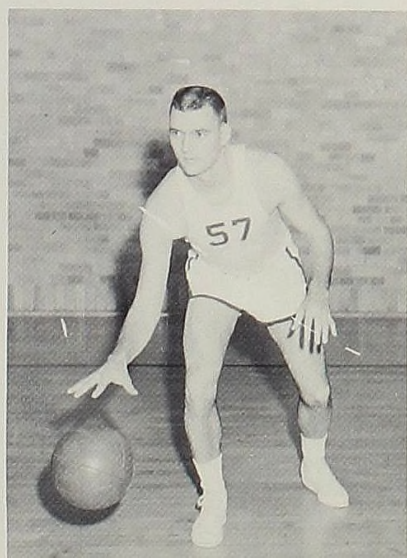

Jim Ford



Ron Lude

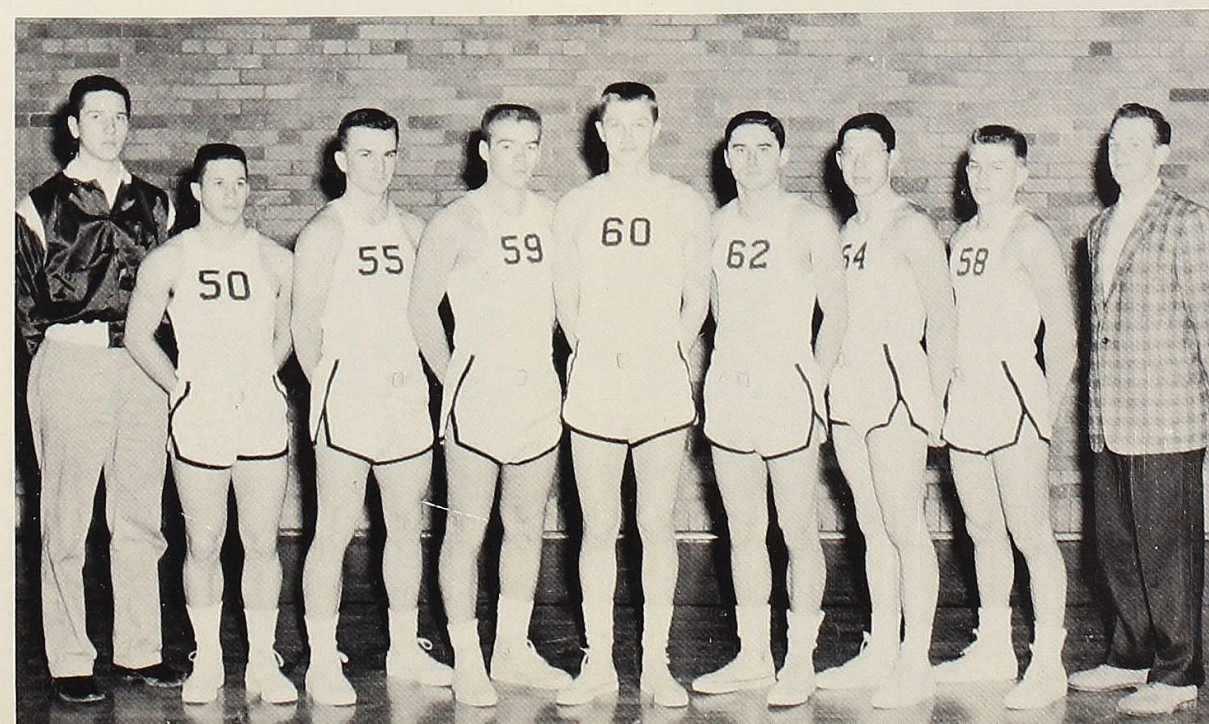



George Carter on a layup shot

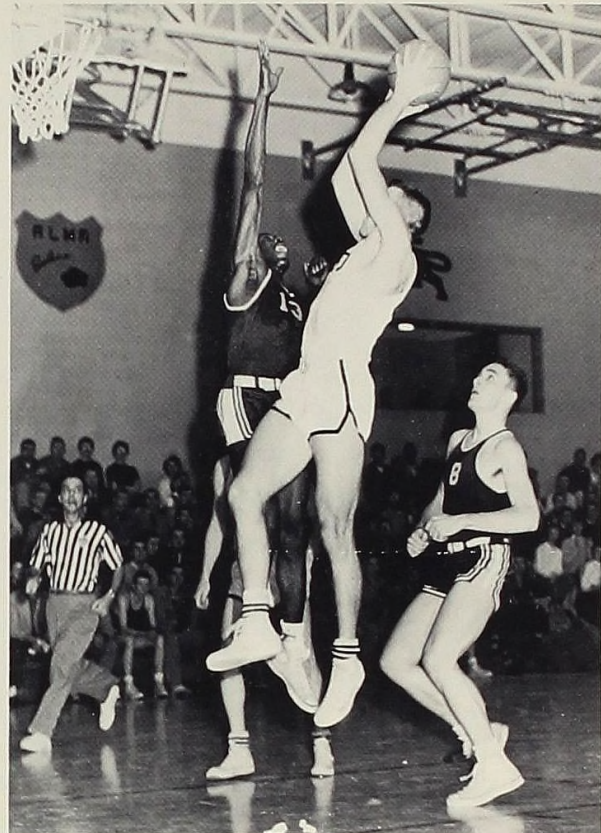

Jim Ford shooting

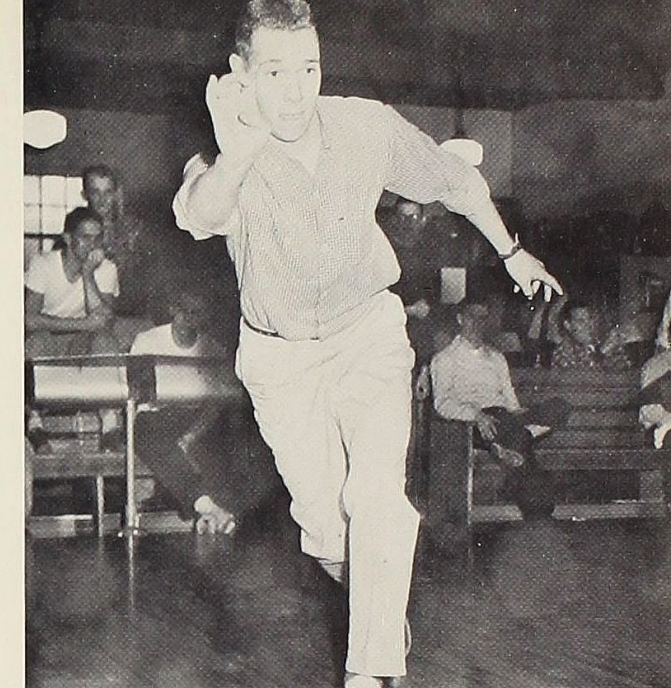
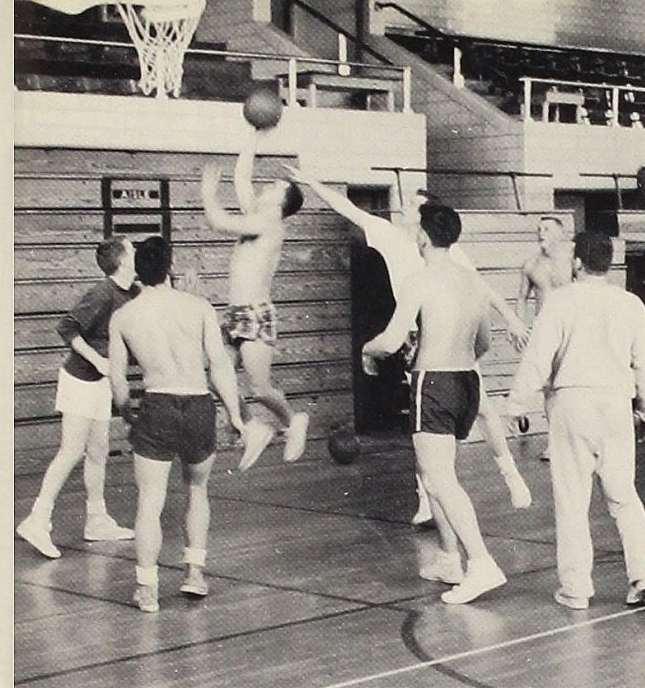

Intramurals

Well over 300 men took part in the intramural sports program which included volleyball, football, bowling, basketball, and softball. This program offered competition for men who are not on the varsity squads.

The women's intramural program is under the direction of Miss Kathleen Dillinger and the WAA. The women have programs in volleyball, softball, bowling, ping-pong, tennis, archery, basketball, and badminton. This year's program has been a success.



Bob Postma rebounding

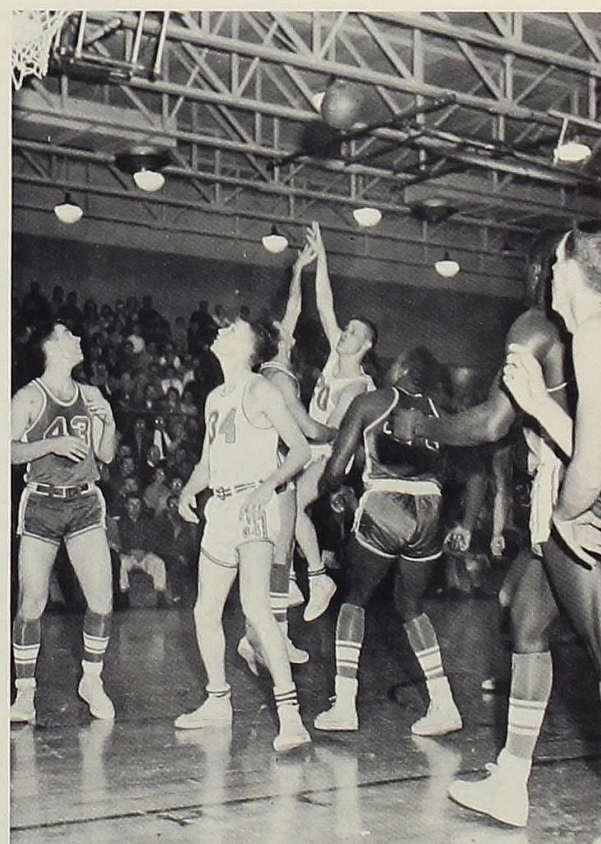

Stan Stolz shooting

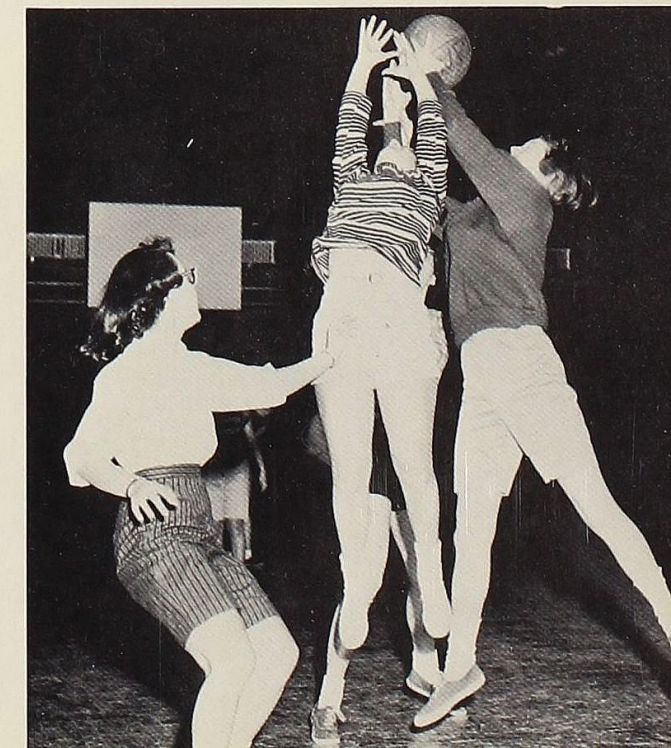



FIRST ROW, left to right: Coach Skinner, Larry Braak, Larry Brink, Del Hahn. SECOND ROW: Dick Vinciguerra, Fred Immer, Jim Burris, Bruce Gardner, Louis Geocker, Bob Wollard.

Cross Country

RESULTS

Sept. 29KalamazooL
Oct. 9Central Mich. & Muskegon Jr. College	W
Oct. 13HillsdaleW
Oct. 20OlivetW
Oct. 27AlbionL
Nov. 3CalvinL
Nov. 10HopeL
Nov. 14League Meet6th Place

This year's Cross Country team was much improved over last years. The squad showed lots of hustle and determination. Alma took sixth place in the MIAA meet and had it not been for some key injuries Alma would have placed much higher.

The Scots ran a total of seven meets besides the league run, winning three and losing four. Victories came over Central Michigan, Muskegon Junior College, Hillsdale, and Olivet, while Kalamazoo, Albion, Calvin and Hope each took one meet from Alma. For the first time in many a year Alma was able to place a man in Albion's first five, producing a great moral victory for the team, even though they lost the meet. Outstanding runners of the season were Captain Larry Braack, Dick Vinciguerra, Fred Immer, Jim Burris, Bruce Gardner, Louis Geocker, and Larry Brink.

Varsity awards were presented to Captain Larry Braak, Dick Vinciguerra, Fred Immer, Jim Burris, Bruce Gardner, Louis Geocker, and Larry Brink. Two runners that will be greatly improved next year are Bruce Gardner and Louis Goecker.

Next year the prospect of having most of the veterans returning to the squad should show the effect by improving their standing in the MIAA Cross Country. A great deal of credit should be given to the members of the team, for they put in many hours of practice in a sport which is little known to the Alma College campus.



Alma plays hard...

and well.

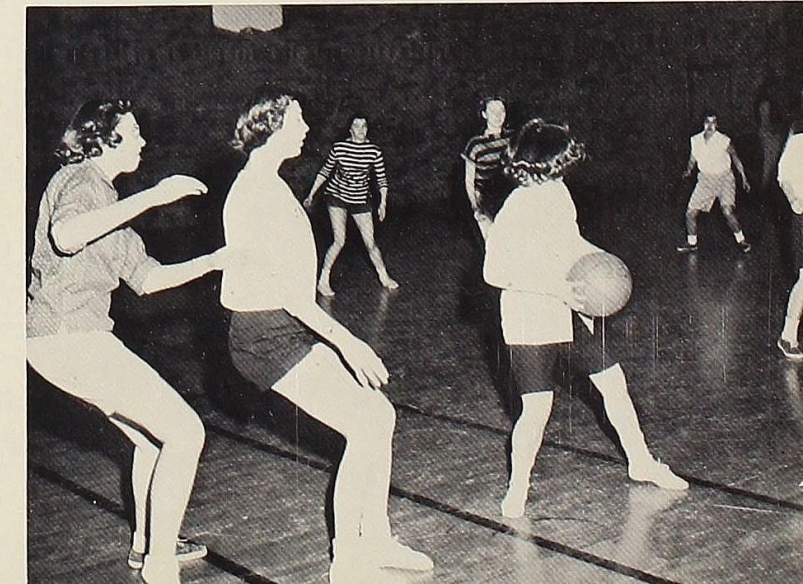
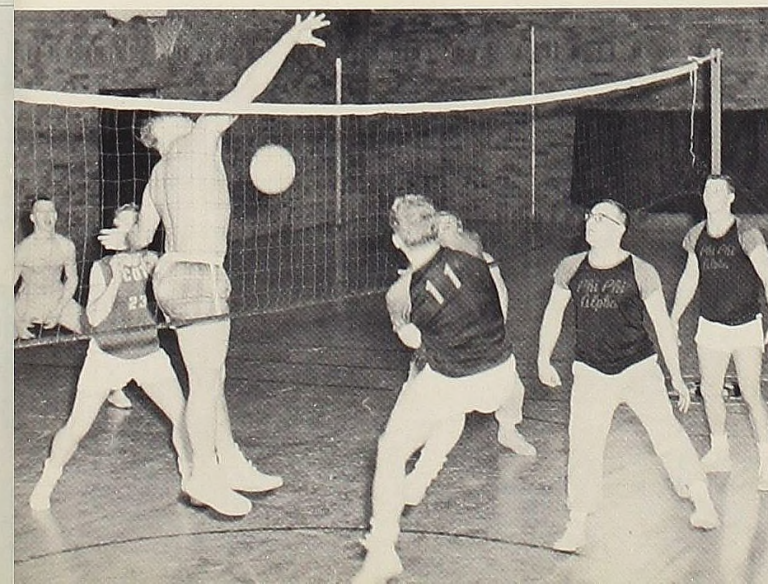

A college is more than just the buildings or the classes or the professors; it is all of these things plus the students. It is a community, a way of life . . . an experience. We bring to it ourselves, and we take from it a clearer, richer, fuller understanding of life.

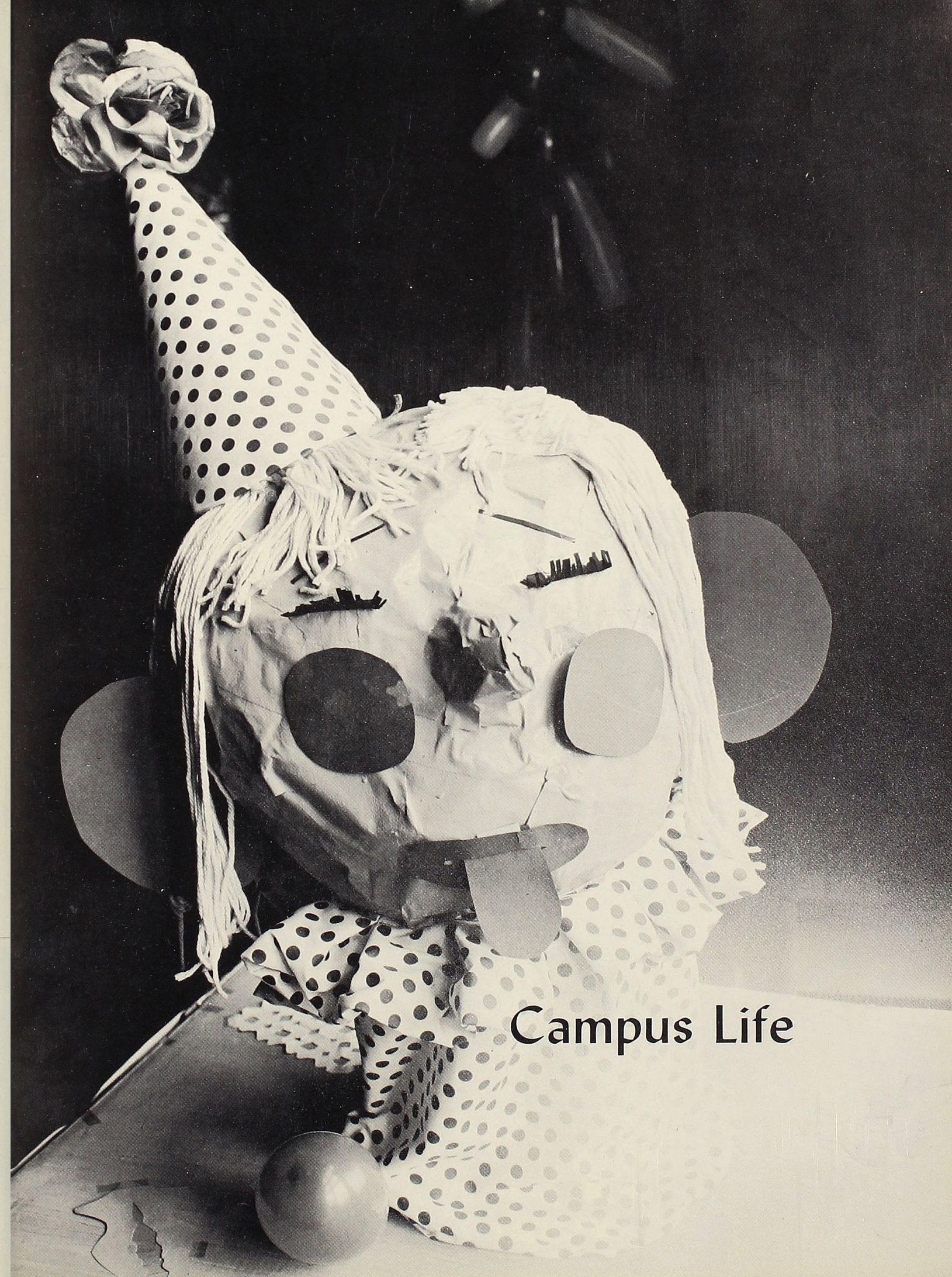

Campus Life

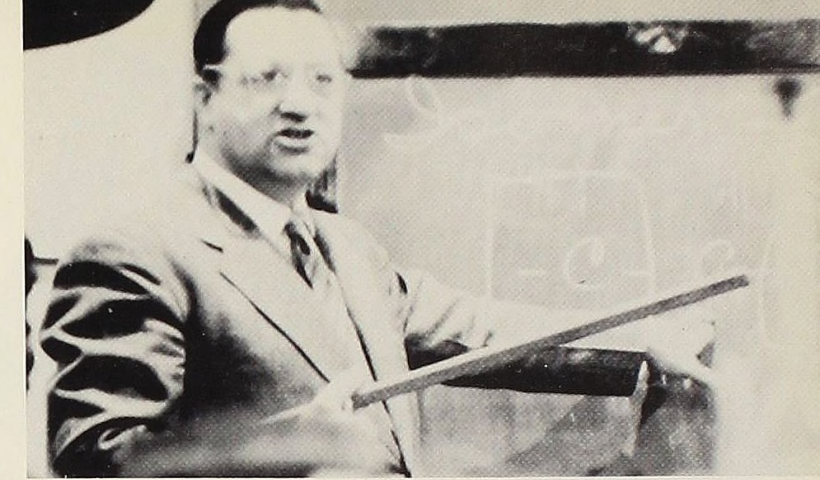
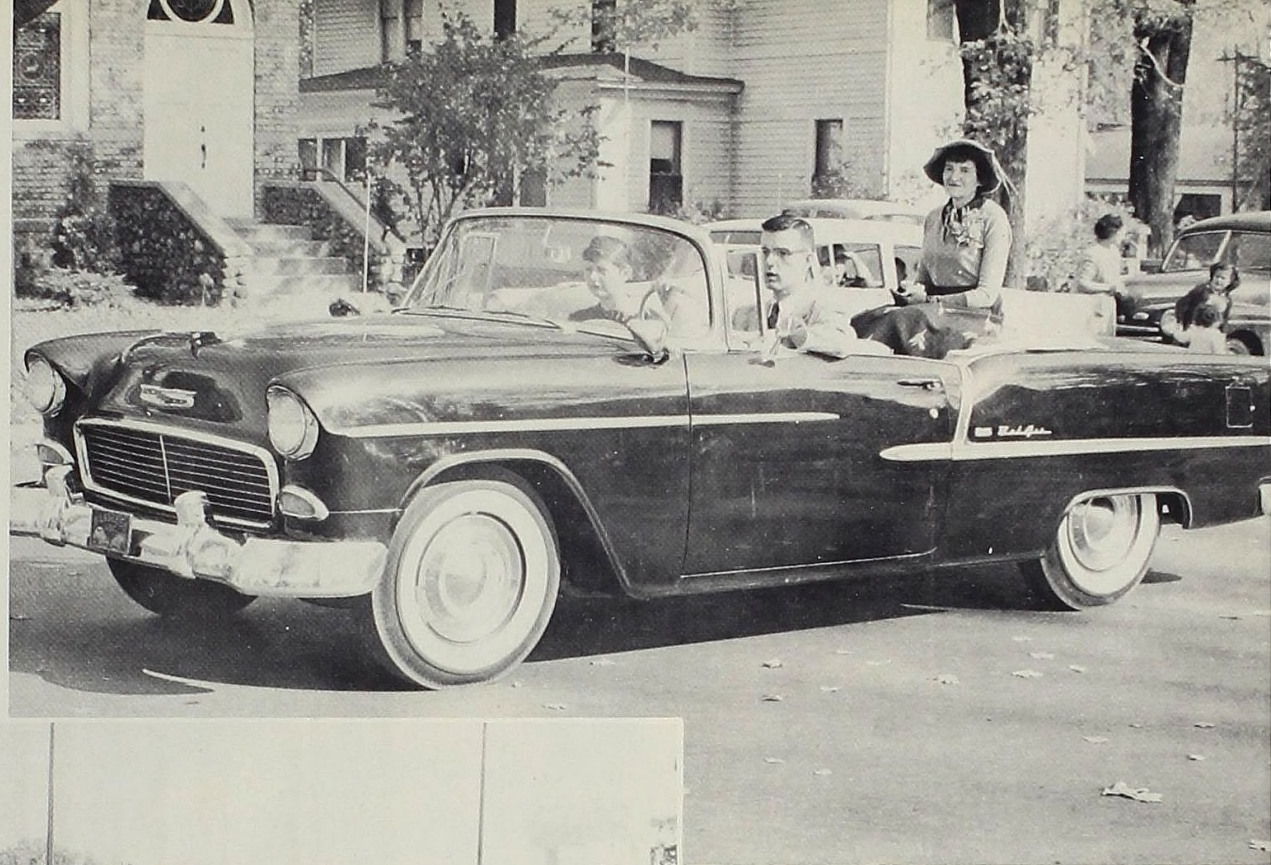

HOMECOMING . . . Alma style.

Oh! That lousy 8 o'clock!

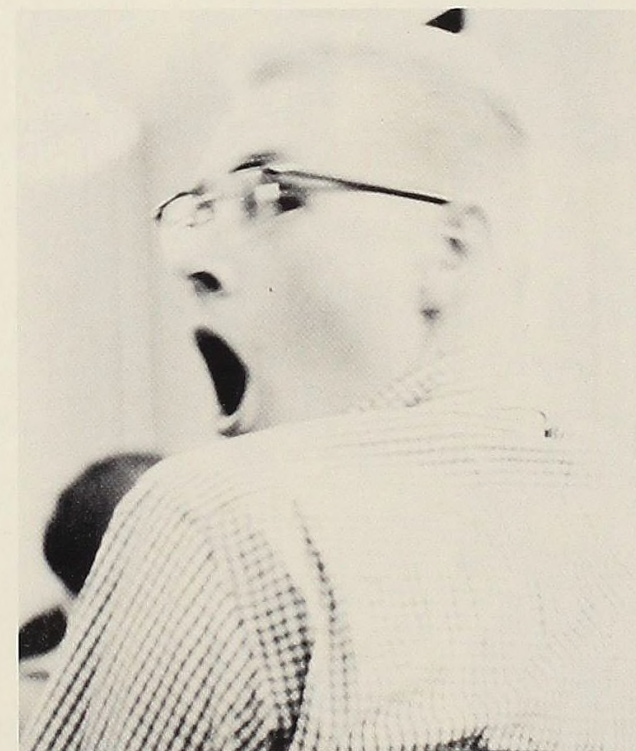



Dormitory life...



an education...



in itself.

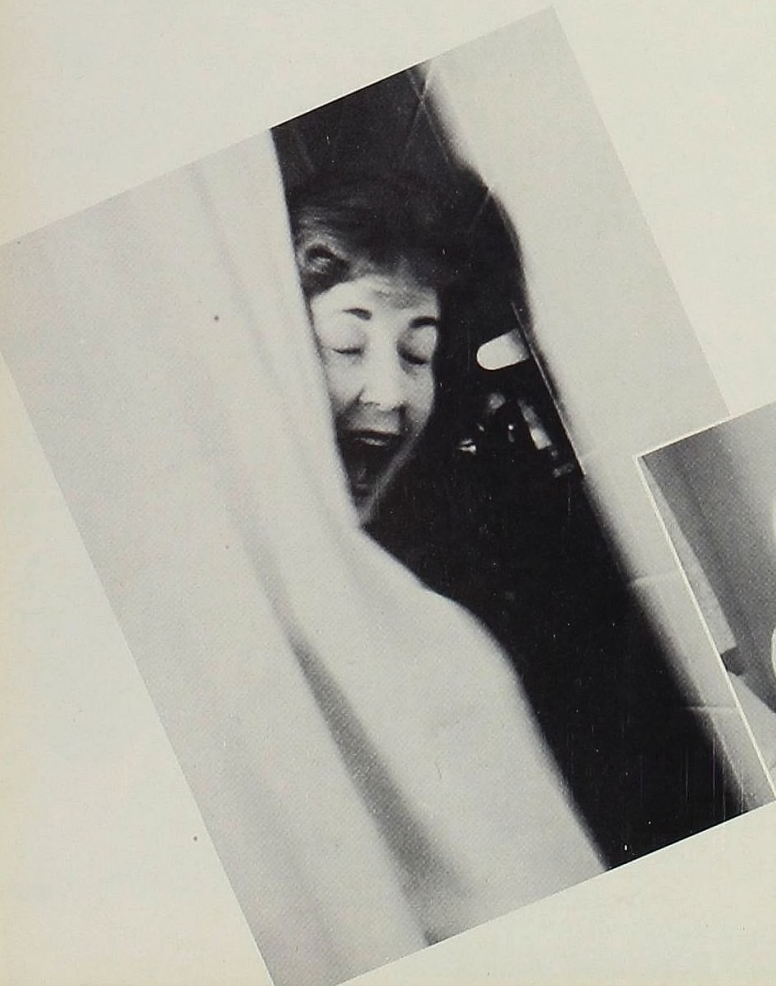

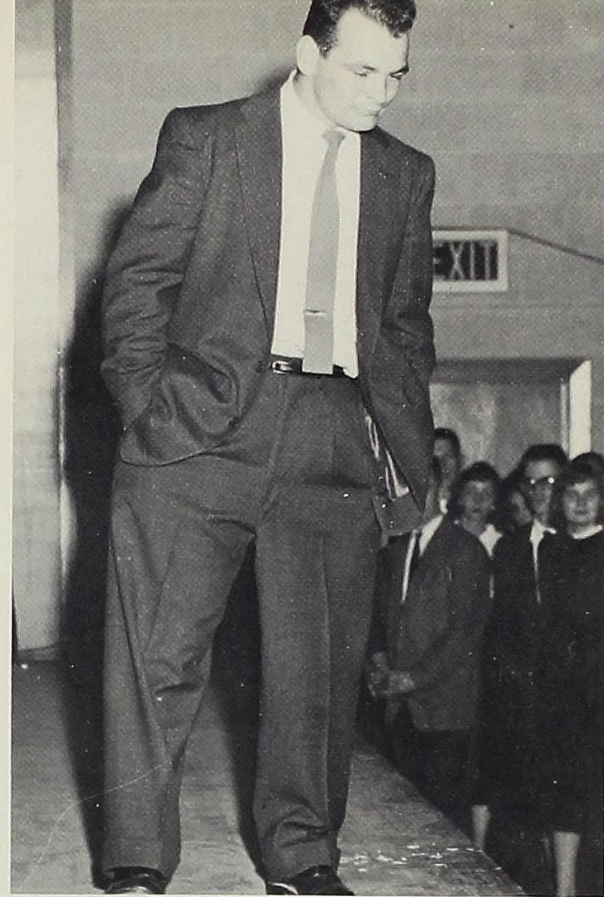
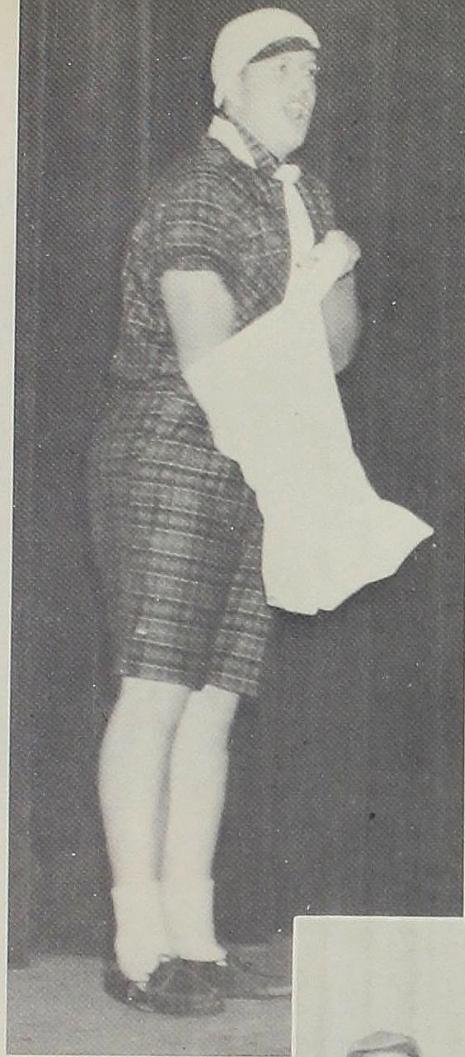

Thanks, cheers, and hardy salutes to our House Mothers and Residence Heads.

It takes all kinds...



to make a campus.

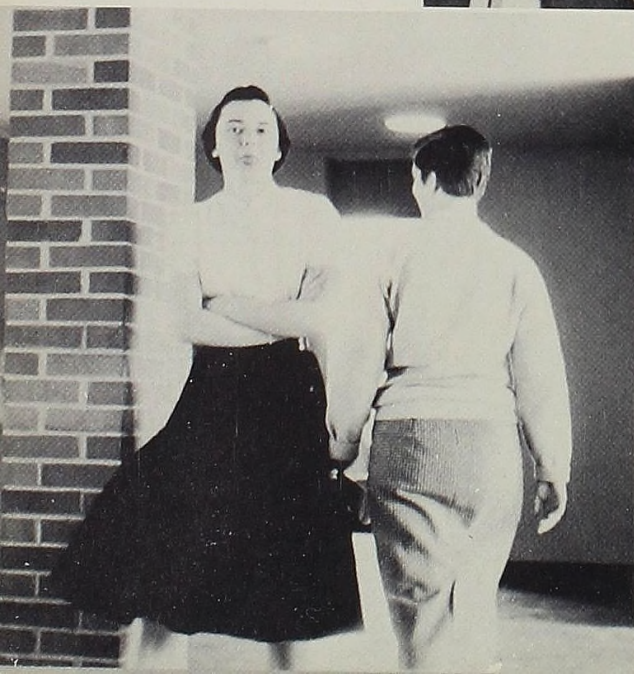



Fraternity

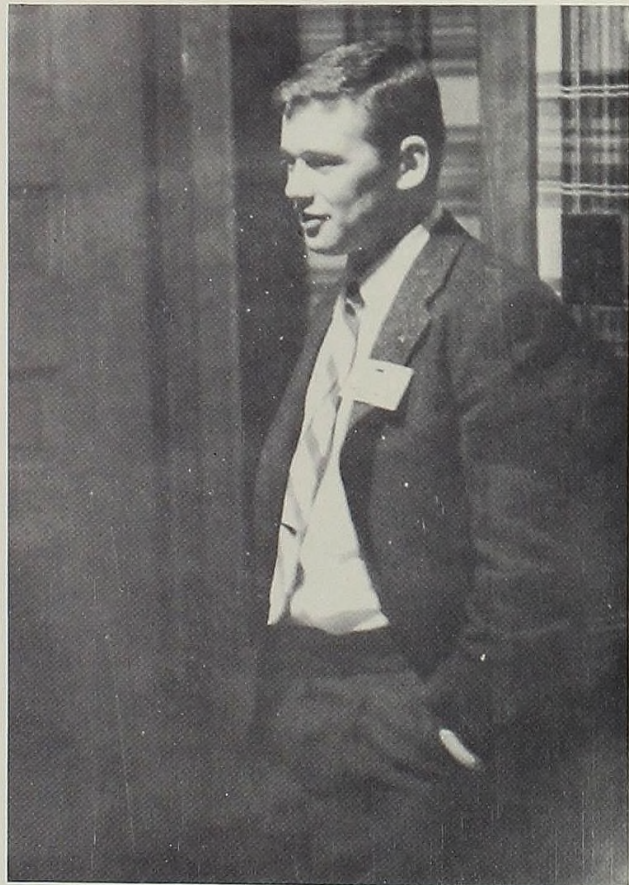
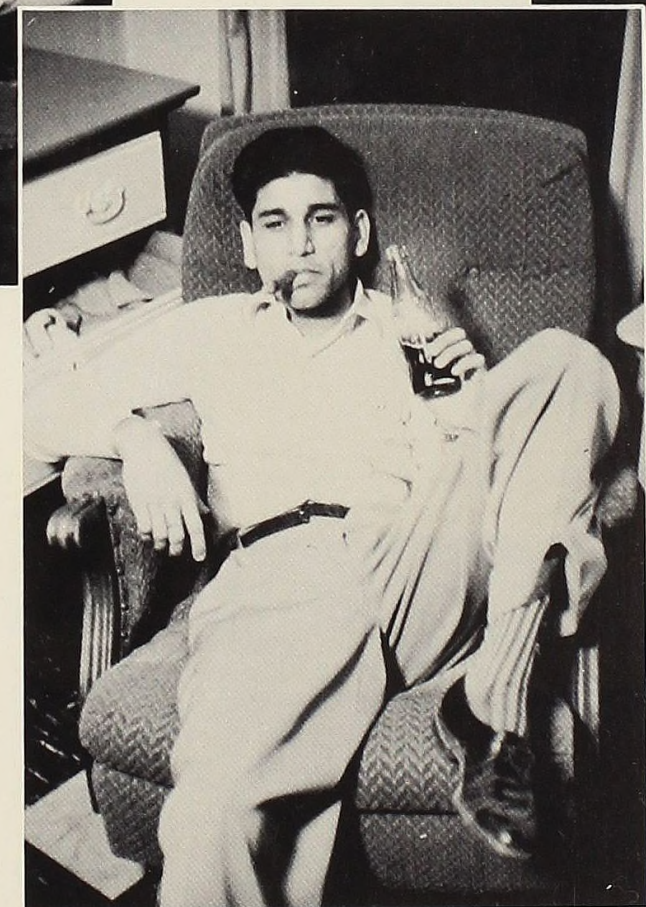
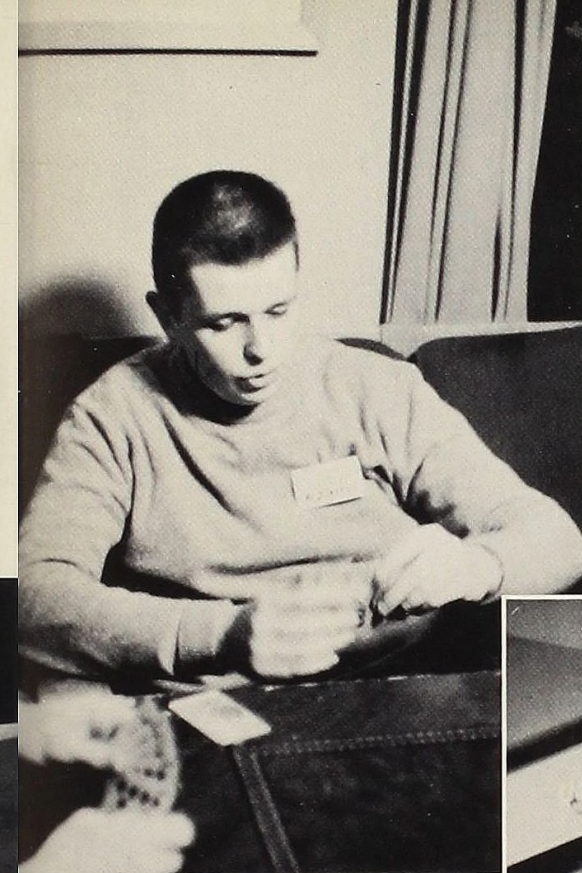

Smokers



Alpena will never be the same!

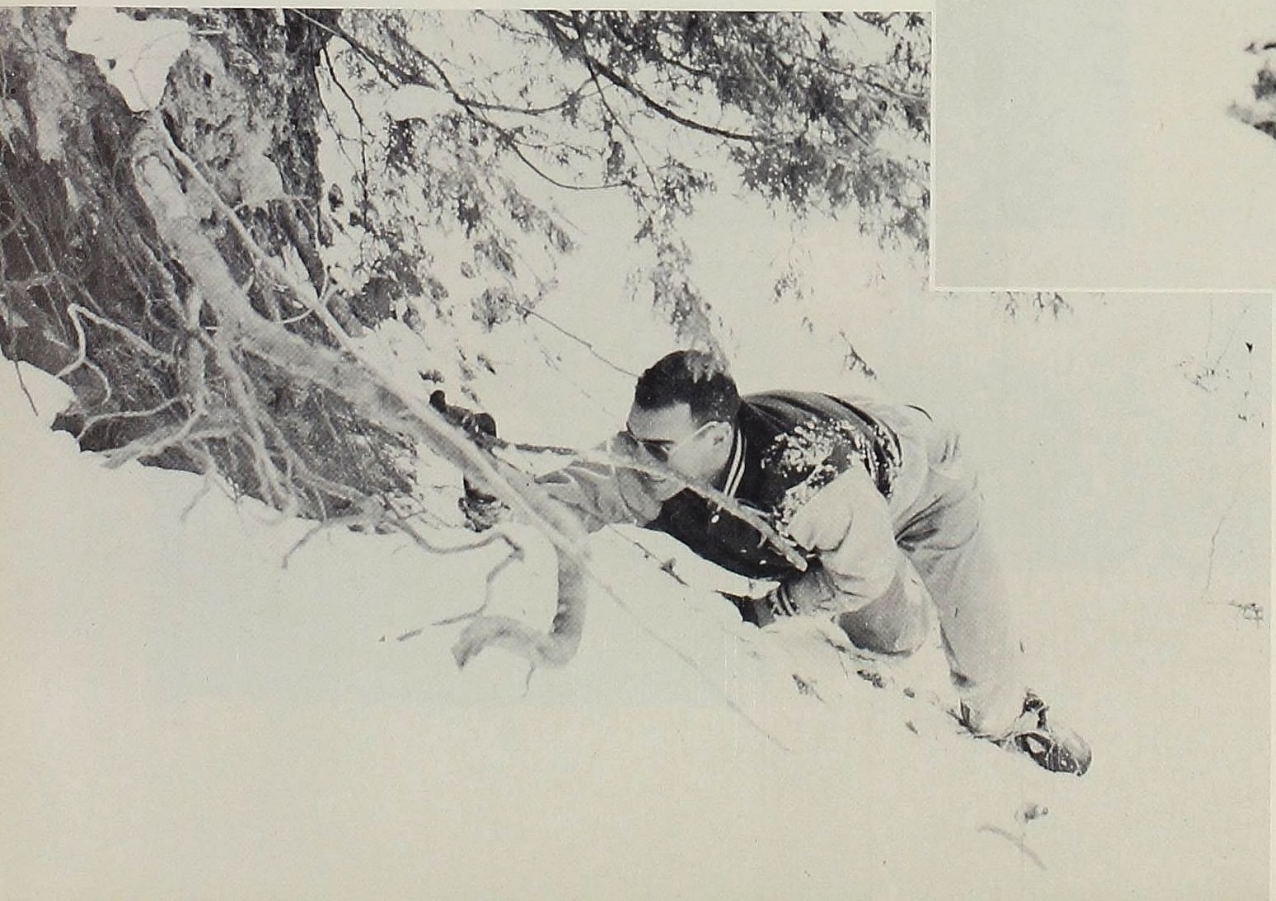
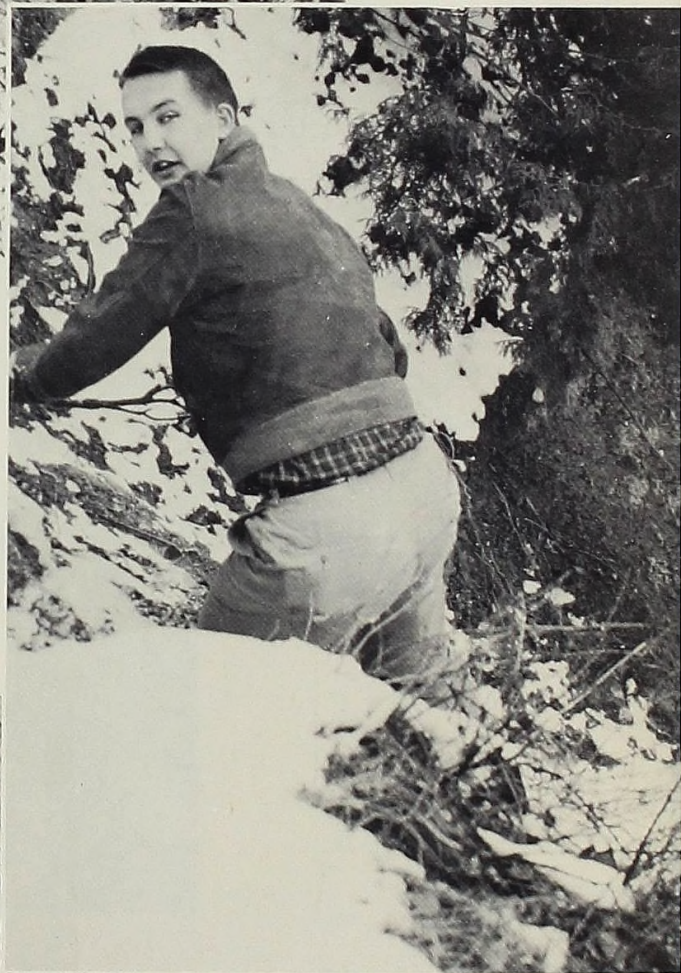

Neither wind, nor rain, nor snow, nor sleet...etc.





The United Business Education Association's Smead Award for outstanding achievement in Business Education, is made annually to the outstanding graduate of the business education curriculum at each of the teacher-education institutions which are members of the National Association for Business Teacher's Education.

This year's recipient was Catherine E. Tilson, from Rudyard, Michigan. This award was presented to her by Dr. Stephen Meyer, Jr., head of the Business Department, while President Swanson looked on.

Congratulations Katie!



CAREERS

- Business Administration, Accounting, Sales, Transportation, Chemistry, Mechanical Engineering, Process Engineering, Safety Engineering, Research, these are but a few of the fields which offer career opportunities with Leonard Refineries, Inc.

- Leonard Refineries offers its employees generous benefits in addition to top scale salaries. Employees are eligible for complete coverage health insurance, bonuses and pensions which are well above the industry average.

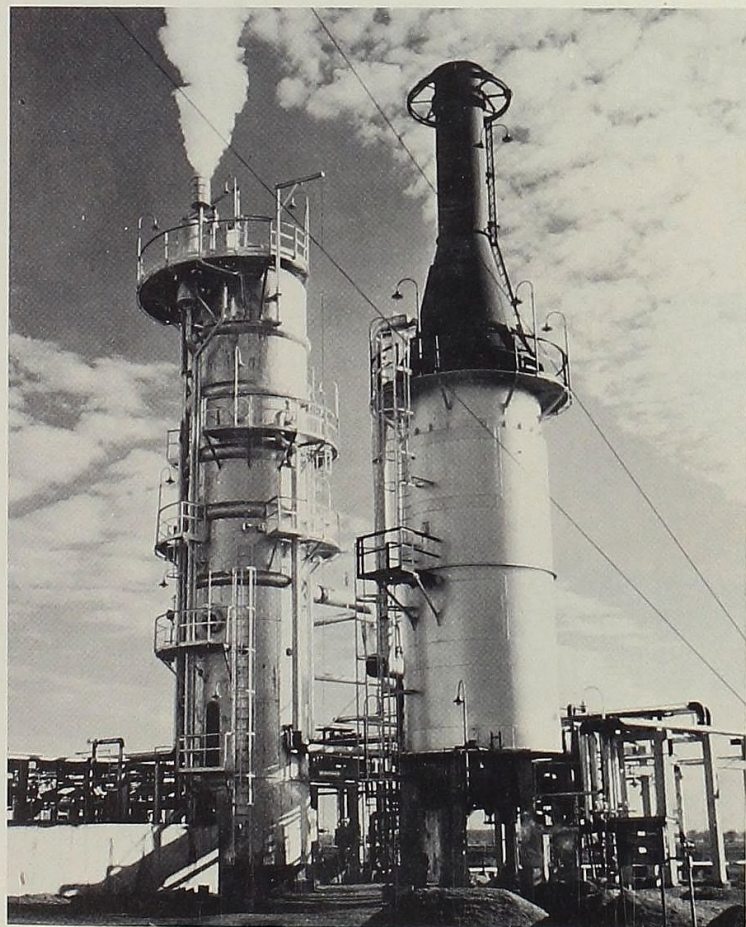

- In addition to opportunities at Leonard, the American oil industry offers many different job opportunities to qualified persons in practically any field of endeavor. Dieticians and teachers, sea captains and geologists, that's a sample of careers allied with petroleum.

WITH

LEONARD

These Leonard positions are held by persons who were schooled at Alma College. The range of jobs indicates the opportunity for today's graduates, no matter what their major field may be.

- * Control laboratory chief
(Chemistry)
- * Payroll Supervisor
(Accounting)
- * Credit Manager
(Marketing and Accounting)
- * Sales Representative
(Marketing)

In addition, many Leonard employees take advantage of courses at the College to keep themselves current in their chosen fields.



This is Alma College, and these are . . .

autographs.

ALMA COLLEGE LIBRARY
3 3190 00416 5726



