

OUTSIDE

FRAGILE

FRAGILE

FRAGILE

FRAGILE

FRAGILE

FRAGILE

FRAGILE

FRAGILE

FRAGILE

FRAGILE

FRAGILE
HANDLE WITH CARE

PERISHABLE

RETURN RECEIPT REQUESTED
POSTAL ADDRESS WHERE DELIVERED

From Conversation

We're in a random splicing
People over people
an alternative contrast
to what the institution is
We doodle.
in corporate fear of what isn't
everything learned from a book
of second-hand experiences.

Let's do everything in body
CADAVERS.
Skinned souls.
Down into earth.

P. Toller

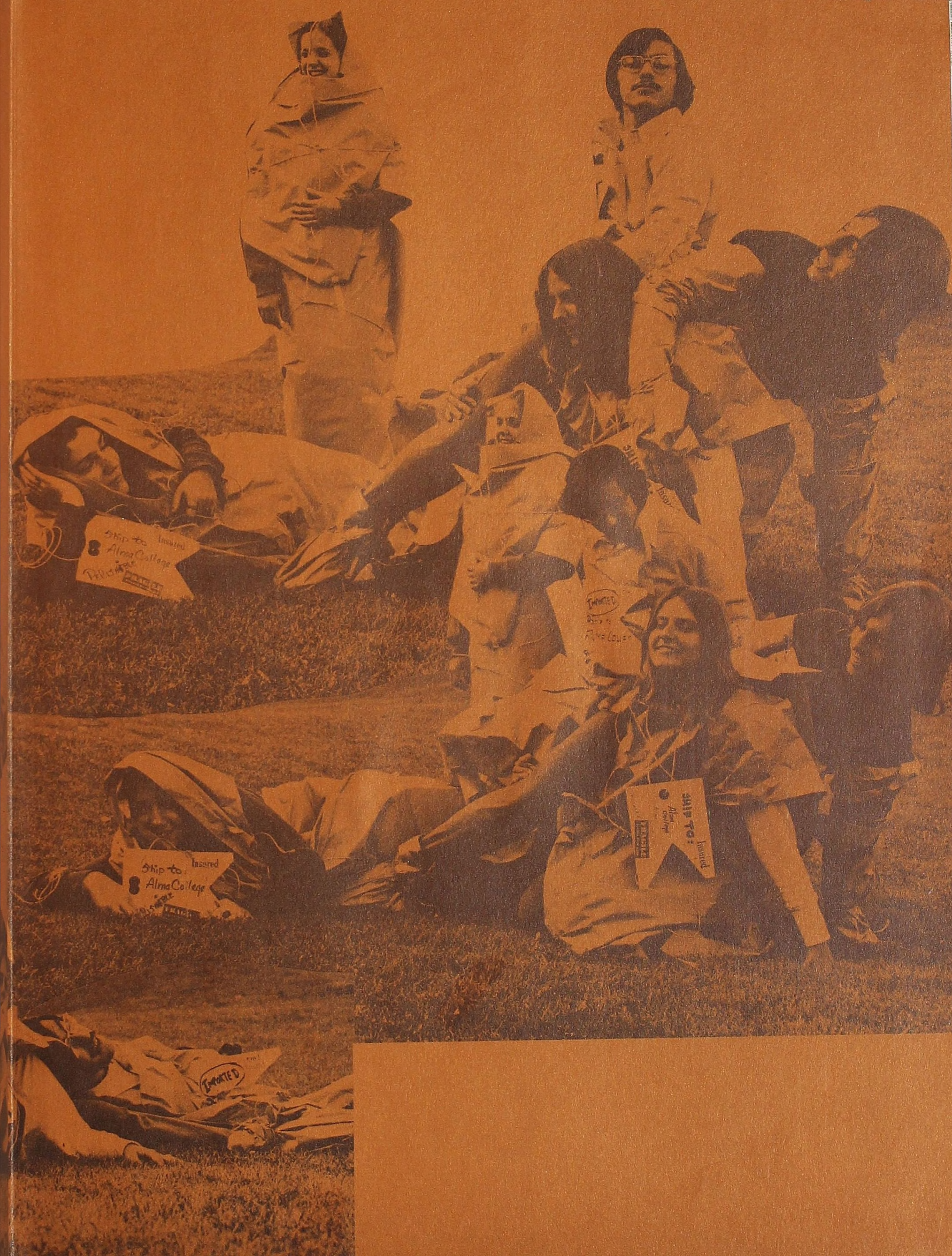

Alma College
Monteith Library



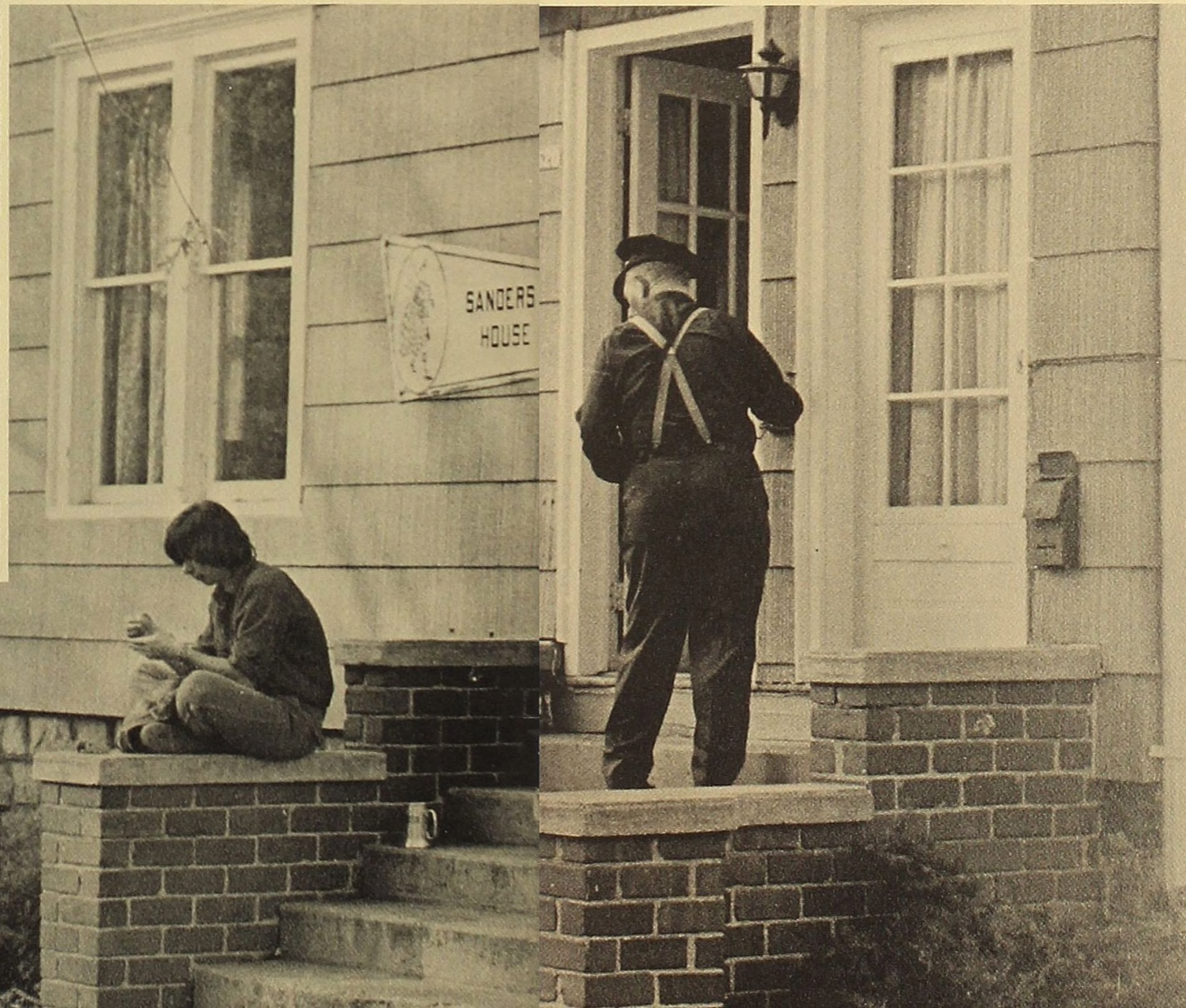
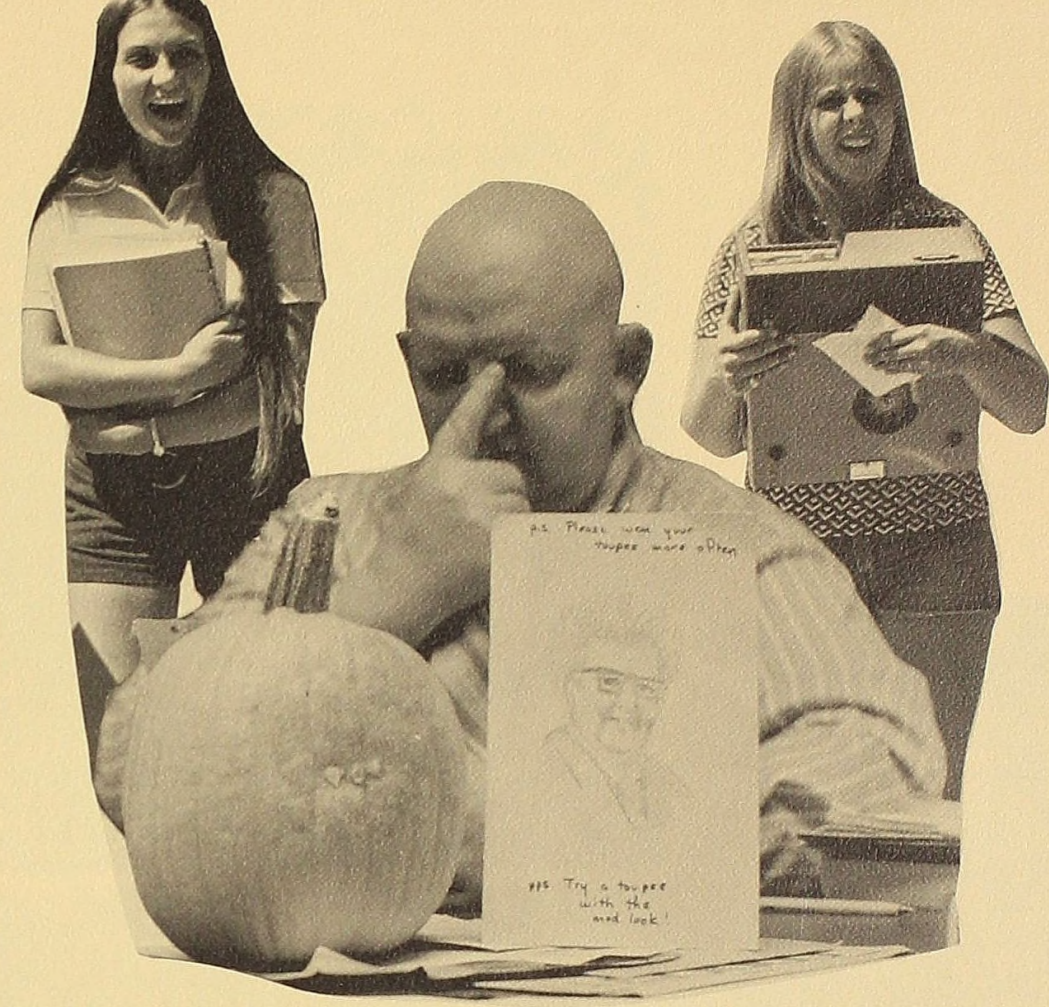
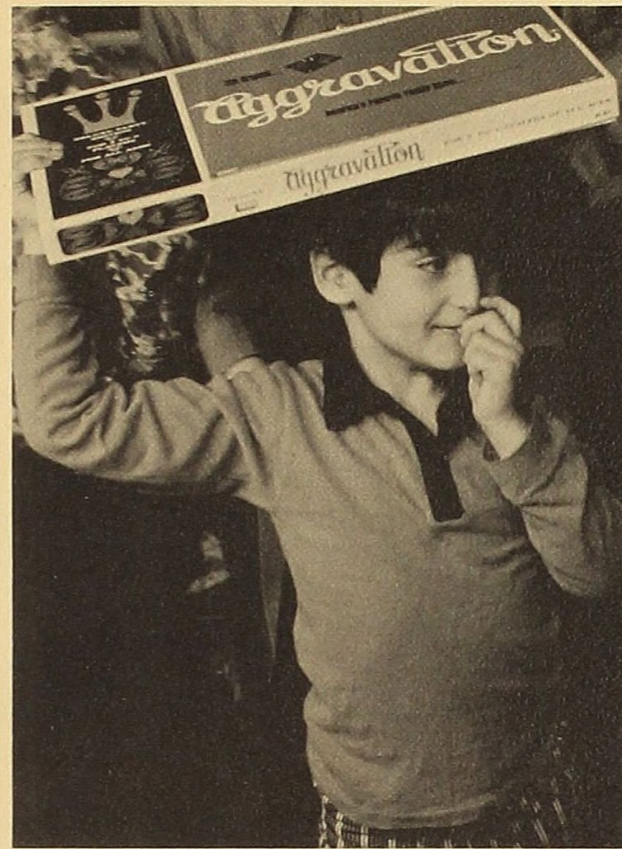
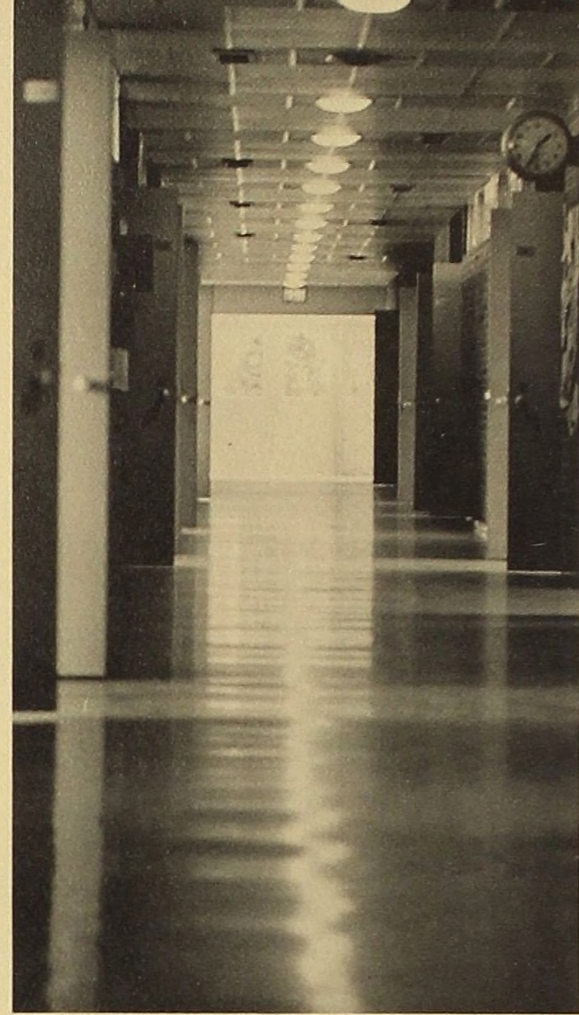
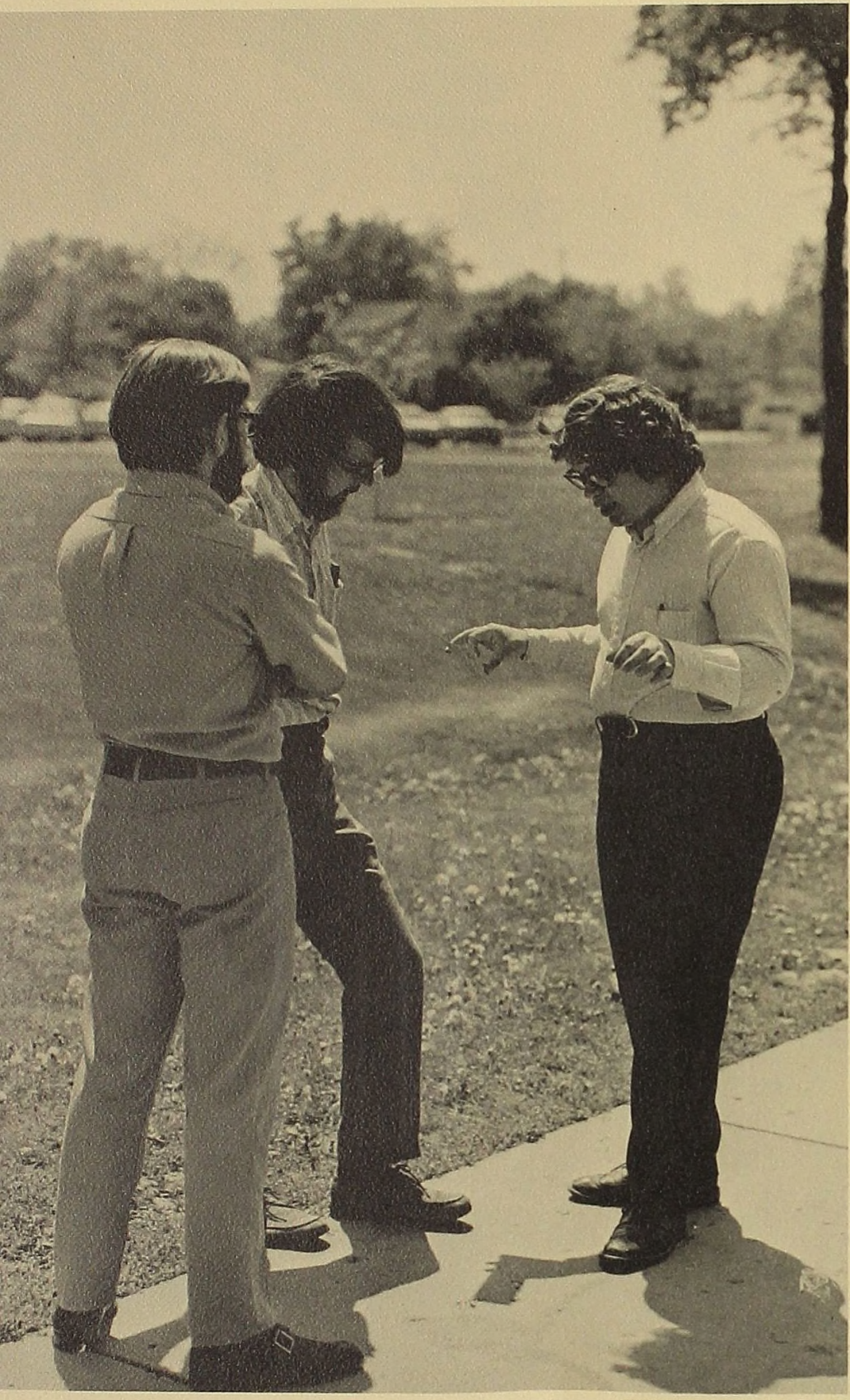

Closed Section
Ref
LD
131
A612
v.54
1972
C.2

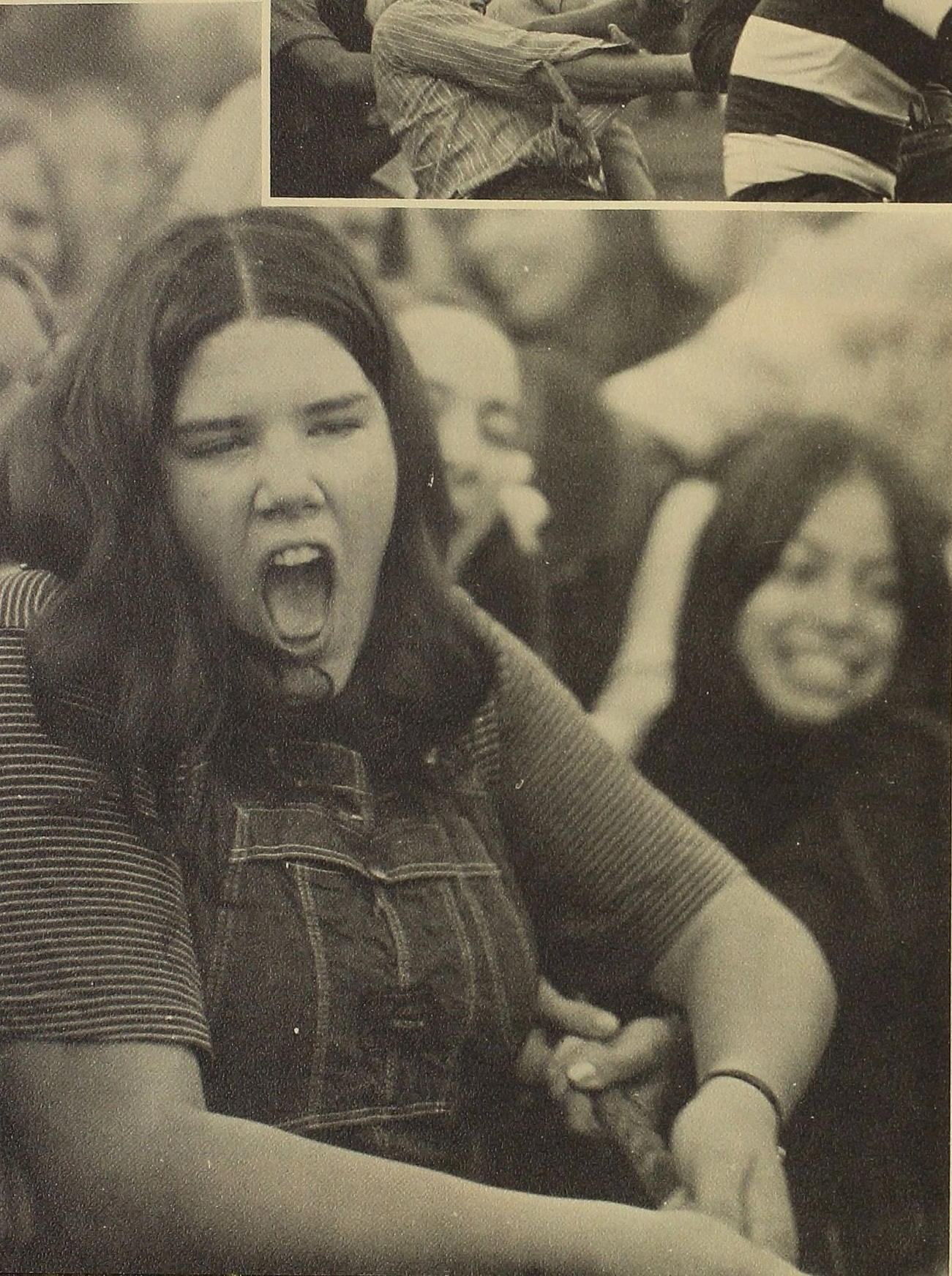

11/2/73 Pub.



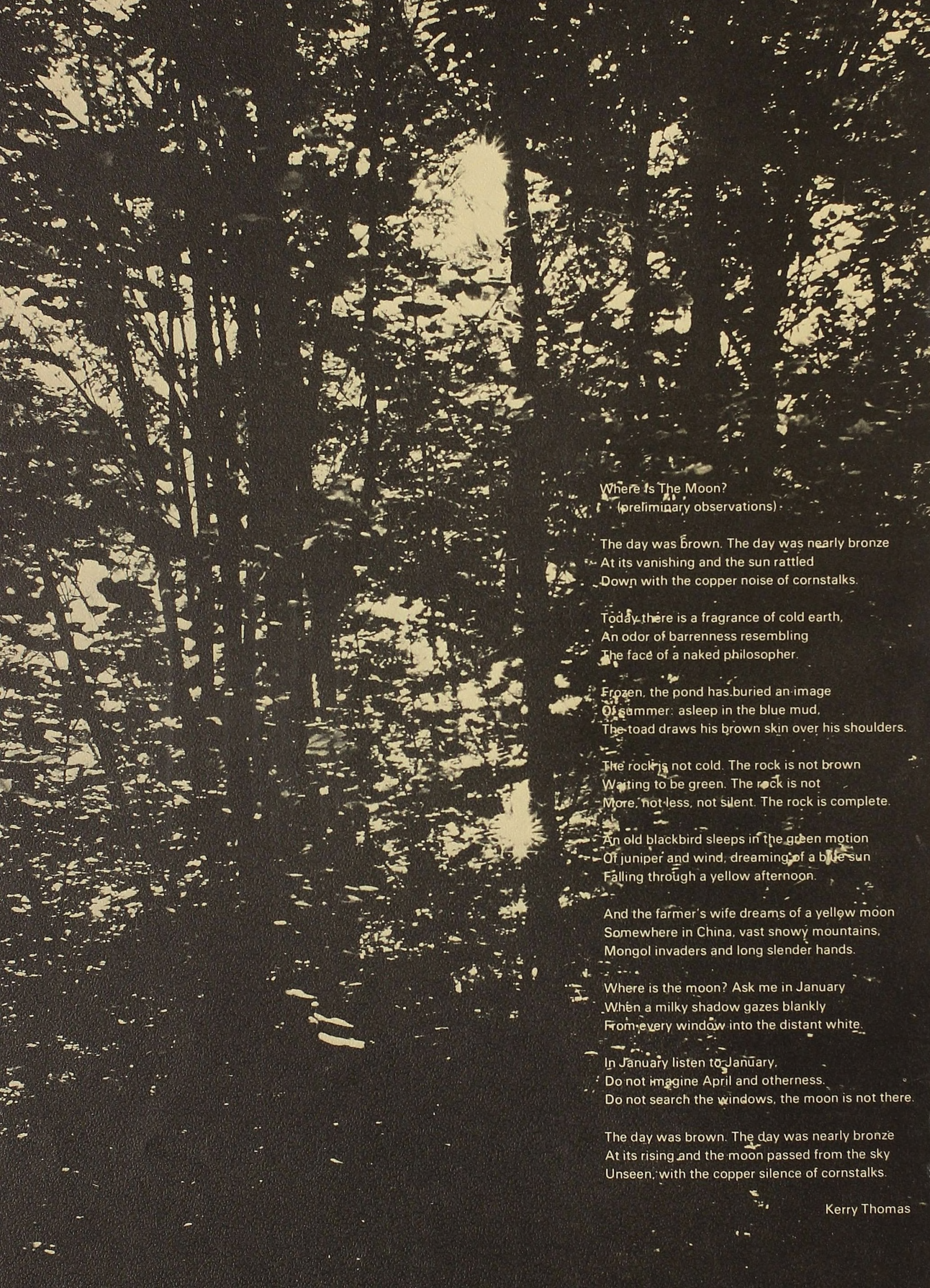

Where Is The Moon?
(preliminary observations)

The day was brown. The day was nearly bronze
At its vanishing and the sun rattled
Down with the copper noise of cornstalks.

Today, there is a fragrance of cold earth,
An odor of barrenness resembling
The face of a naked philosopher.

Frozen, the pond has buried an image
Of summer, asleep in the blue mud,
The toad draws his brown skin over his shoulders.

The rock is not cold. The rock is not brown
Waiting to be green. The rock is not
More, not less, not silent. The rock is complete.

An old blackbird sleeps in the green motion
Of juniper and wind, dreaming of a blue sun
Falling through a yellow afternoon.

And the farmer's wife dreams of a yellow moon
Somewhere in China, vast snowy mountains,
Mongol invaders and long slender hands.

Where is the moon? Ask me in January
When a milky shadow gazes blankly
From every window into the distant white.

In January listen to January,
Do not imagine April and otherness,
Do not search the windows, the moon is not there.

The day was brown. The day was nearly bronze
At its rising and the moon passed from the sky
Unseen, with the copper silence of cornstalks.

Kerry Thomas



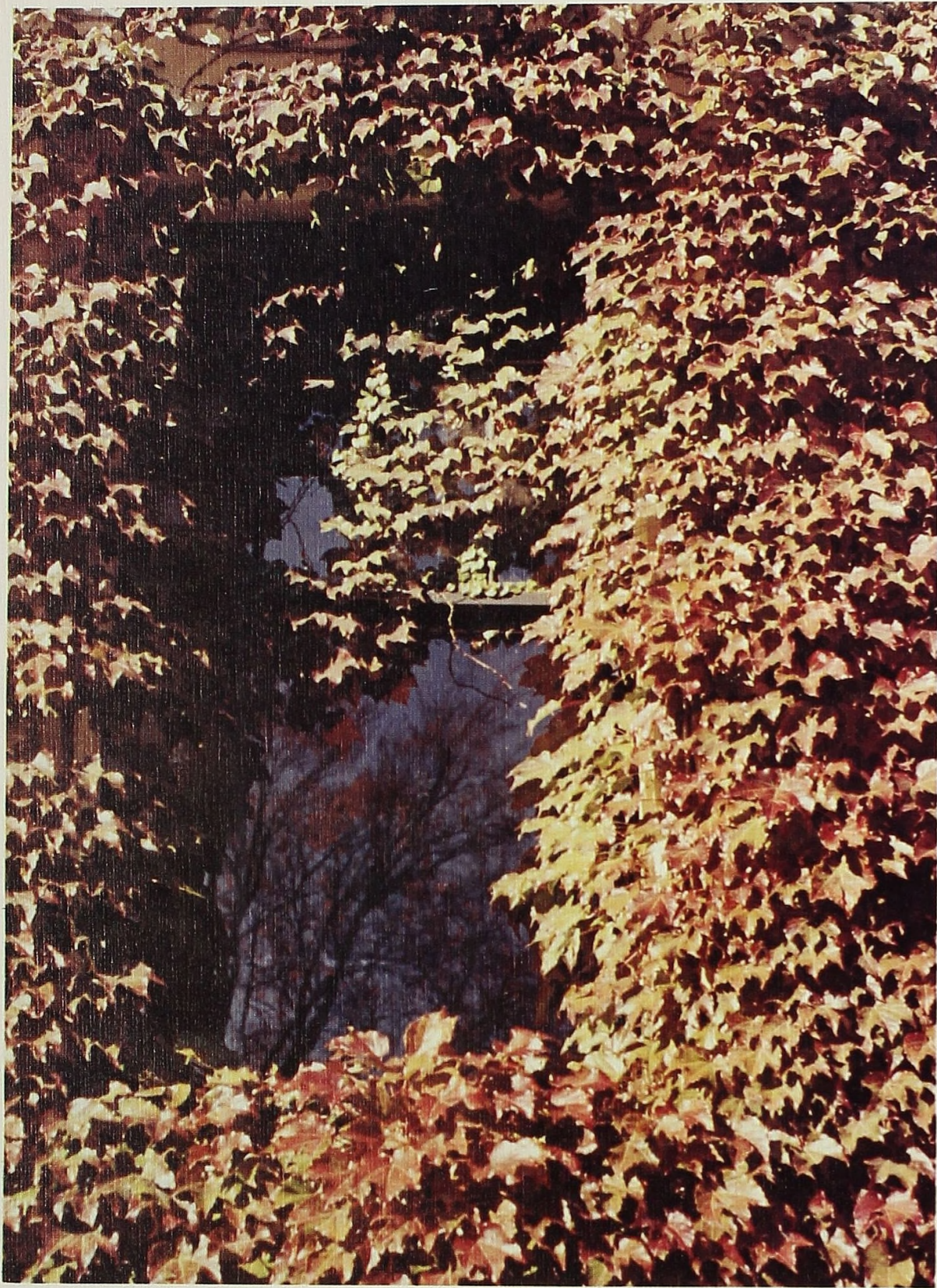









First Thaw in February

After a week of working,
harsh snow whittled down
to dark bodies,

water on the edge of breaking,
holding together:

snow glare melting on shingles
layers sliding down
slow as eyelids

shapes becoming round
shades full
shadows moist

craggs of boxelder shining
crevice of apple tree
nearly breaking into sweat

To find the source of things

to survive
the speed of our hands
we move too fast
to be content working
to spend our days
we need
to find the source of things

to survive

Good spirits, good spirits,
the wooden ladders
that have fallen limp are rotting
they are returning to the ground

sweet water in the grain,
thawing inside
thawing inside. . .

And the good spirits fill the air:

bacteria, fertile membranes,
populations of small things
thriving and casting
whole torsos
into round perfect spores

to tumble slopes
to float face down
which is also face up

to be held through the night
woven
woven as water splinters into ice

emotionless for what will come.

James Grabill









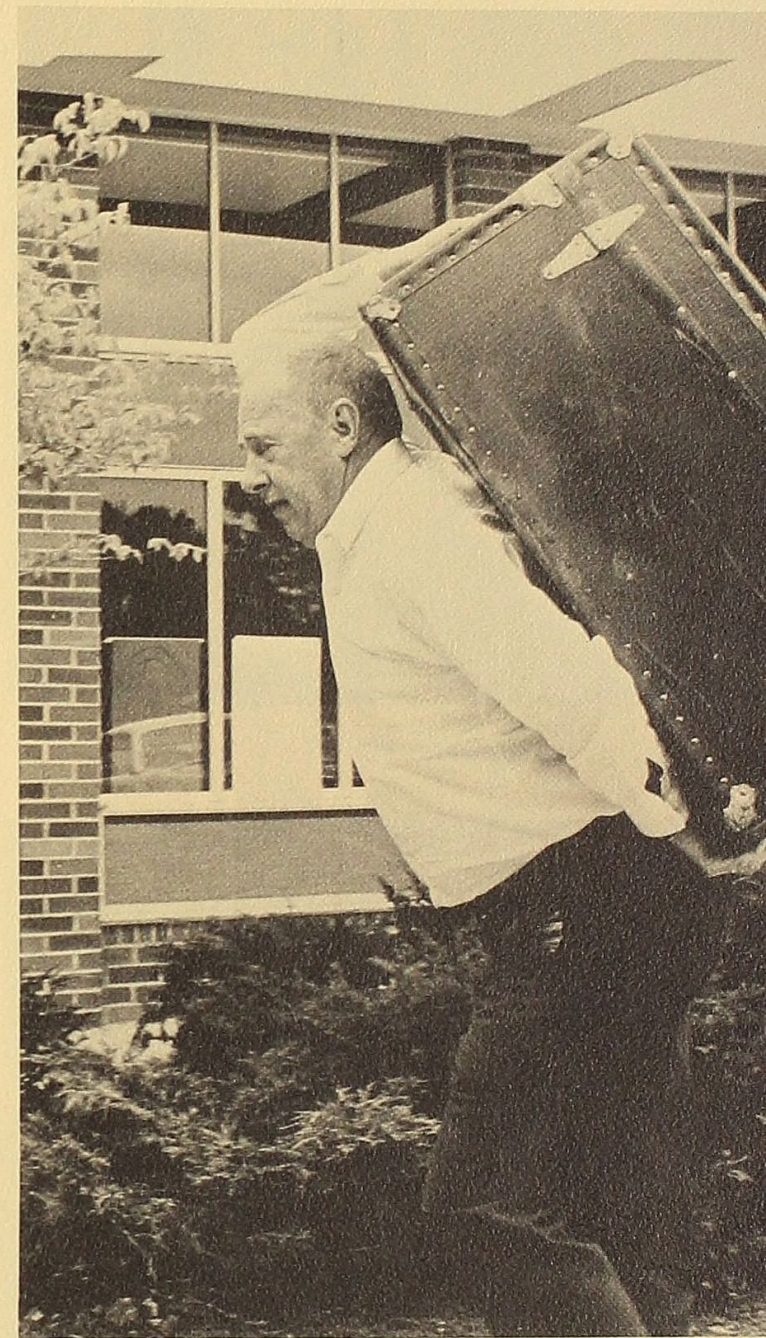



*From mildewed tennis shoes
and sweat socks to . . .*



ART POEM NO. 2

The negative comes up smooth,
ghosts walk darkly out of us.
The stop bath can never catch that second
between white and gray.
The prints go on and on.
We try for higher contrast
and it slips by—
gauze hides the brilliant nude.
We're all awed by that first print,
Until the blood
flows through the loose bandage.
She steps out.
We cover her with developer.
She bursts into new detail.

Mark Wangberg

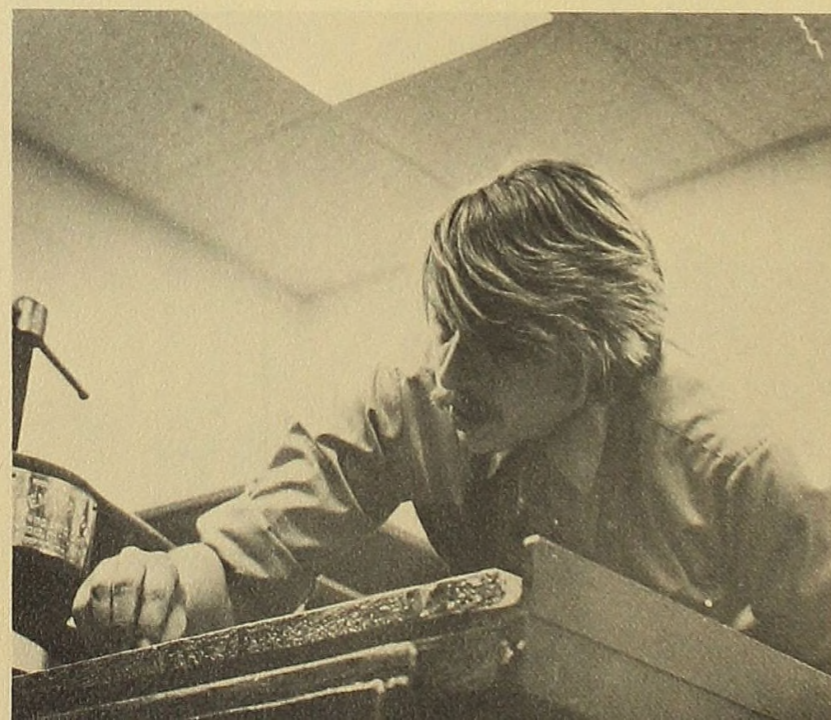
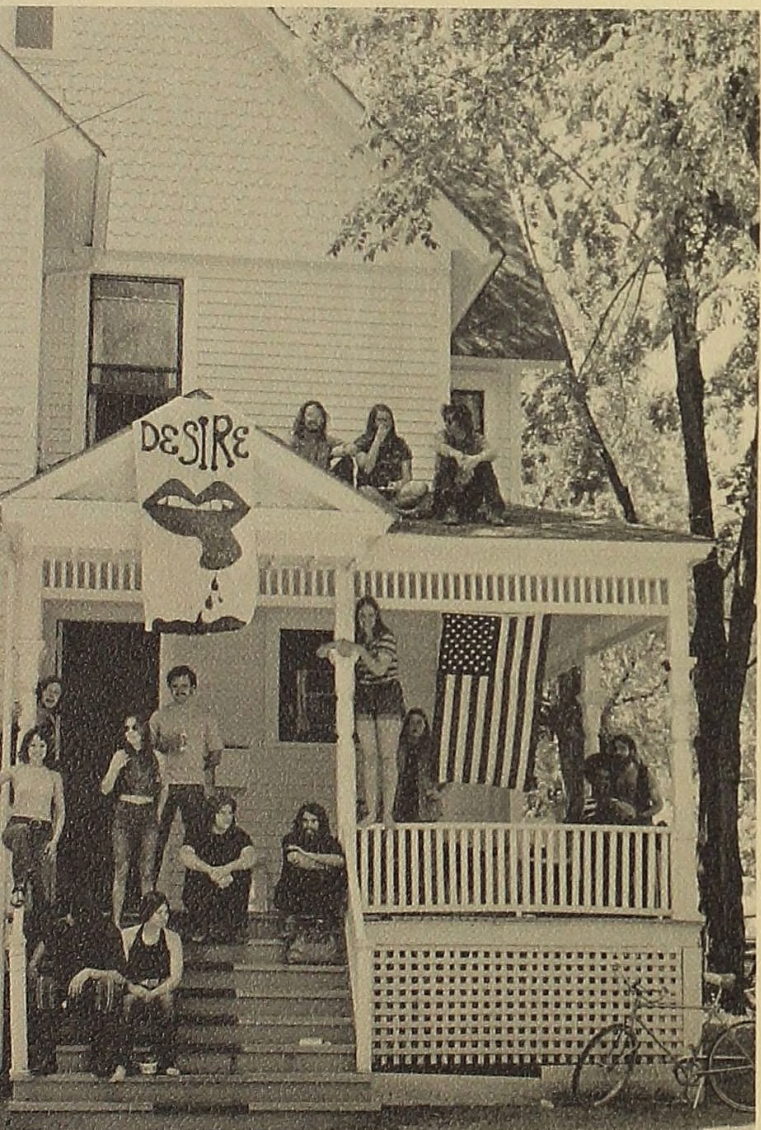

ART POEM NO. 1

My hands slip into the clay—
squeeze out lumps, coils, slabs
into pots that climb and fall
I pour the pots into themselves.
They disappear in the kiln.
The kiln eats them.
I hate them.
I break the pots against the walls.
Pick up the pieces with my teeth.
Mix new clay in my mouth and spit out perfect cigarettes.
They smell of my hands, the wall, my mouth.
I choke on the smoke.
I turn into clay.
They pour me out on the floor
and step on me.

Mark Wangberg

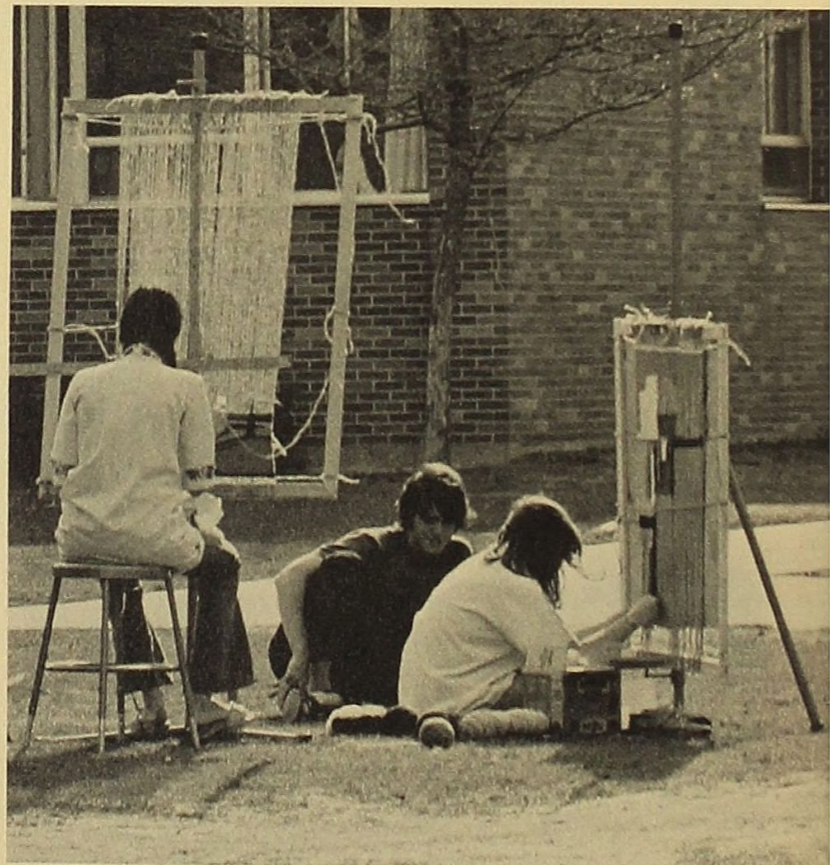
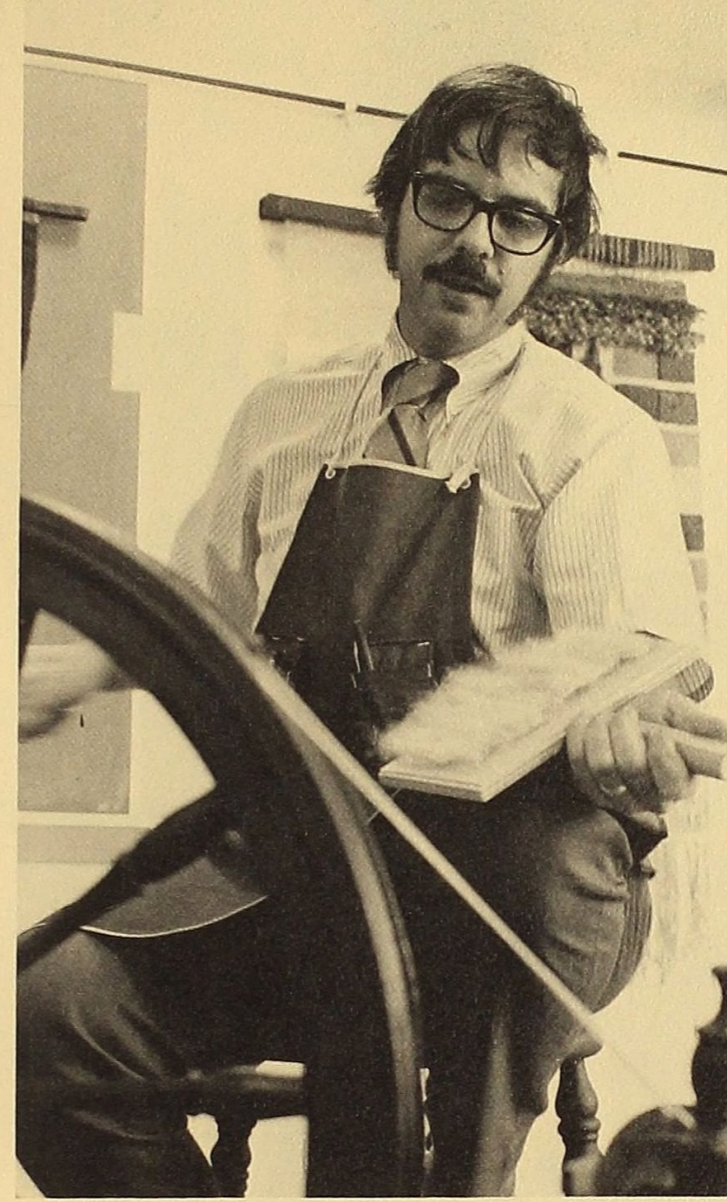

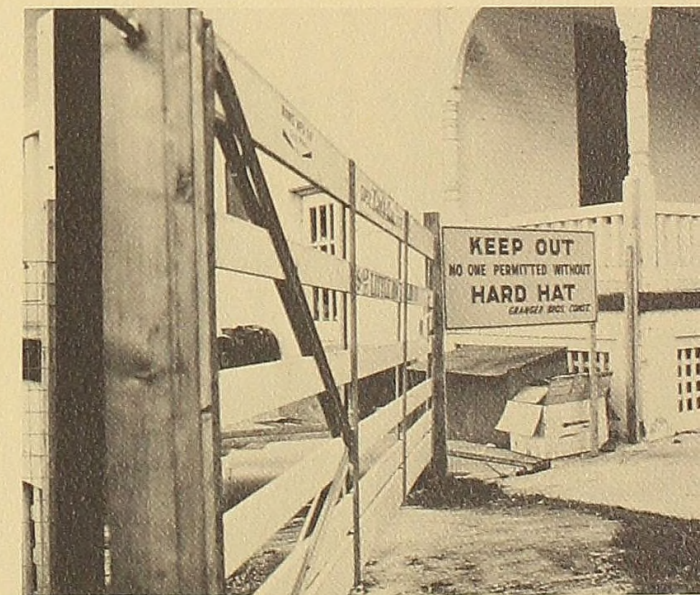
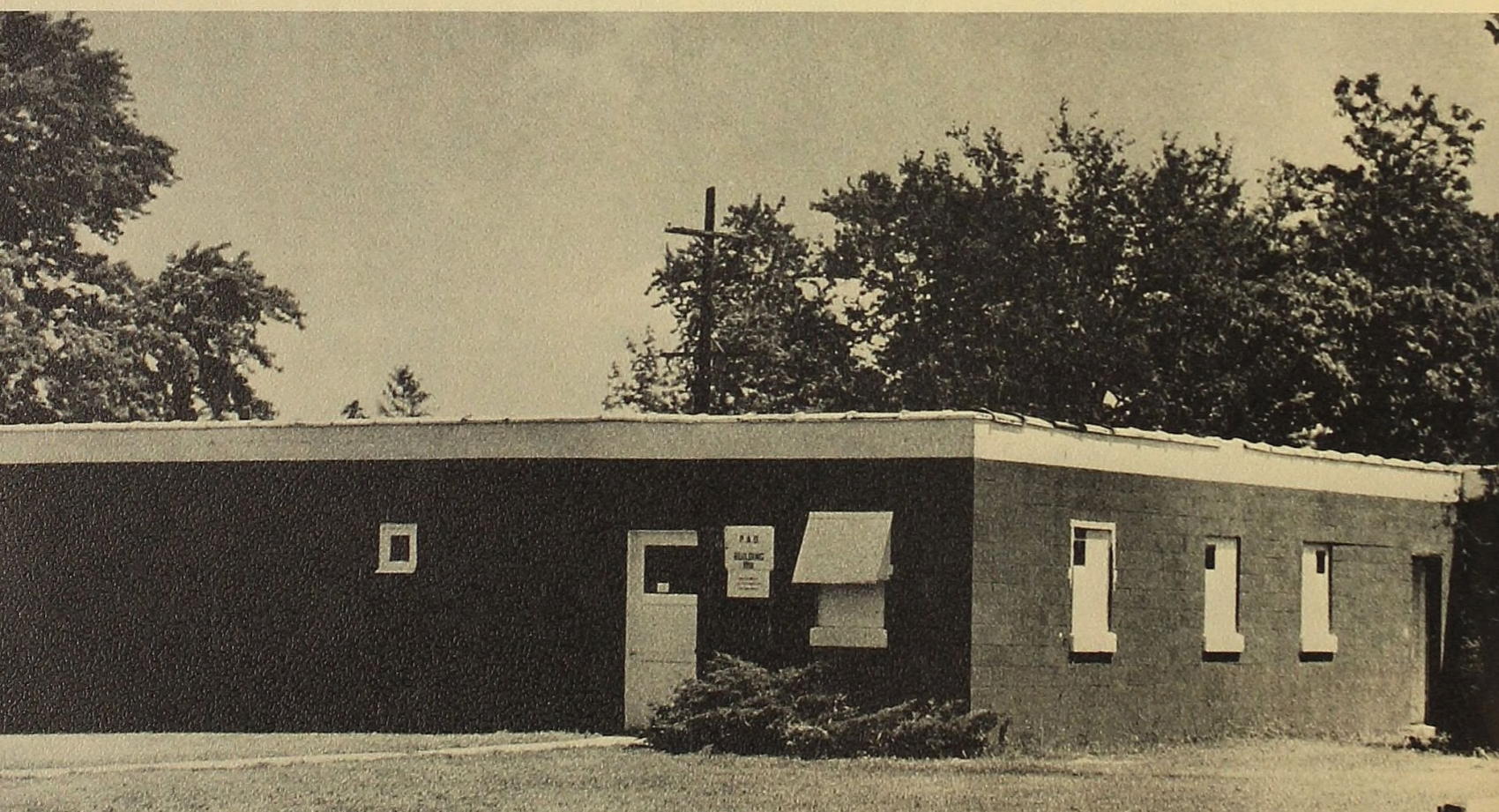
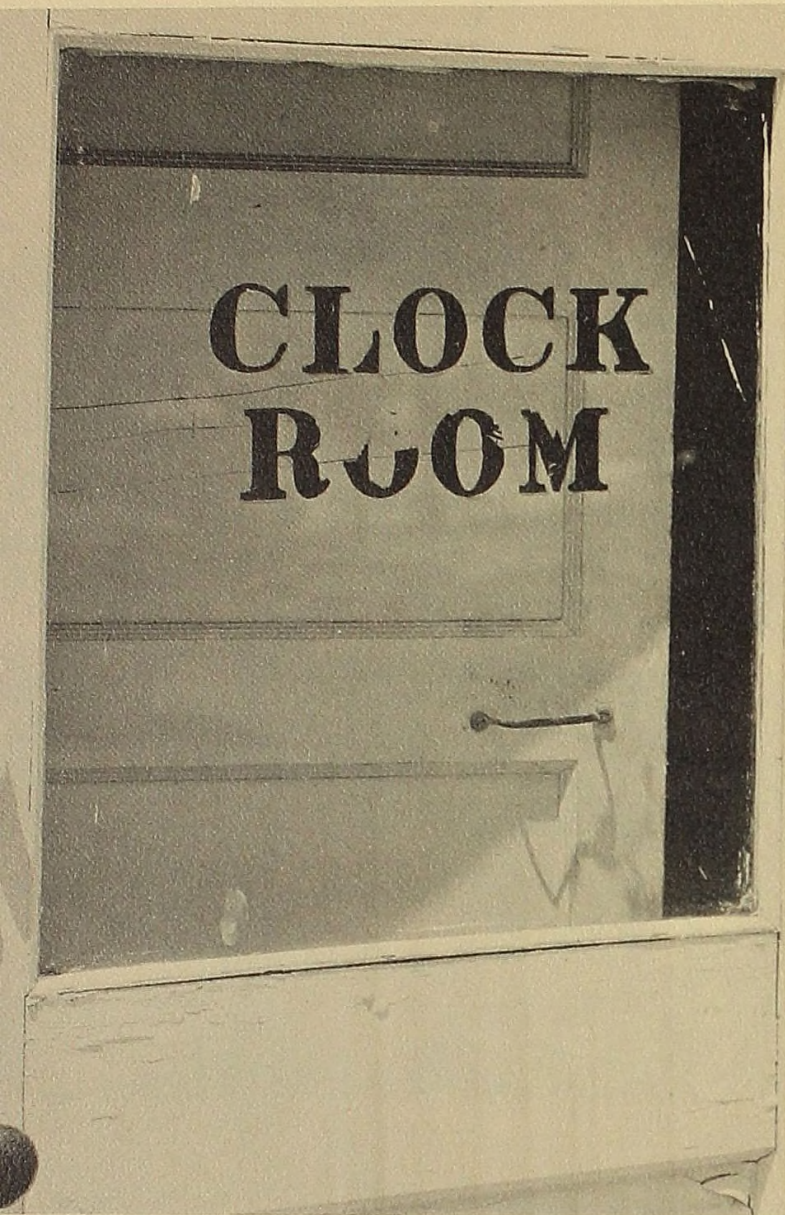



Is our race so destitute of wisdom, so incapable of impartial love, so blind even to the simple dictates of self-preservation, that the last proof of its silly cleverness is to be the extermination of all life on our planet?

Bertrand Russell

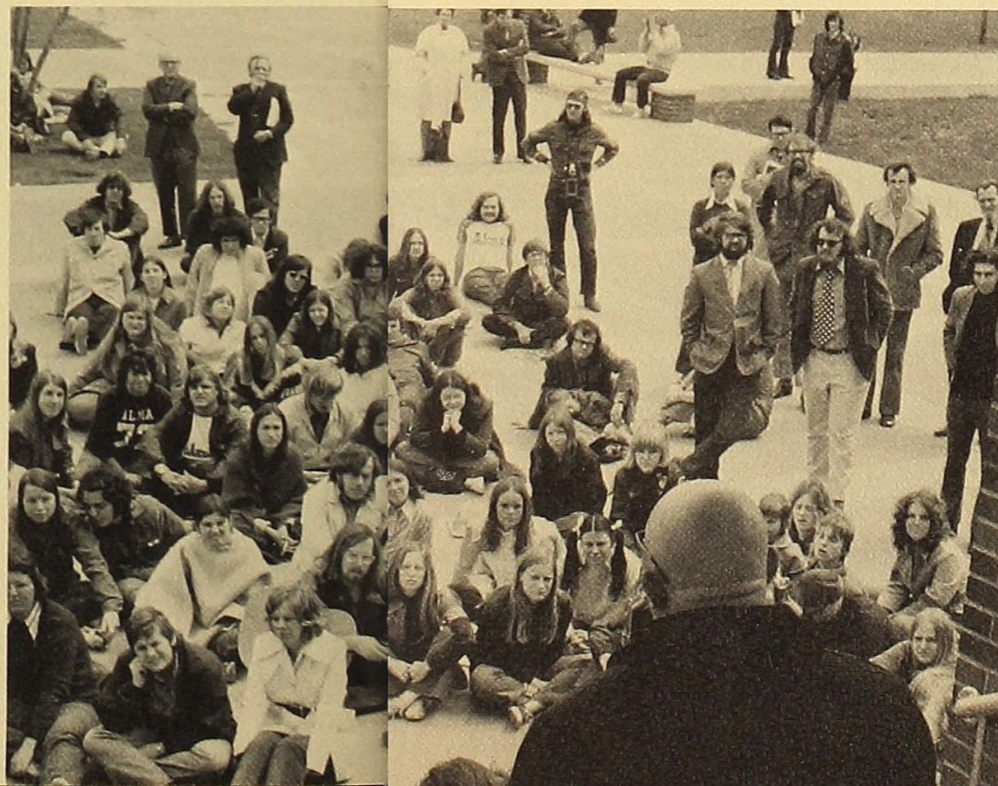
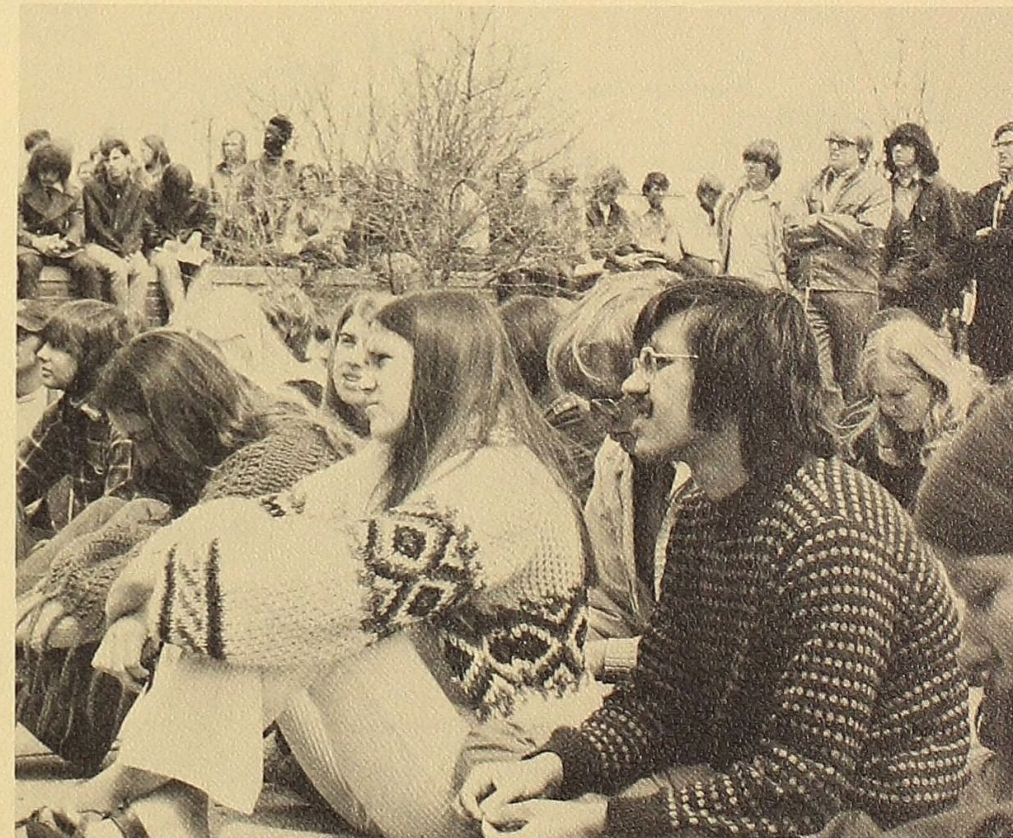
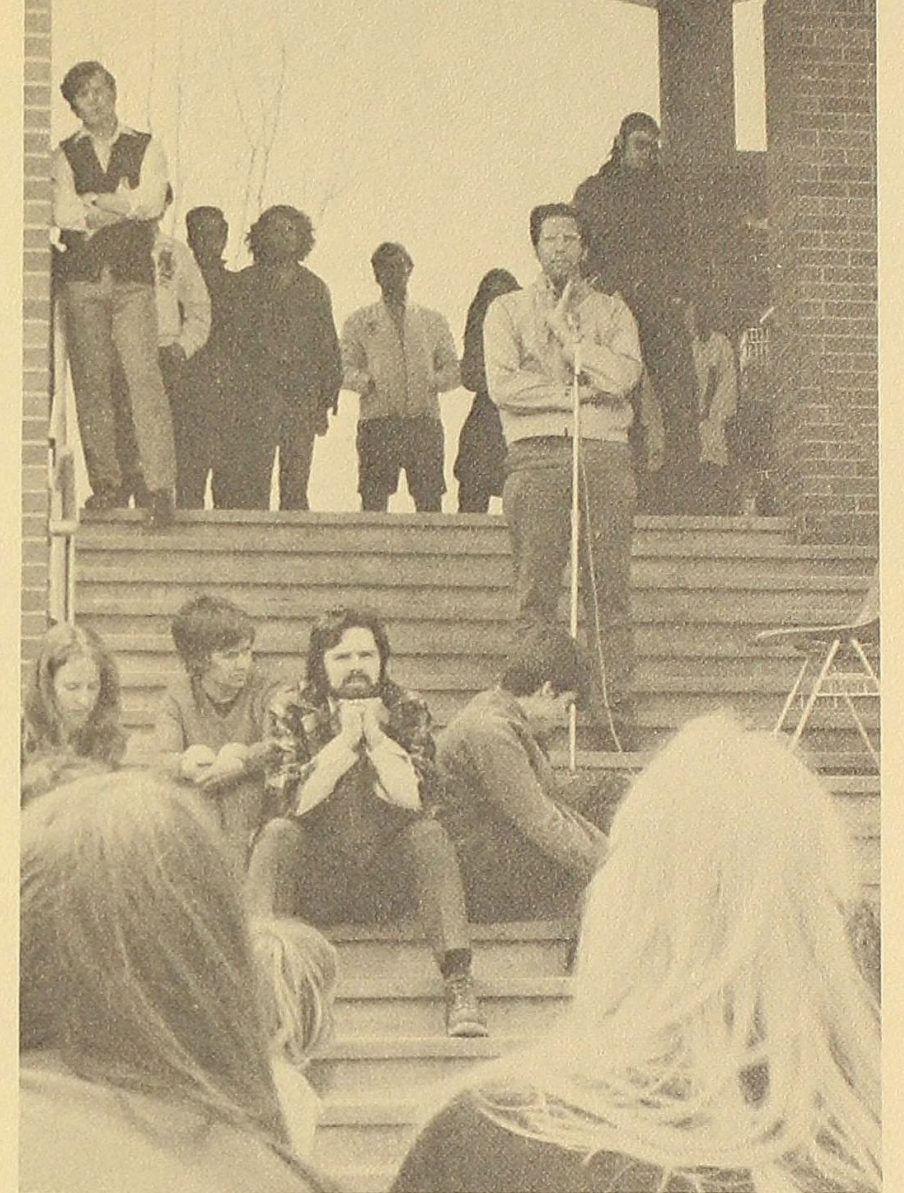

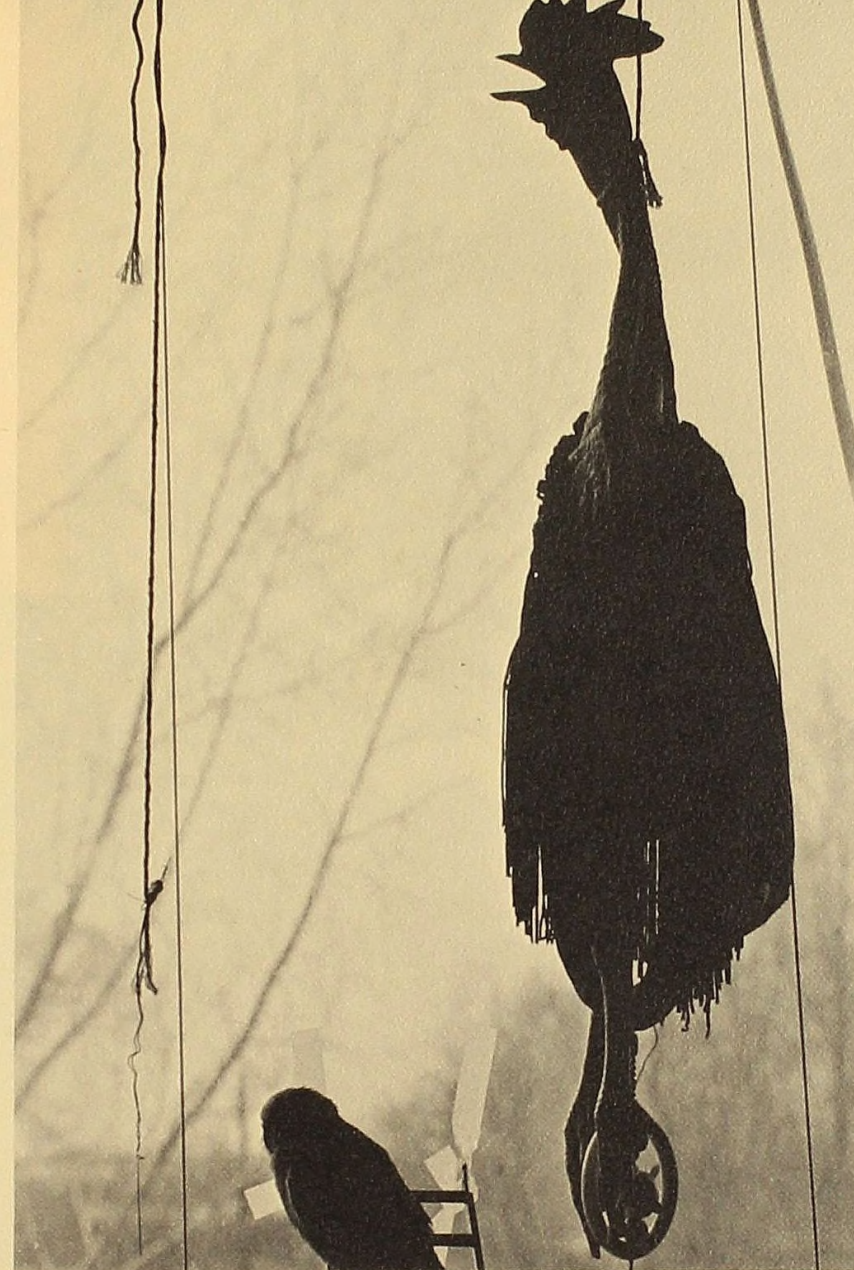

Breaking the Twentieth Century Wishbone

listen, baby, there's a difference . . .
 we have to rub new life into
 people on their backs,
 drive deep into the country
 and speak with people sitting
 on porches, benches, backs
 toward the sun.

There must be some help
 that could come to us—
 We need the hands of miners and old women
 to put myths from the hills into our designs.

Mark loset

ammunition

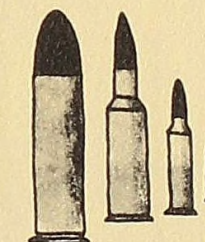

prosthetic appliances

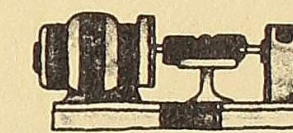

air defense missiles

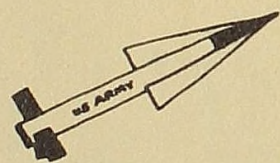

field cannon and
 rocket artillery

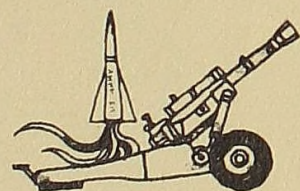

field artillery
 missiles

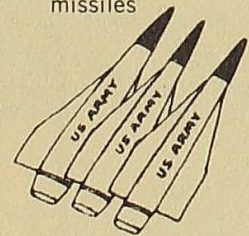

food service



chemical

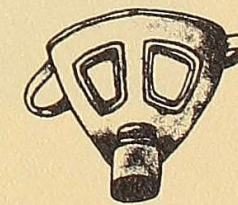

armor

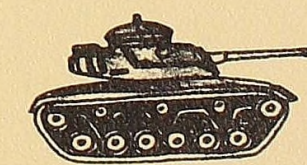

I decided to go and photograph God.
So I took my camera and walked out to the
golf course, 'cause I figured that's
where He'd be.

I climbed atop a bluff they use for the
seventh tee and started looking for Him.
At the end of my eye sight laid the sky,
afire with the sunset flames of pink
and purple.

There, to rupture the horizon, was
man's attempt to scratch God's attention,
a church.

When I first came to this golf course two
years earlier, the new church stood in the
middle of an old farm field.

I just realized that man tries to find a
beautiful natural landscape and erects his
church right in the middle of it, thinking
that when God's cruising over head, this
church will pop up to stick him in the eye,
thus grabbing his attention.

Yea, I suppose God notices it.
Now, however, it seems that man has realized
what a _____ up thing he's done, so
to hide the church by burying it in a sea of
t.v. antenna camouflage.

I really don't think man needed to hide
that church, because as soon as old God
noticed it, He probably didn't bother
coming back.
He just took off for someplace where the
horizon is more peaceful.

Well, after I figured out why God wasn't
there, I tried to think how I could ever
get His picture.
I just said I'll wait.
One of these days He's gonna run out of
peaceful horizons, and then I'll get Him.

Craig Sommerville



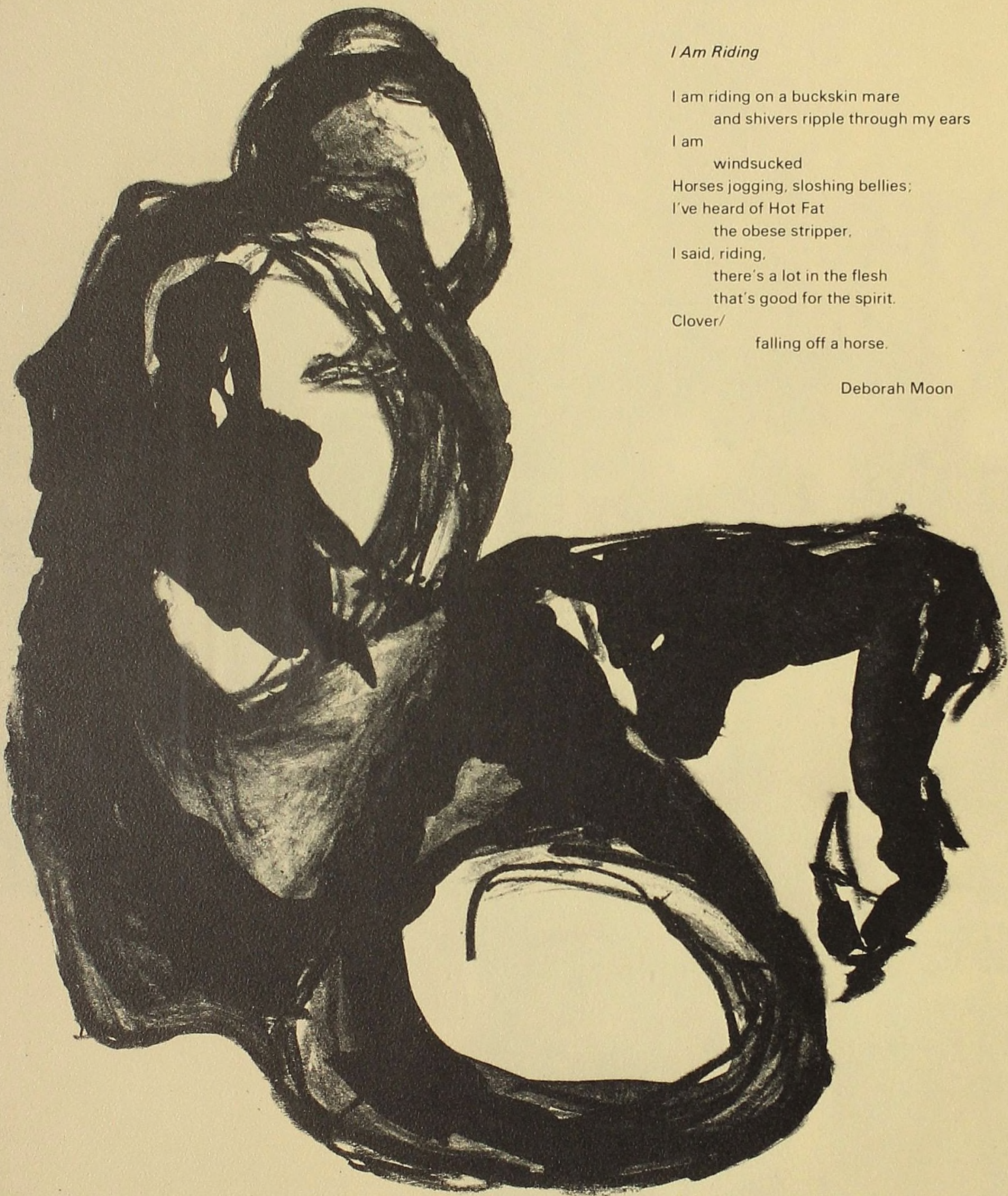

I Am Riding

I am riding on a buckskin mare
and shivers ripple through my ears
I am
windsucked
Horses jogging, sloshing bellies;
I've heard of Hot Fat
the obese stripper.
I said, riding,
there's a lot in the flesh
that's good for the spirit.
Clover/
falling off a horse.

Deborah Moon

6/8

Lithograph

Pam Steele

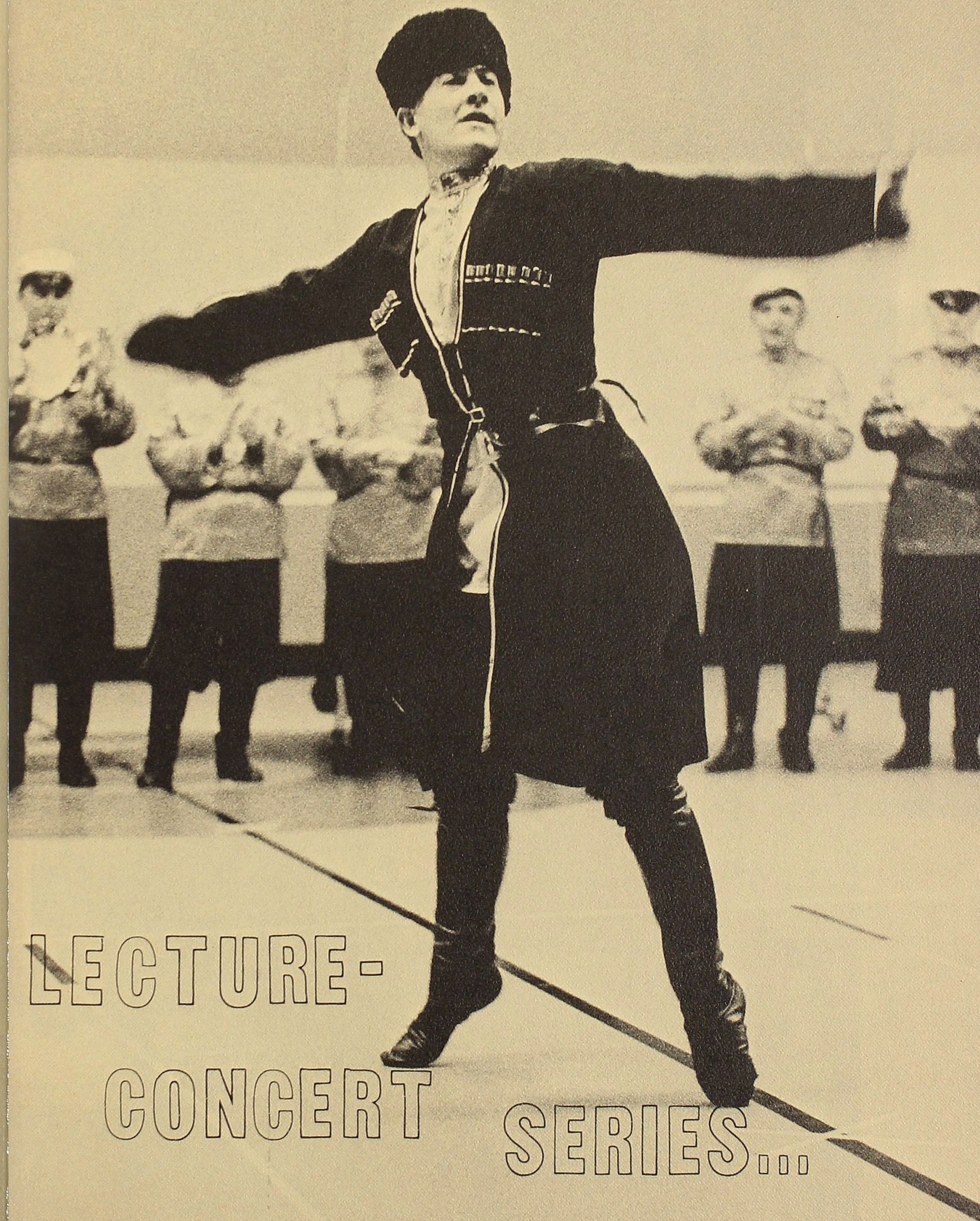

LECTURE-
CONCERT SERIES...

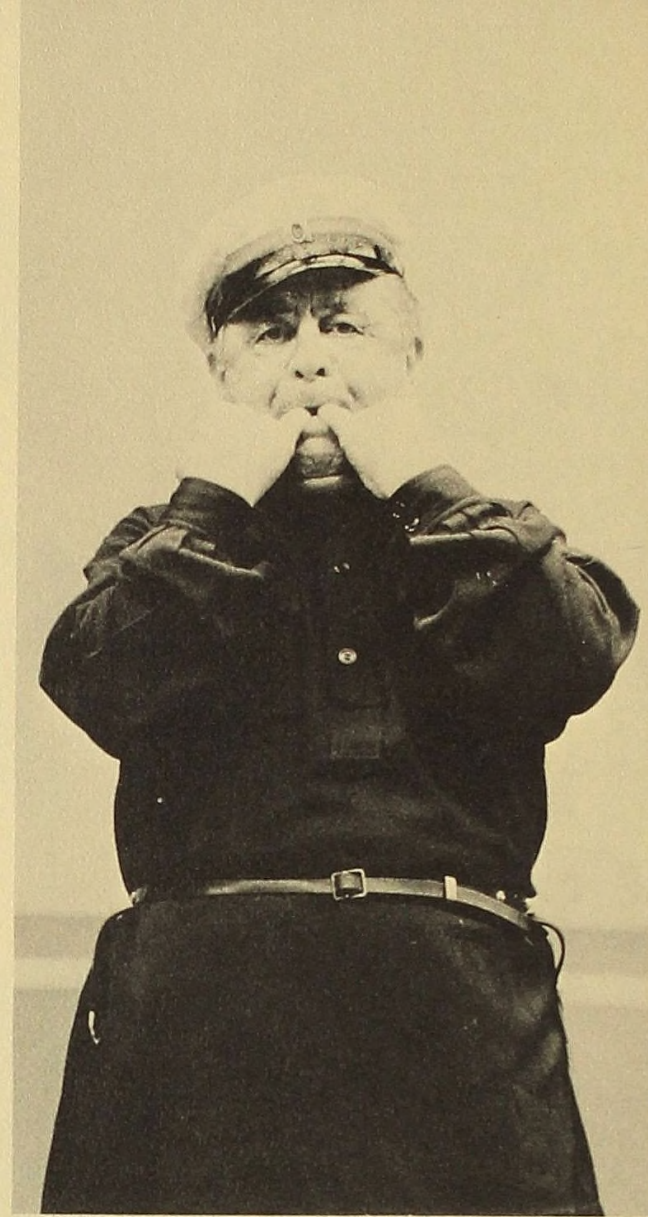
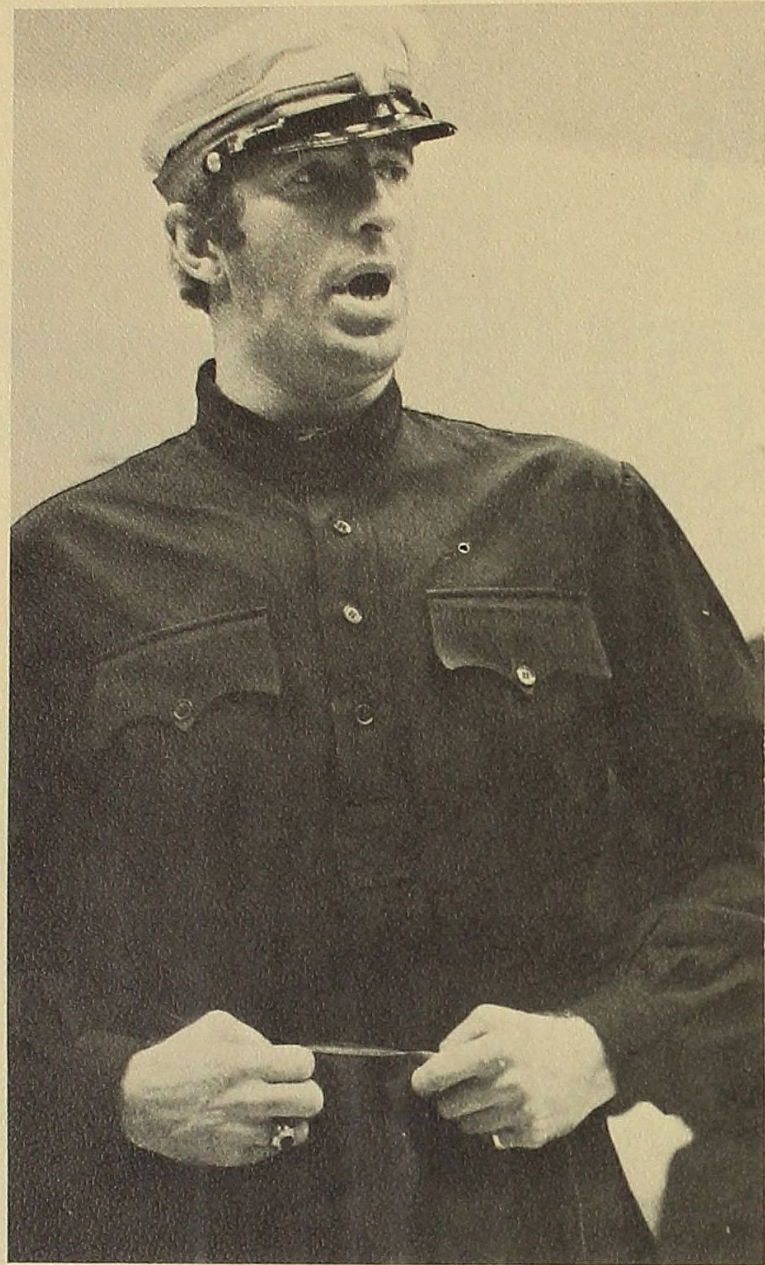

*Don Cossack
Chorus And Dancers*

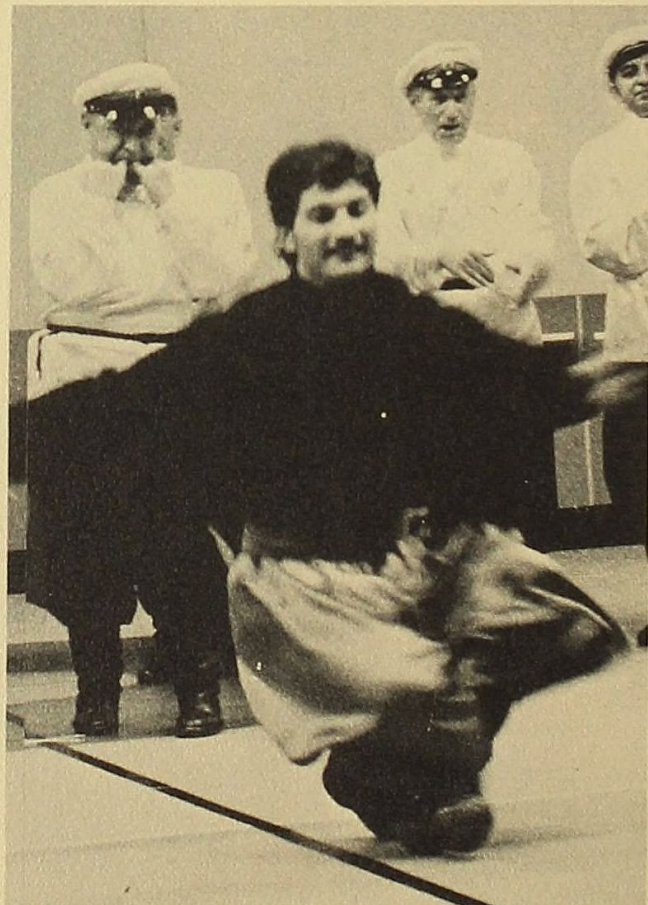
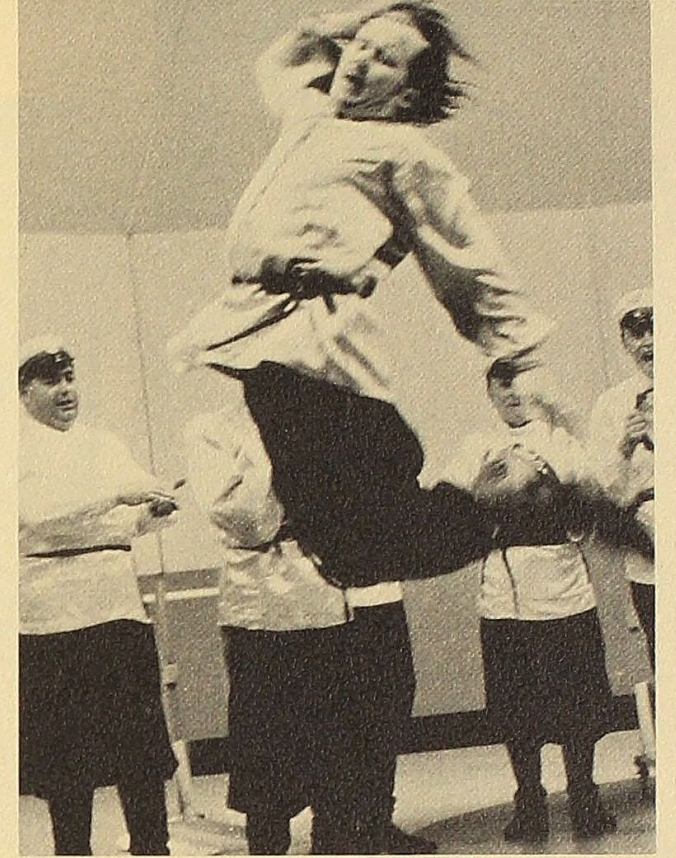
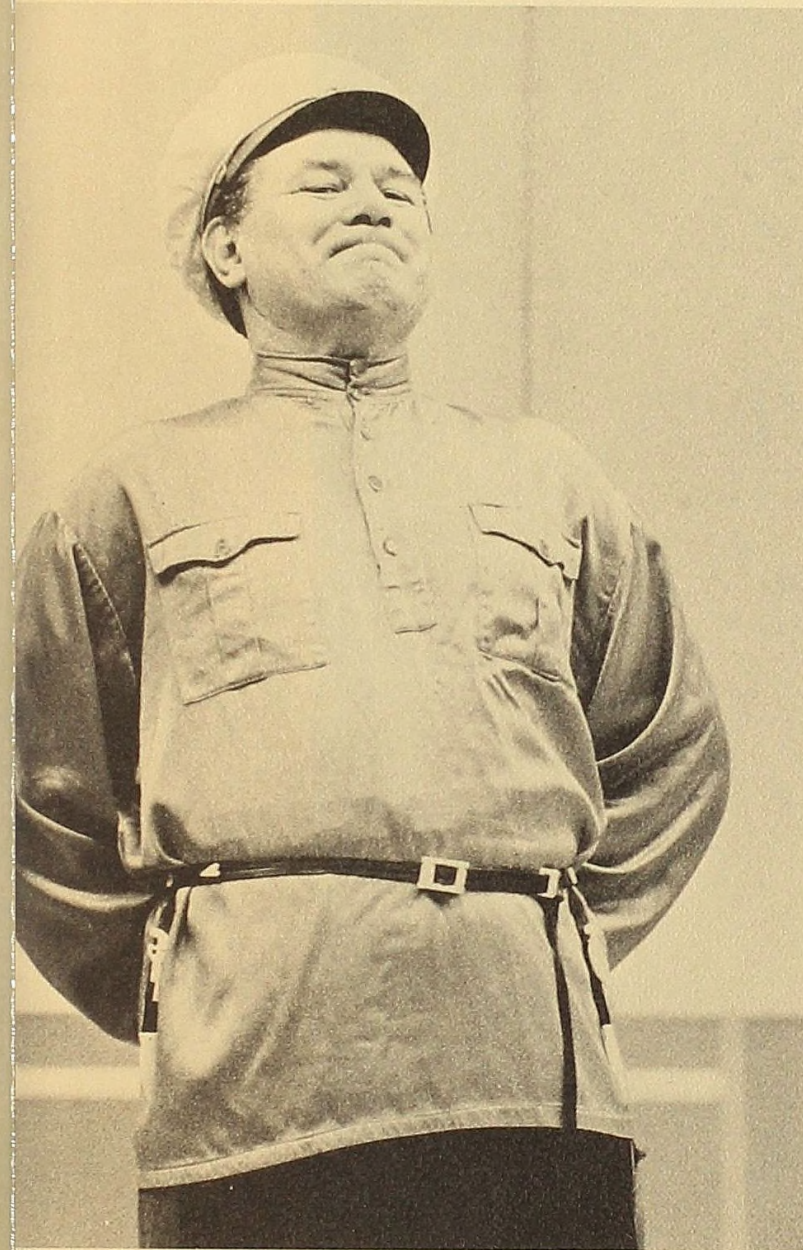

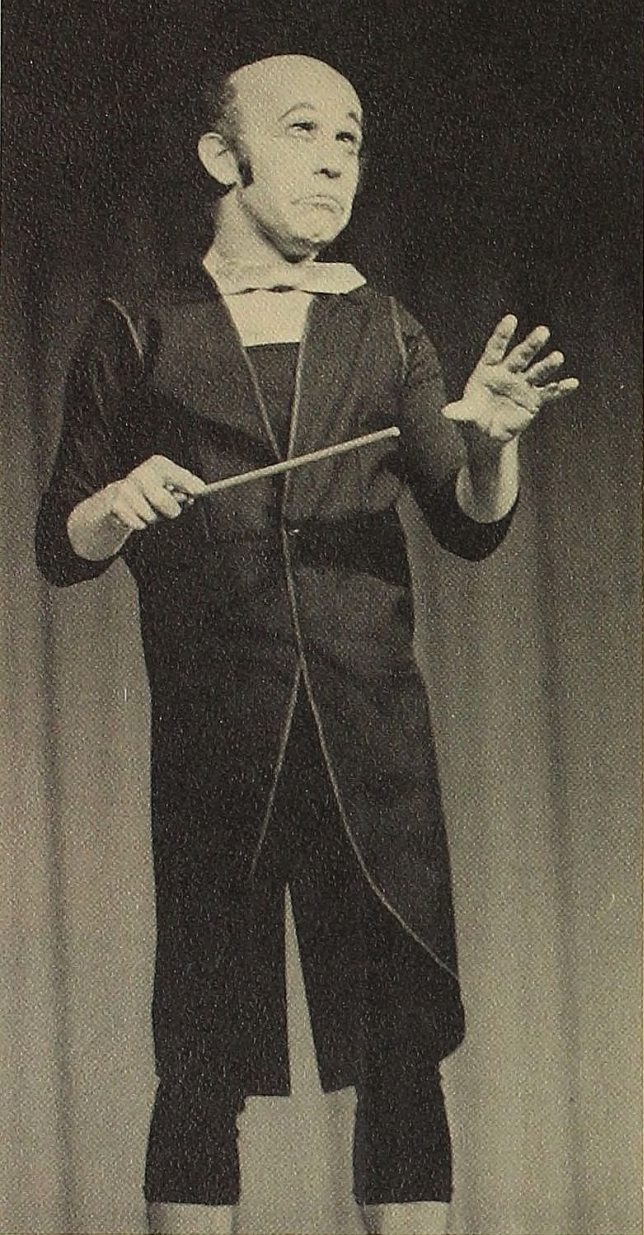

Zwi Kanar

Israeli Mime

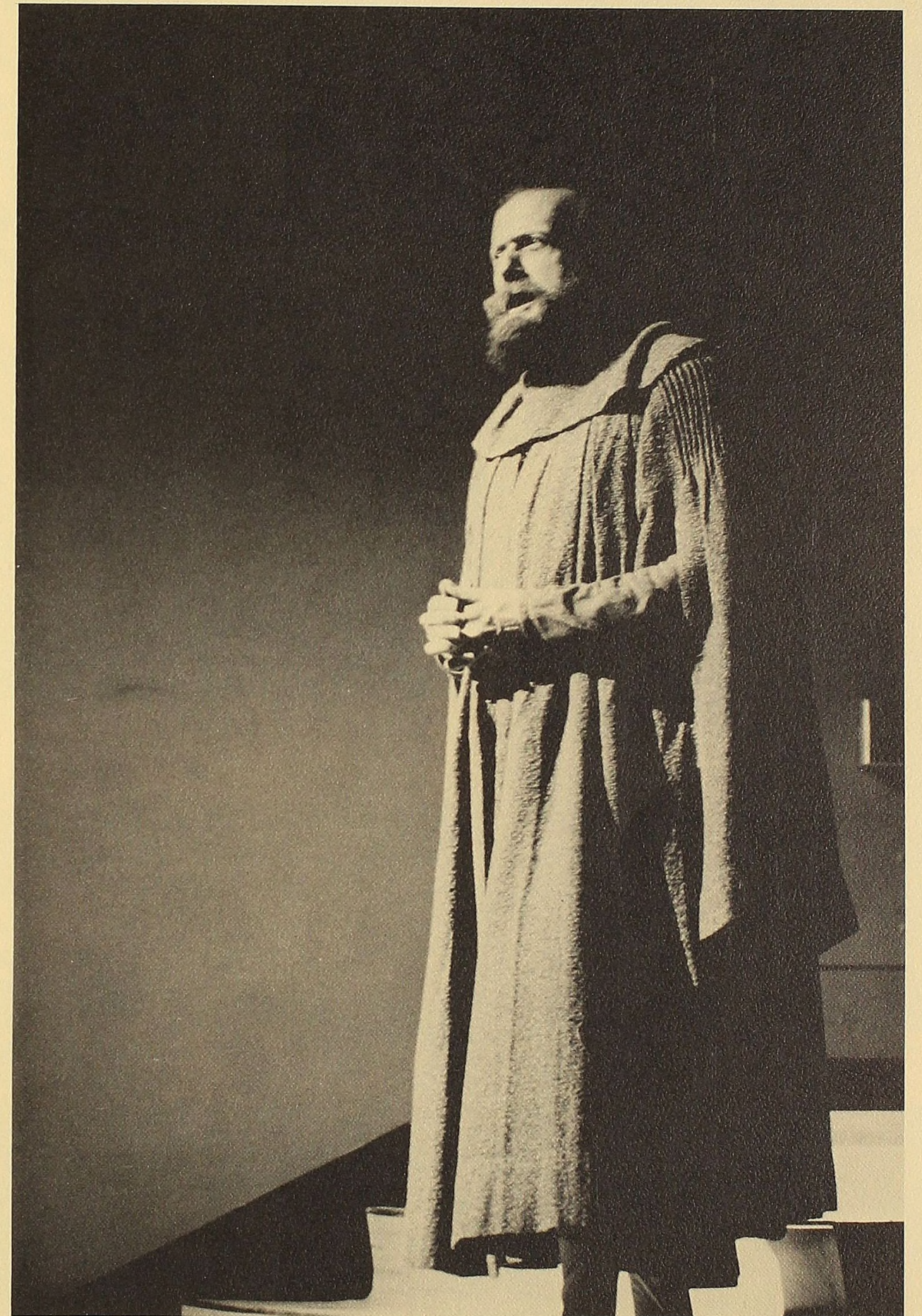
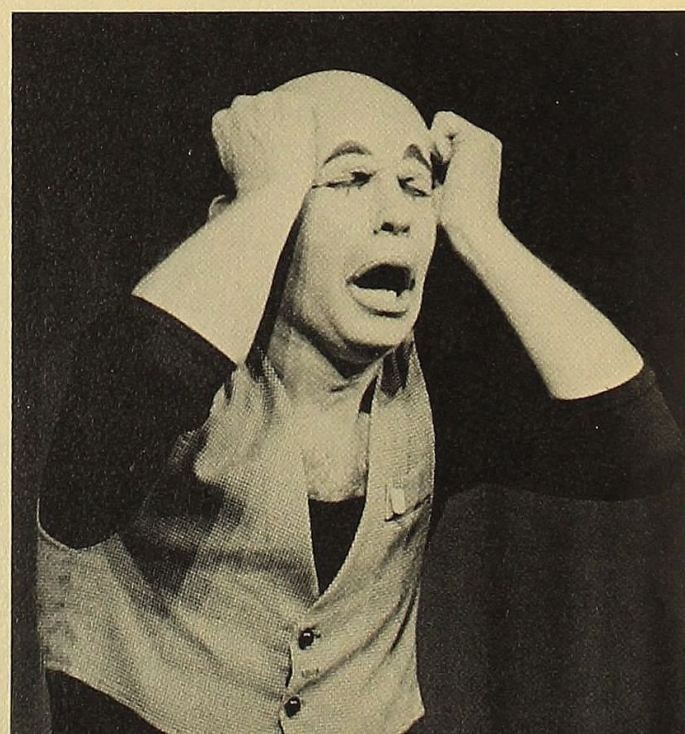

Rob Inglis

Canterbury Tales

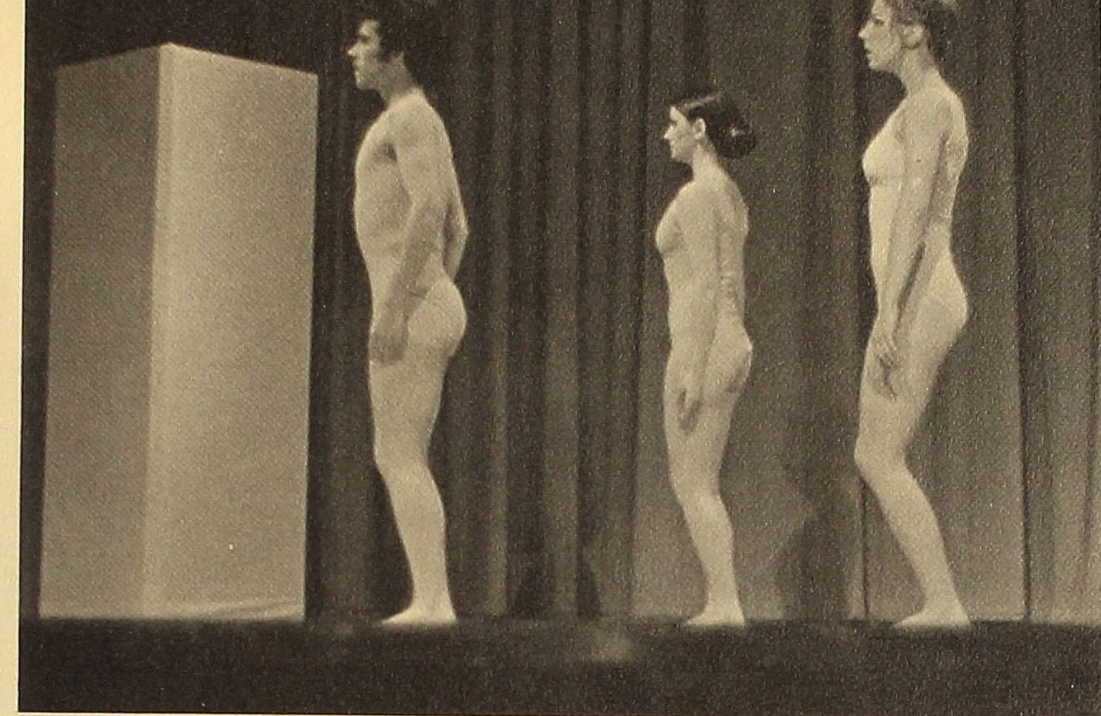
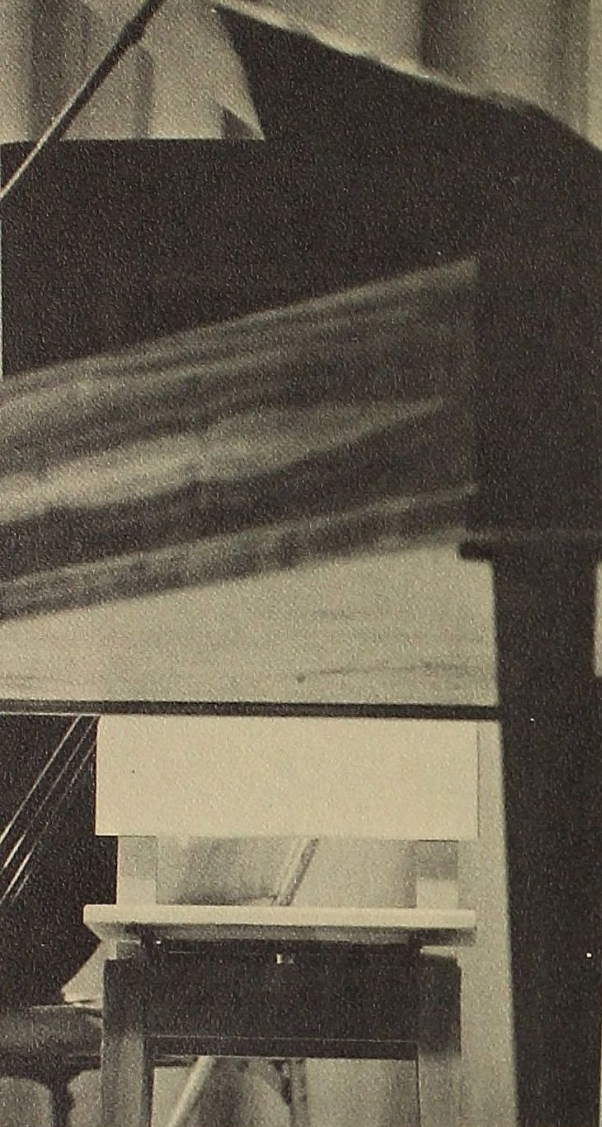

*Western
Michigan
Interpretive
Dancers*

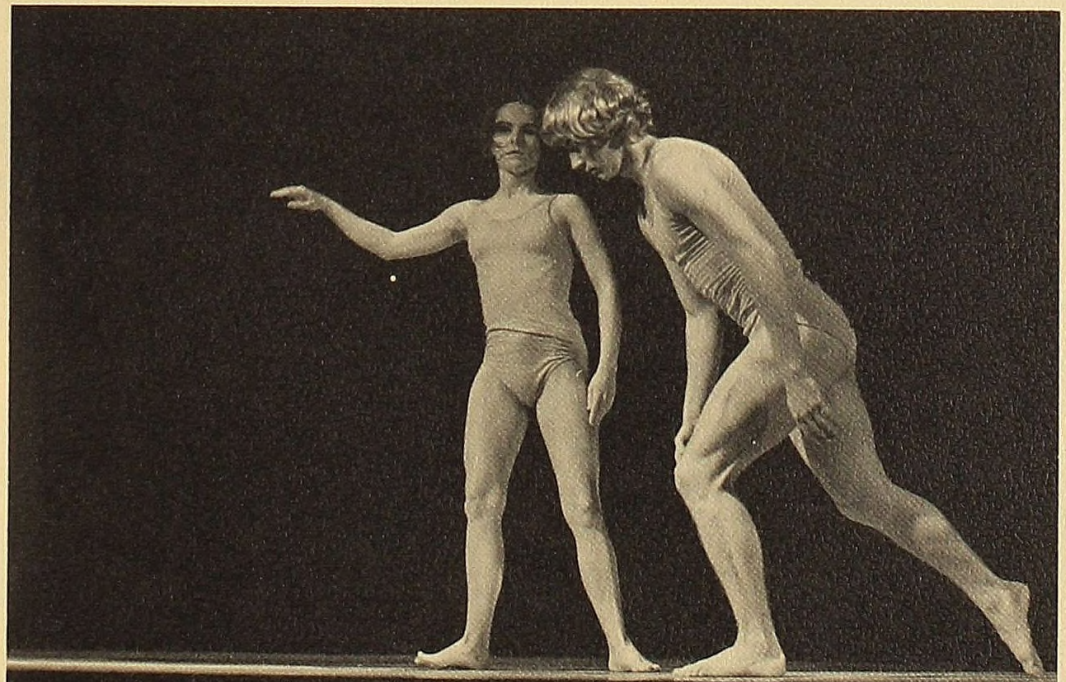
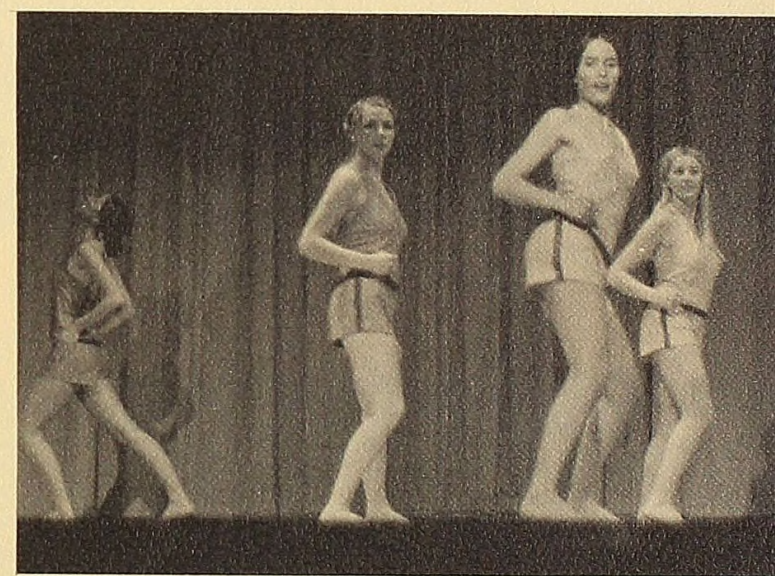

*I Solisti
di Zagreb*



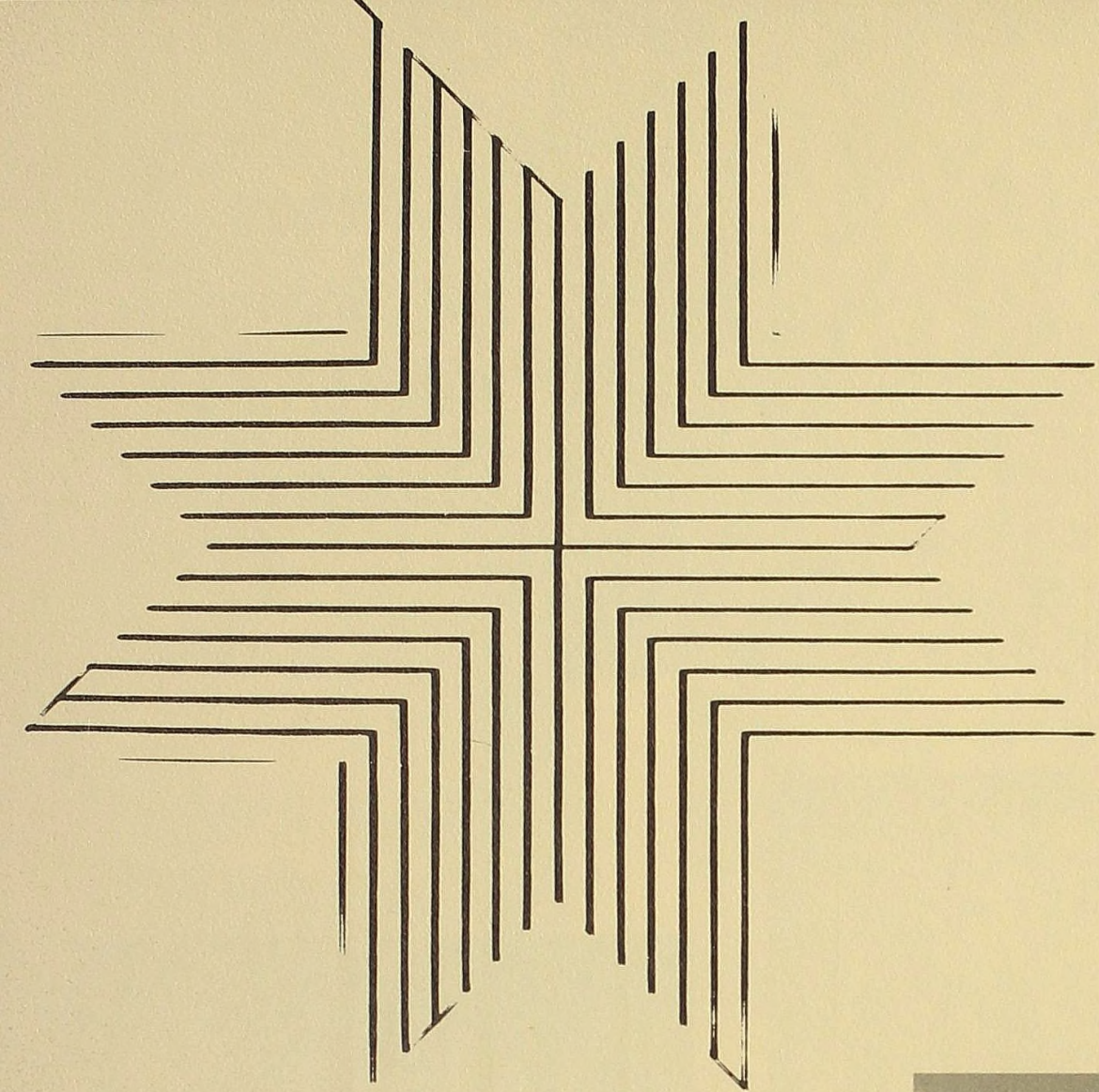

print by Frank Stella - 1964

*Print
Collection*



Marvin Felheim



*African
Art*

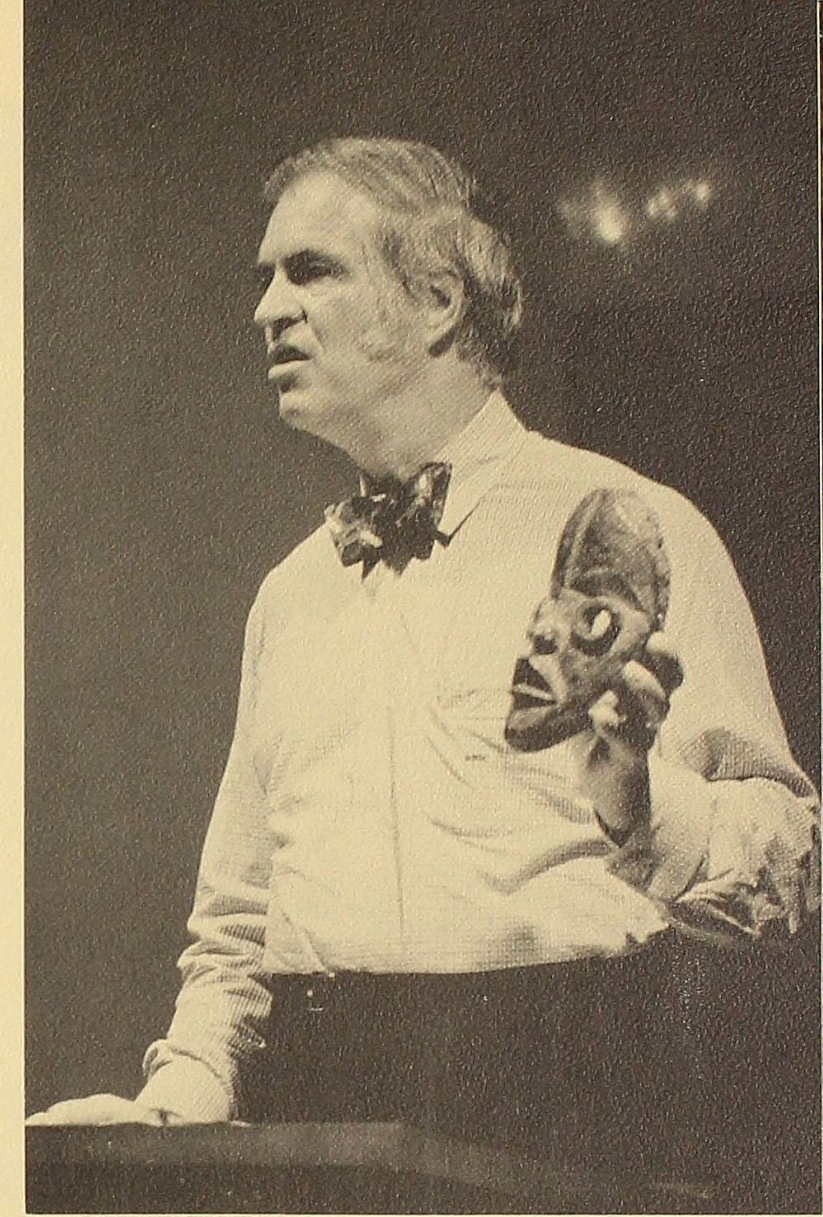

G. Mennen Williams

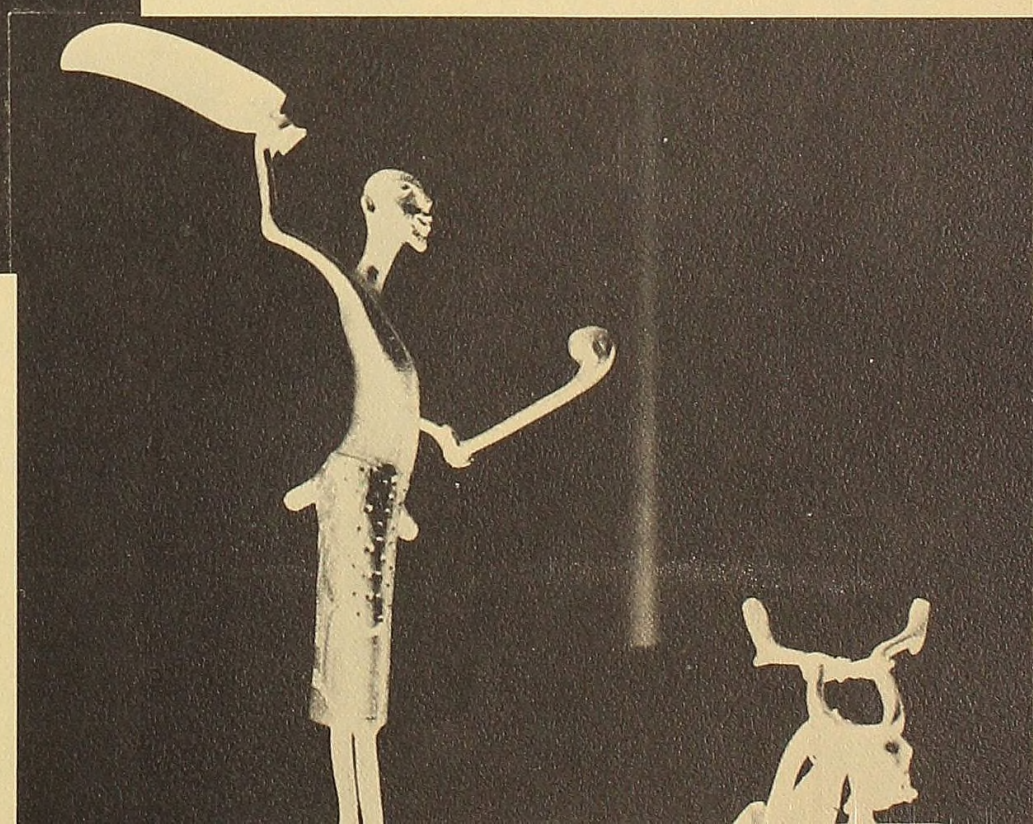

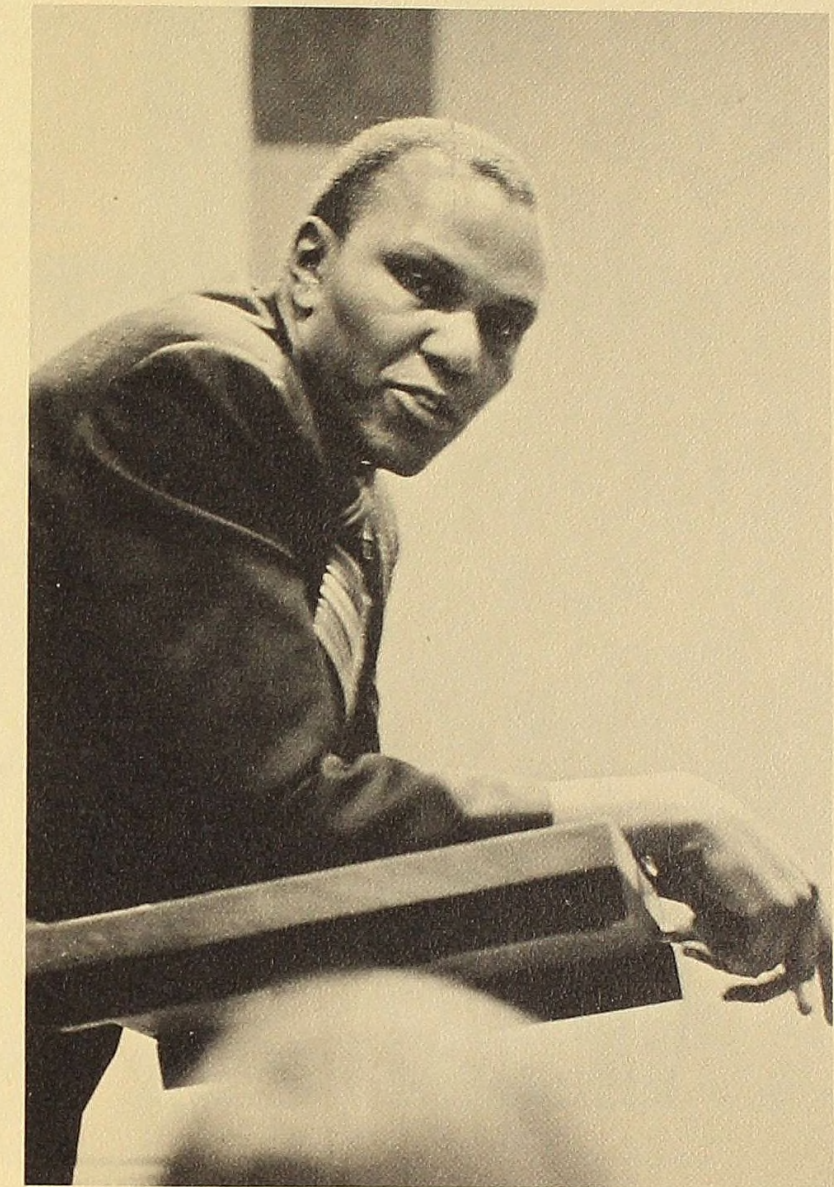
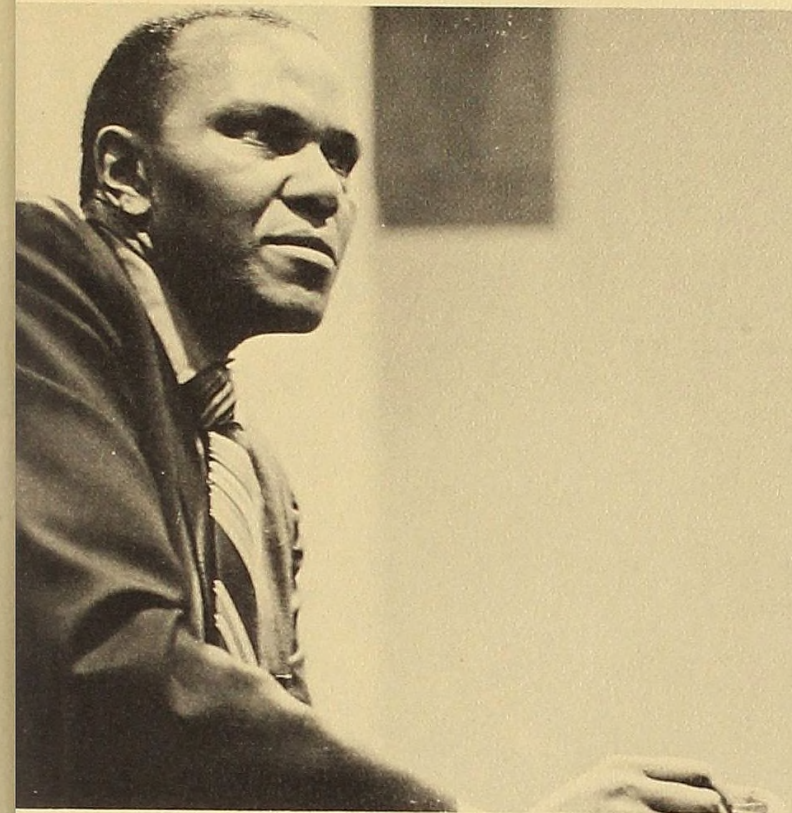
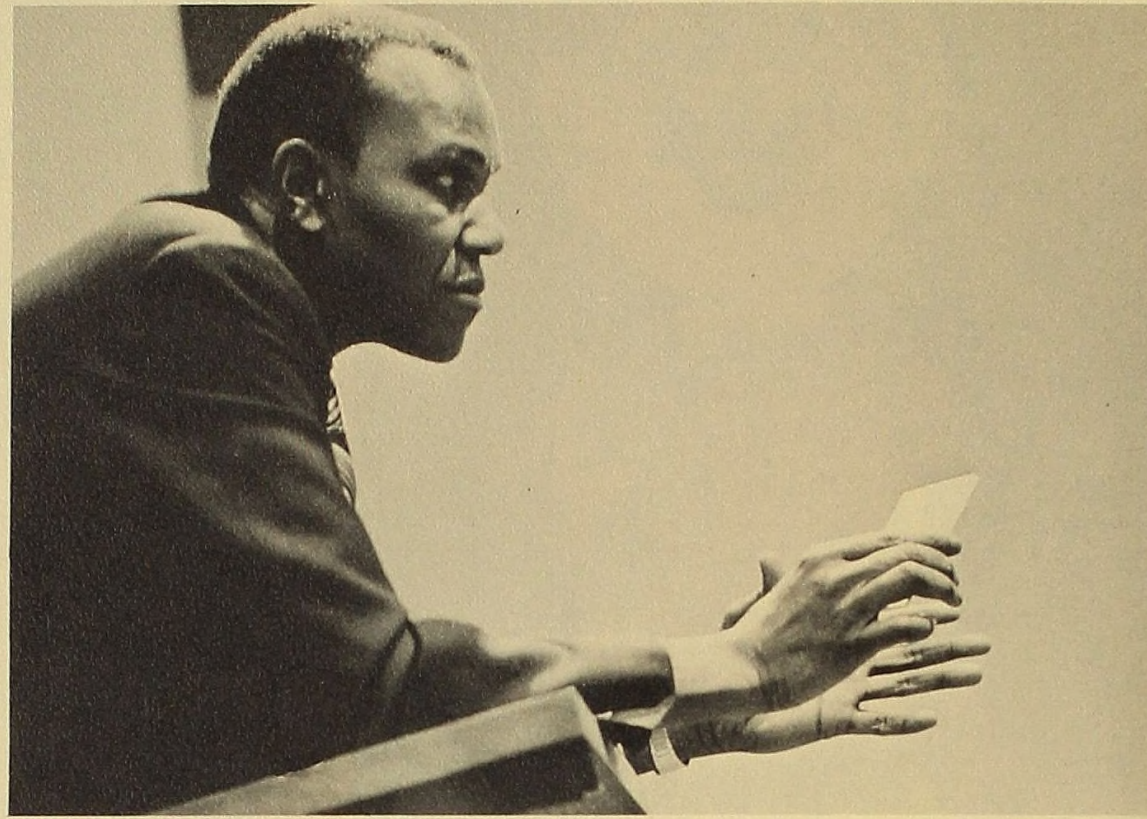

The
City
Within
Photographic
Exhibition



J. Edward Bailey III.

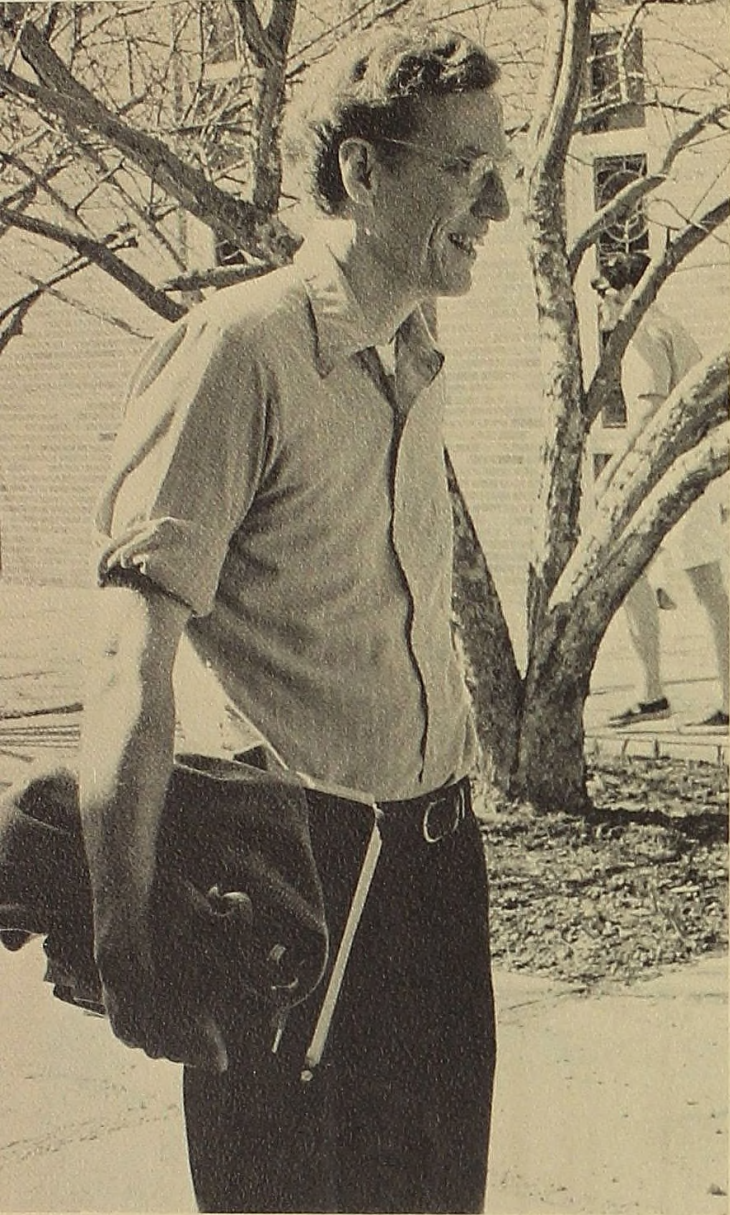

Kolisch

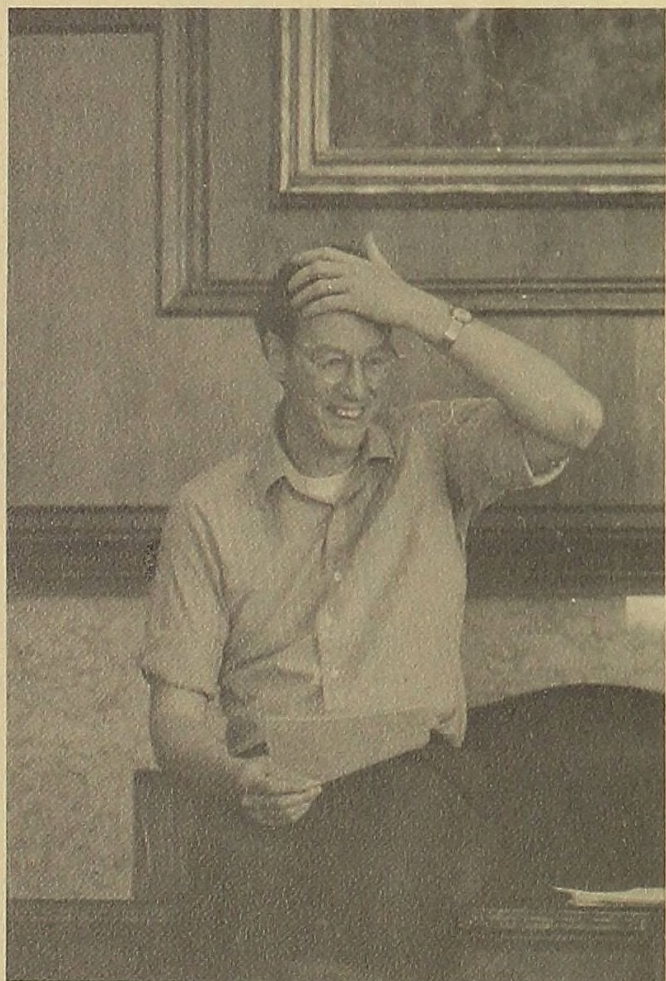

FEET

Two fish in a river, chewing
 Gravel with their five
 Fat teeth. First one
 Moves ahead
 Then the other,
 Frightening crawdads
 Behind rocks.
 "Wonderful, wonderful," say the feet.
 Strangers to the slippery green water.

By

CONRAD HILBERRY

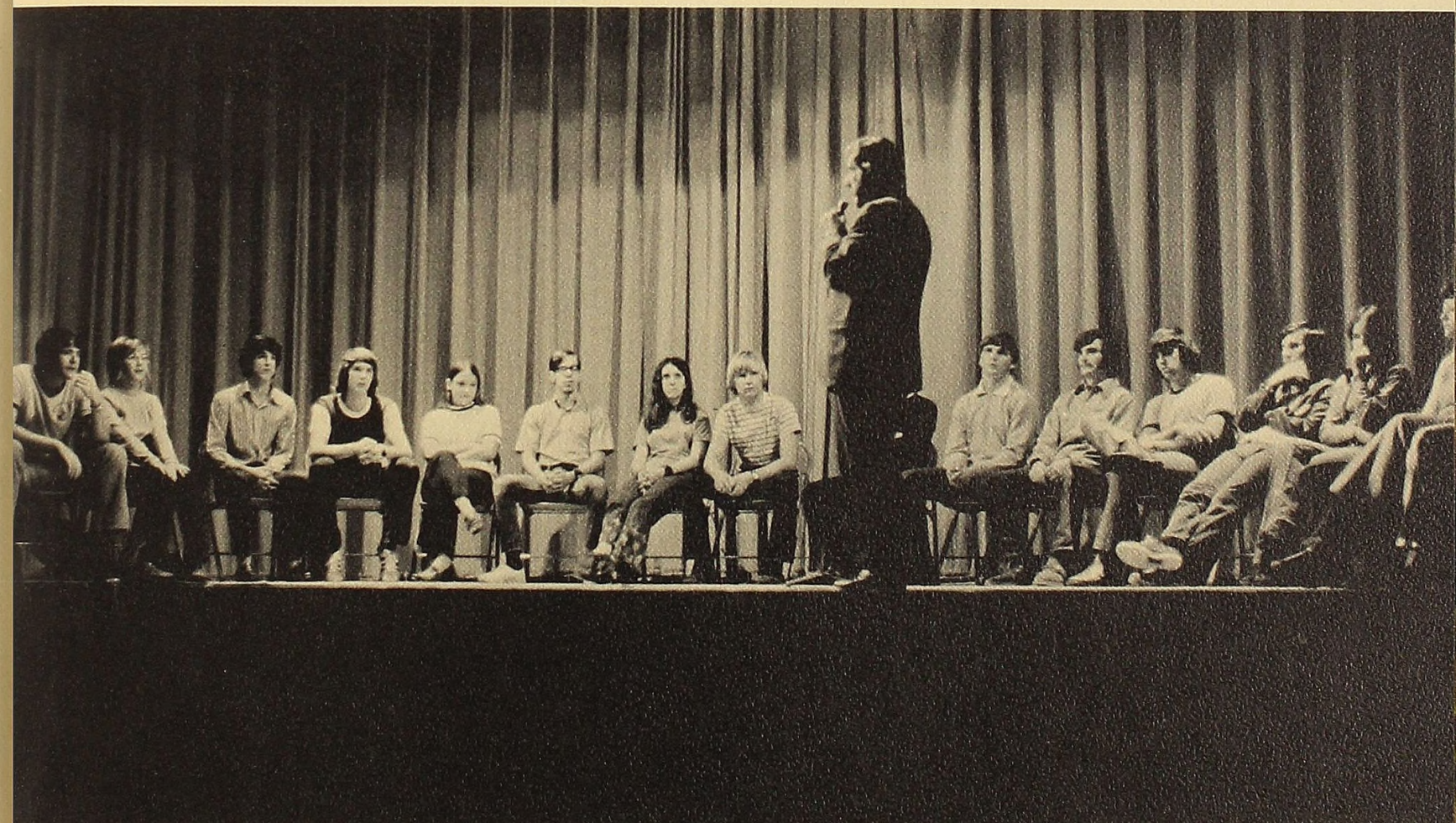



Orchesis

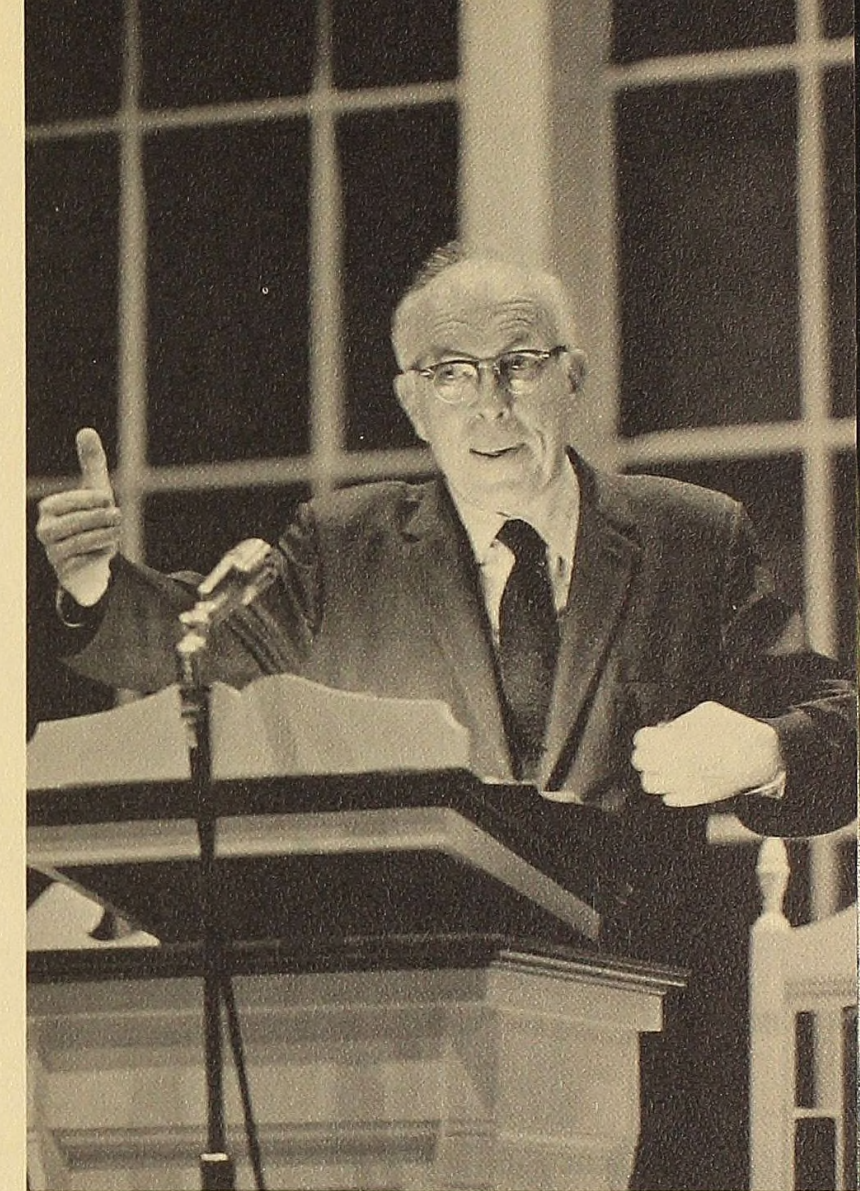
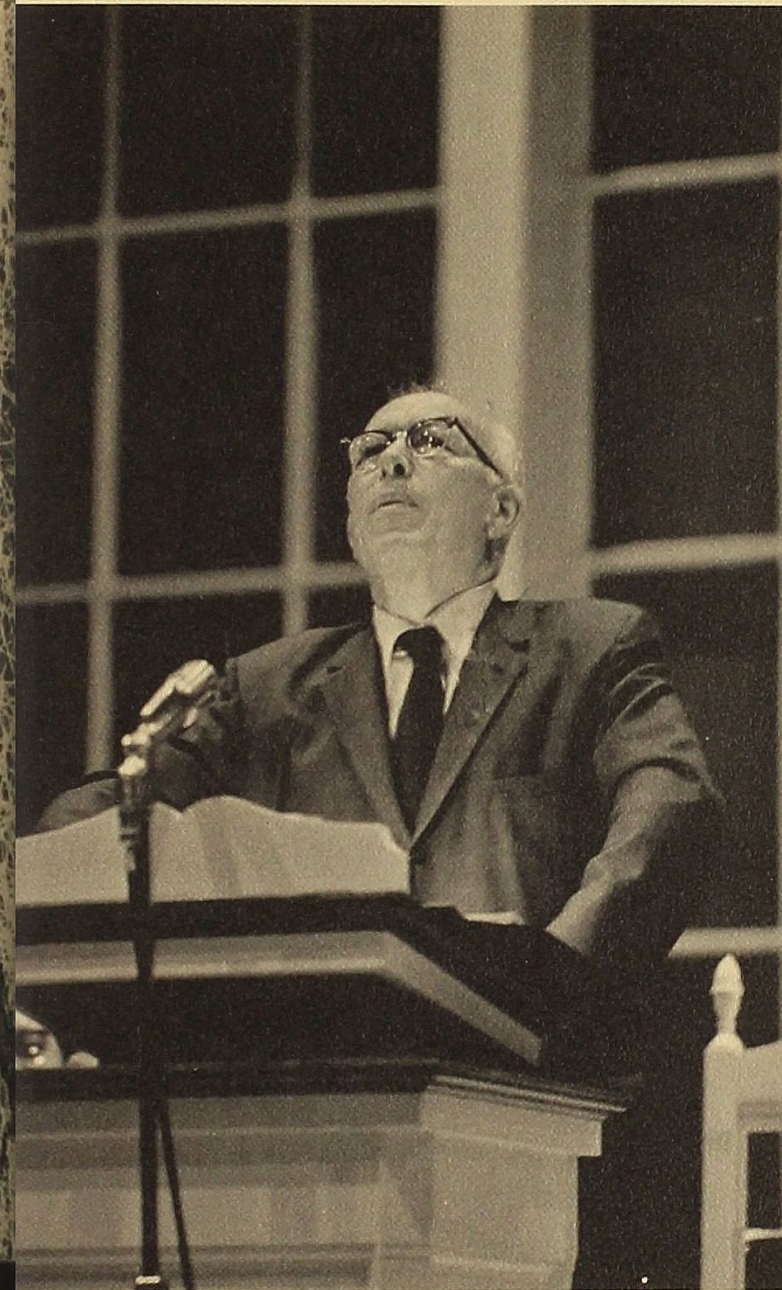

Rene Dubos

Ecologist

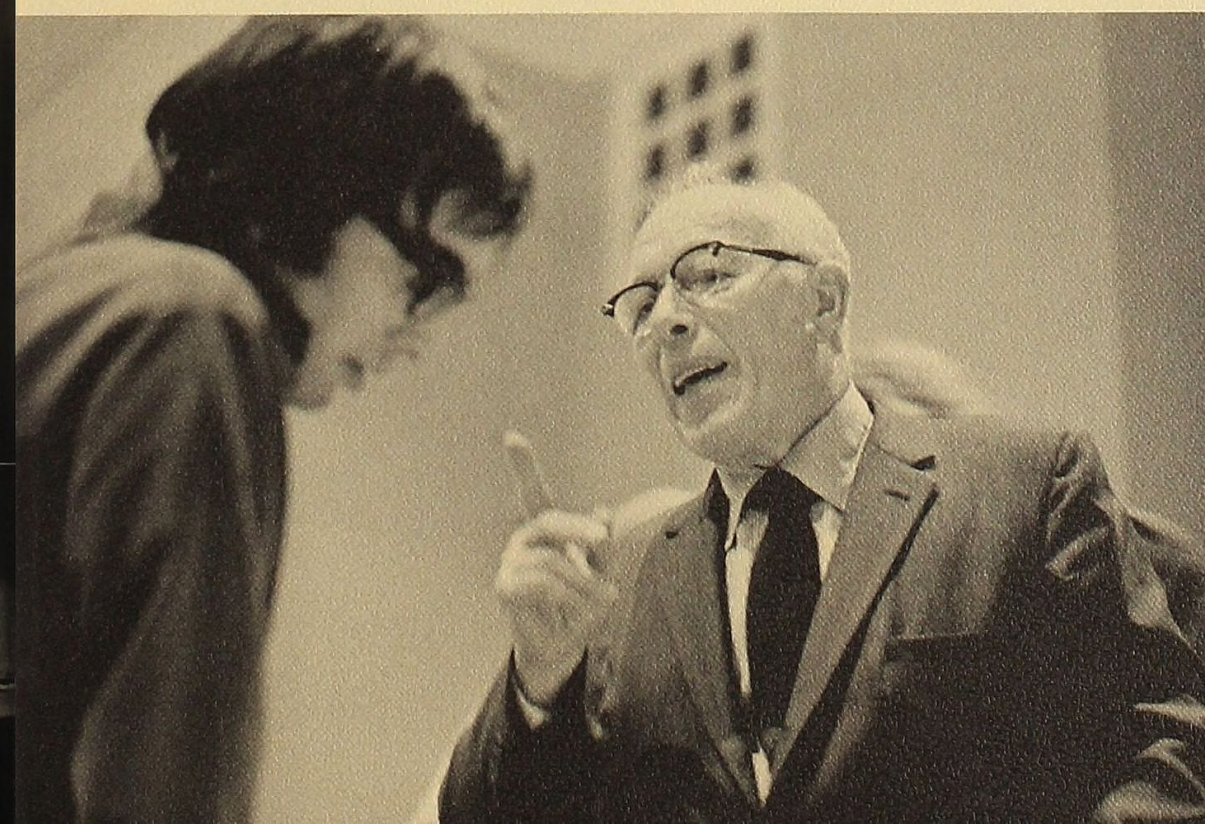
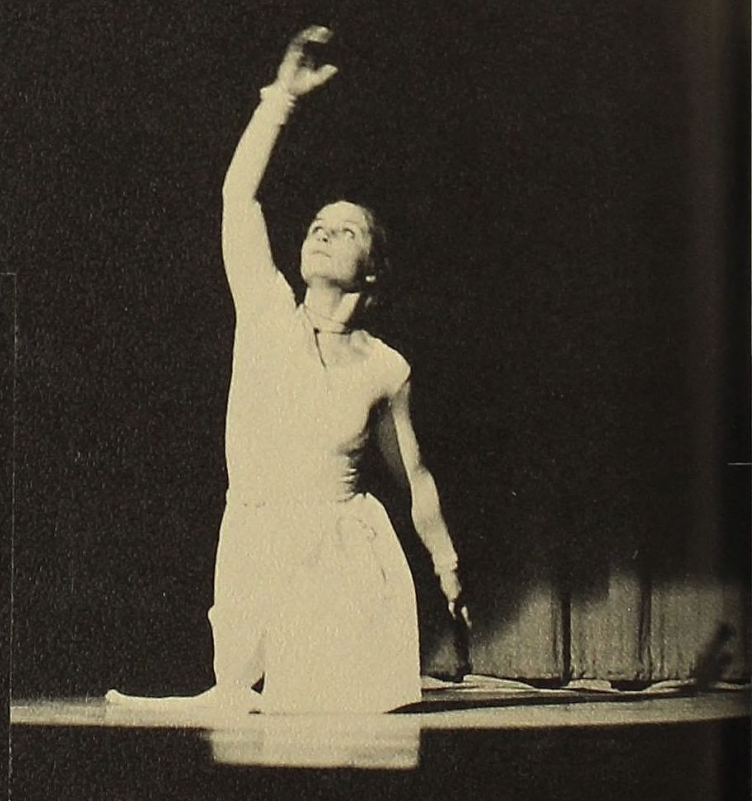

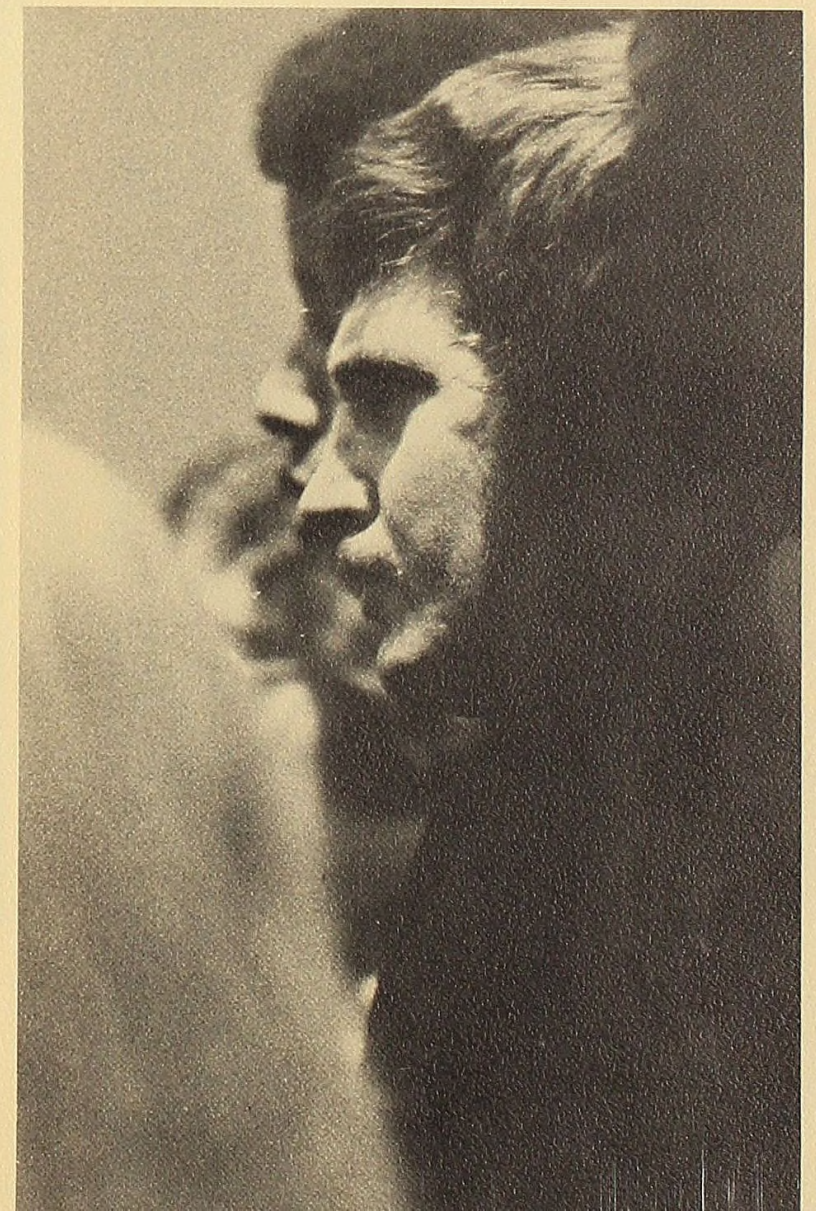
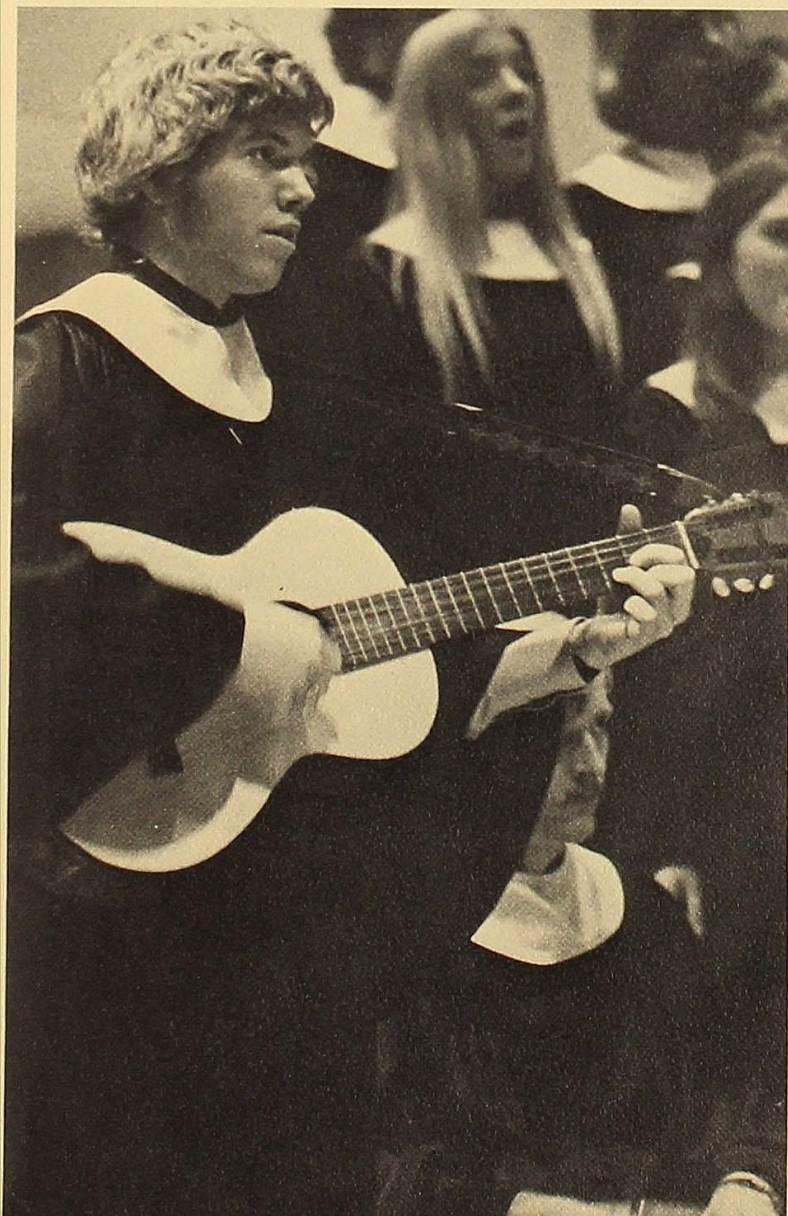



*Sam's Suckers
Burro-ed by
M.J.J.'s Faculty Fools*

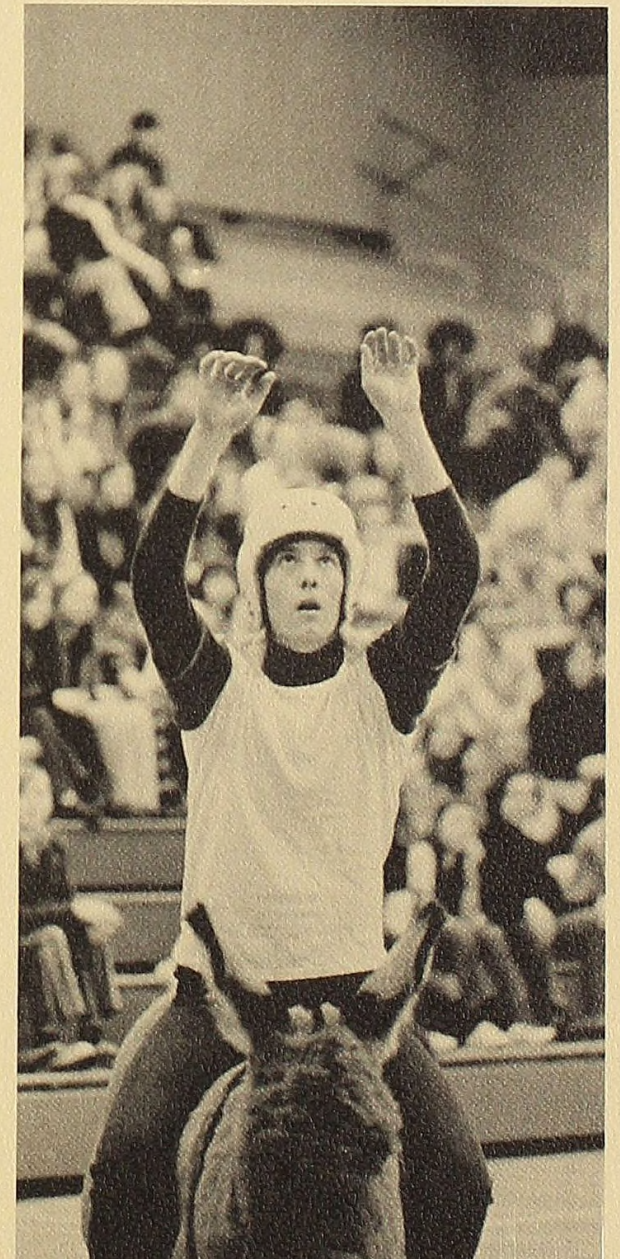
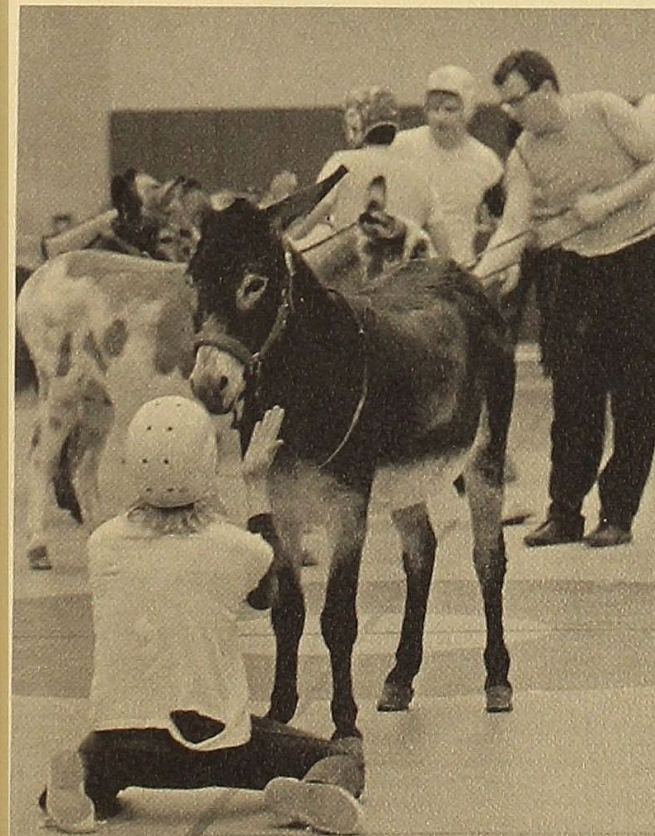
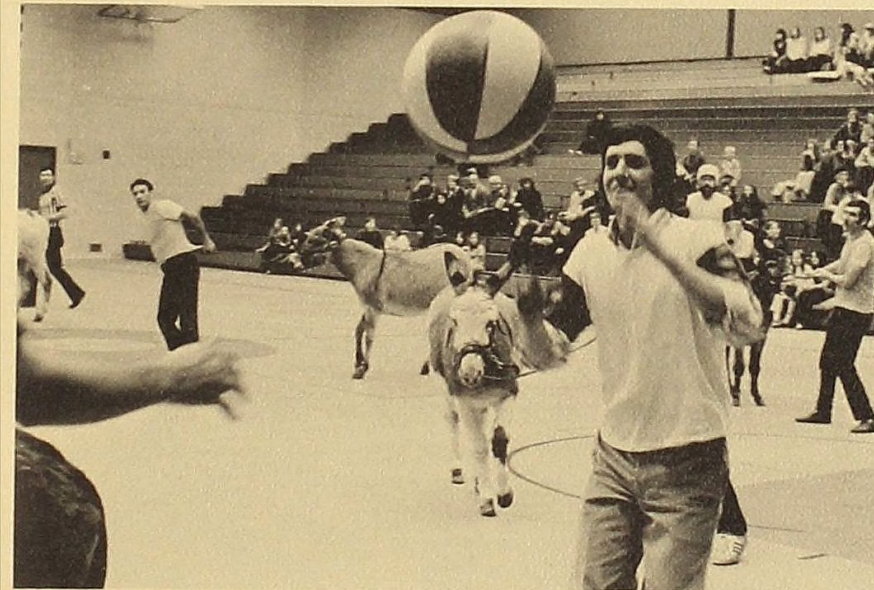

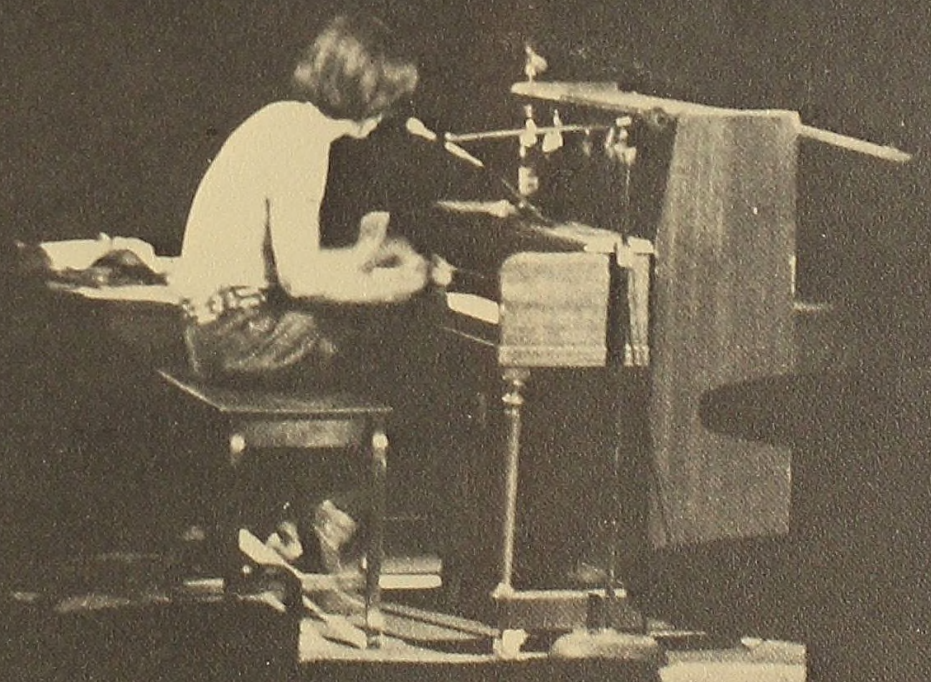



Acts 1, 2, 3, 5, & 7

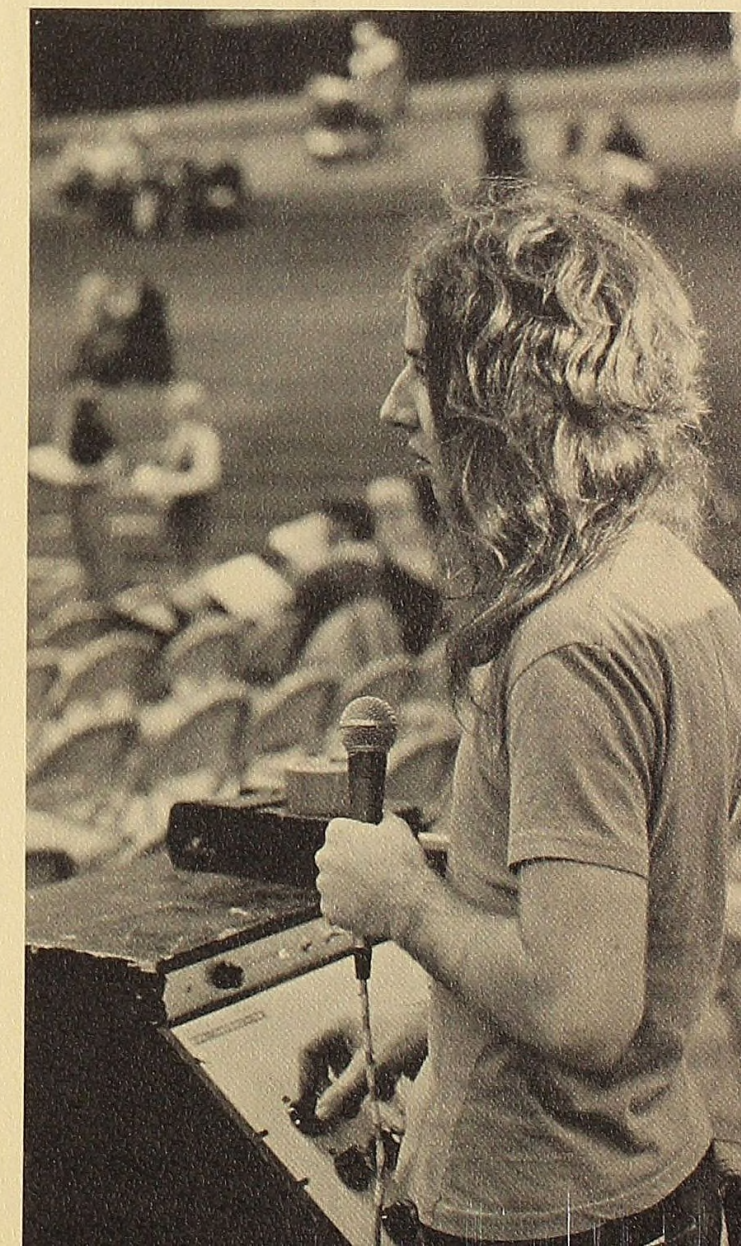
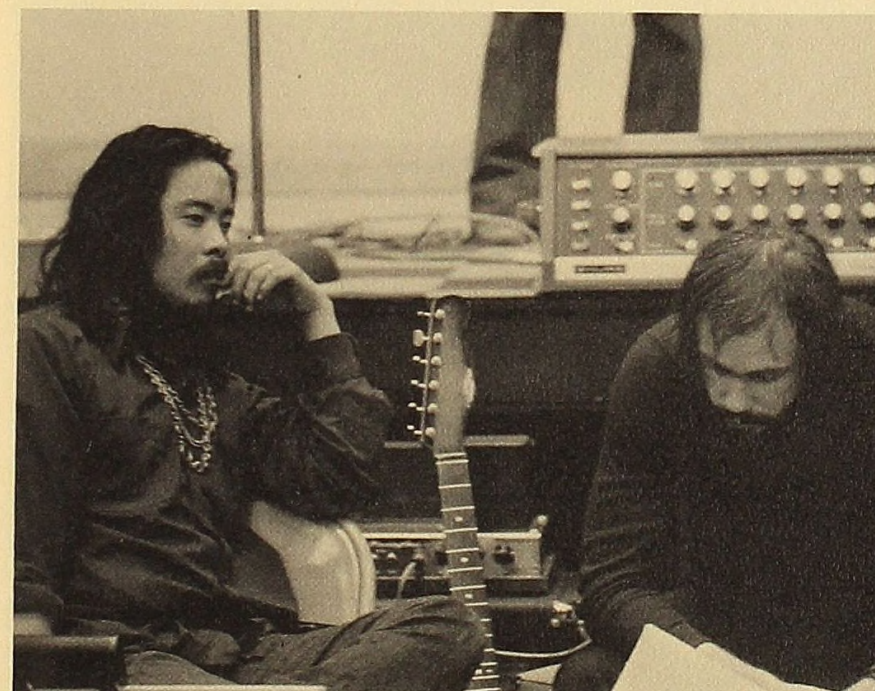
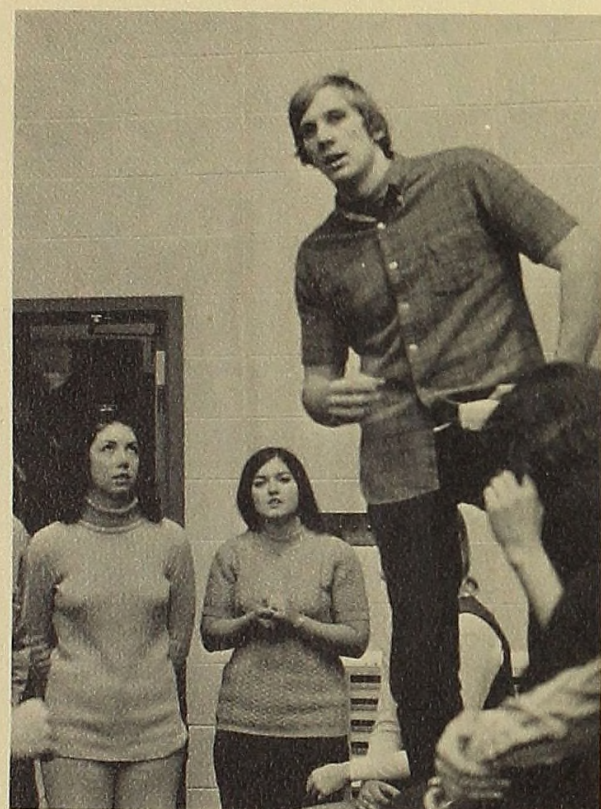
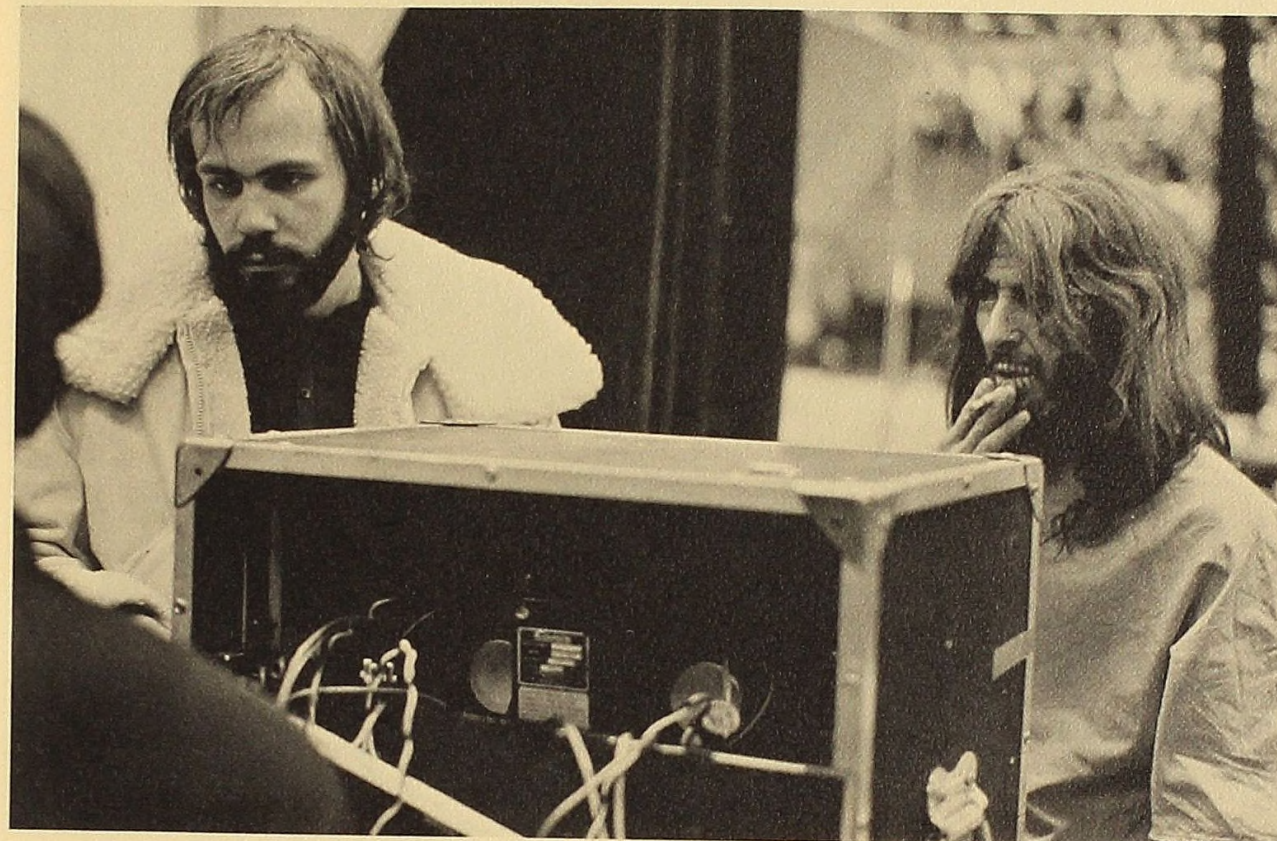

Jesus Christ Superstar

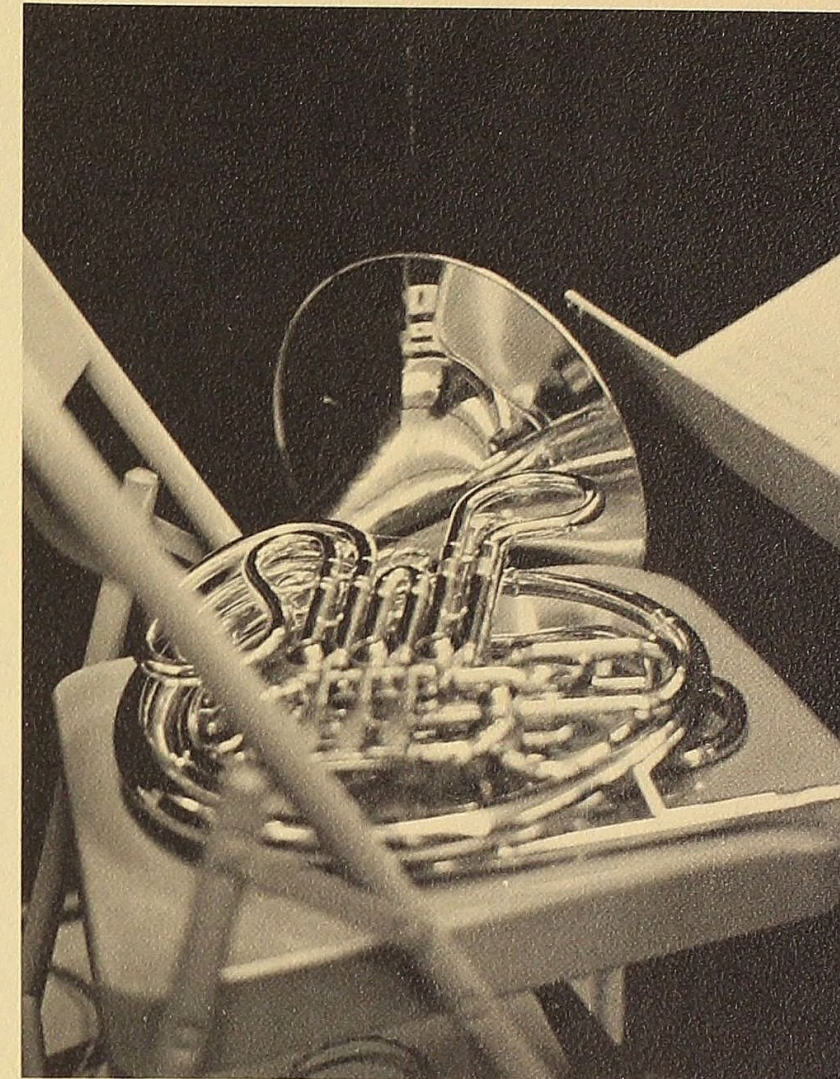

*Acts
IV & VI*

Y A R R E L U T U F F E

by Moliere



Sally Bahlman and Paul Harasim

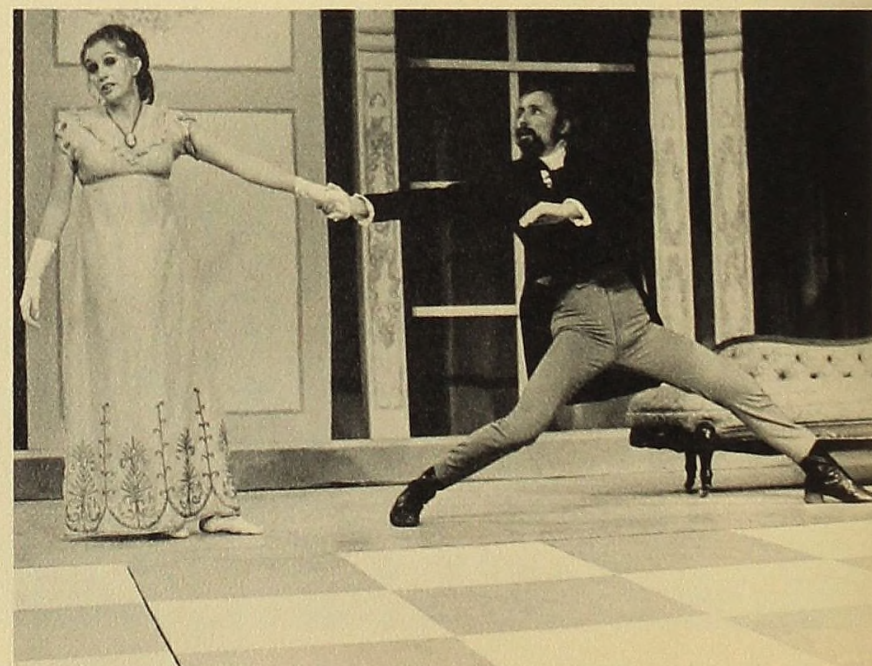

"...And there's no evil till the act is known;
it's scandal, Madam, which makes it an offense.
And it's no sin to sin in confidence."

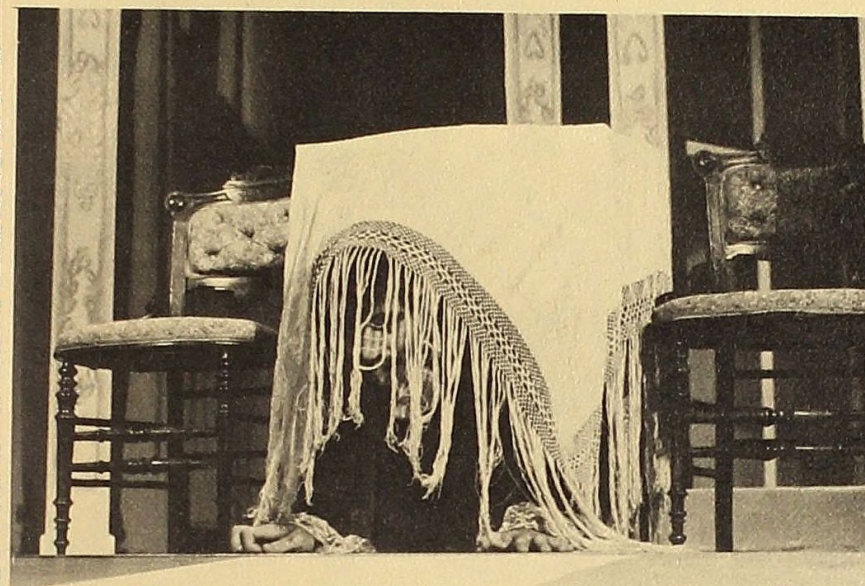

Joe Sobel

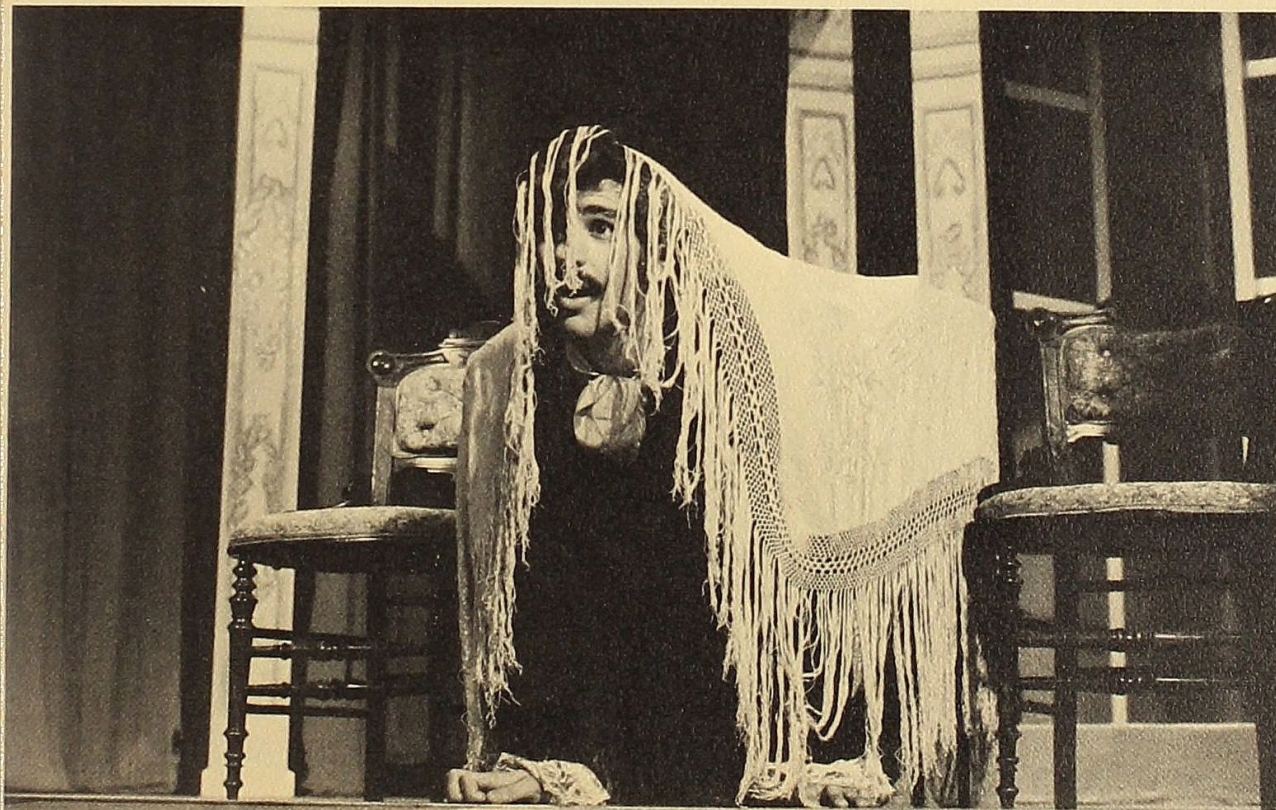

"What, coming out so soon? How premature!
Get back in hiding, and wait until you're sure."

Director
Set Design
Assistant Director

Philip R. Griffiths
Sam Cornelius, Jr.
Nancy Stodola

Mme. Pernelle
Orgon
Elmire
Damis
Mariane
Valere
Cleante
Tartuffe
Dorine
M. Loyal
A Police Officer
Flipote

Susan Muir
P. Joseph Sobel
Sally Bahlman
Mike Siebeneicher
Beverly Magley
Jim Marvin
Chuck Waltmire
Paul H. Harasim
Lynda Davy
Henry Matthews
Greg Wegner
Wendy Barich



Susan Muir, Wendy Barich, Sally Bahlman, Lynda Davy, Mike Siebeneicher, and Beverly Magley



Beverly Magley



Lynda Davy and Paul Harasim

"Cover that bosom, girl. The flesh is weak,
And unclean thoughts are difficult to control.
Such sights as that can undermine the soul.

Your soul, it seems, have very poor defenses,
And flesh makes quite an impact on your senses."

T
h
e

F
a
t
h
e
r

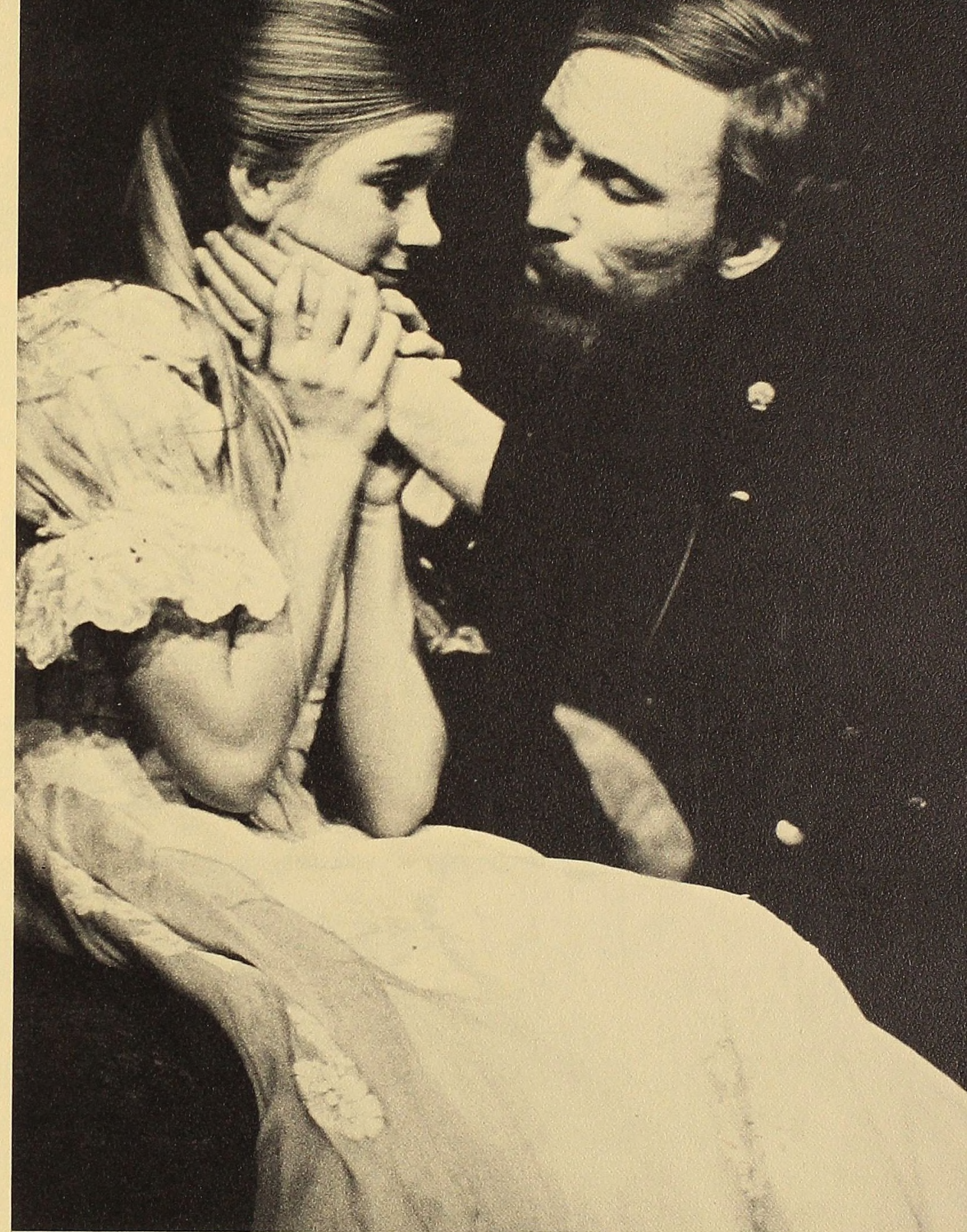

Director
Set Design
Assistant Director

Philip R. Griffiths
Henry Matthews
Susan Muir

The Captain
Laura
Bertha
Doctor Ostermark
The Pastor
The Nurse
Nojd
The Orderly

Paul H. Harasim
Sally J. Bahlman
Beverly R. Magley
Chuck Waltmire
P. Joseph Sobel
Nancy Stodola
Jim Marvin
Henry Matthews

"But I didn't mean this to happen. I never really thought it out. I may have had some vague desire to get rid of you—you were in my way—and perhaps, if you see some plan in my actions, there was one, but I was unconscious of it. I have never given a thought to my actions—they simply ran along the rails you laid down."



Chuck Waltmire

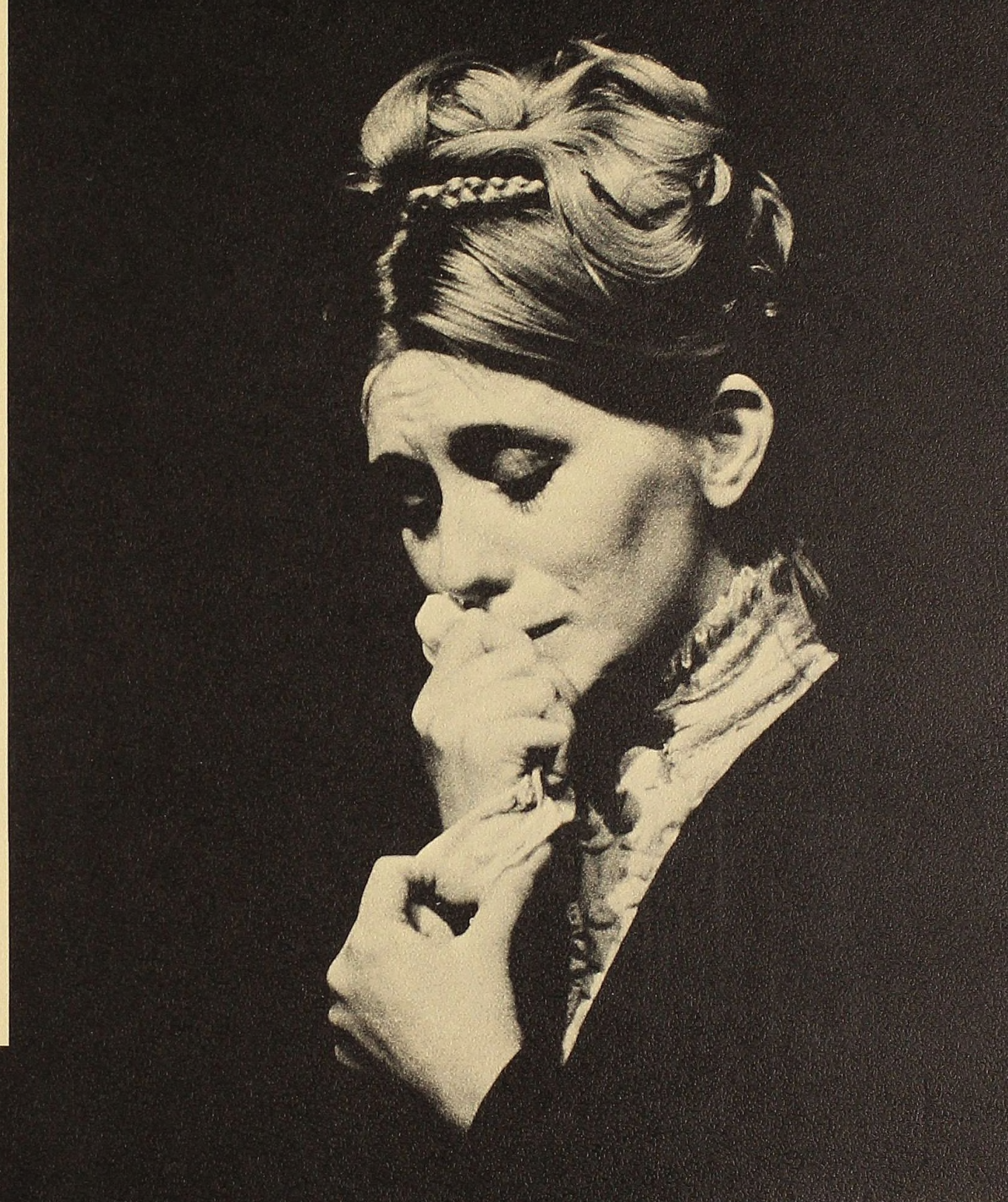

Joe Sobel, Nancy Stodola, Sally Bahlman, Paul Harasim

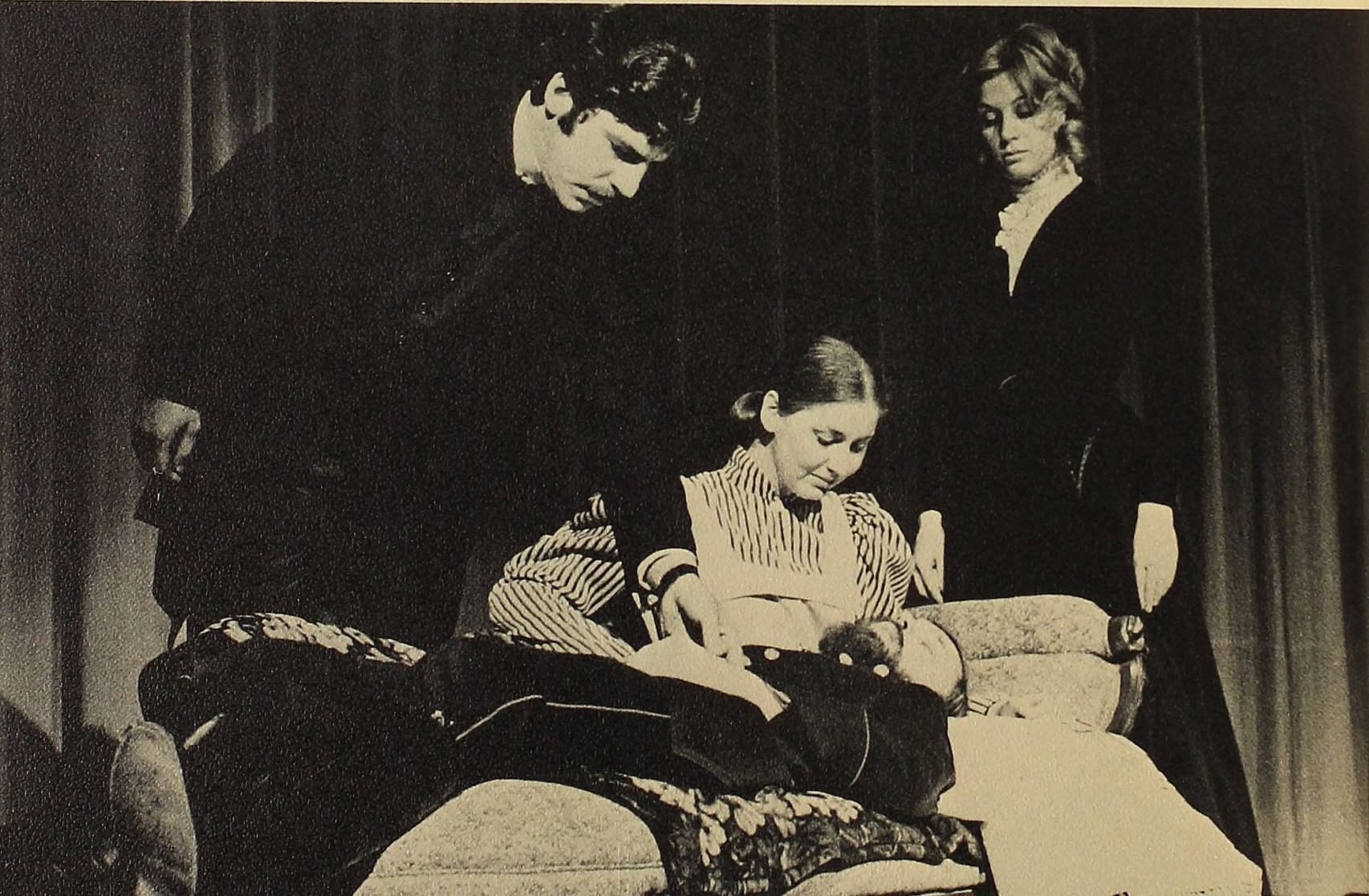

Sally Bahlman, Paul Harasim

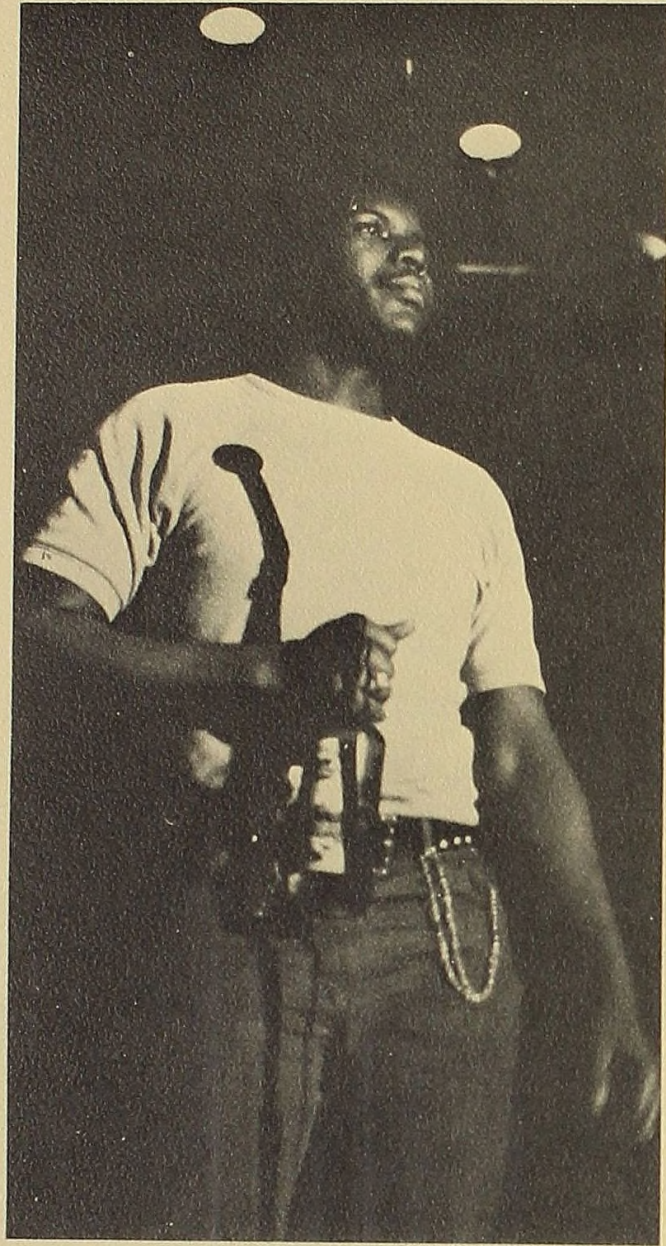

Songfest

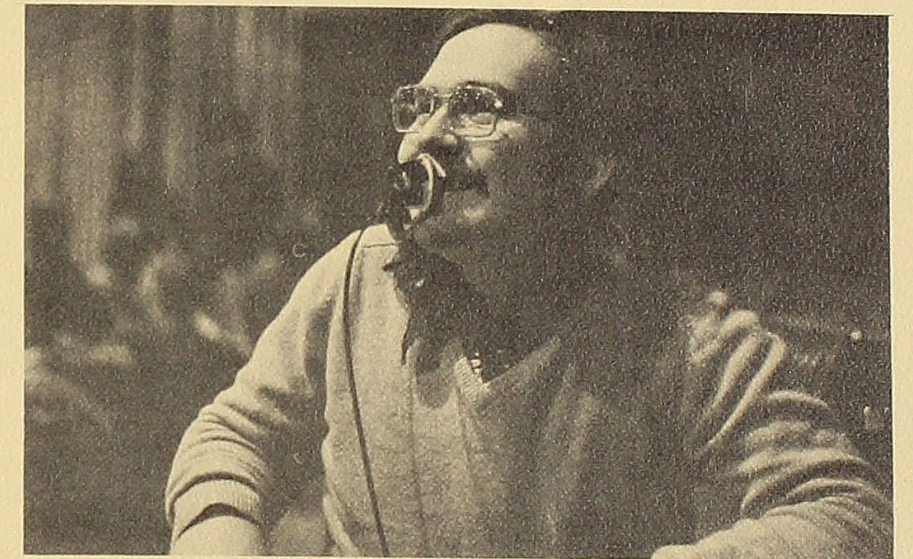

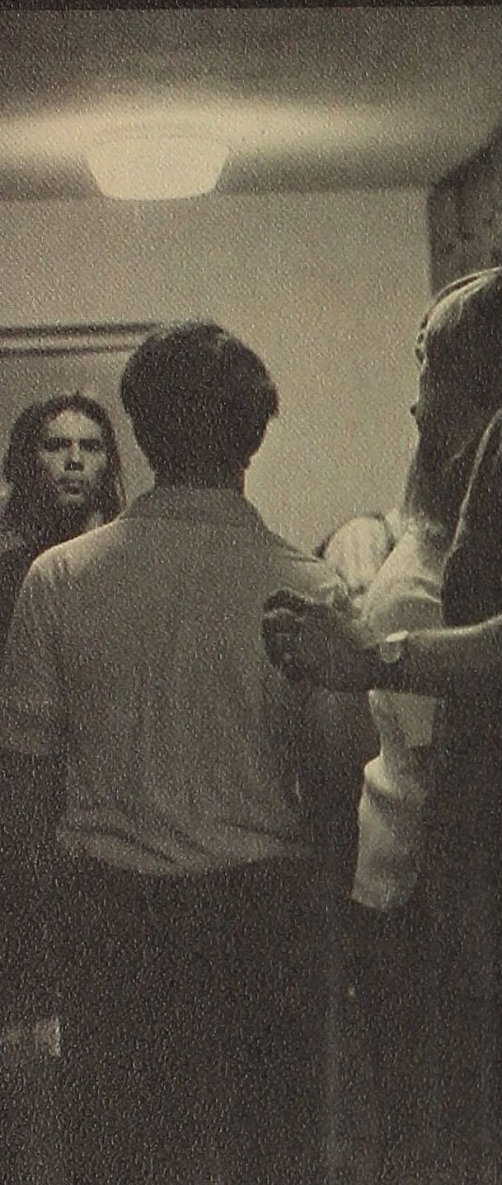



Almanian

Theta Chi

Kerry Brown
 Craig Carpenter
 Dave Carr
 Dave Carruthers
 Steve Chilenko
 Chuck Chrisinske
 Chris Cornwell
 Jim Cox
 Steve Douglas
 Gham Driver
 Ken Foster
 Bob Foote
 Frank Geisenhaver
 Kragg Leiberhann
 Jeff McNally

Don O'Connel
 Mark Olgaard
 Bill Potter
 Skip Remter
 Randy Schrader
 Tom Snelham
 Rich Studley
 Dave Wade
 Mark Wangberg
 Steve Weidner
 Tom West
 Jim Wilson
 Chuck Wlodyka
 Ken Zook

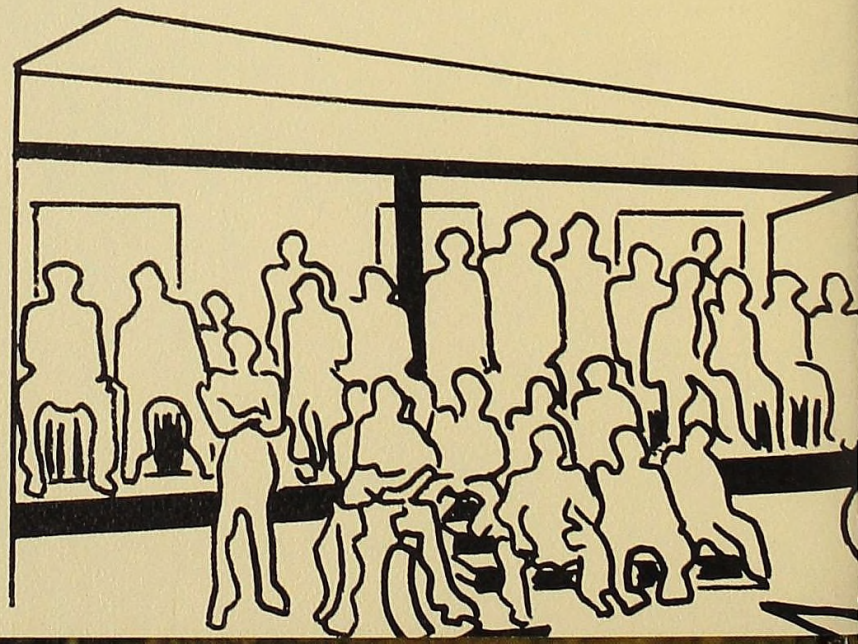

WANTED



INFORMATION

FROM YOU - THE TAXPAYER OF LOCATIONS OF BOOTLEG STILLS

MOONSHINE STILLS IN YOUR LOCALITY LIKE THAT PICTURED ABOVE, ARE ROBBING YOU OF MANY THOUSANDS OF DOLLARS IN FEDERAL AND STATE LIQUOR TAXES

HELP

Your Government by reporting them, by mail or phone, to
 ALCOHOL AND TOBACCO TAX DIVISION, INTERNAL REVENUE SERVICE

brothers & sisters → → →

All Communications held strictly Confidential

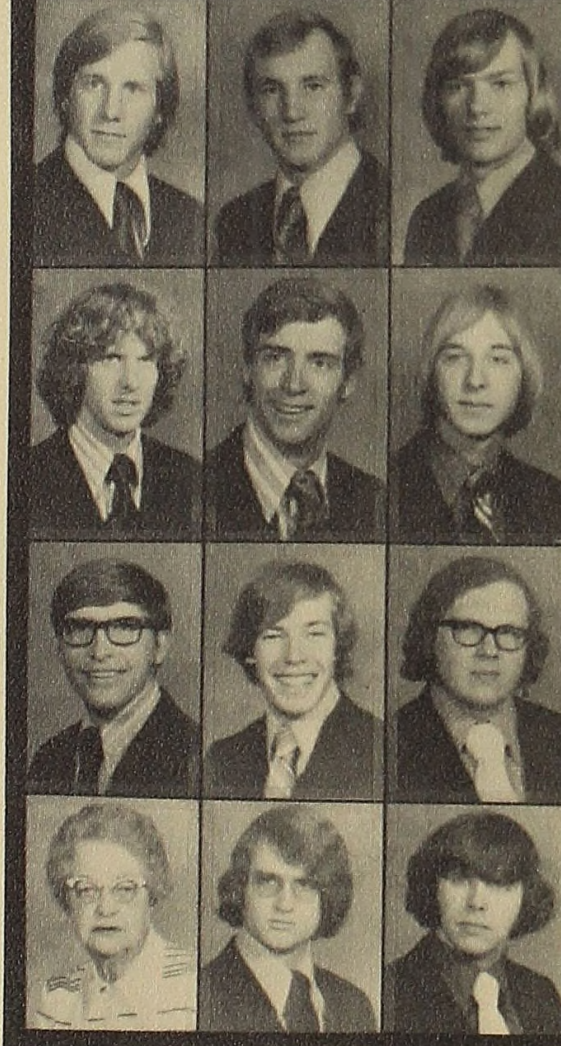
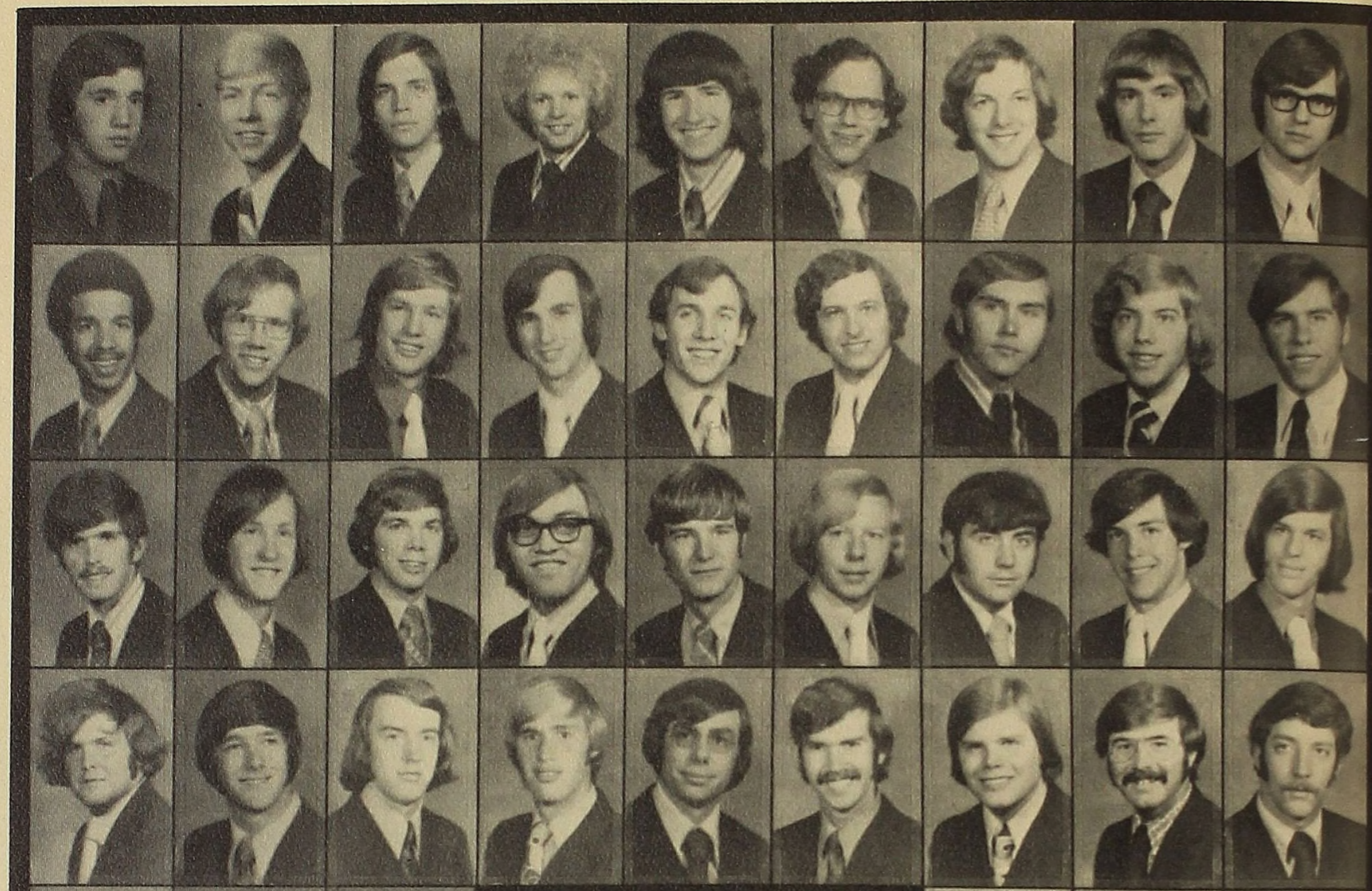

Delta Gamma Tau

- | | |
|-----------------|------------------|
| Mark Abbenante | Gary Ludke |
| Tom Anthony | Mike McDonald |
| John Barber | Virgil McGuire |
| John Bedient | John Mattison |
| Wayne Billeter | Allen Maves |
| John Bolens | John Moritz |
| Eric Borgman | Steve Munsell |
| Ken Borgman | Pete Mutch |
| Neil Carter | Dave Mutch |
| Dave Chapin | Dave Owen |
| Dick Clement | Steve Osterle |
| Stewart Coleman | Dave Patterson |
| Denny Converse | Michael Raine |
| William Copland | Bob Reindel |
| Bill Cork | Jeff Russel |
| Richard DeBear | Tim Seaton |
| Jon Dixon | Ken Superant |
| Henry Dresser | Neil Thelen |
| Pat Goggin | William Thiemki |
| Kirby Goodwin | Bruce Wagner |
| Tom Heitman | Dale Ware |
| Blair Holder | William Watson |
| Rex Howland | Marshall Weeks |
| Charles Irmiter | Britt Wilson |
| Jeff Johnson | Gaylen Wynn |
| Chuck Keeler | Russel Youngdahl |
| Tom Kaiser | Thelma Seifert |
| David Kuhn | "Mom" |
| Randy Leestema | |

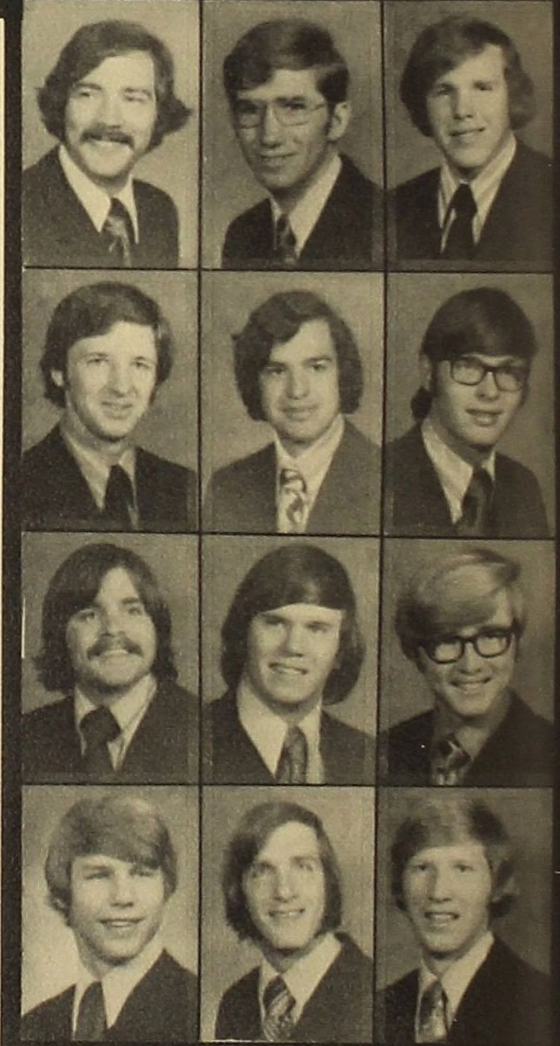

Alpha Zeta Tau

- | | |
|-----------------|-------------------|
| Debbie Altomare | Ruth Hoskins |
| MaryKay Ariss | Mary Jamieson |
| Sally Bahlman | Emily Kerr |
| Wendy Barich | Sherry Leonard |
| Becky Bentzen | Melissa Lloyd |
| Jenny Branch | Jana Lunger |
| Laurel Braun | Marilyn MacDonald |
| Sue Brown | Gail Marchand |
| Sue Carmen | Carol McCauley |
| Emily Carter | Jamie McLeod |
| Linda Carter | Gail Metals |
| Nancy Clement | Jane Millar |
| Sue Craig | Nancy Monroe |
| Diane D'Arcy | Vicary Mumaugh |
| Charlene Doty | Cheryl Novitsky |
| Sue Drew | Diana Orr |
| Jan Duncan | Laurie Pinkham |
| Jean Duncan | Martha Pixley |
| Julie Eddy | Linda Preston |
| Marge Eldridge | Sue Raatz |
| Pris Embs | Sue Rhodes |
| Beth Forburger | Wendy Sample |
| Jan Gaffney | Becky Seyferth |
| Kathy Gelston | Sue Smith |
| Evie Genik | Nancy Southwick |
| Loris Gielczyk | Sue Stonehouse |
| Wendy Geisy | Ellen Spink |
| Beckie Good | Bev Wagner |
| Jan Griffin | Sue Wideman |
| Tina Guster | Wendy Wygant |
| Sue Hepler | |

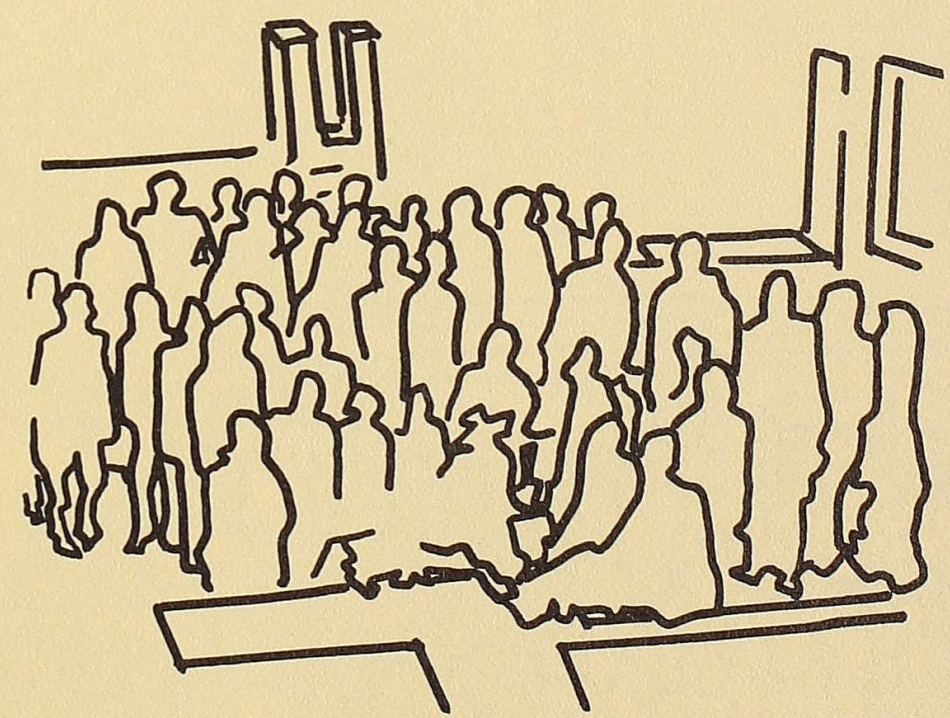



Kappa Iota

Marilyn Bauman	Nancy Nowak
Linda Belanger	Eileen Olson
Gretchen Earl	Sue Porter
Cynthia Furnival	Cynthia Reiks
Denise Gibbs	Toni Ripp
Cynthia Hawkins	Luanne Rutowski
Laurie Holt	Nancy Sherman
Deborah Hook	Lynn Tinkham
Sue Koepfgen	K.L. West
Martha Laible	Kay Wilcox
Jane McLeister	Jill Tyler
Connie Norpell	

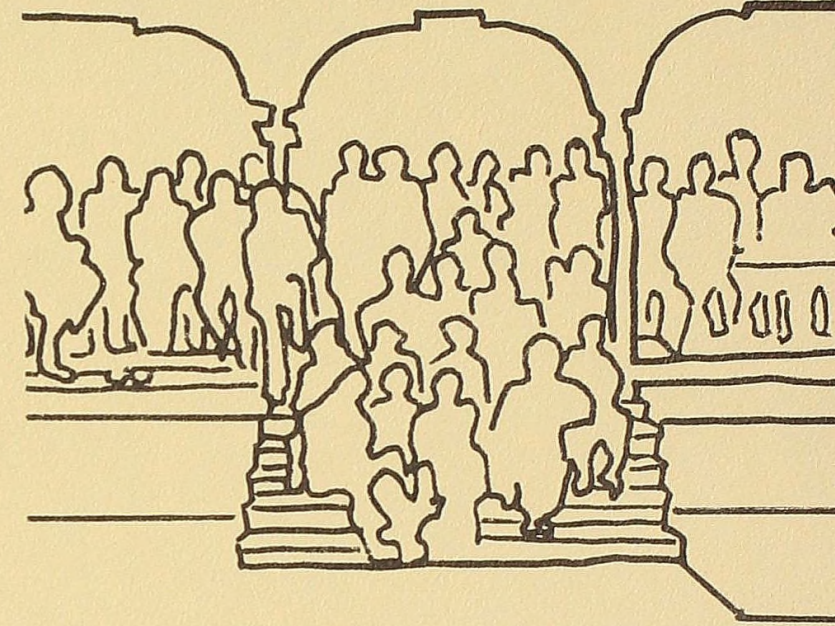

Tau Kappa Epsilon

Dave Allen	Pat Fraker
Bill Allsop	Dave Freestone
Mike Anderson	Keith Froelich
Dave Baker	Sanders Frye
Larry Baker	Bob Garrett
Terry Baumann	Steve Grafuis
Bill Bennett	Jeff Gray
Bob Blanton	Tom Hoke
Scott Bleeks	Dave Homan
Mike Brown	Doug Horne
Rick Campbell	Larry Hourtienne
David Cline	Ed Jacobi
Jim Cole	Mark Jacobson
Scott Creevy	Jeff Kane
Gary Currier	Jeff Keller
Ken Diamond	Terry Lee
Jim Dohm	Rick Leweke
Dave Dorrell	Mike Linton
Tom Doty	Mike Marusak
John Dukes	Doug Nikila
John Evans	Doug Patterson
Dave Fisher	Terry Phipps
Wayne Florida	George Psatas
Leo Rosenkrantz	Chuck Romig
Dan Ryscamp	Dave Rood
Dave Sanders	Dave Sager
Steve Schleicher	Jerry Wasen
Bill Smith	

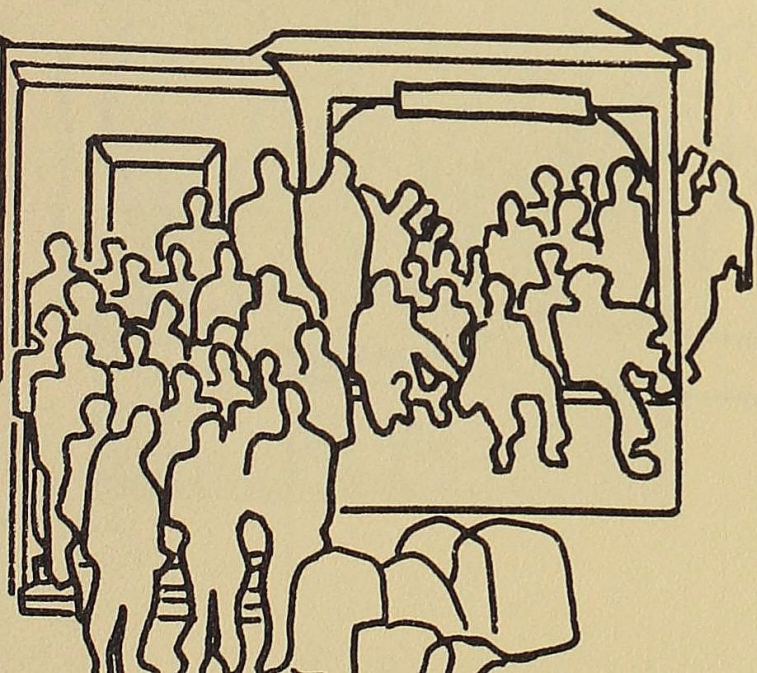



Gamma Sigma Sigma

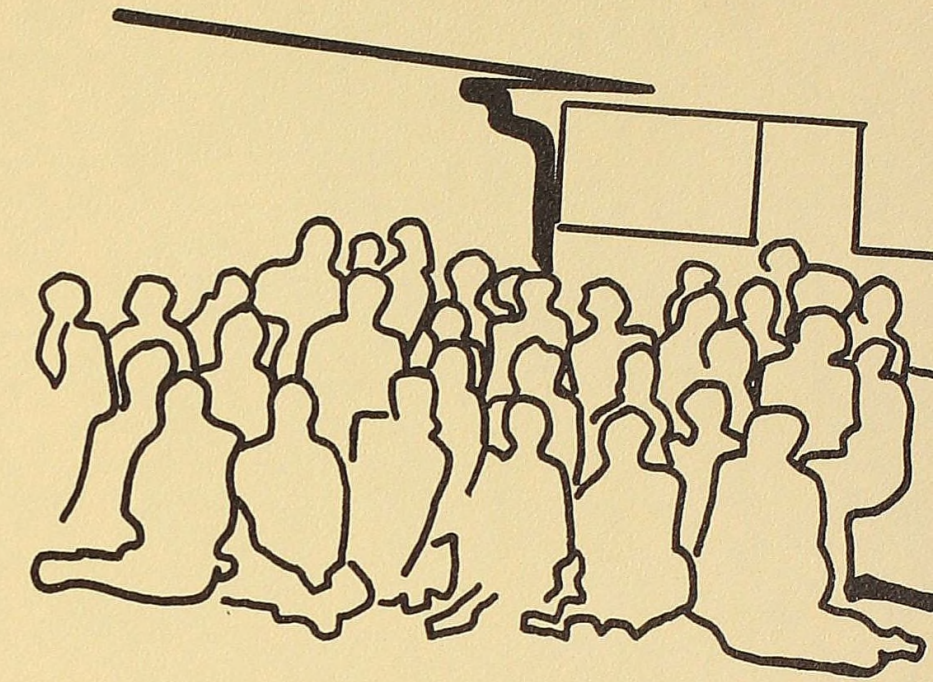

- | | |
|-------------------|-------------------|
| Elizabeth Batten | Lorraine Lake |
| Barb Bendall | Beth McCormick |
| Marty Cary | Liga Miervaldis |
| Sandra Chase | Barb Neal |
| Kathy Collins | Jean Nethery |
| Rita Eby | Lou Anne Opperman |
| Sue Gerou | Kathy Parker |
| Janet Goodykoontz | Irene Plamondon |
| Linda Haas | Debbly Price |
| Anne Hackenberg | Lynnea Rabideau |
| Susan Hanes | Connie Rightmire |
| Judith Hollenbeck | Ann Schnell |
| Chris Hoover | Suzanne Smith |
| Linda Jardot | Katie Wilcox |
| Ruth Kruse | |

Alpha Phi Omega

- | | |
|-----------------|------------------|
| Brian Bakos | Andy Lossing |
| Chris Barnhouse | Rick Mavis |
| George Bennett | Sam Miller |
| Tom Bothwell | Ron Patulski |
| Bruce Brooks | Don Pinkham |
| Jim Hare | Dave Scarlett |
| Bob Henry | Chuck Stringham |
| Bob Keintz | Don Thurber |
| Steve Kistler | Steve Weinberger |
| Harold Kruse | |

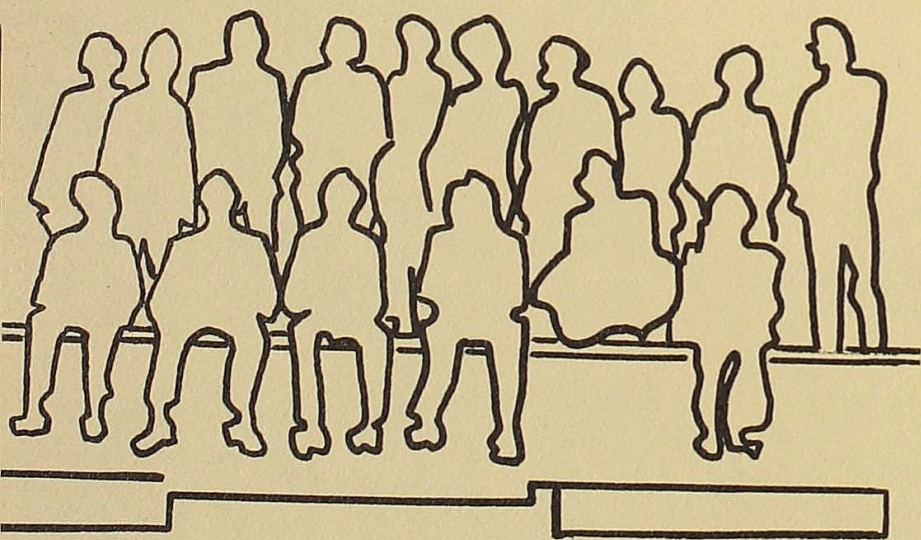



*Afro-American
Society*



Lucinda Aaron
Gloria Brace
Jerilyn Brown
Joe Crumidy
Alfredia Fraction
Deborah Frye
Sherry Green
Fabienne Harris
Denise Harkless
Jo Ann Hill

Winnie Hill
Bernadette Jackson
Morgan Ohwovoriole
James Robinson
Antonio Seme
Vyneda Turner
John Washington
Britt Wilson
Lewis Woody

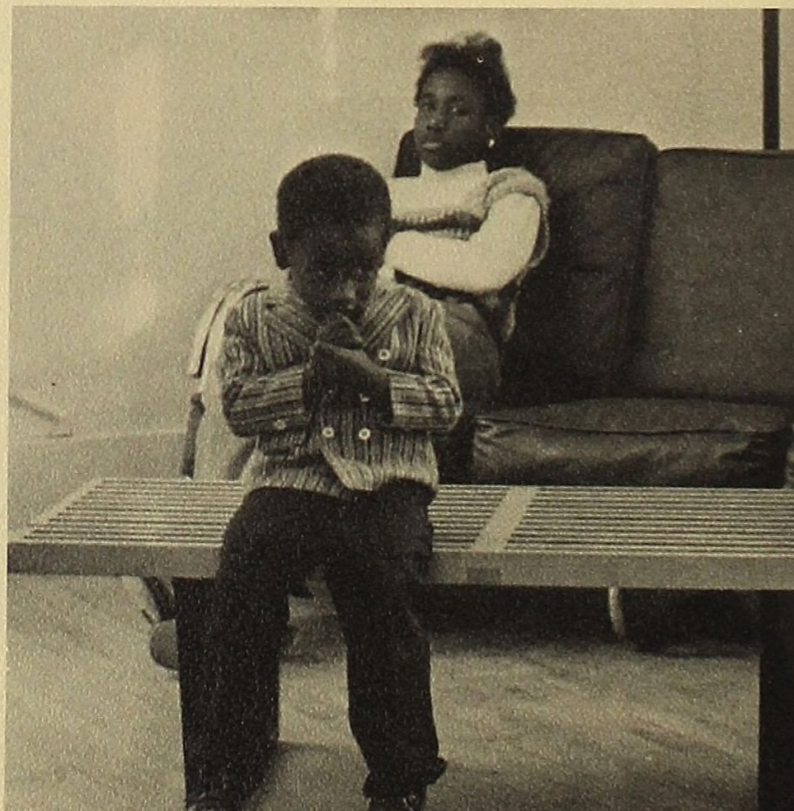



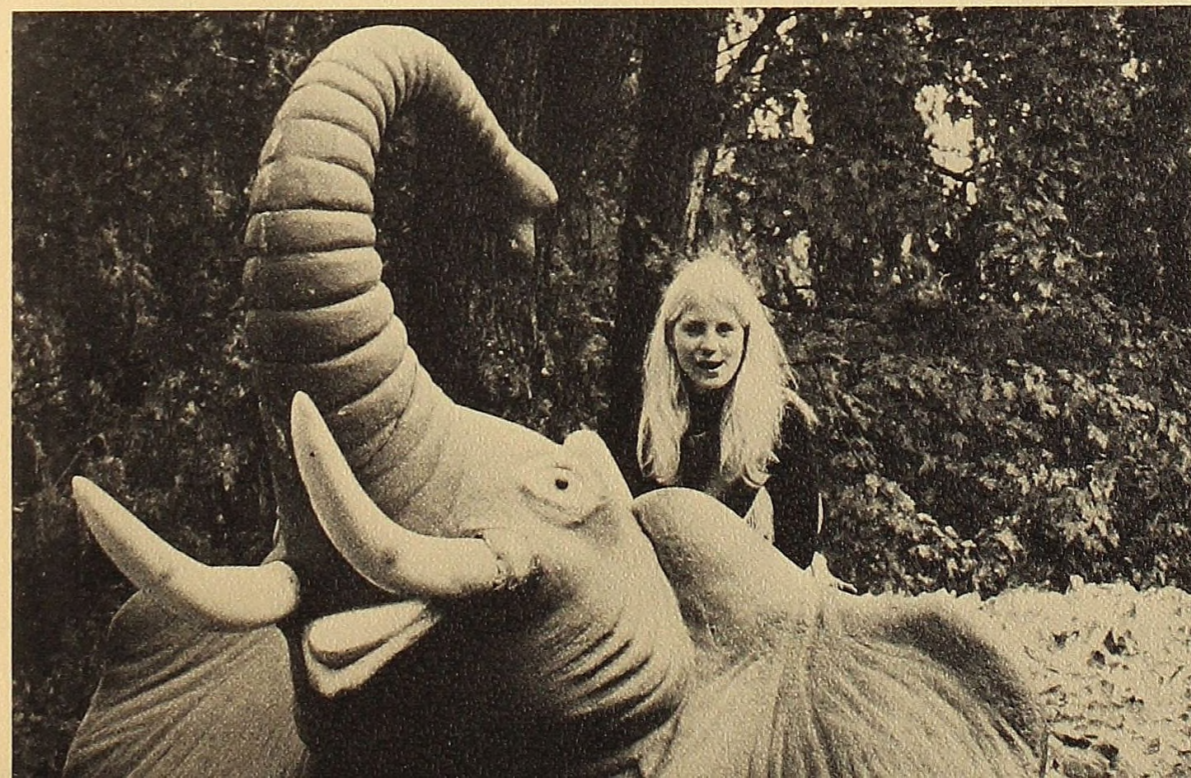
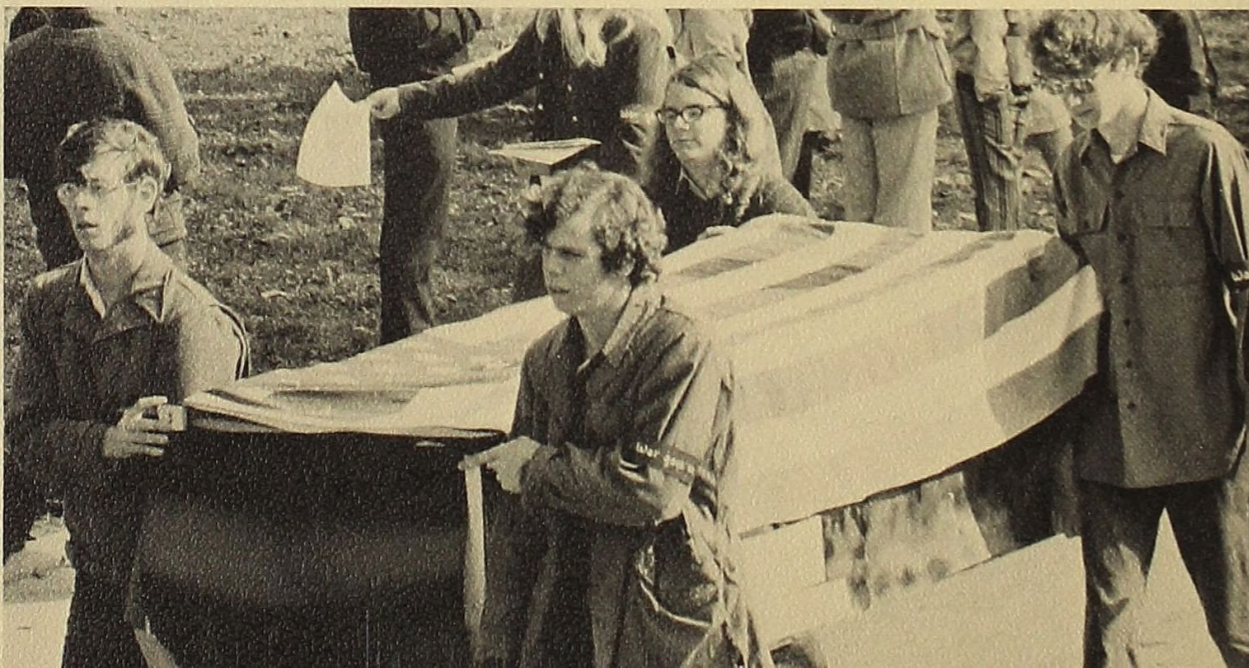
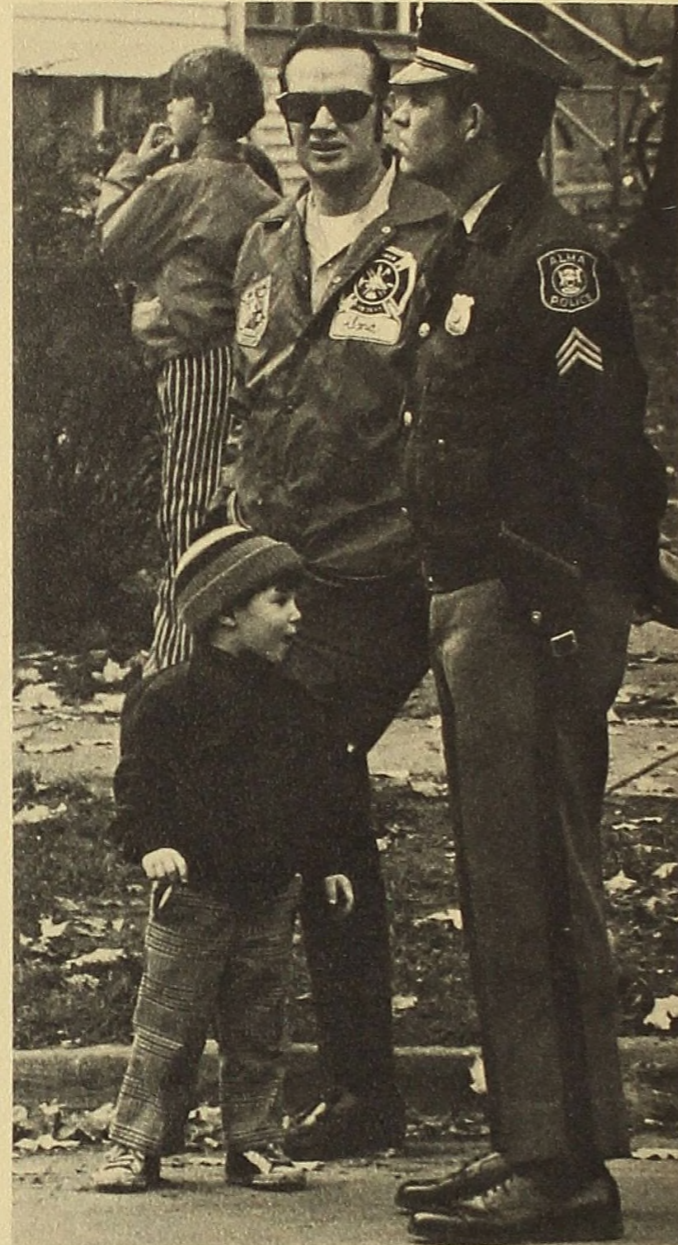
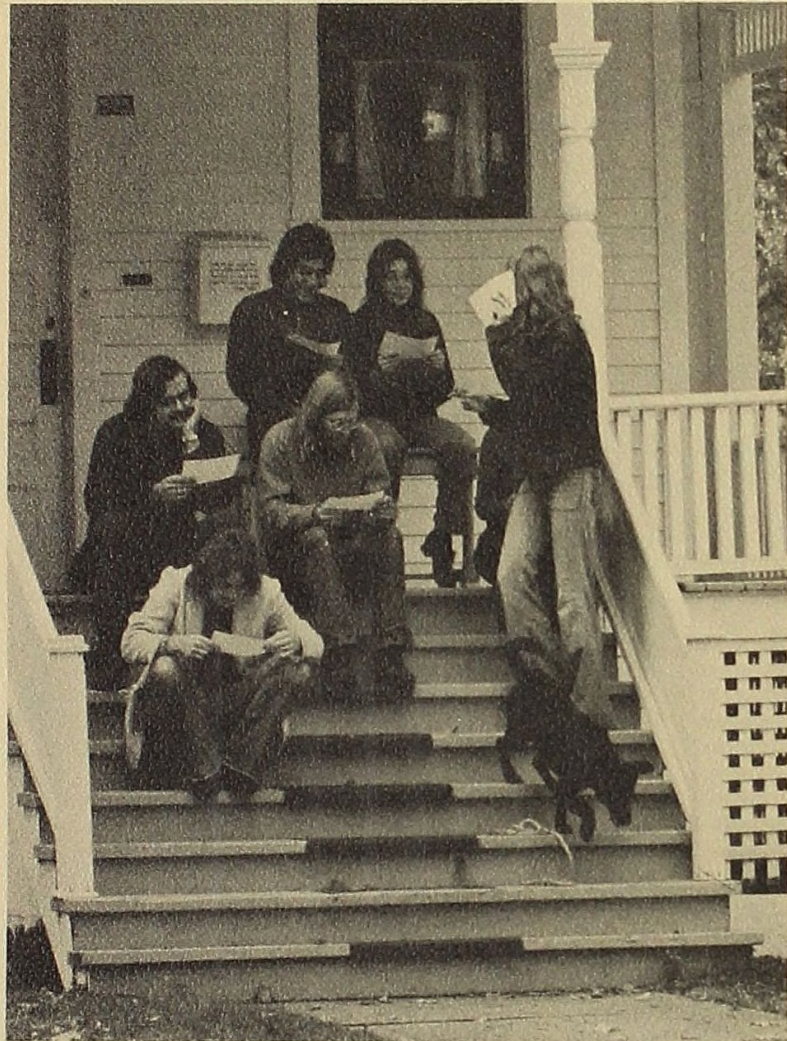

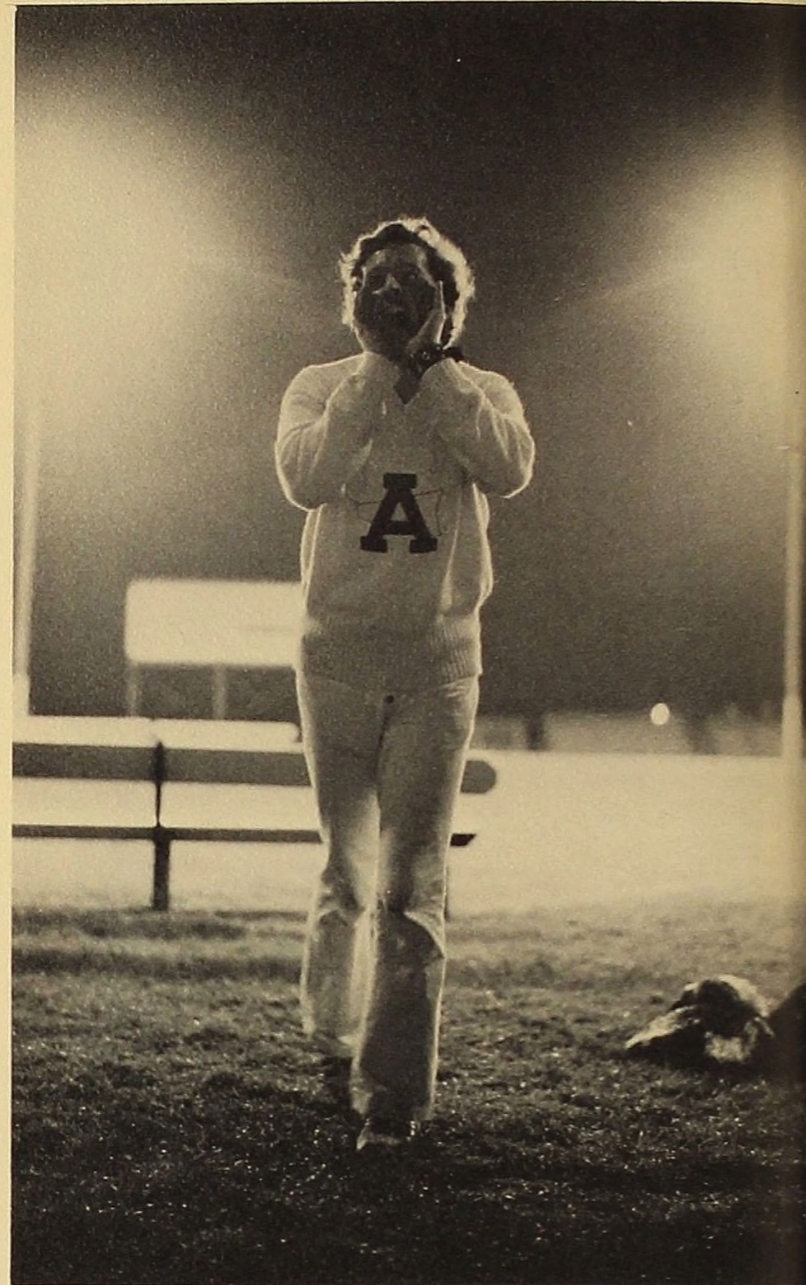

homecoming

Debbie Stewart, Connie Frick, Margie O'Dell, Barb Bendall, Diane Hollister



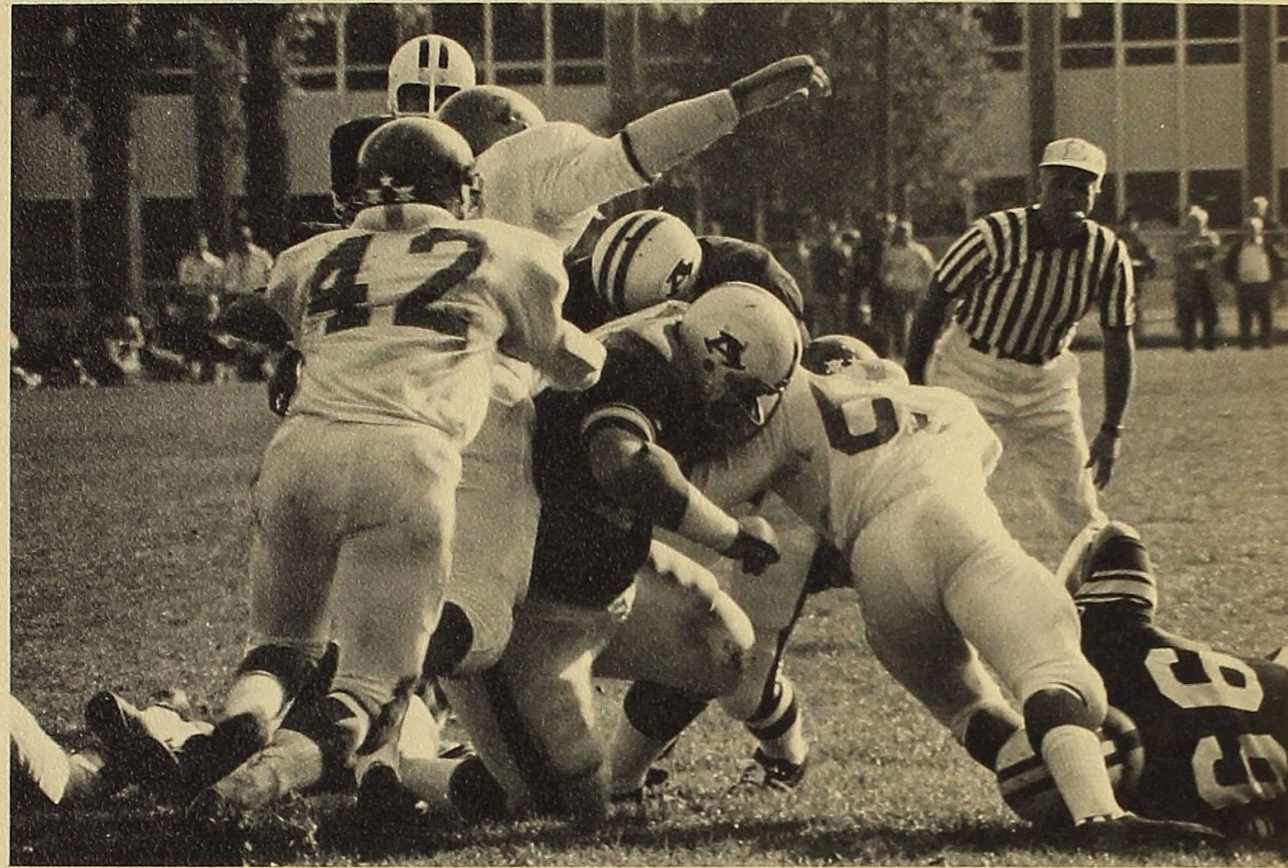

Football

NO	NAME		
10	Wasen, Jerry	67	Ryscamp, Dan
12	Fillmore, Bruce	69	Bache, Don
14	Schelke, Don	70	Allardyce, Gene
18	Cole, Jim	71	Marusak, Mike
20	Cline, Dave	72	Powers, Jim
21	Hourtienne, Larry	74	Huhn, Greg
22	Diamond, Ken	75	Hoke, Tom
23	Johnson, Jeff	76	Weeks, Ben
24	Moss, Pete	77	Goodwin, Kirby
26	Lieberman, Kraag	78	Nikkila, Doug
30	Leweke, Rick	79	Weiss, John
32	Mayhall, Bill	80	Bienz, Craig
34	Dregansky, Glen	81	Johnson, Rick
37	McDonald, Mike	82	Wilcox, Mike
40	Manzardo, Rick	85	Fillmore, Doug
42	Schleicher, Steve	87	Andrus, Larry
44	Johnson, Byron	88	Kane, Jeff
45	Wilson, Craig	89	Dukes, John
50	Stewart, Dave	23	Oljace, Jerry
52	Adams, Dwight	24	McCoy, Dewey
54	Dohm, Jim	26	Biebuyck, Bill
56	Keller, Jeff	40	Phipps, Terry
60	Kilbourn, Greg	45	Seeley, Mike
63	Smith, Evan	60	Rosencrantz, Leo
64	May, Ted	69	Wilson, Keith
65	Baumann, Terry	76	Griffin, Jim
66	Blanton, Bob	77	Forelich, Keith

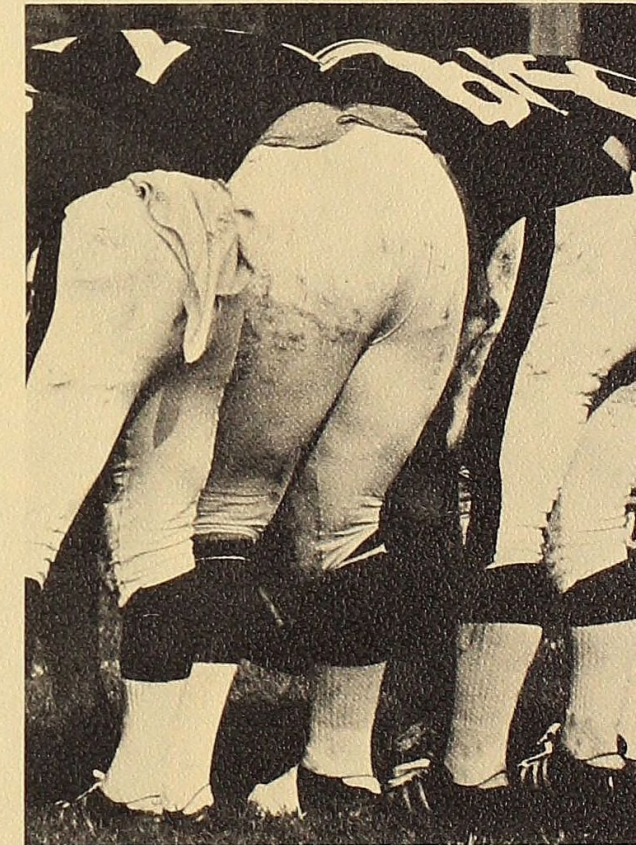
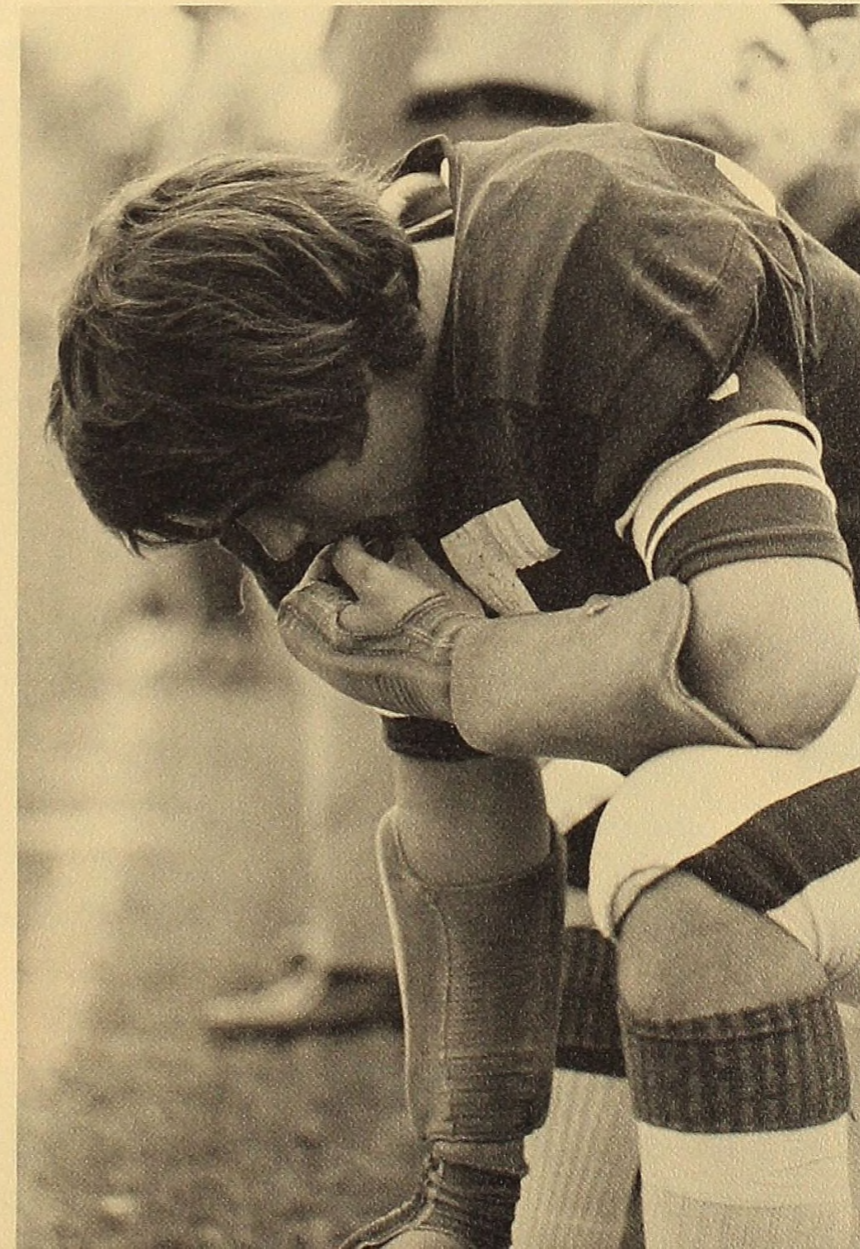
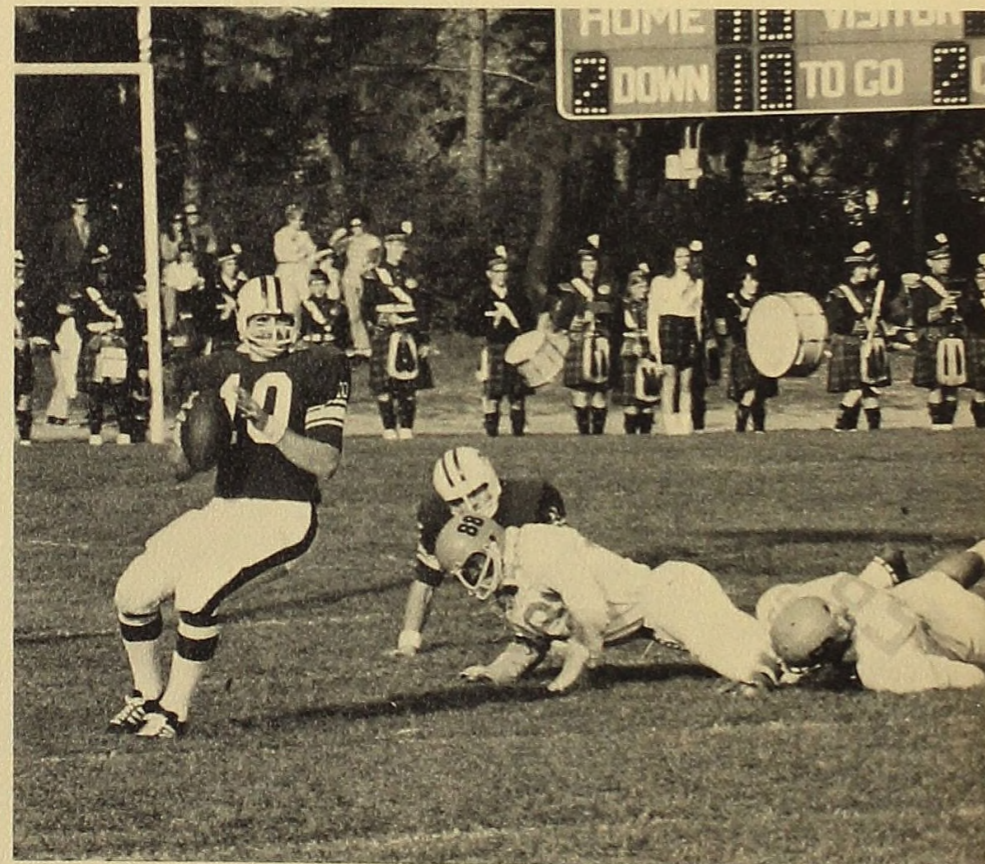

They are playing a game. They are playing at not playing a game. If I show them I see they are. I shall break the rules and they will punish me. I must play their game, of not seeing I see the game. — R. D. Laing

Cross Country

Jeff Arbour
 Rudy Godefroidt
 Jim Hare
 Clare Kreger
 Marty Boyd
 Larry Devroy
 Dave Patterson
 Fritz Yunck
 Tom Anthony

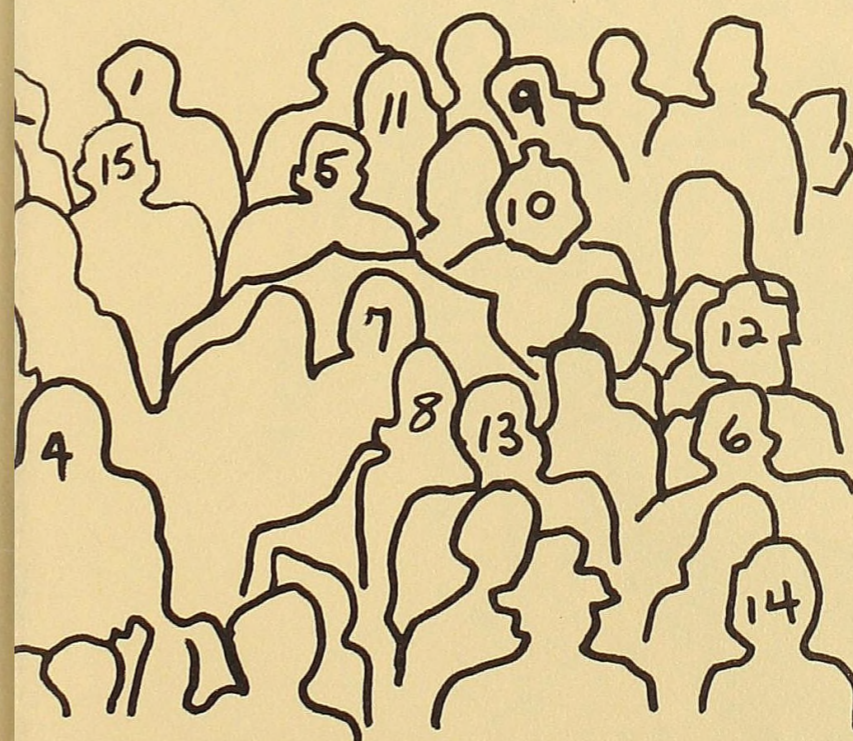
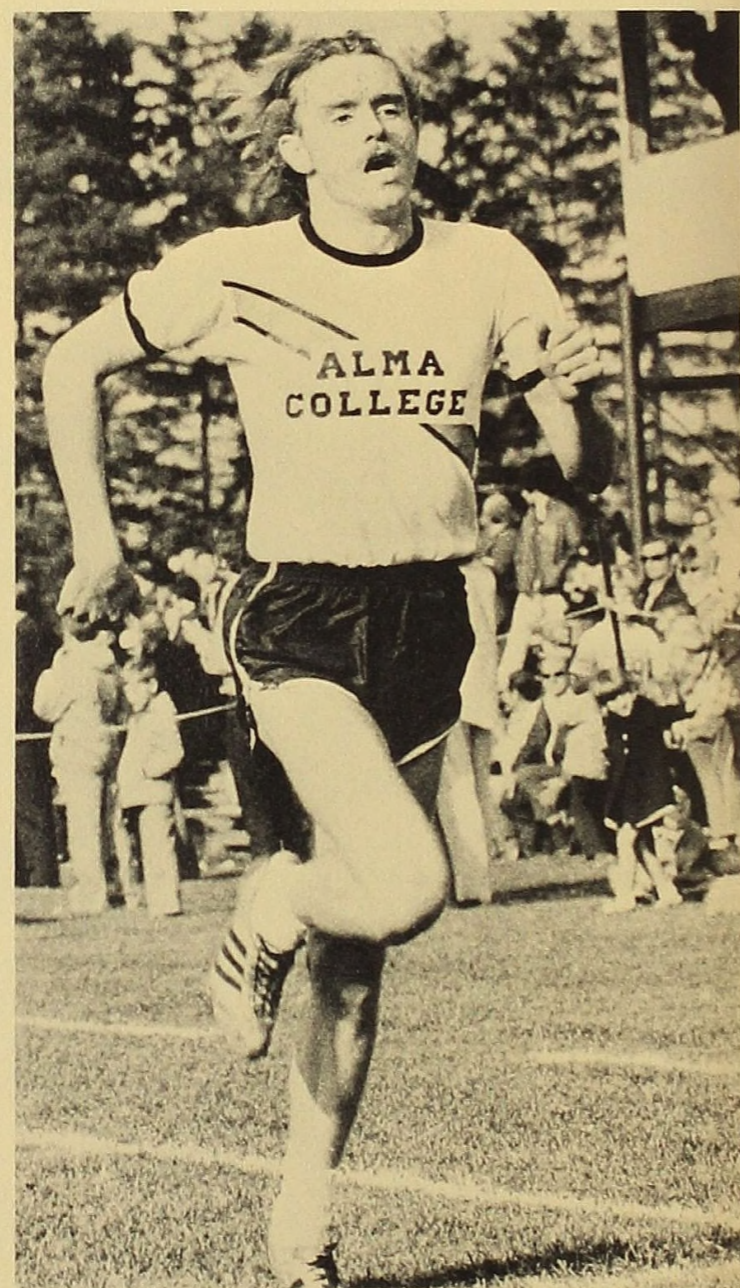

1. Incidentally, have you heard about the Great Pumpkin?
2. The strong are saying nothing until they see.
3. When I have nothing else to do, I read.
4. An electric shaver that really works?
5. Give it an hour... and it'll give you the weekend.
6. Oh, good grief!
7. ... But I don't think it should be required.
8. We critical people are always being criticized.
9. The whole thing!
10. When it comes to taste, it stands all by itself.
11. The story of the cat and the canary.
12. ... it whitened so well it worried me.
13. Your job, Jim, should you decide to accept it, ...
14. It might be new to you, but we've been living with it a long time.
15. I'll give you four variations of an honest face, tested as being fool-proof.



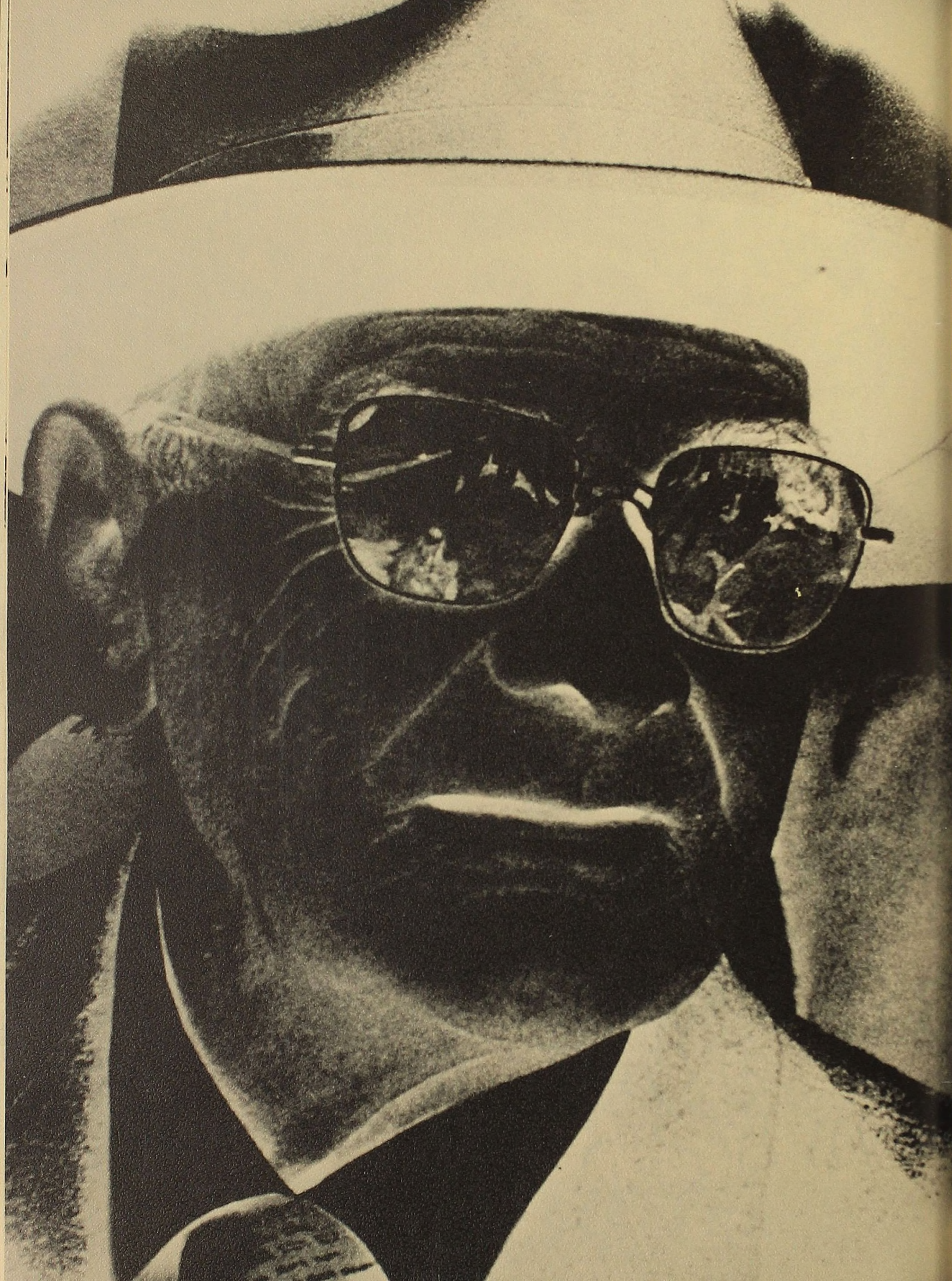

Minae DeLuca
Jan Gaffney
Bill Lay
Virgil McGuire
Jan Mecoli
Steve Munsell
Laurie Pinkham
Emery VanSickle

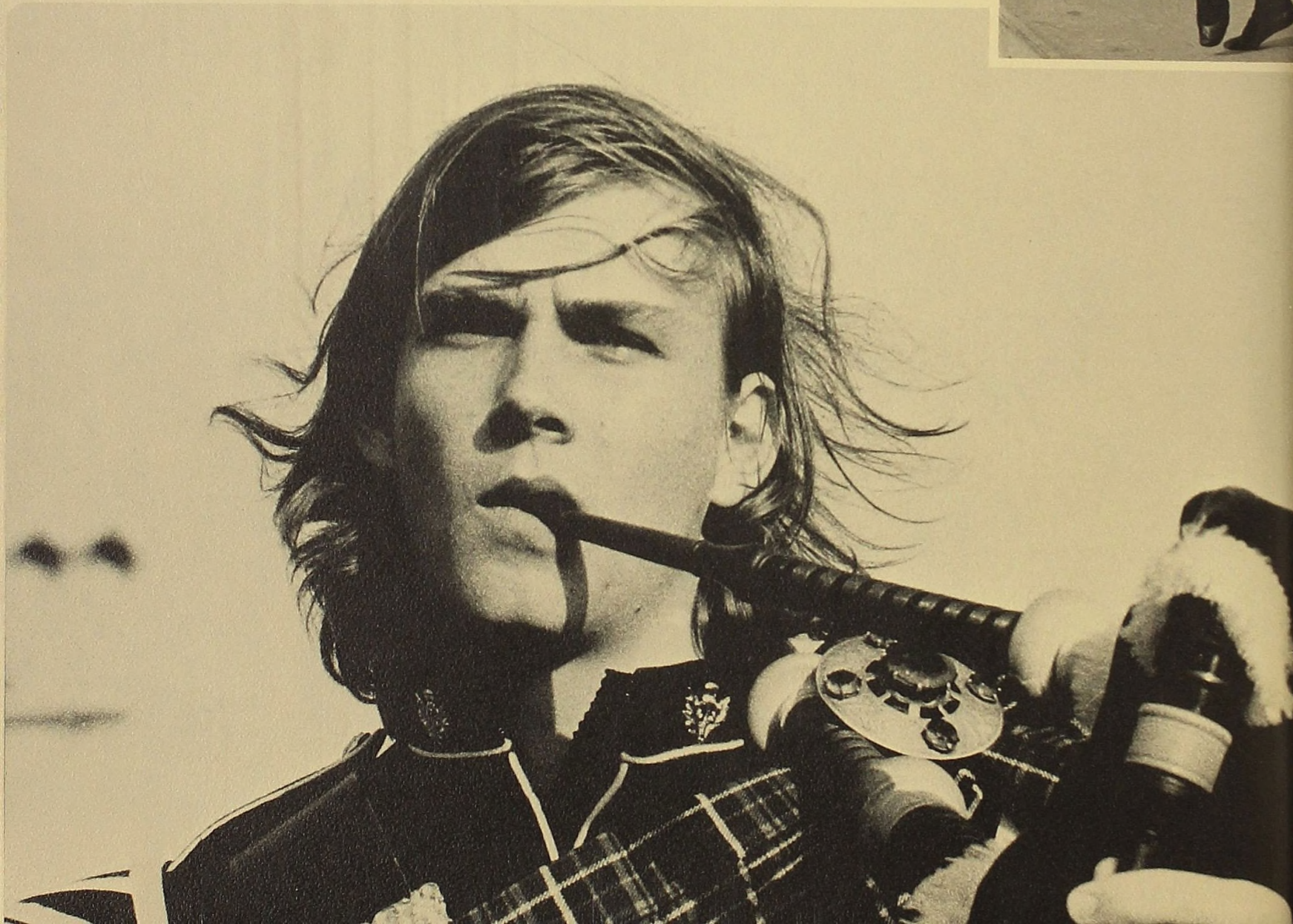



*Field
Hockey*



Marcia Simmons
Mel Fortmiller
Melissa Lloyd
Wendy Rigby
Judy Sacks
JoJo O'Leary
Kathy Jackson
Cindy Reicks
Bev Palmreuter
Dally Sacks

Ellen Miller
Dana Woolson
Emily Kerr
Becky Grant
Sherri Hanson
Kathy Hammond
Debbi Frye
Sue Furthey
Libby Watkins
Debbie Price



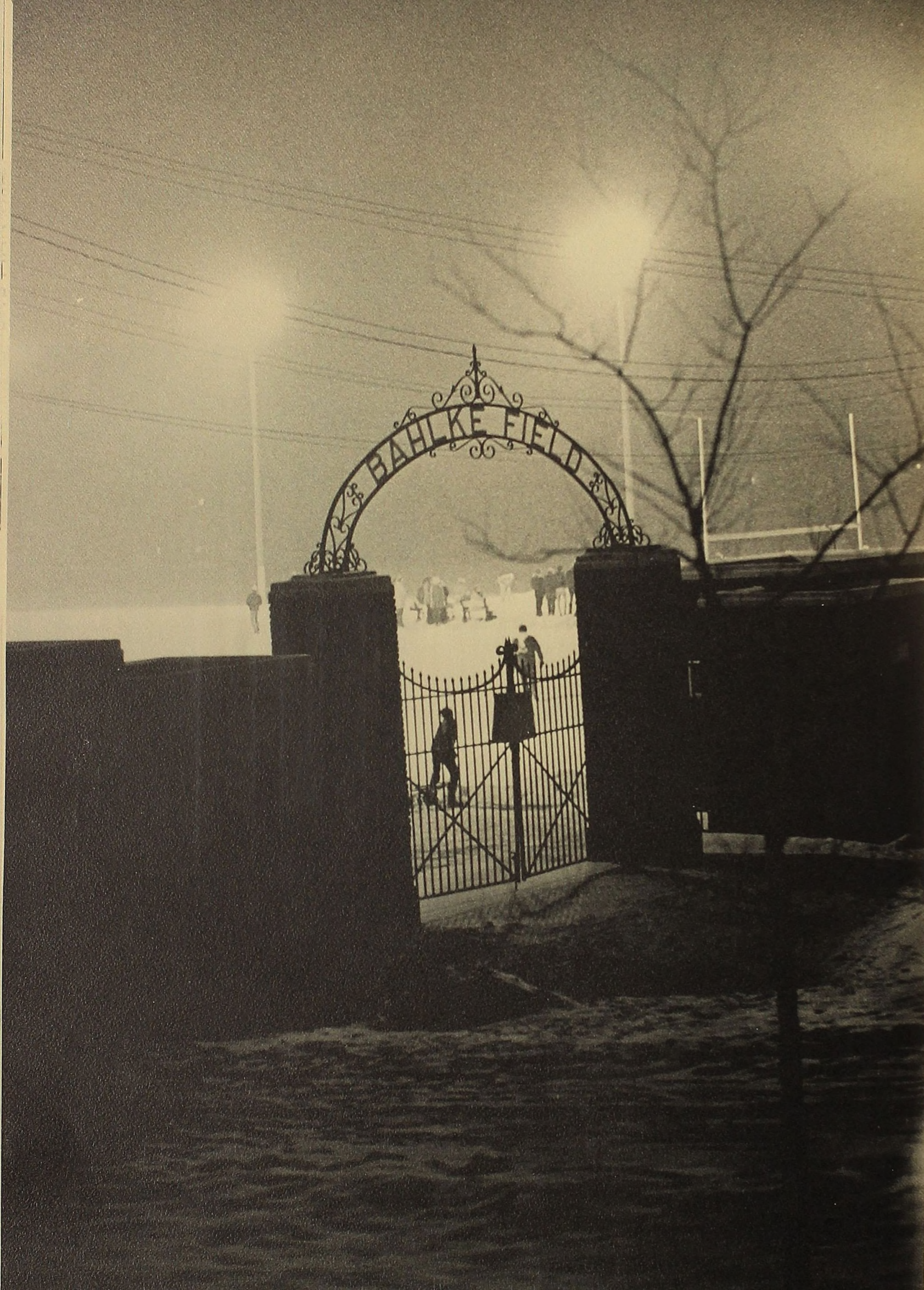

The impalpable sustenance of me from all things
at all hours of the day,/ The simple, compact,
well join'd scheme, myself disintegrated, every
one disintegrated yet part of the scheme, . . .

Walt Whitman
(Crossing Brooklyn Ferry)

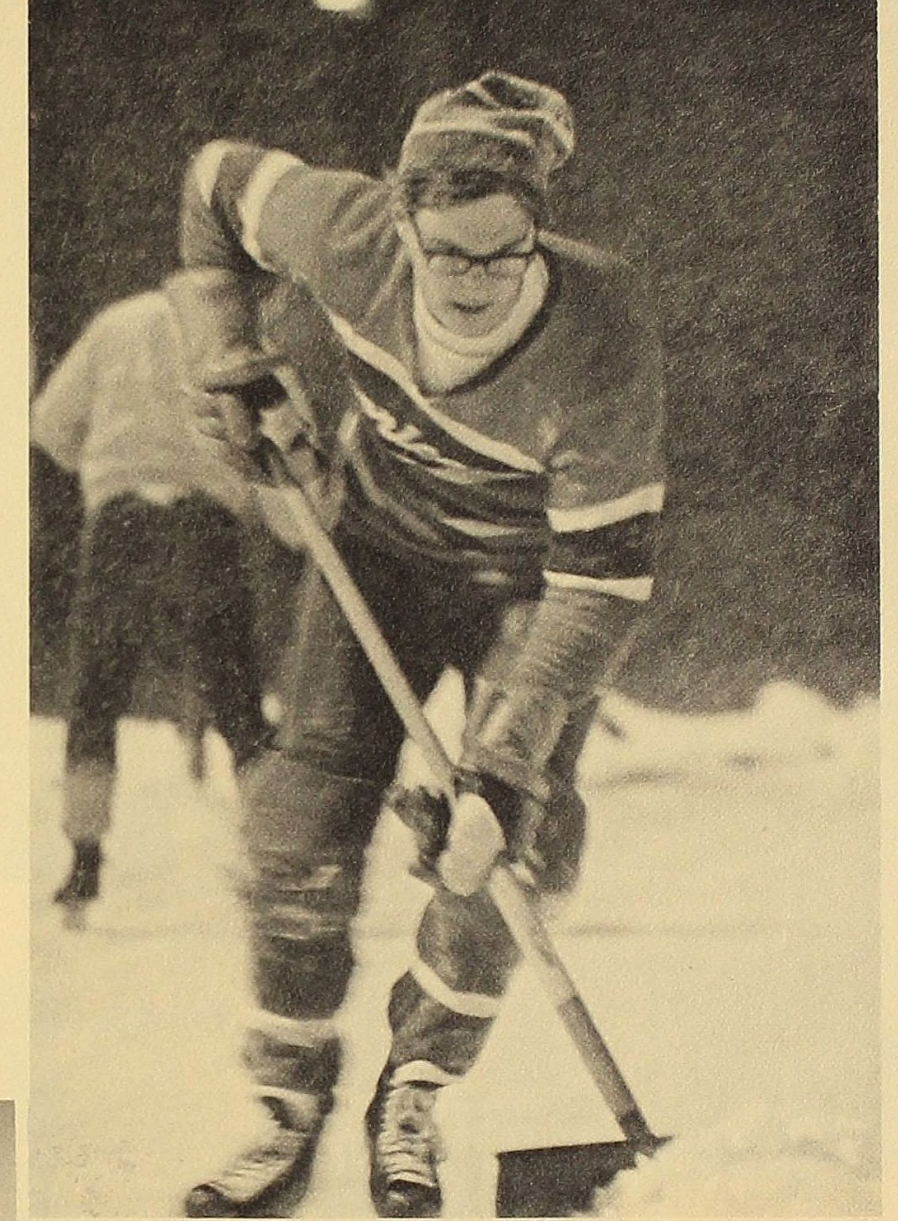

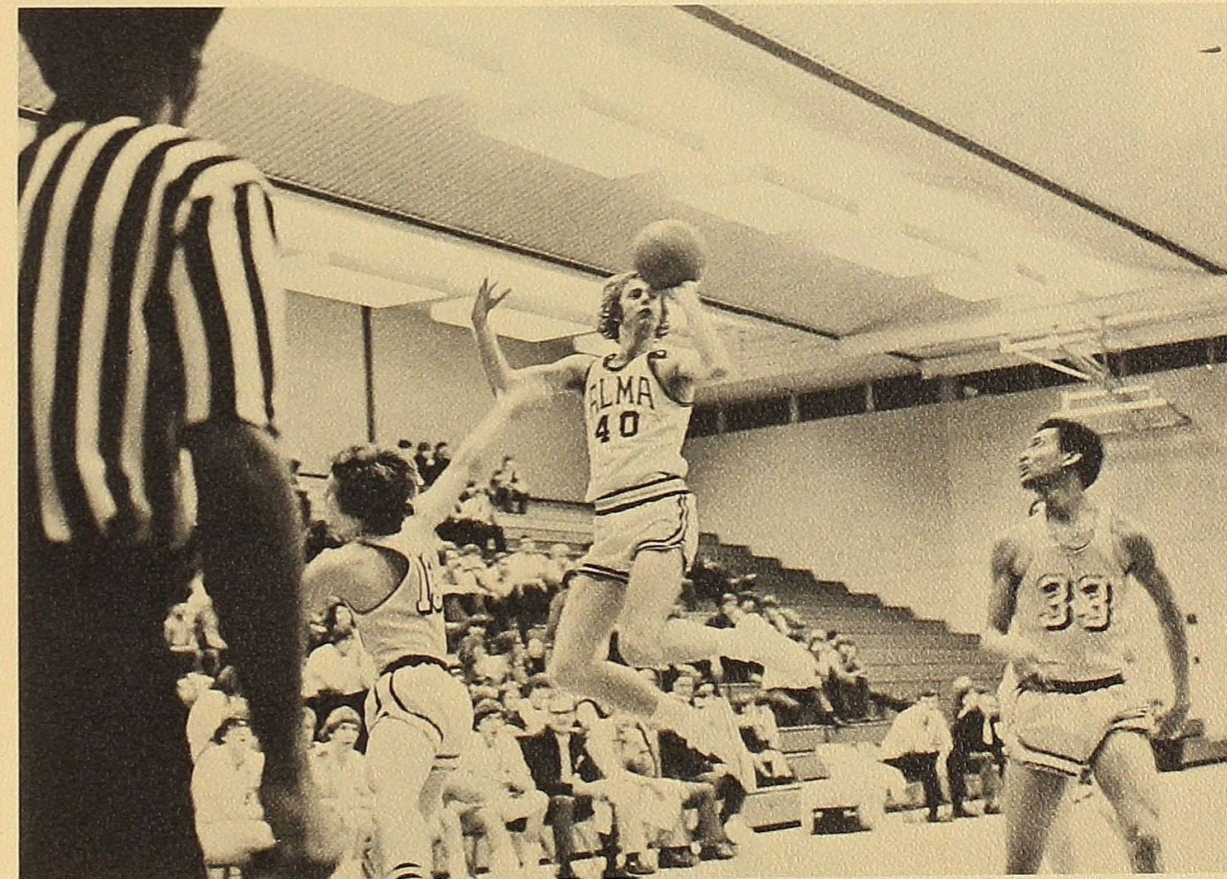
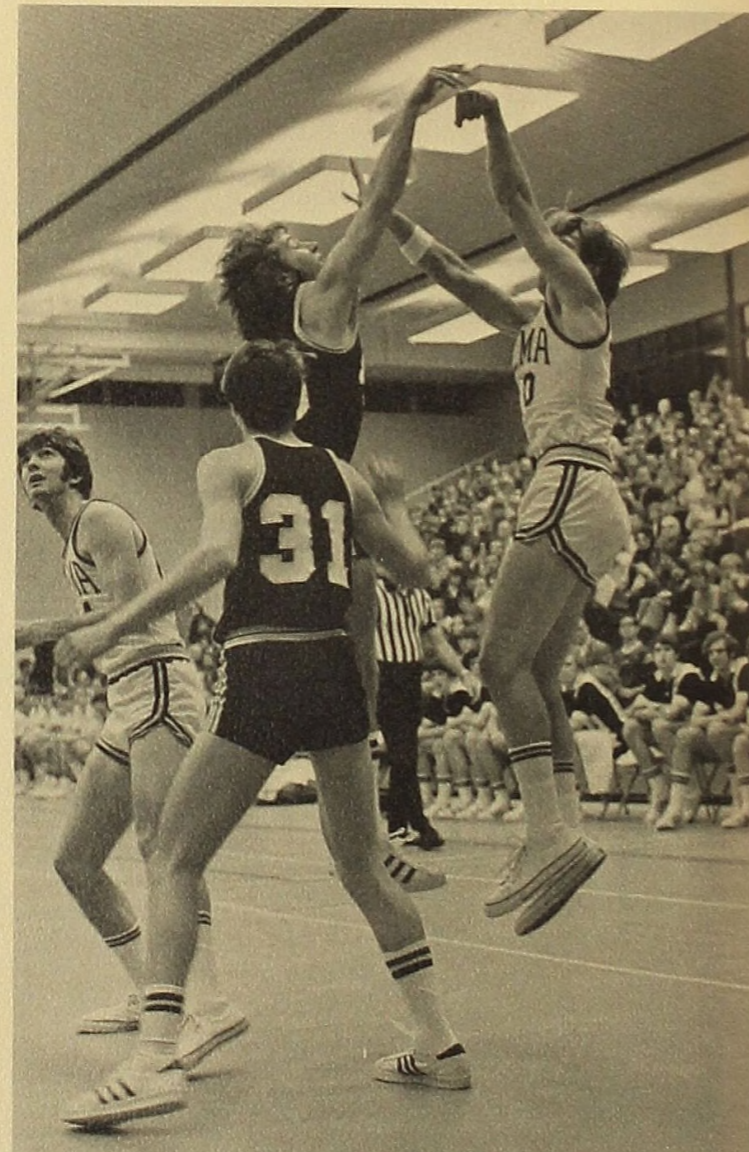
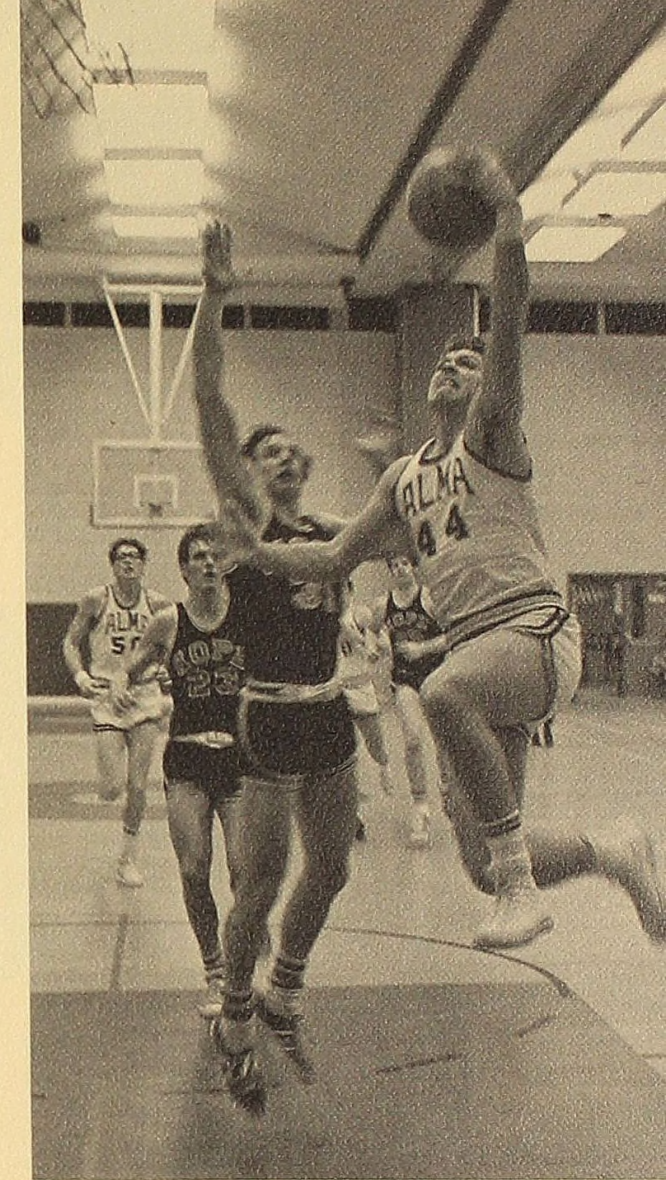
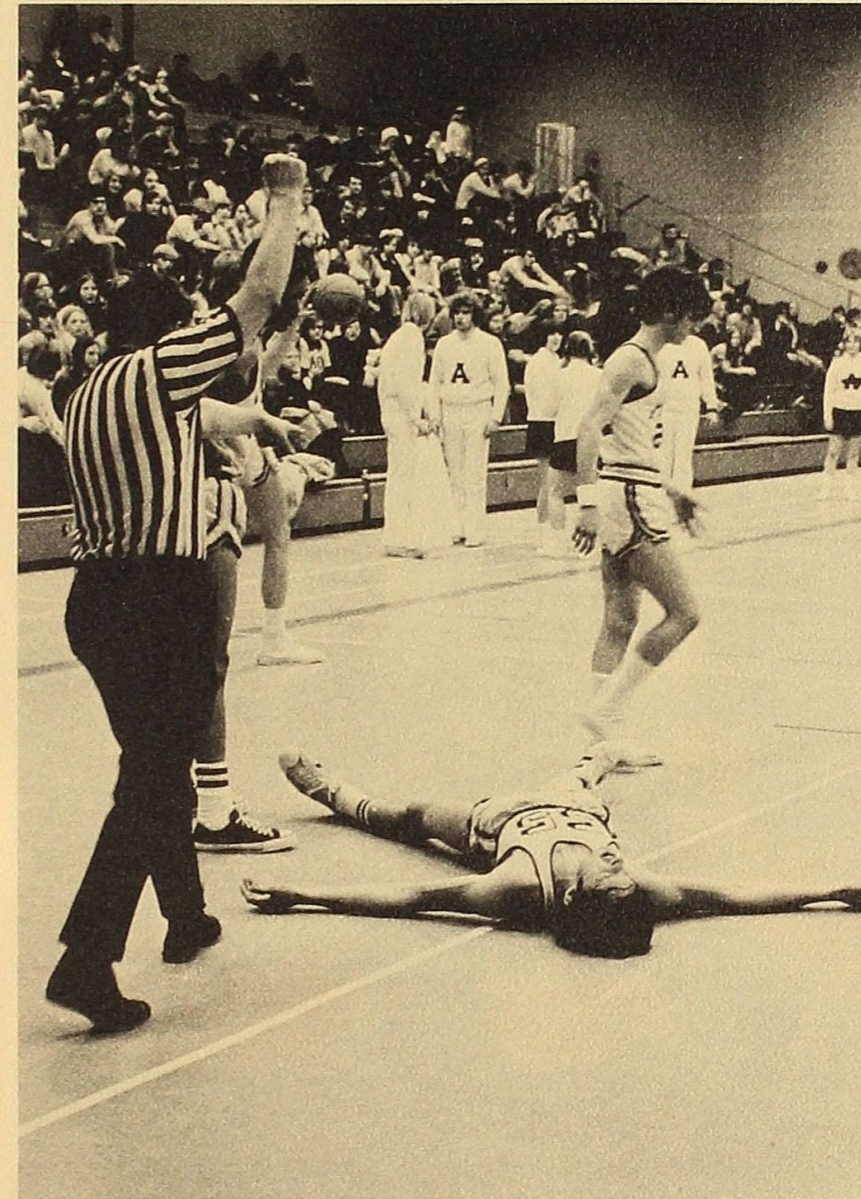
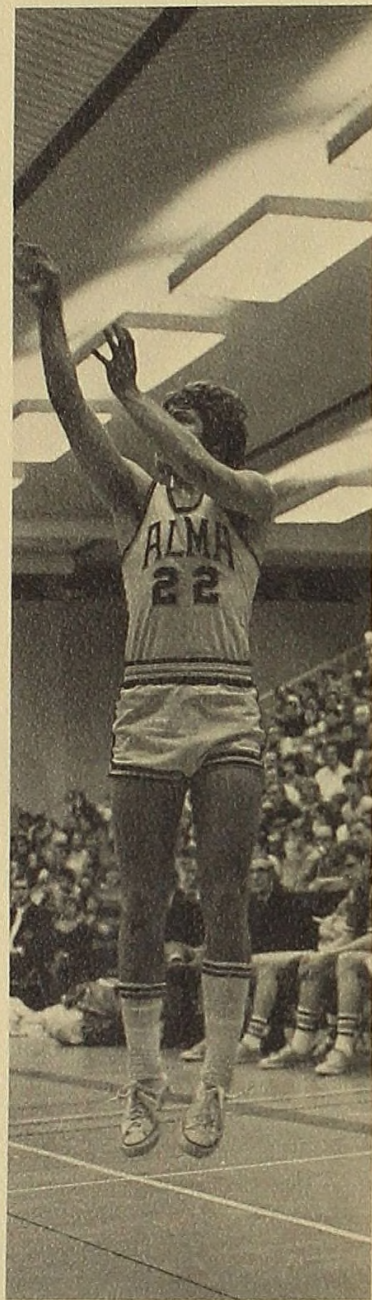
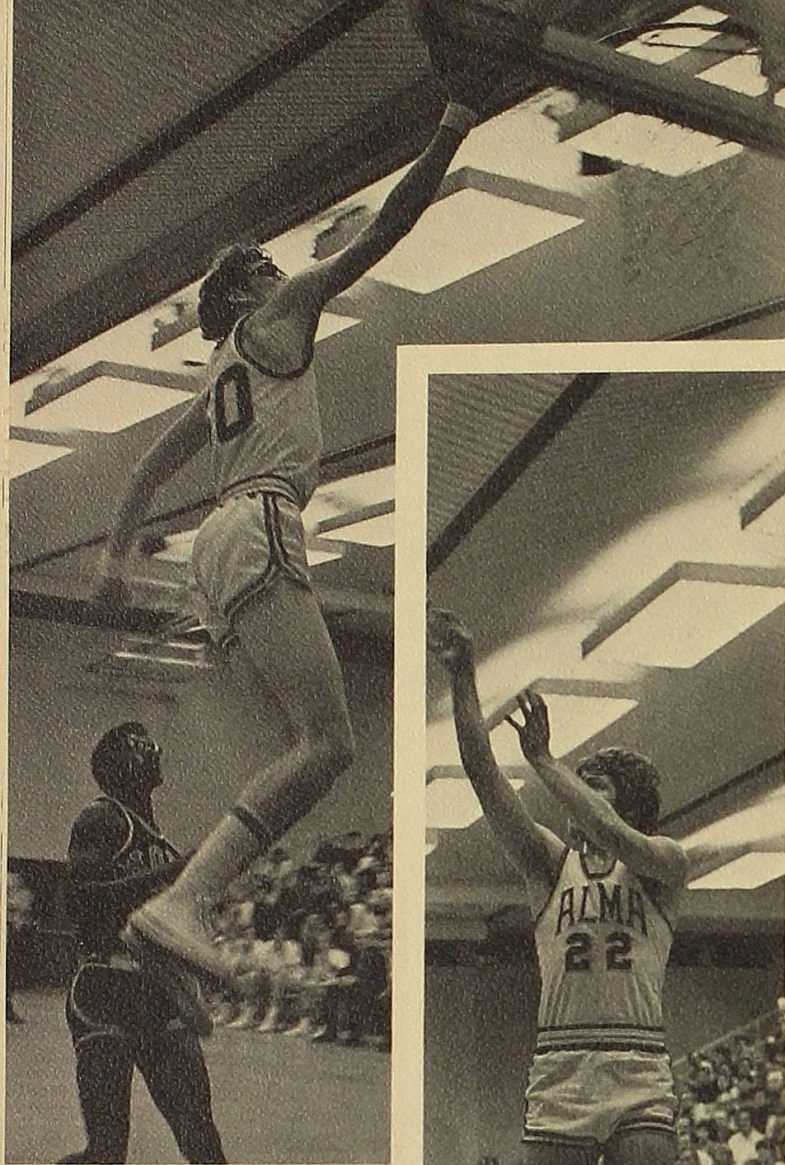

Basketball

- 14-Stan Aumaugher
- 50-Ike Neitring
- 40-Craig Bahle
- 22-Pat Cwayna
- 10-Mike Stuart
- 42-Howard Bedore
- 44-John Kawiecki
- 24-Bruce Moss
- 34-Jim Parker
- 20-Dan Sovran
- 12-Paul VanWagoner

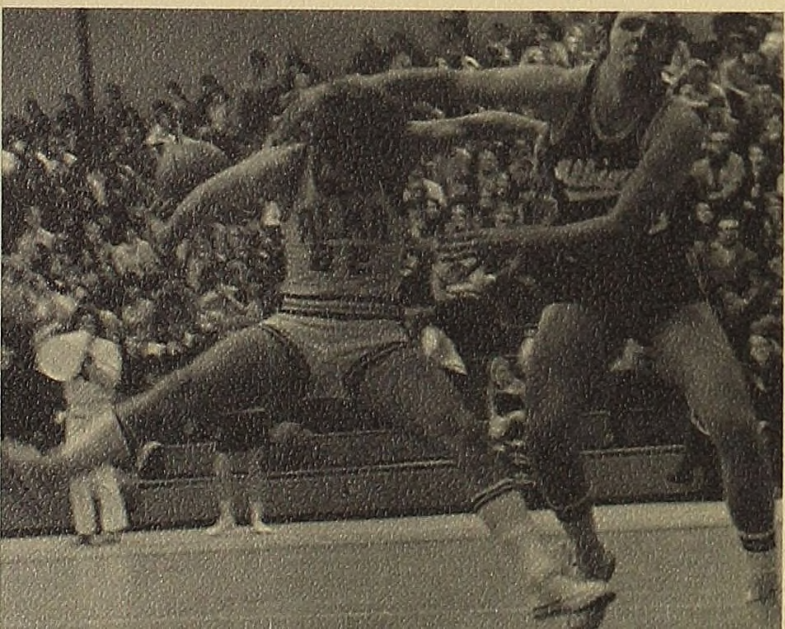



Women's Basketball

Mel Fortmiller
 Julie Hall
 Lorraine Lake
 Melissa Lloyd
 Ellen Miller
 Jo Jo O'Leary
 Bev Palmrueter
 Cindy Reicks
 Judi Sacks
 Marcia Simmons

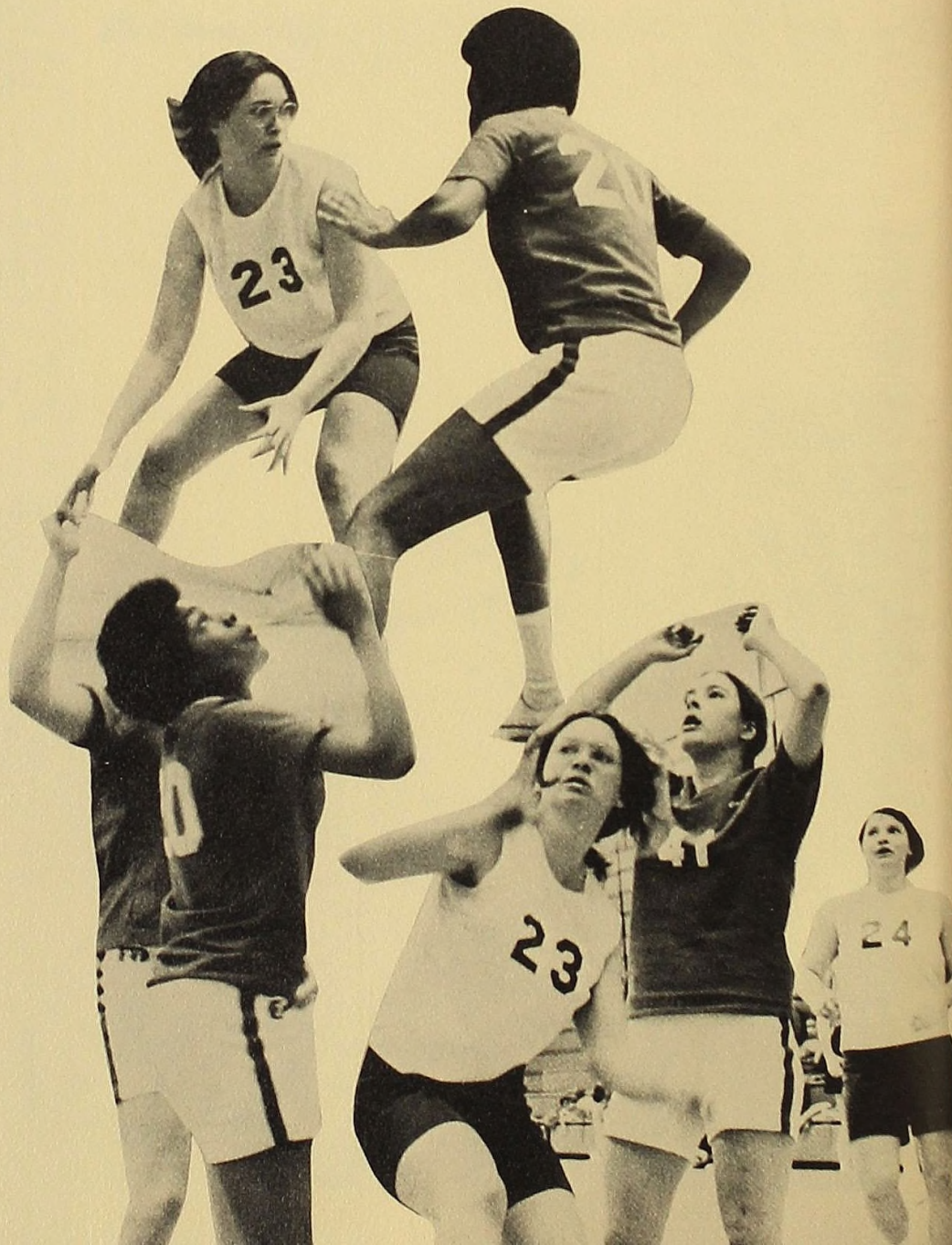

Swimming

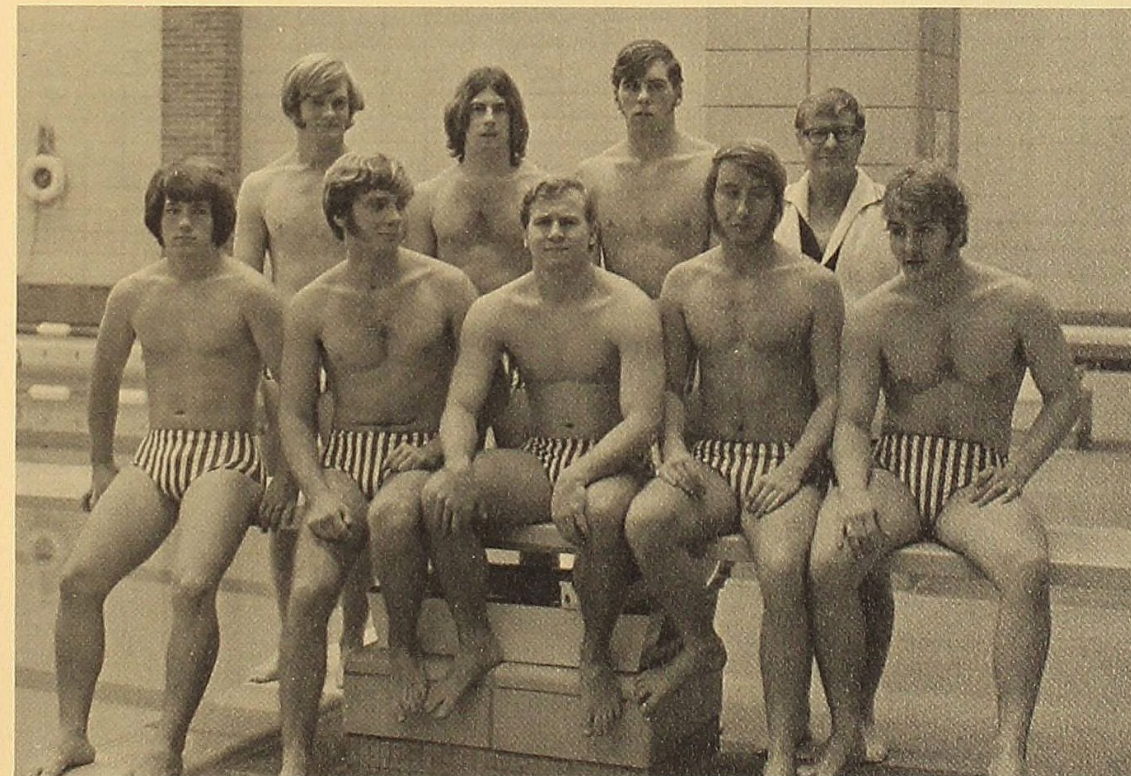
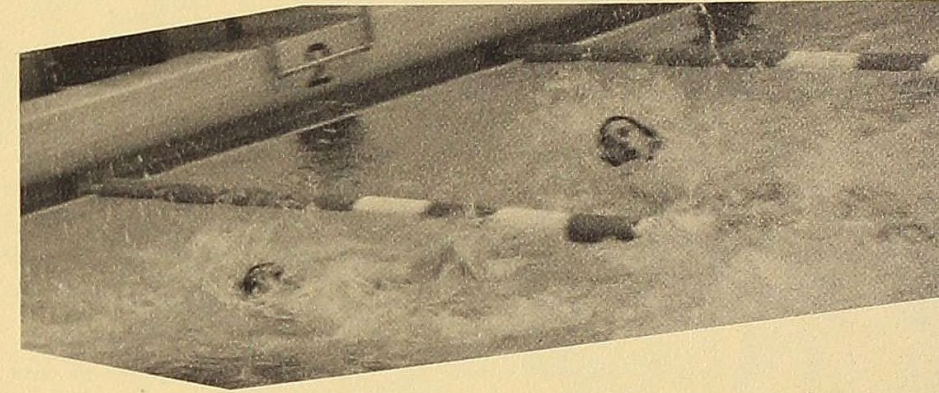
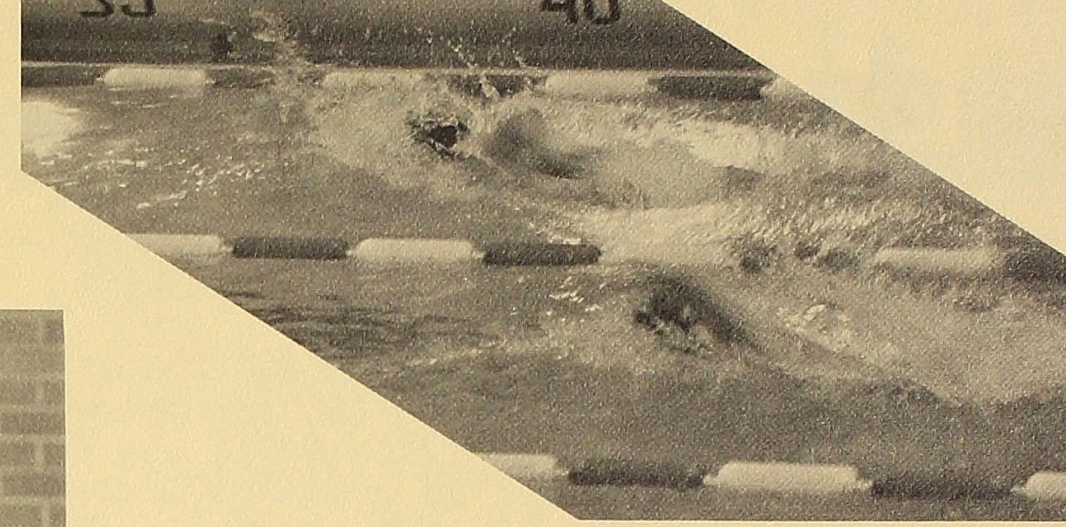
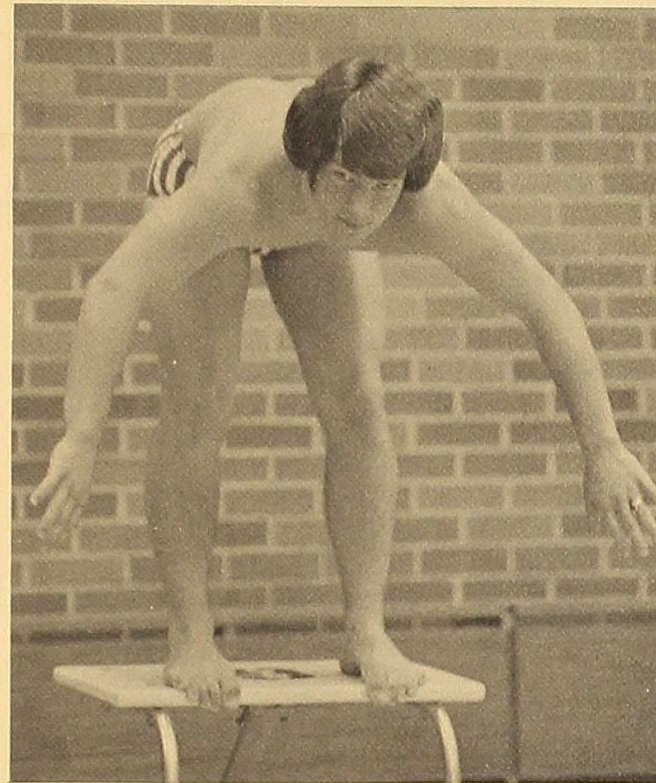

Bruce Dulin
 Chuck Kuhn
 Dave Lady
 Bill Murphy
 Don Myers
 Rob Nicholson
 Andy Reed
 Jim Warner
 Jeff Zimmerman
 Art Smith, Coach

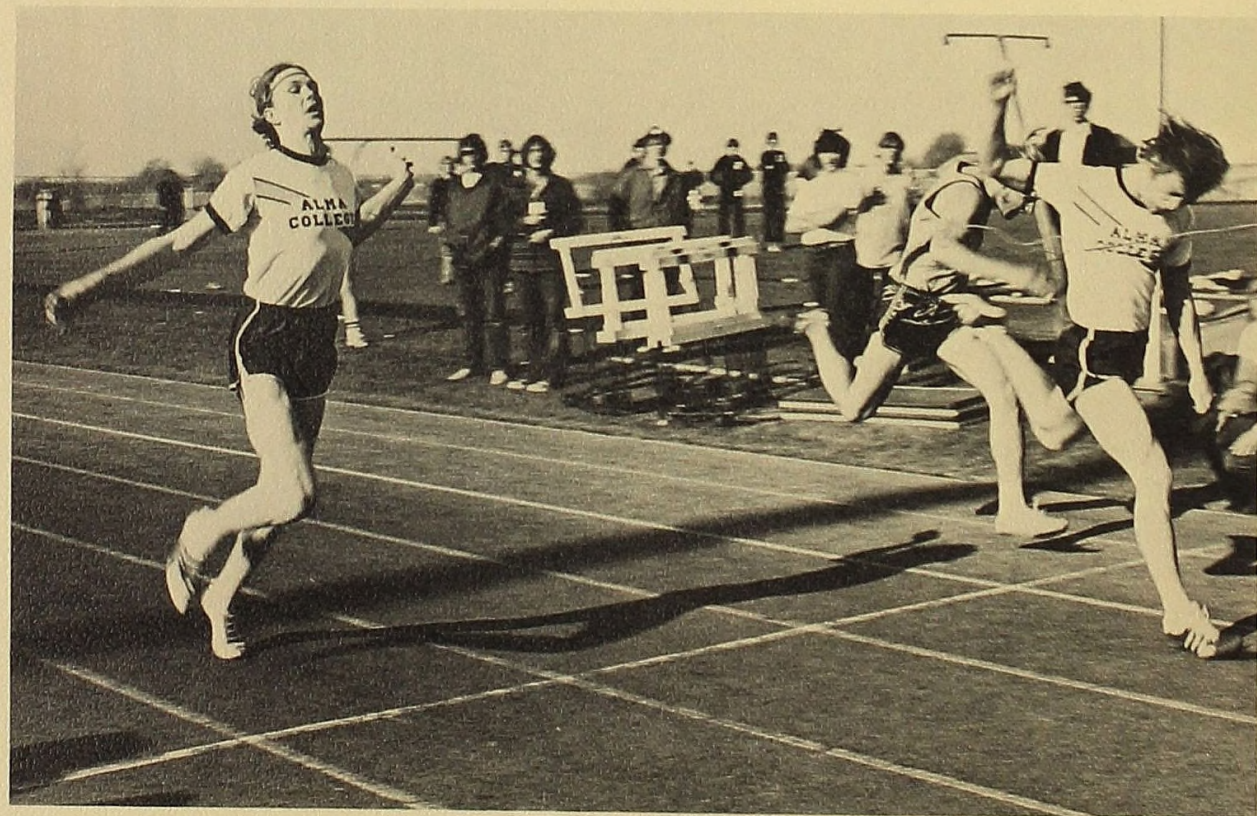
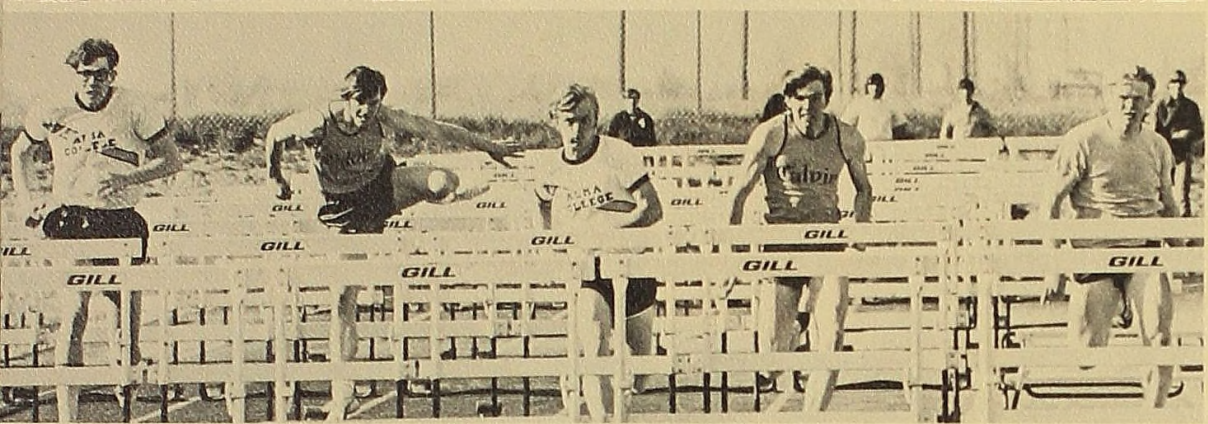
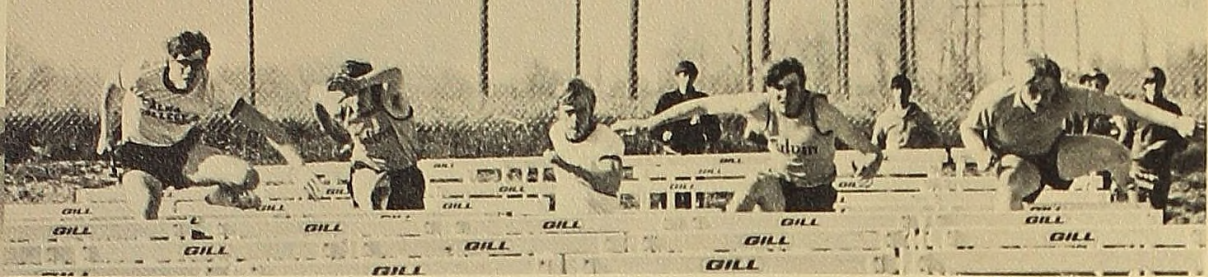

Track

- Gene Allerdyce
- Jeff Arbour
- Craig Bienz
- Gus Bishop
- Brad Carey
- Bill Copland
- Jon Dixon
- Rudy Godefroidt
- K. Goodwin
- Chuck Gross
- Jim Hare
- Cal Kerr
- Clare Kreger
- Rick Leweke
- Kragg Liebermann
- Al Maves
- Bruce Moss
- Ike Neitring
- Jerry Oljace
- Gary Paesons
- Dave Patterson
- Rick Payea
- George Psatas
- Leo Rosencrantz
- Randy Schrader
- John Skinner
- Al Smith
- Bill Smith
- Dave Stewart
- Bob VandenBos
- Mark Wangberg
- John Werther
- Bill Williams
- Fritz Yunck

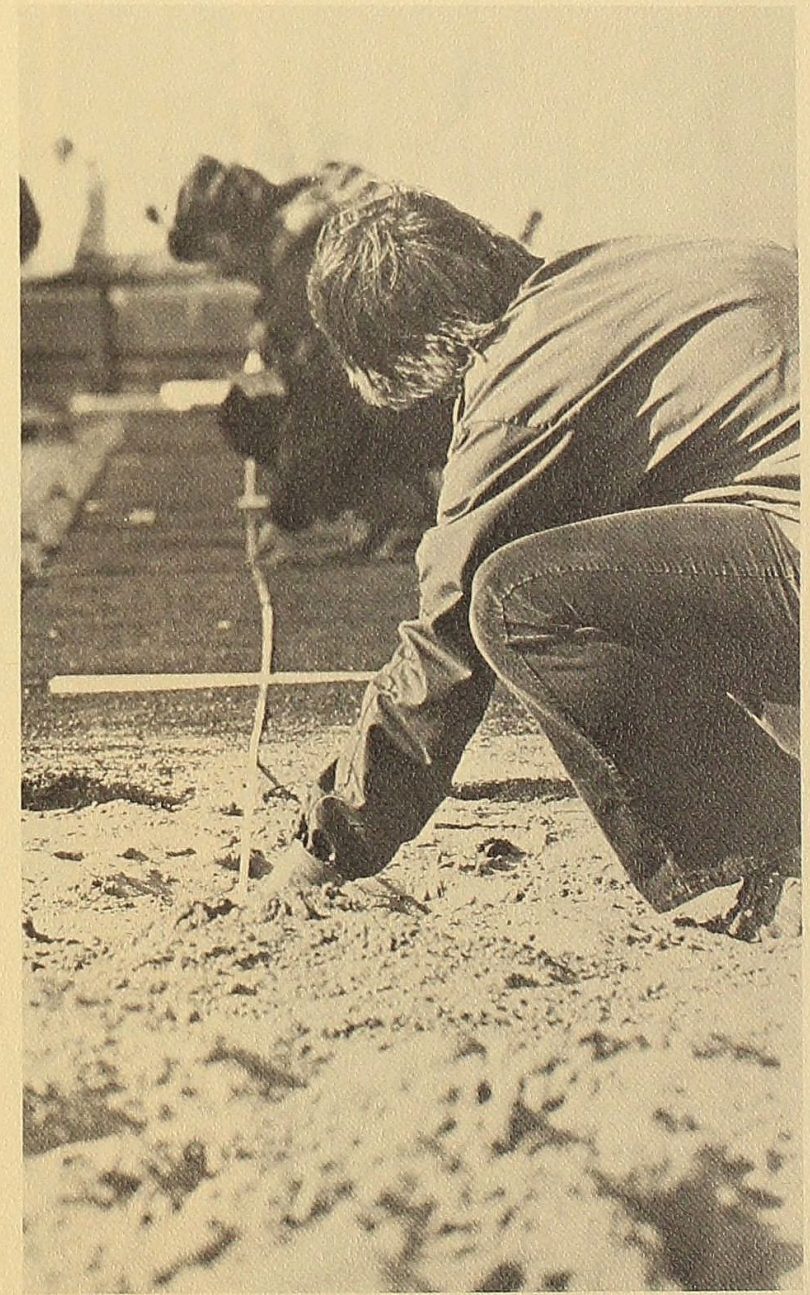
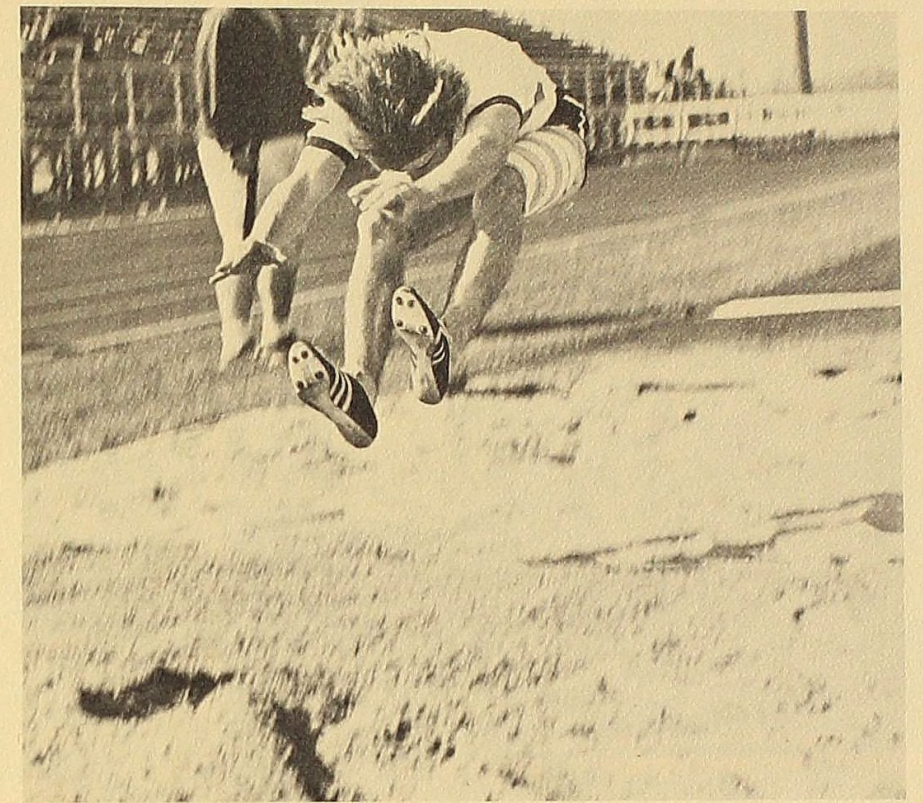
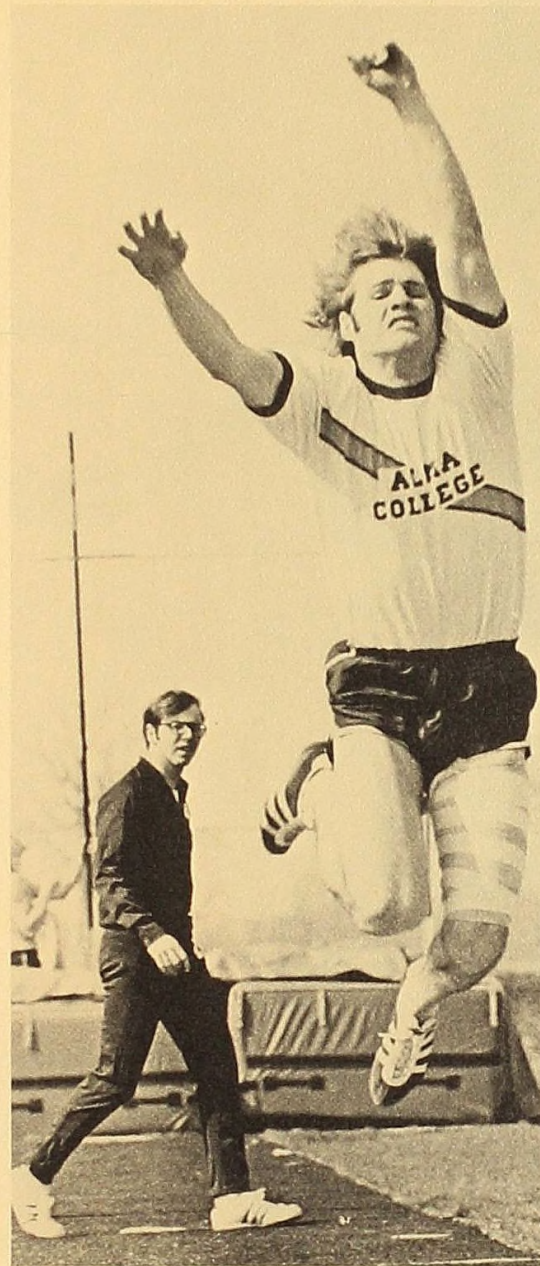

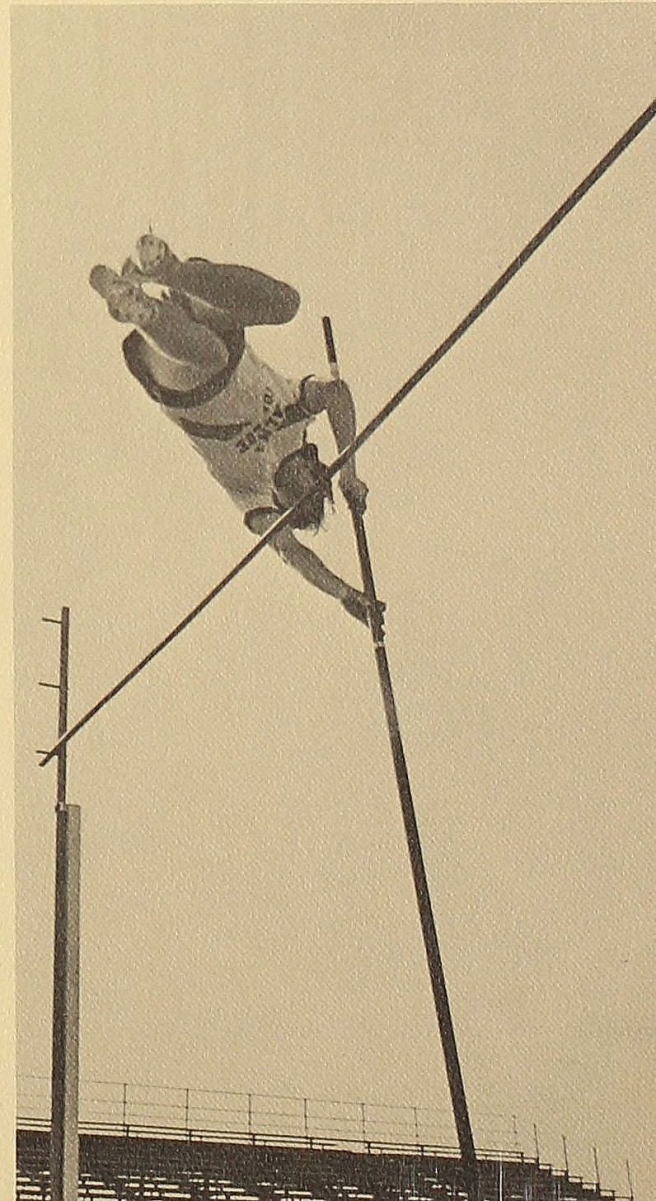
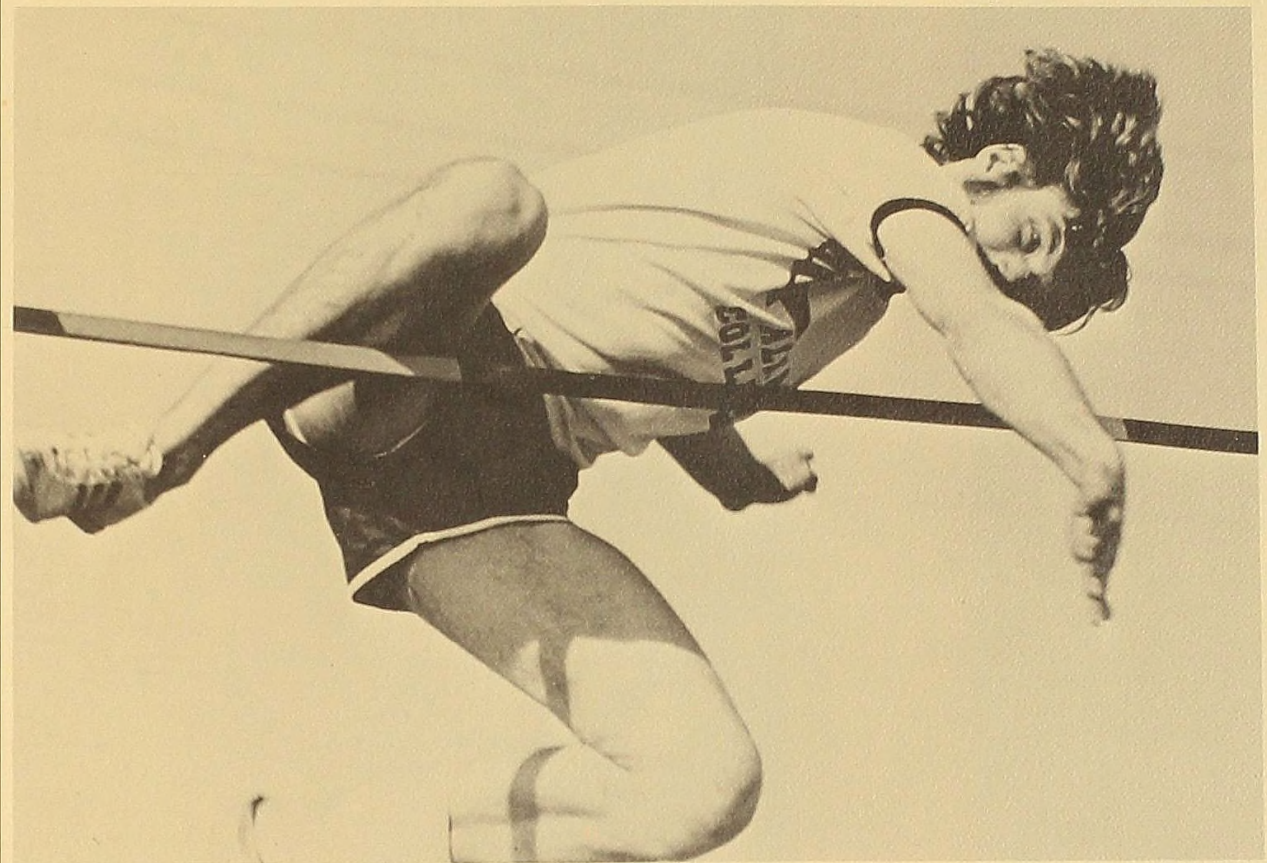
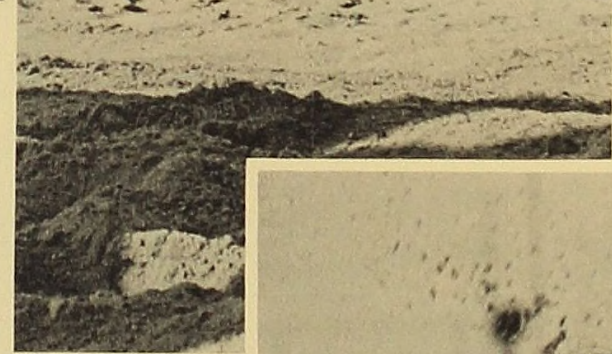
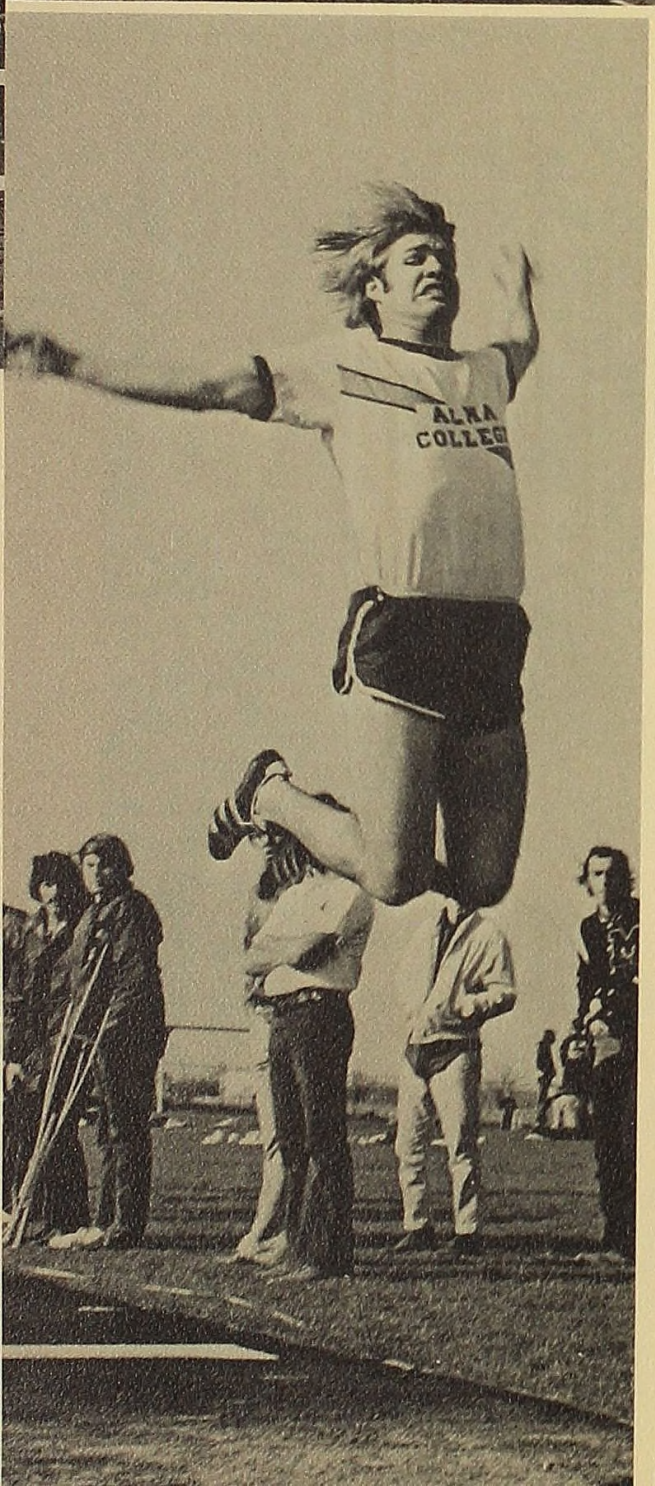

Tennis

- Lynn Coddington
- Carol Jones
- Janet Worth
- Ellen Miller
- Nancy Stodolla
- Marge Eldridge
- Connie Norpell
- Barbara Dorstal
- Brenda Brooks

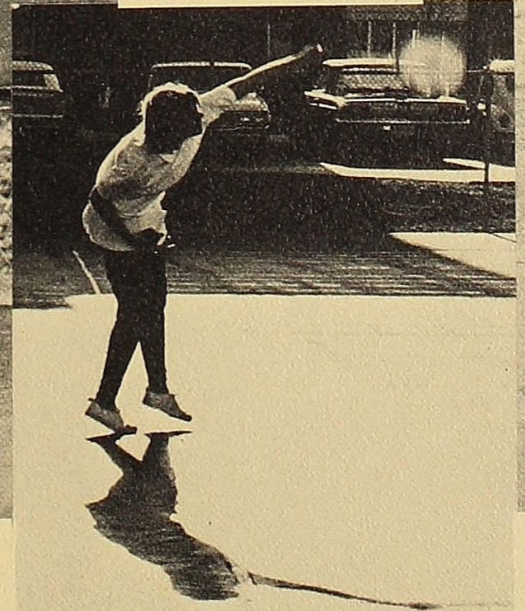
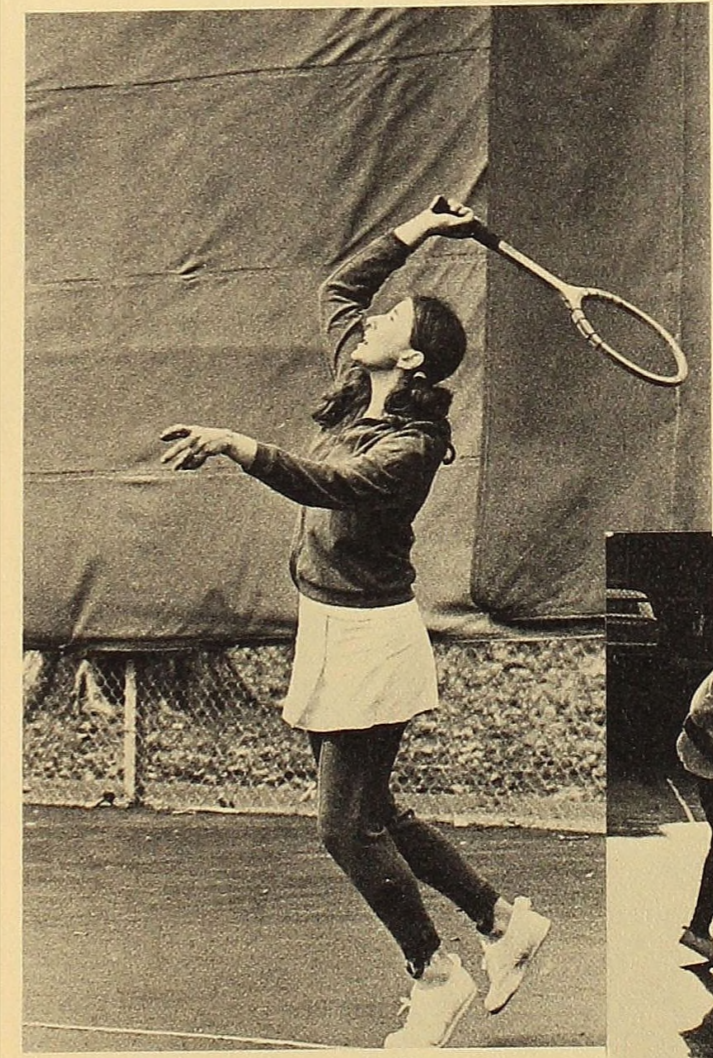
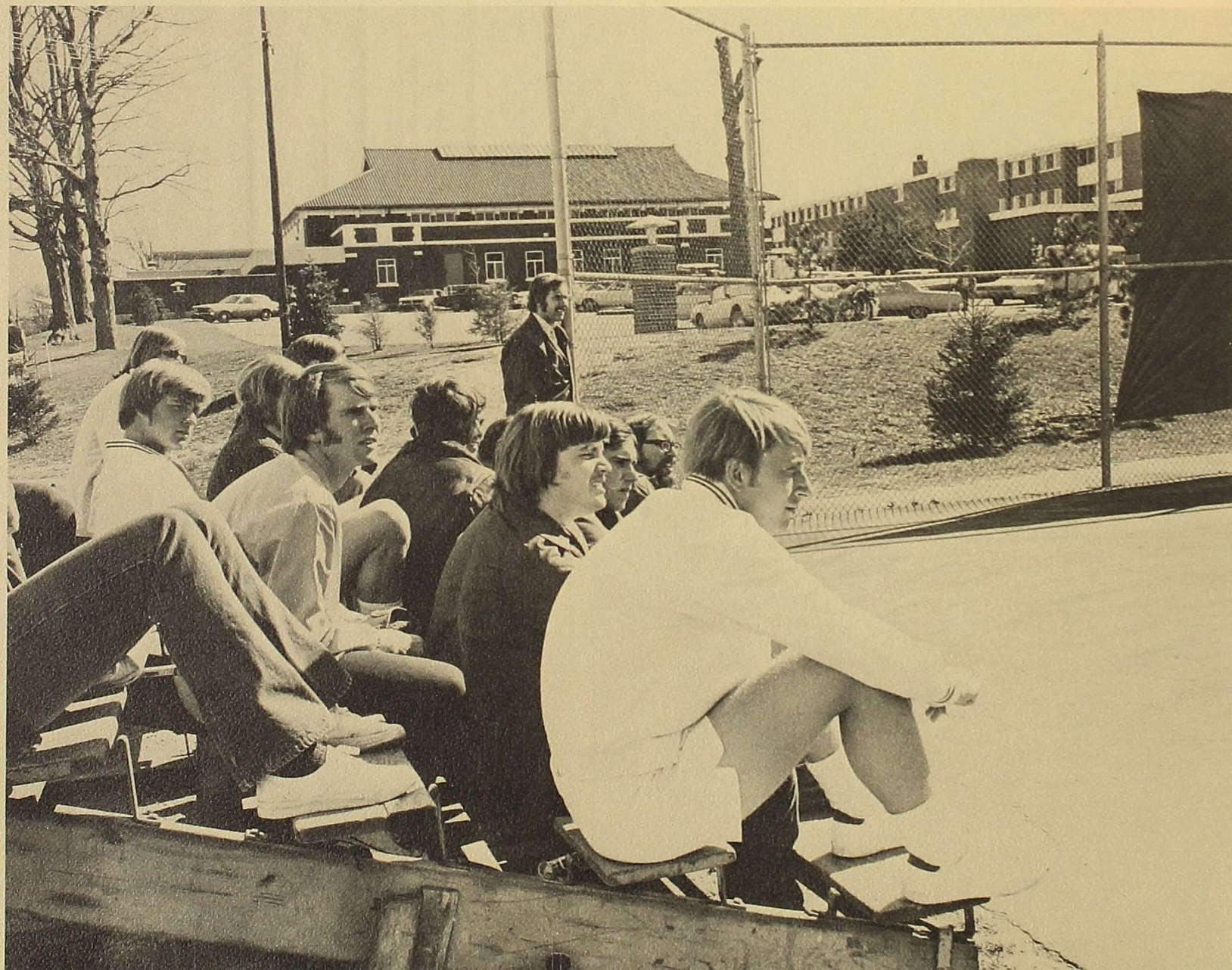
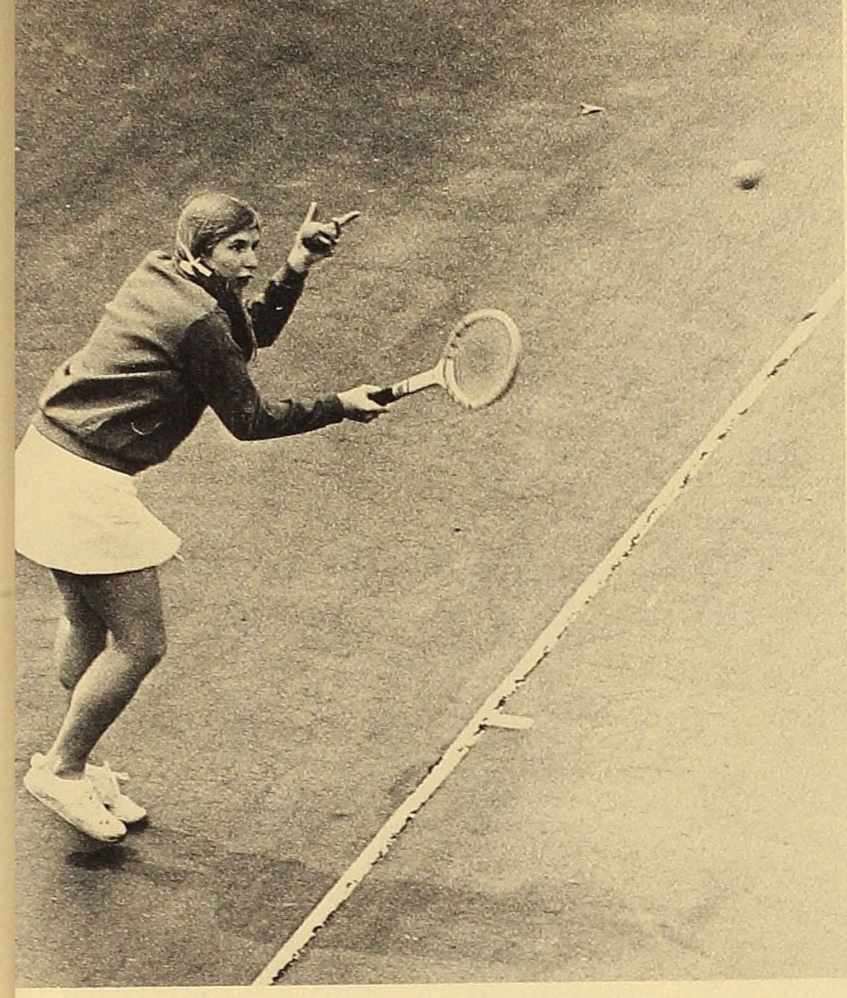
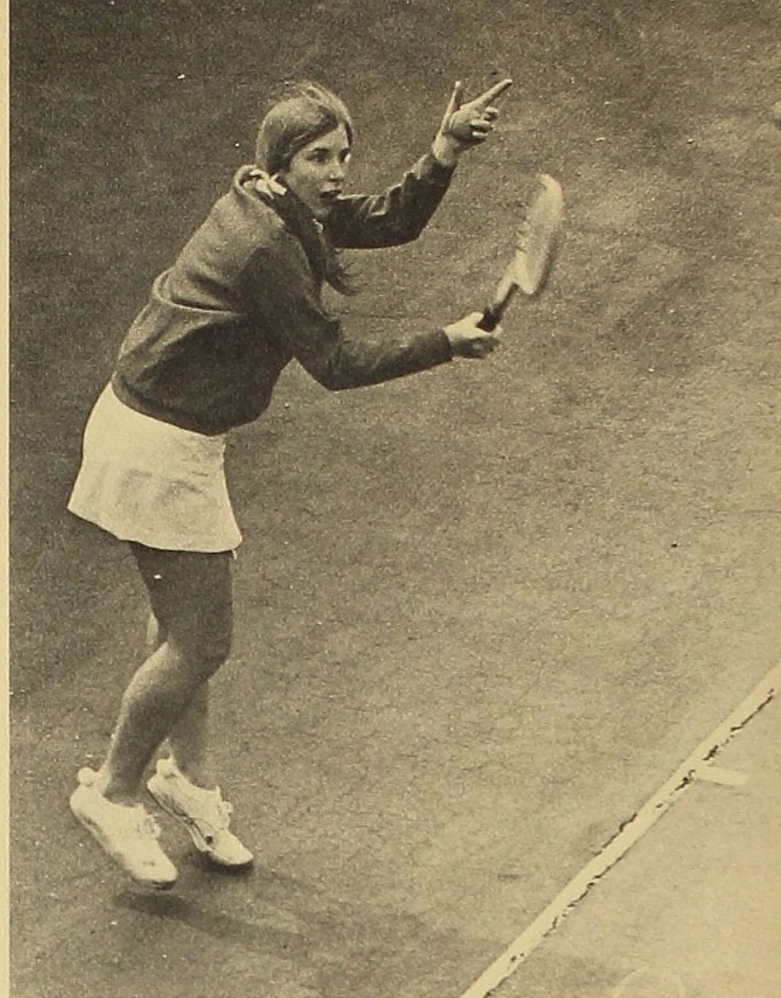
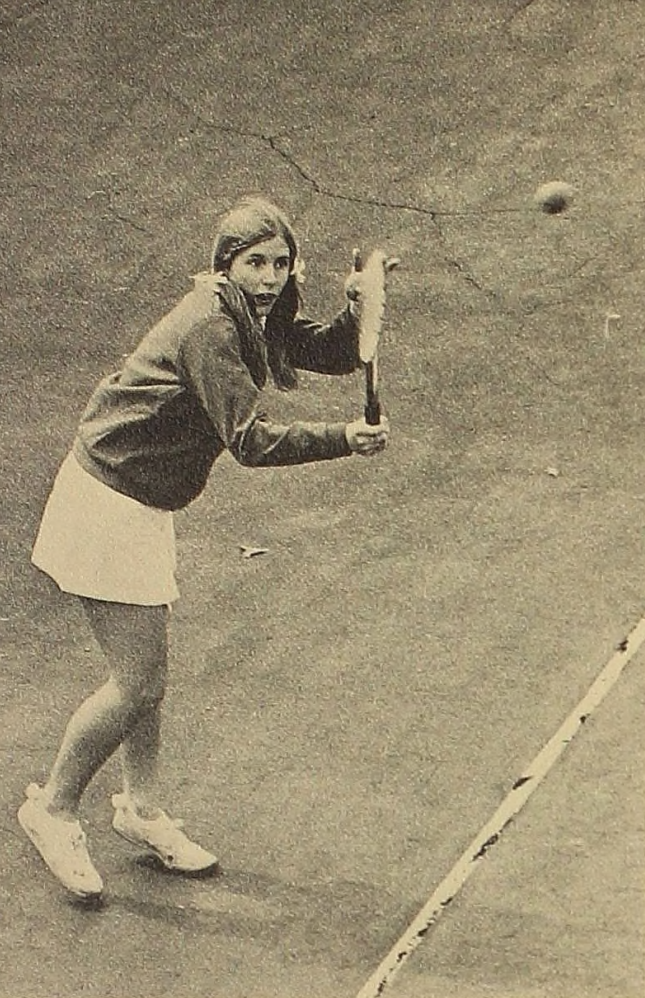

Tennis



Mark Alman
 Dave Dorrell
 Keith Kushion
 Jim Powers
 David Sandgren
 Rick Smith
 Daniel Stulberg
 Bob Swanson
 Kurt Wallman

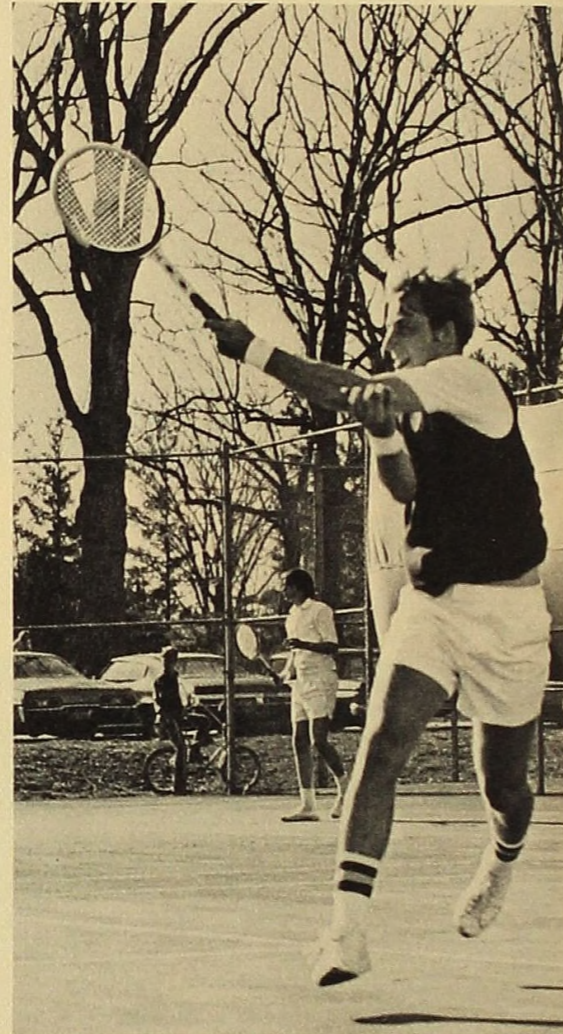

Golf

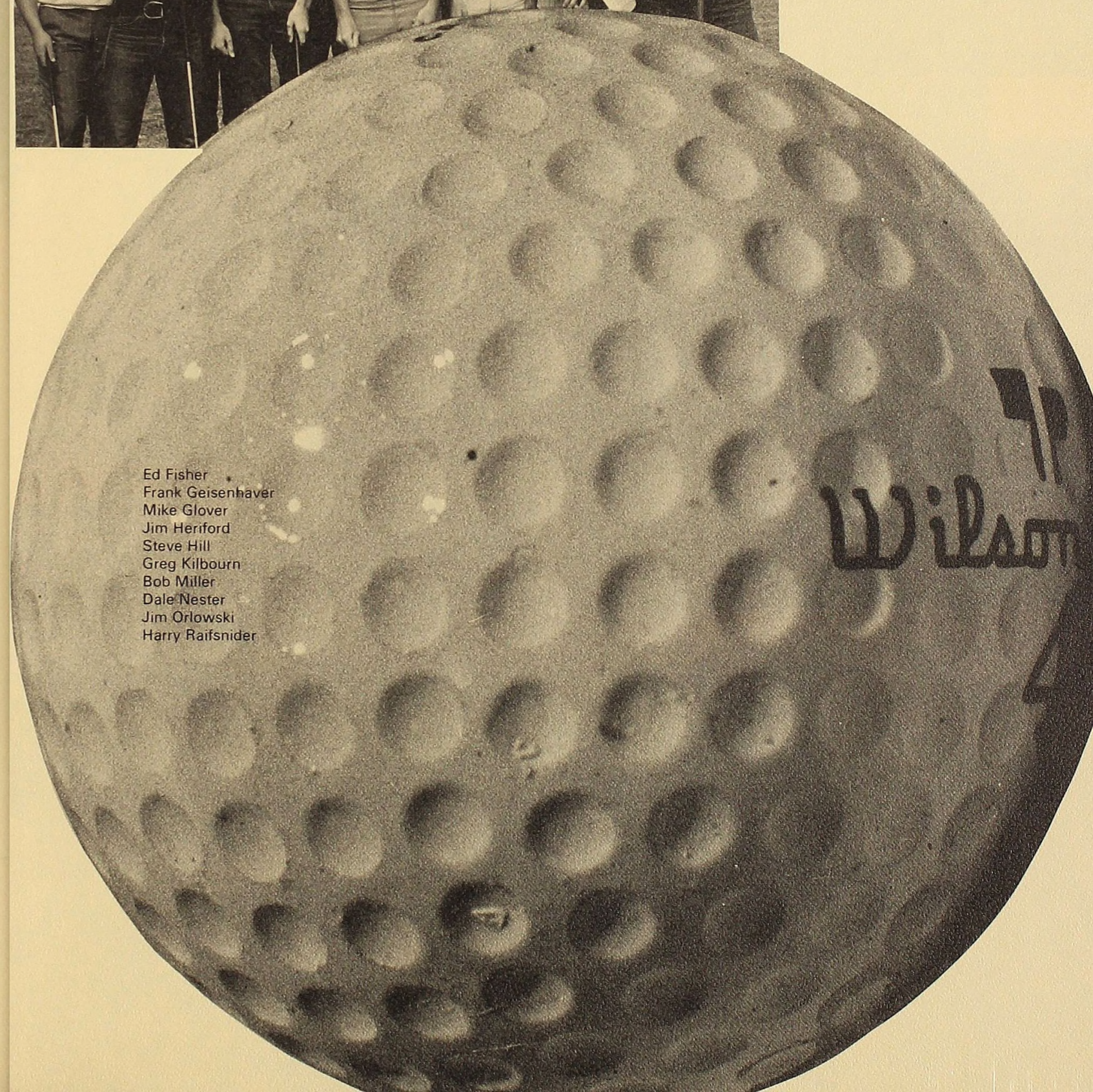

Ed Fisher
 Frank Geisenhaver
 Mike Glover
 Jim Heriford
 Steve Hill
 Greg Kilbourn
 Bob Miller
 Dale Nester
 Jim Orłowski
 Harry Raifsnider

Baseball

- Chuck Chrisinski
- Gary Dorrien
- Larry Hourtienne
- Chuck Keeler
- Jeff Keller
- Rick Lake
- Gary Luptke
- Dewey McCoy
- Pete Moss
- Gary Sobkowiak
- Terry Phips
- Dean Vosler
- Mike Anderson
- Jim Goldschmeding
- Steve Schleicher
- Larry Andrus
- Scott Creevy
- Bruce Dickie
- Gary Horwath
- Rick Johnson
- Jim Parker
- Allman Todd
- Steve Utley
- Ron VanderBaan
- Mike Andrus
- Steve Chilenko
- Dave Cline
- John Dukes
- Doug Fillmore
- Jeff Kane
- Fred Lewellyn
- Ed Mattica
- Mike Mattica
- Mike Seeley
- Dan Sovran
- Brian Wood

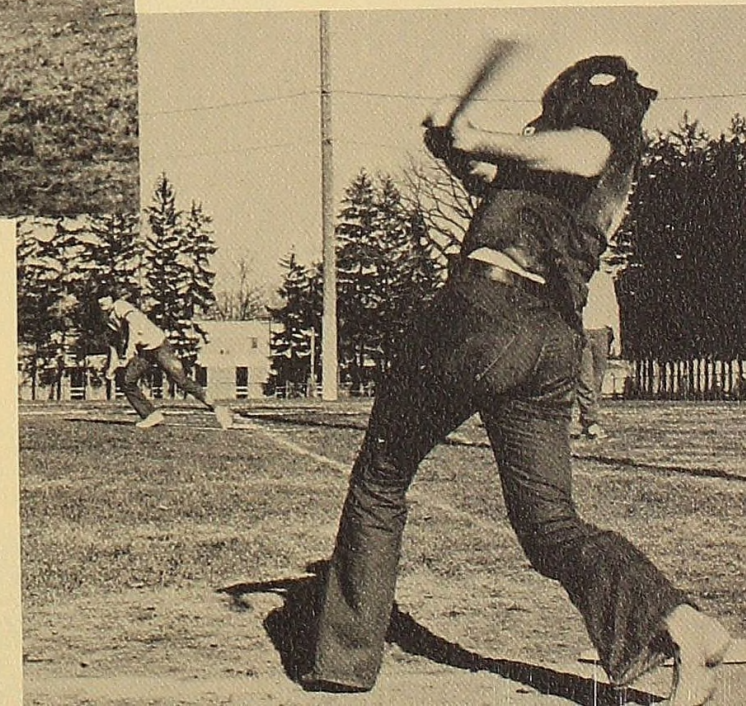
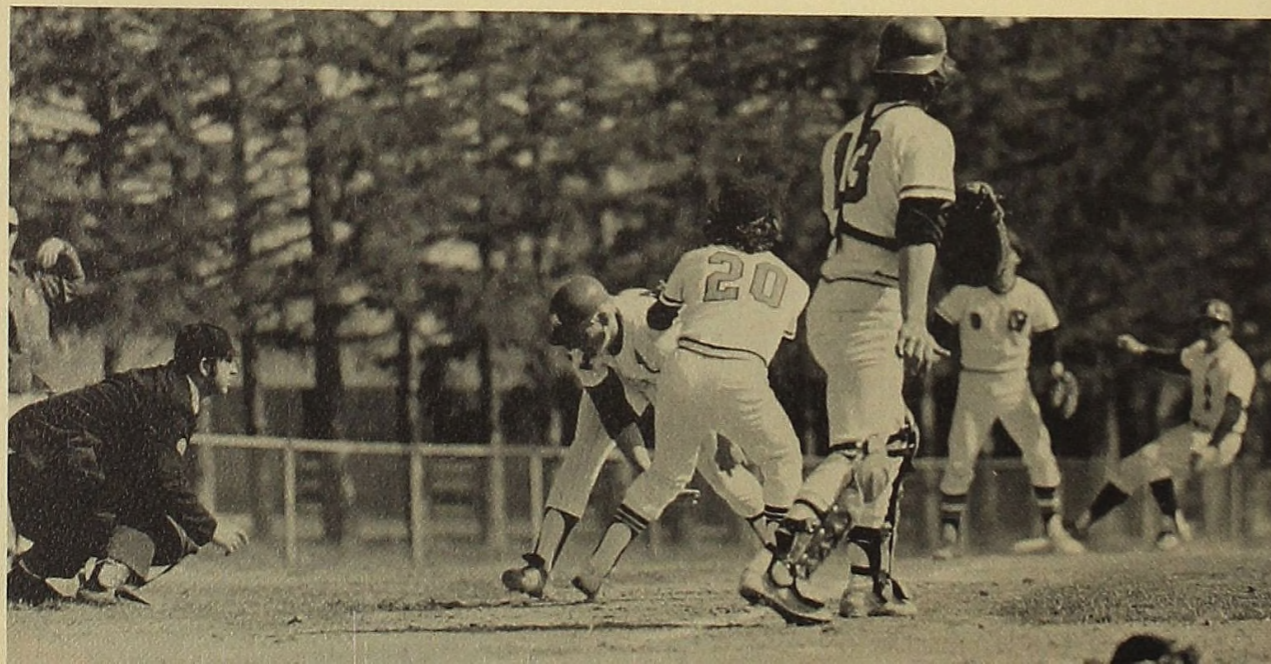
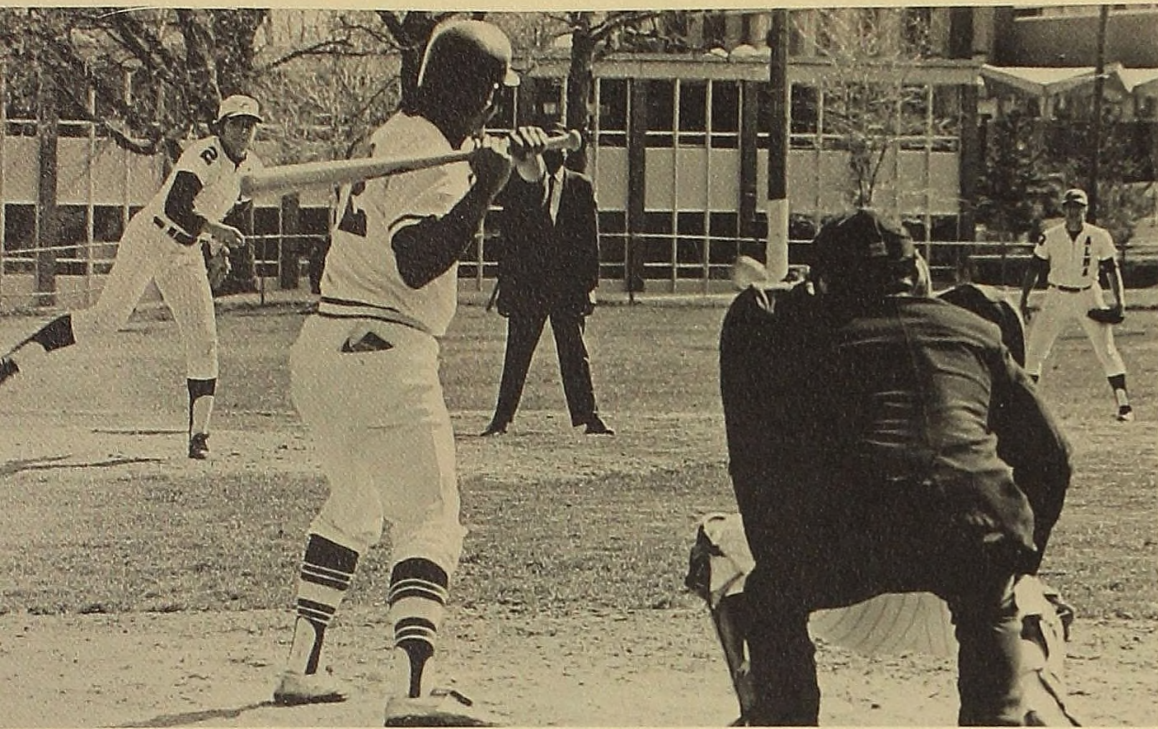

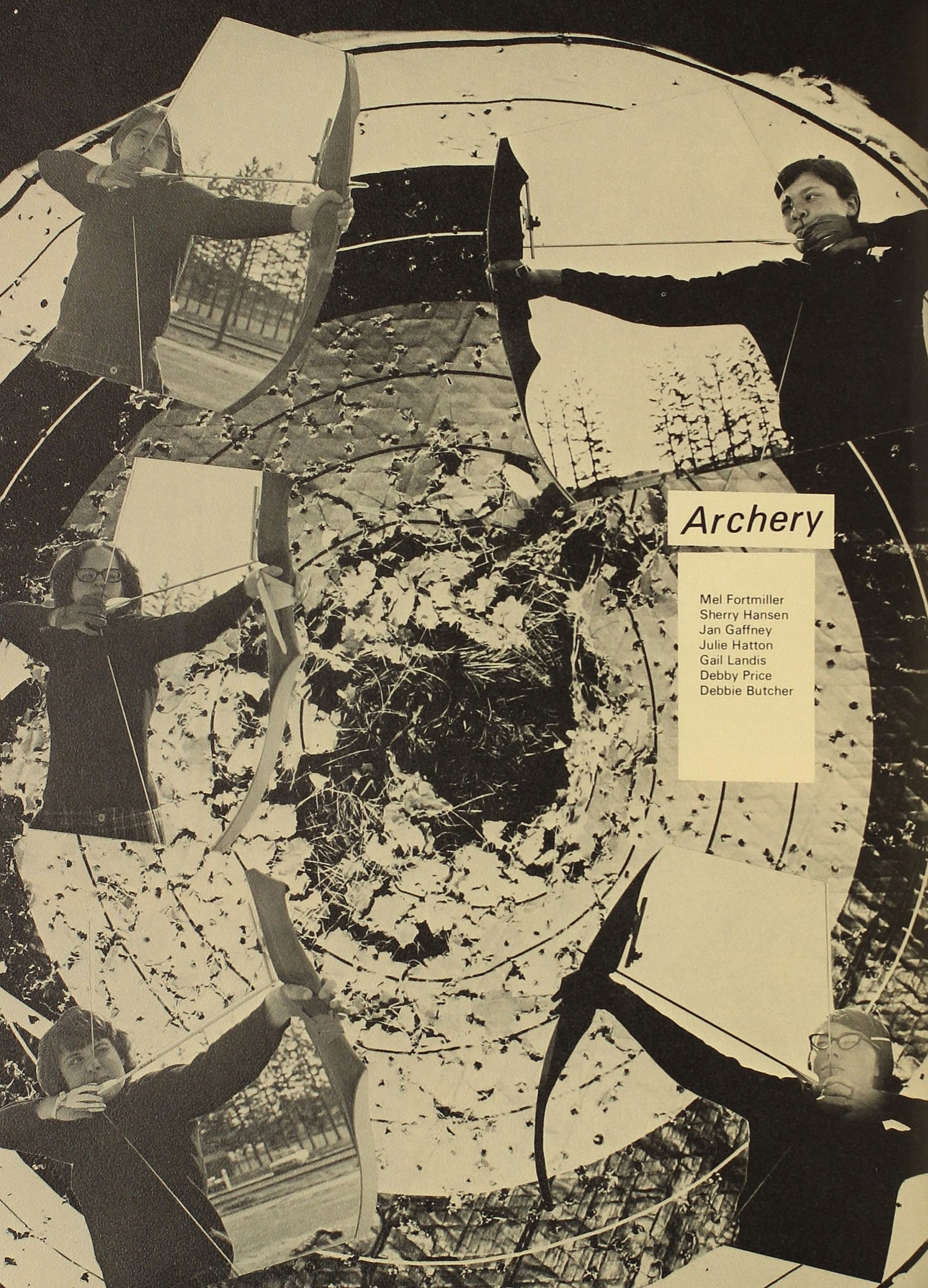

Archery

Mel Fortmiller
Sherry Hansen
Jan Gaffney
Julie Hatton
Gail Landis
Debbie Price
Debbie Butcher

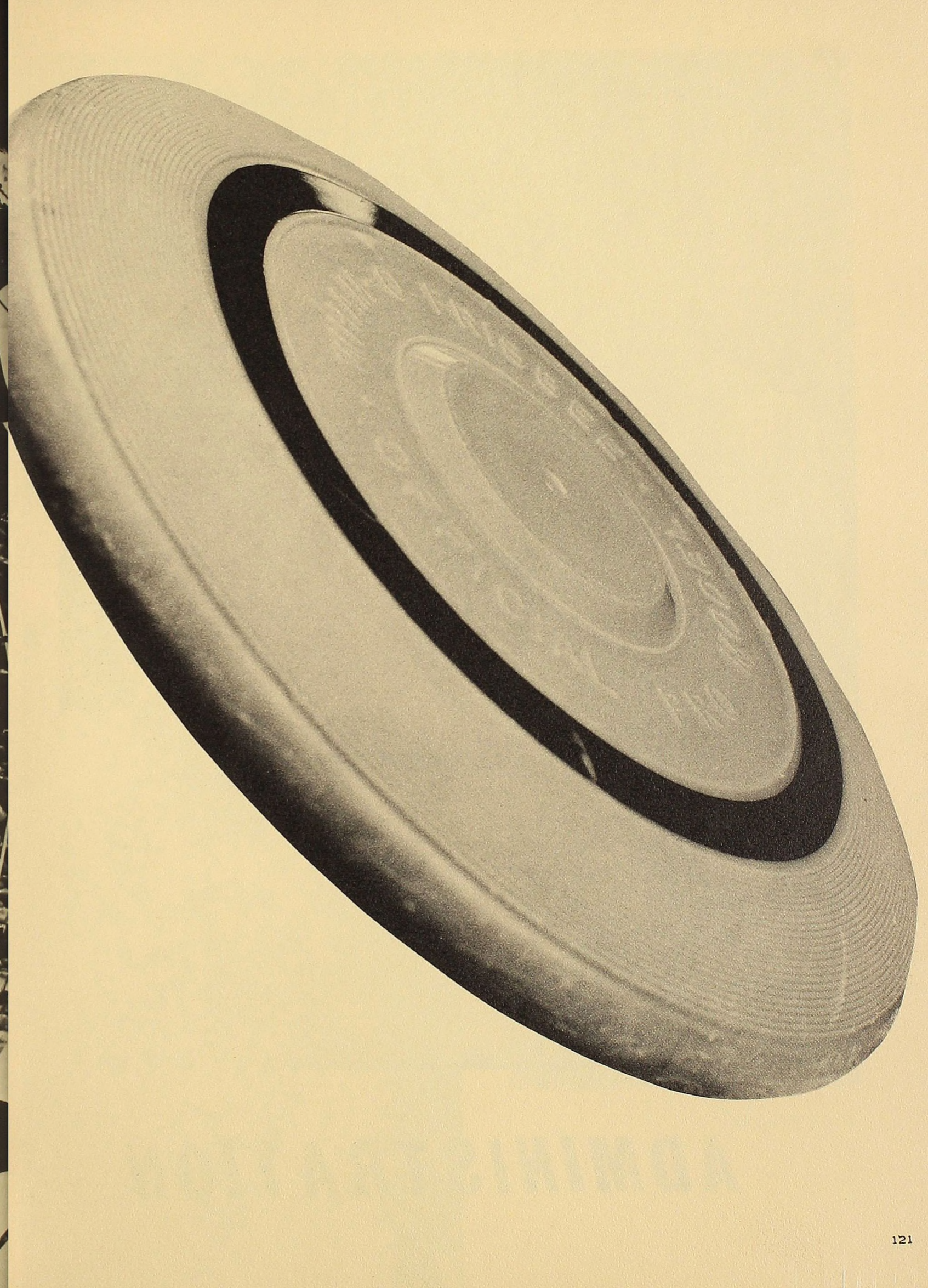

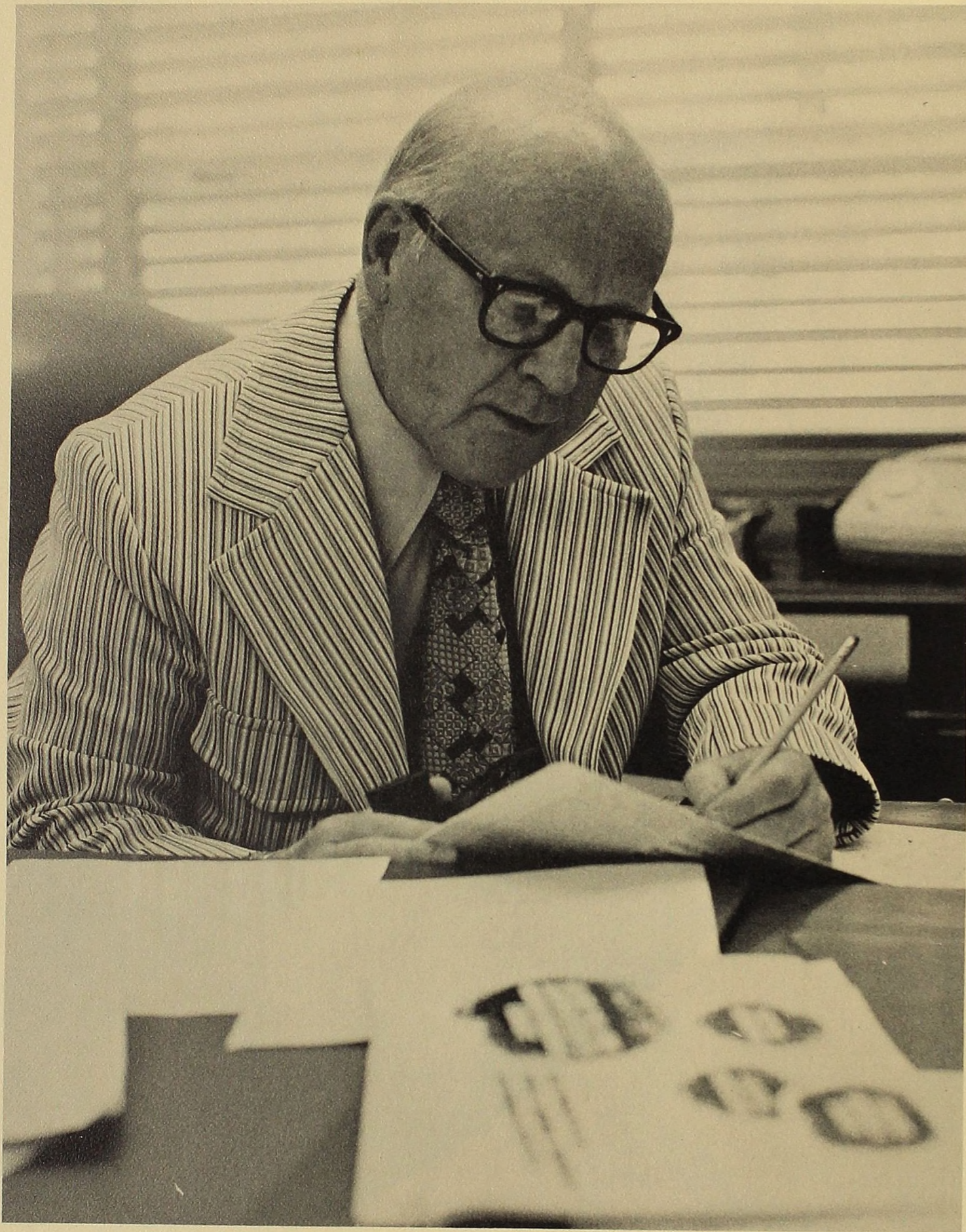

robert swanson, president

ADMINISTRATION

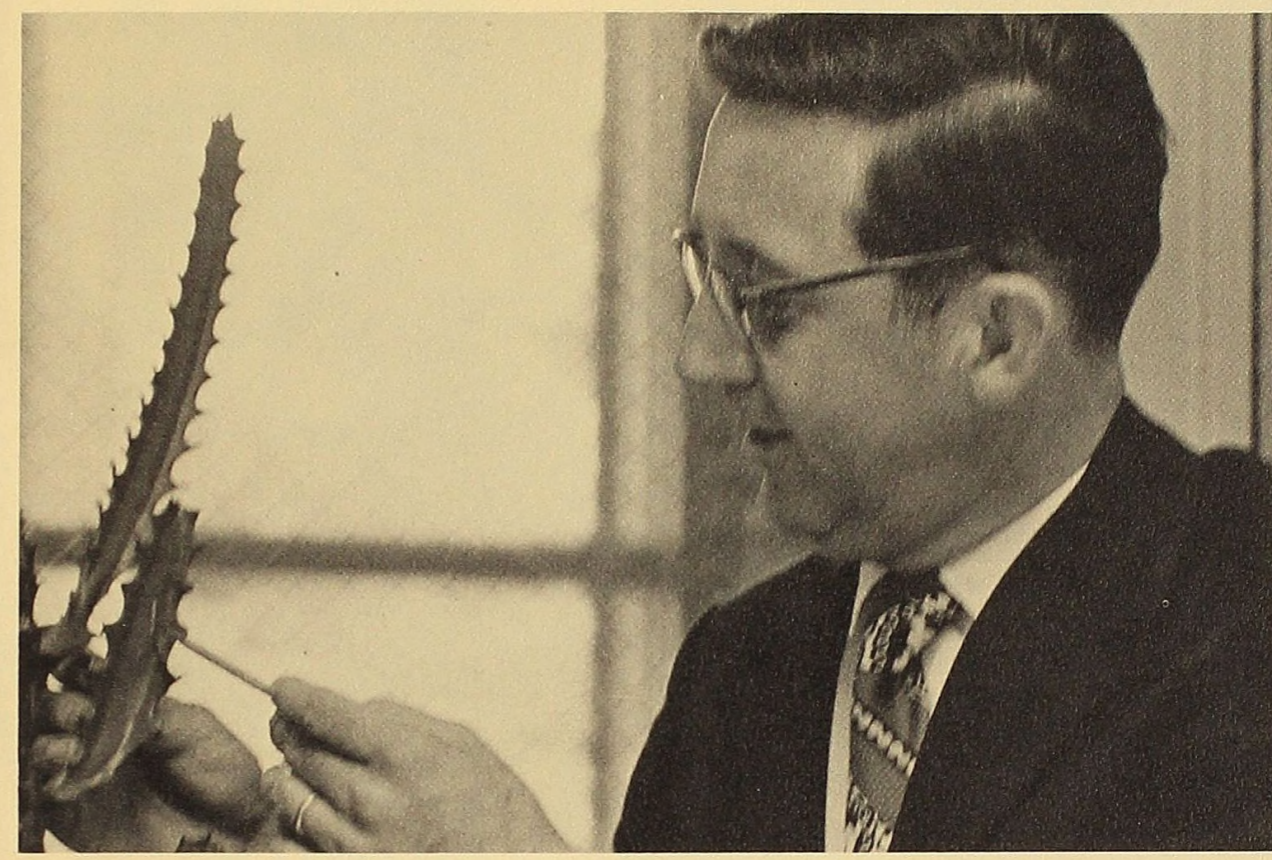

ronald kapp, provost

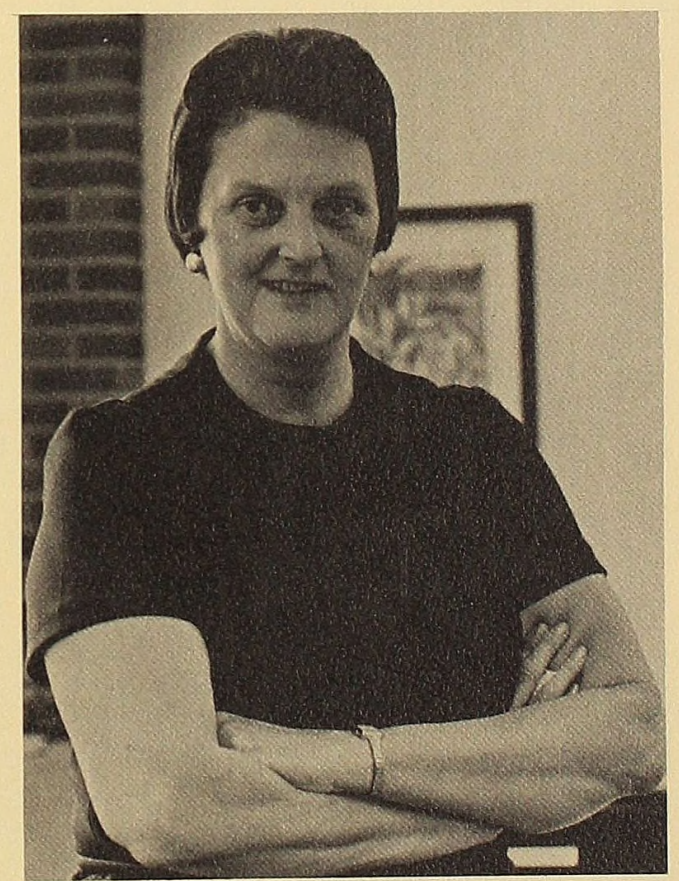
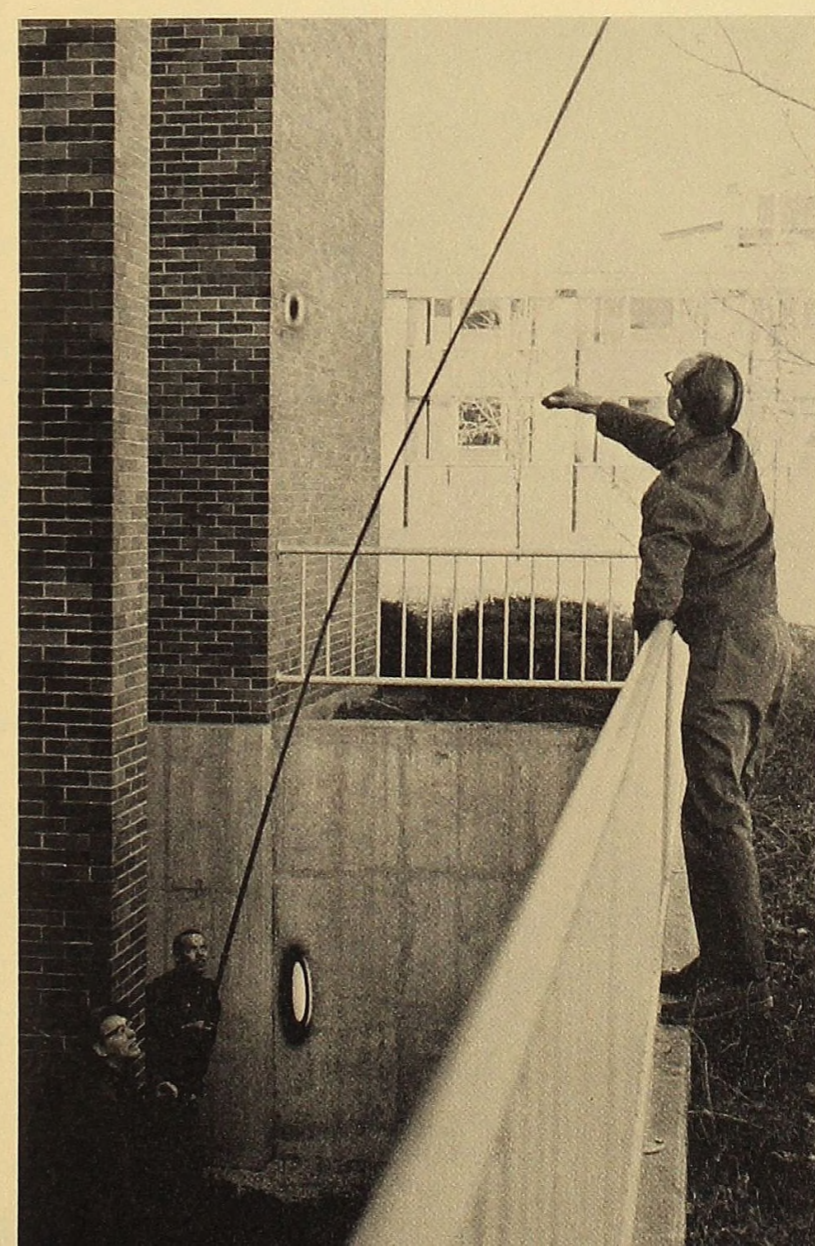

molly parrish, registrar

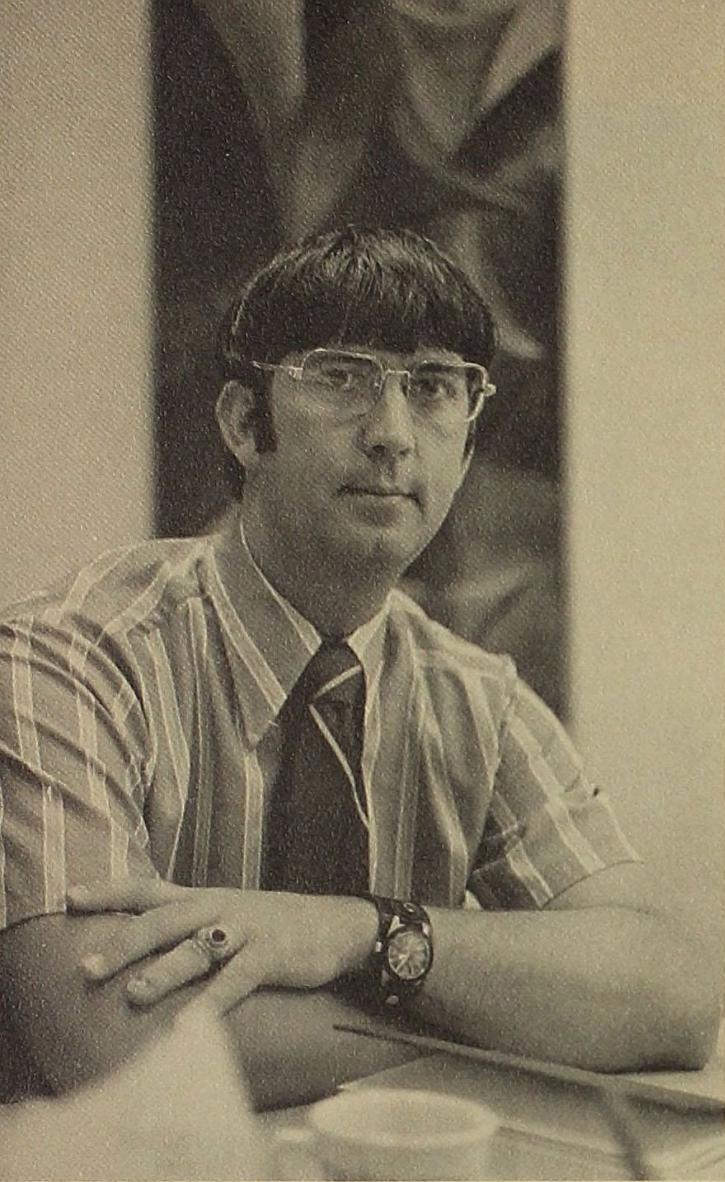

thomas plough, dean of students



jeff southern, dean of men

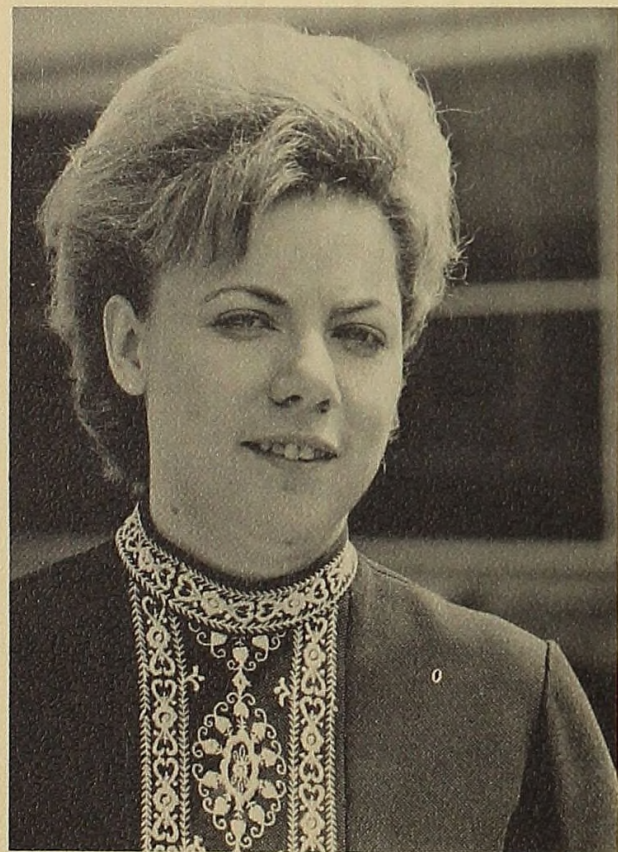

audrey rentz, dean of women

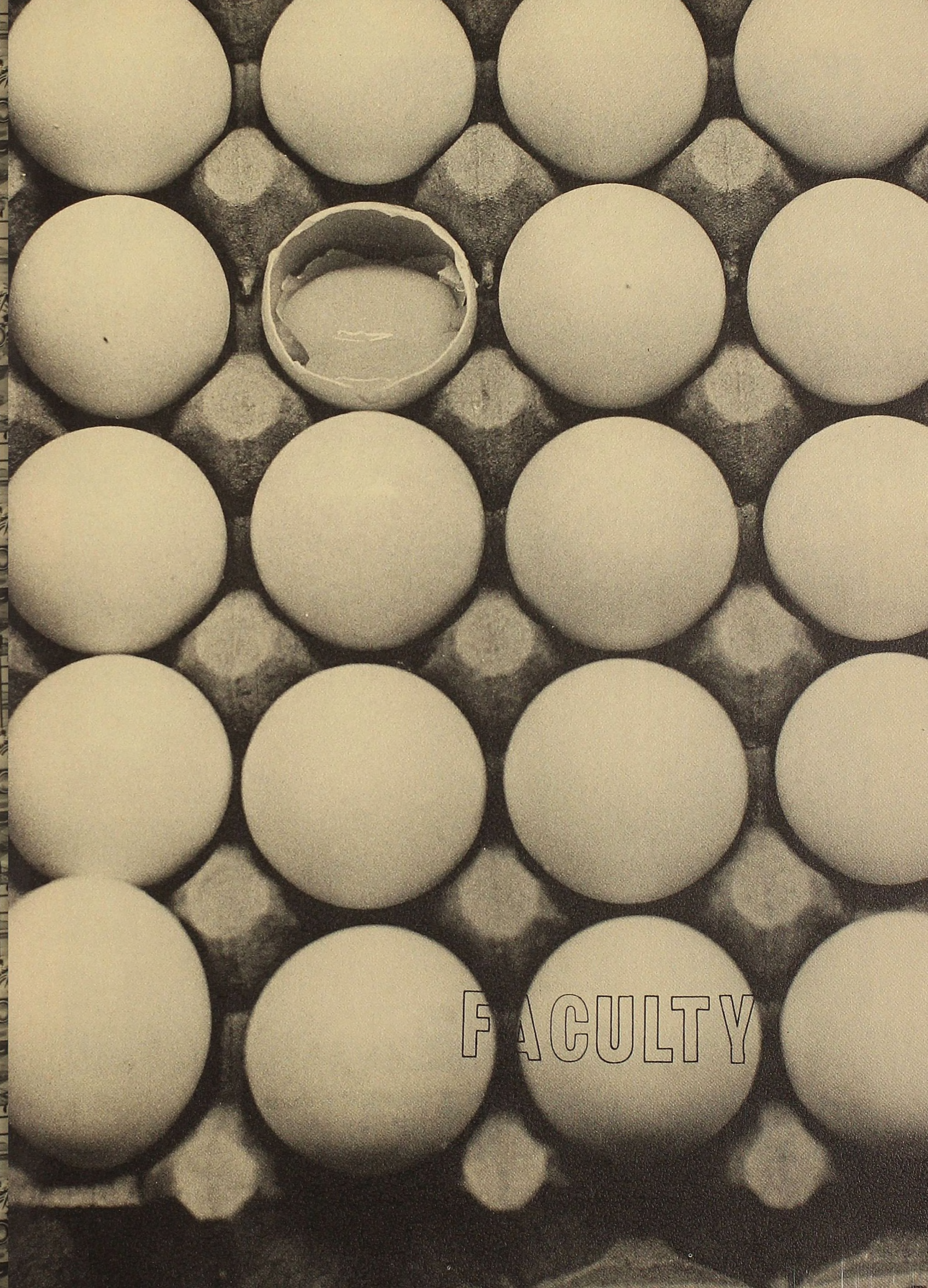

FACULTY

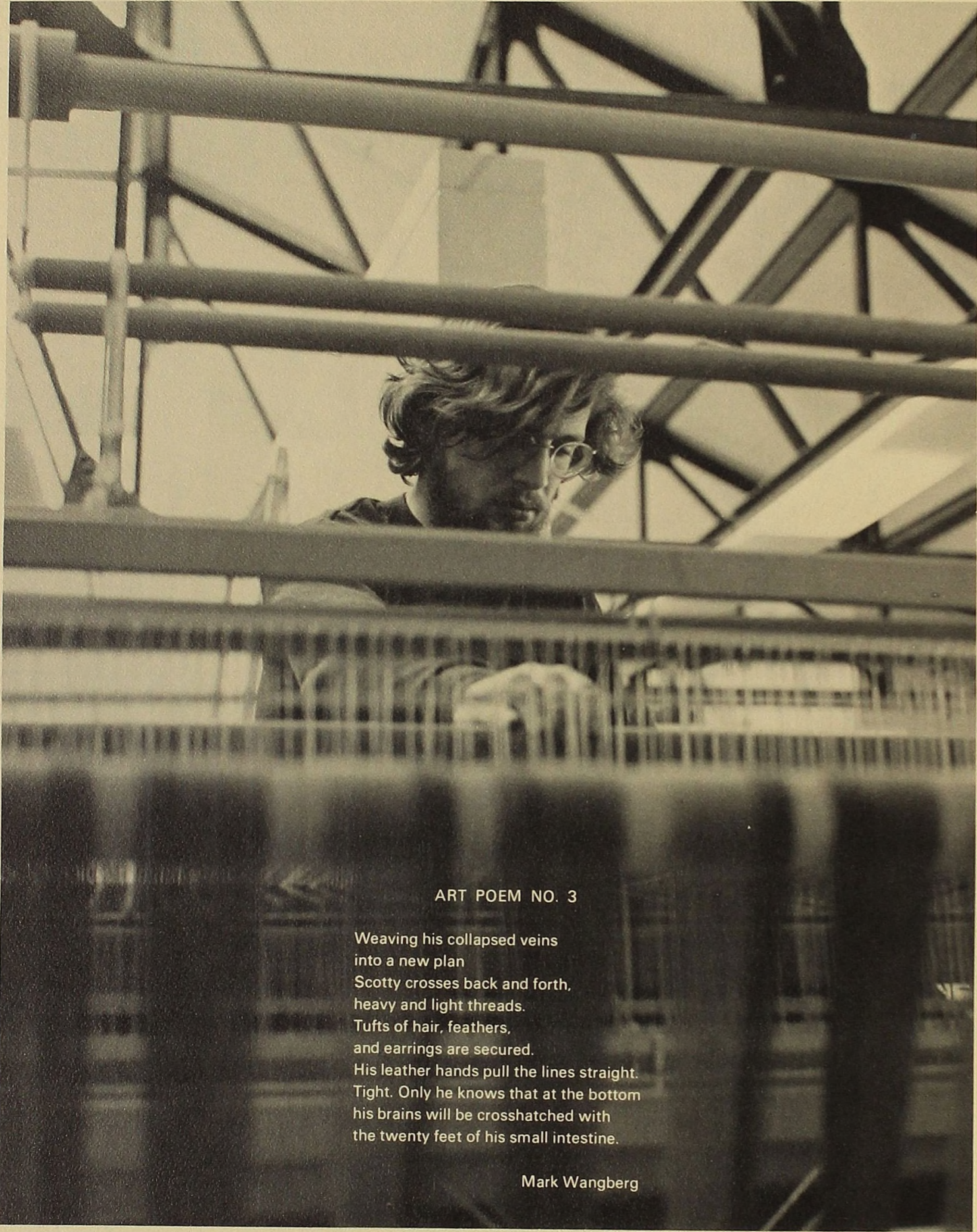

ART POEM NO. 3

Weaving his collapsed veins
into a new plan
Scotty crosses back and forth,
heavy and light threads.
Tufts of hair, feathers,
and earrings are secured.
His leather hands pull the lines straight.
Tight. Only he knows that at the bottom
his brains will be crosshatched with
the twenty feet of his small intestine.

Mark Wangberg

HUMANITIES

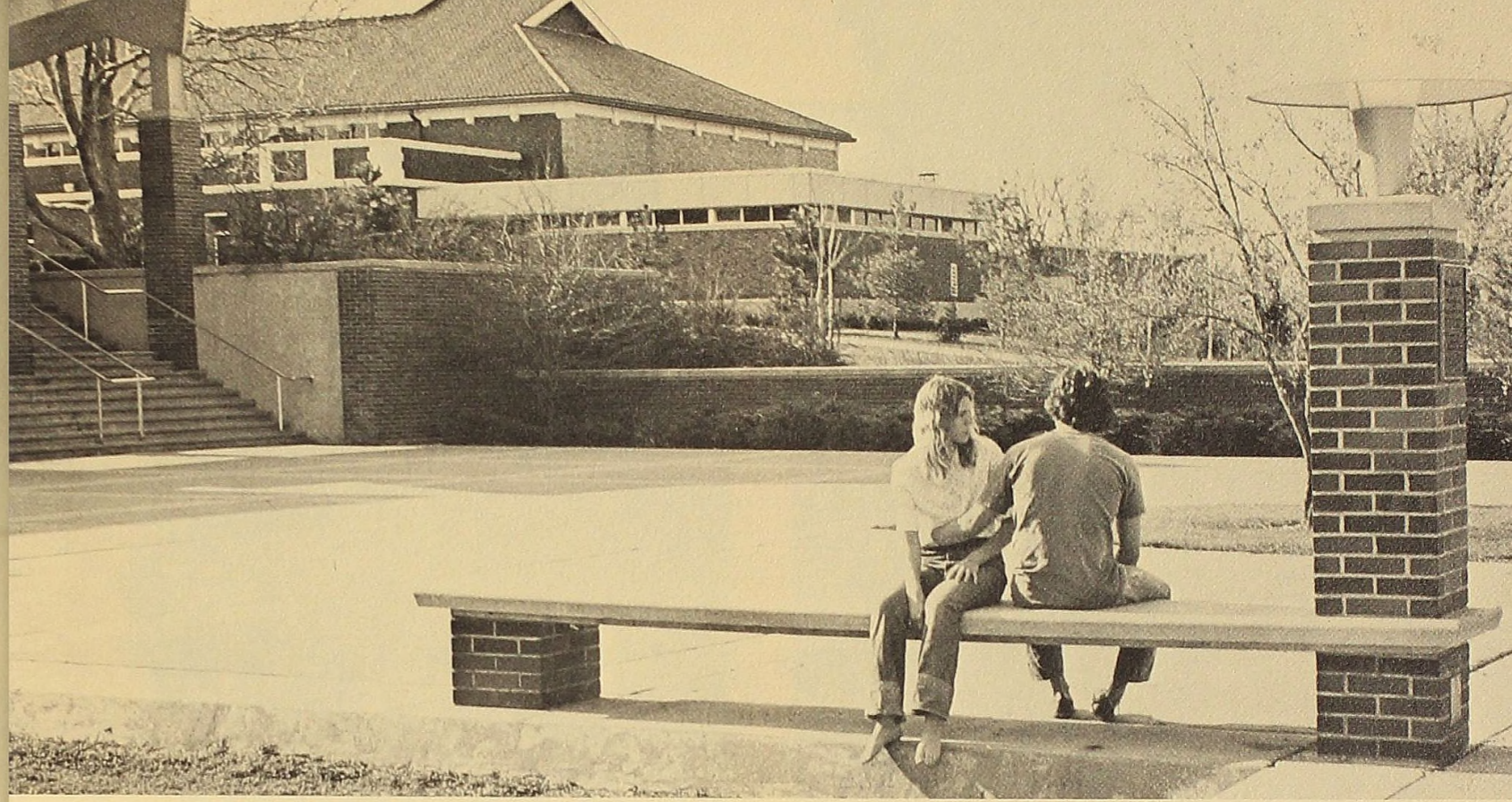

Art

edward jacomo

mrs. sutfin

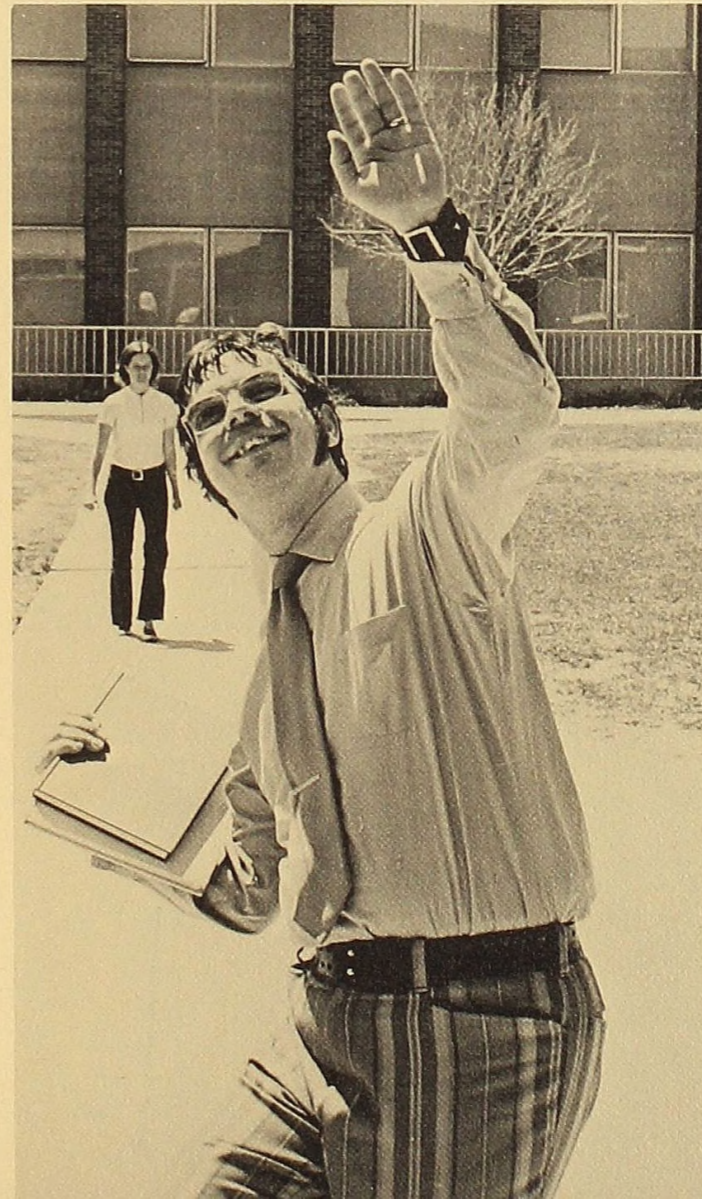

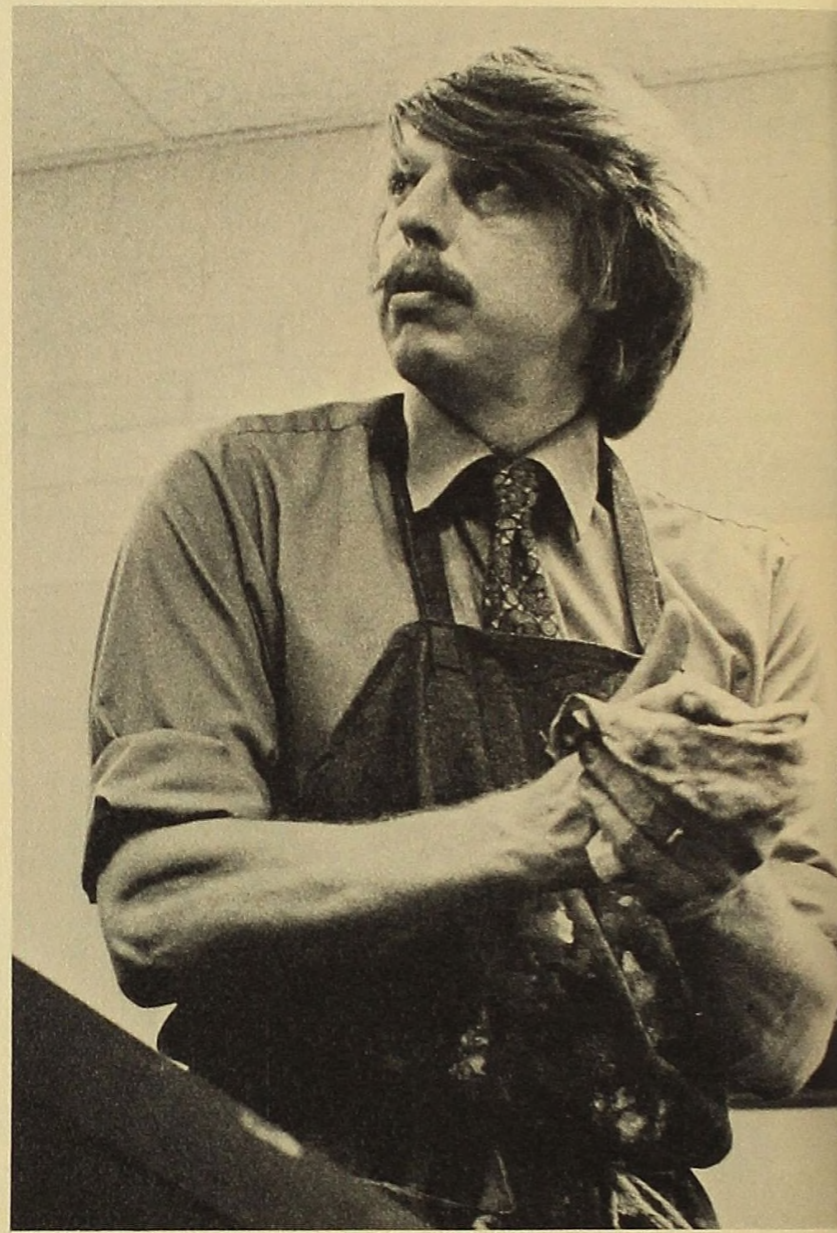
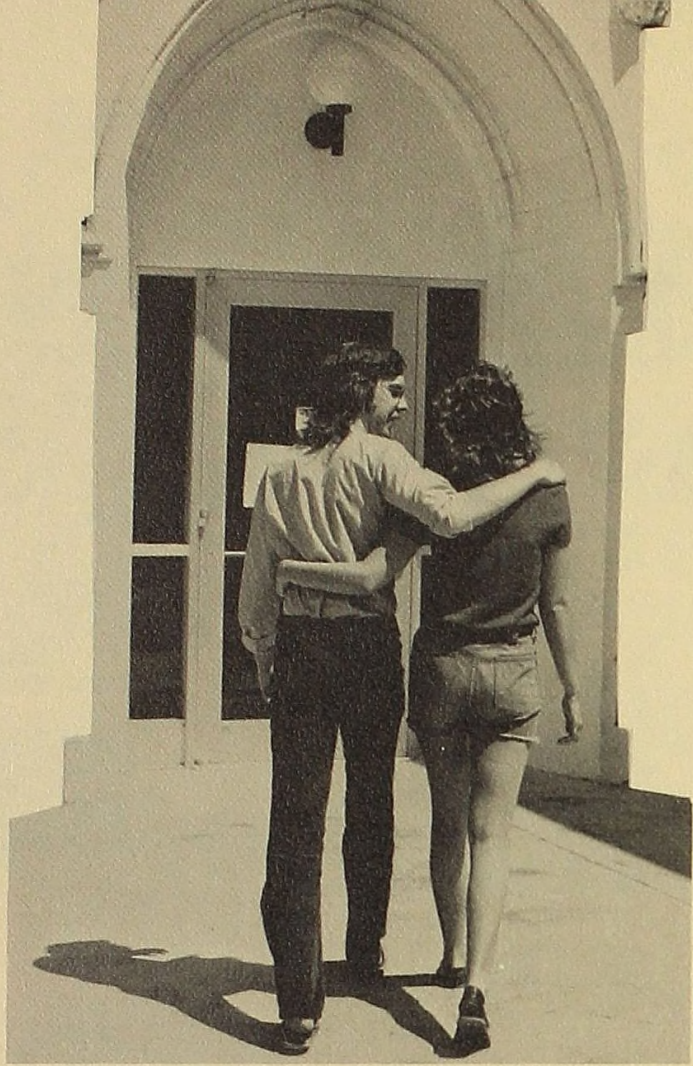

kent kirby, chairman



samuel cornelius, chairman

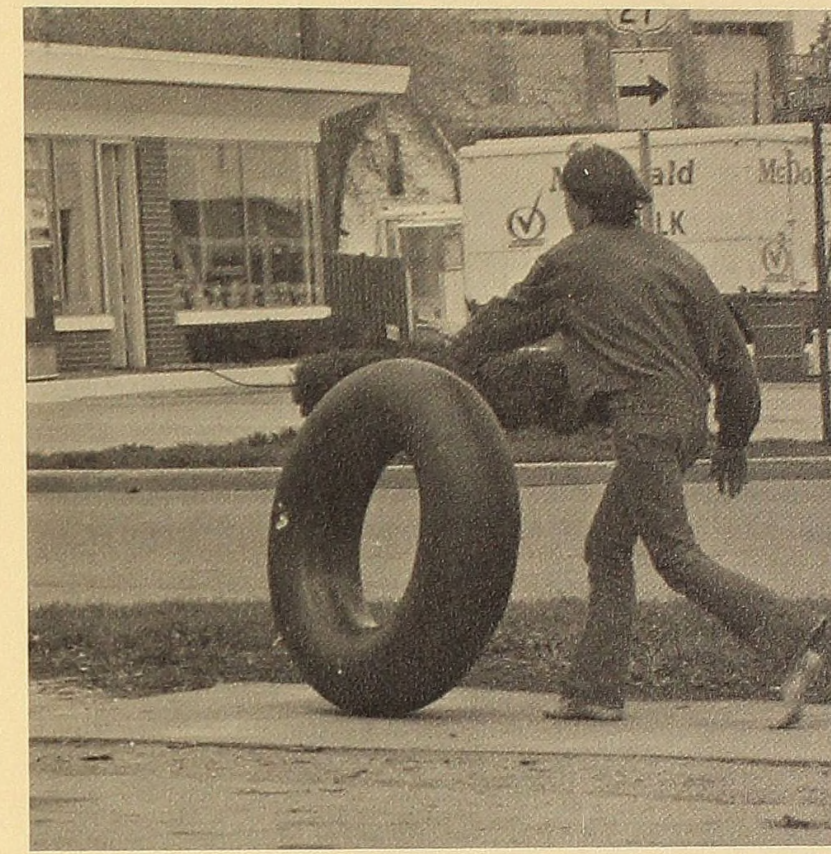

English

dorothy cherry

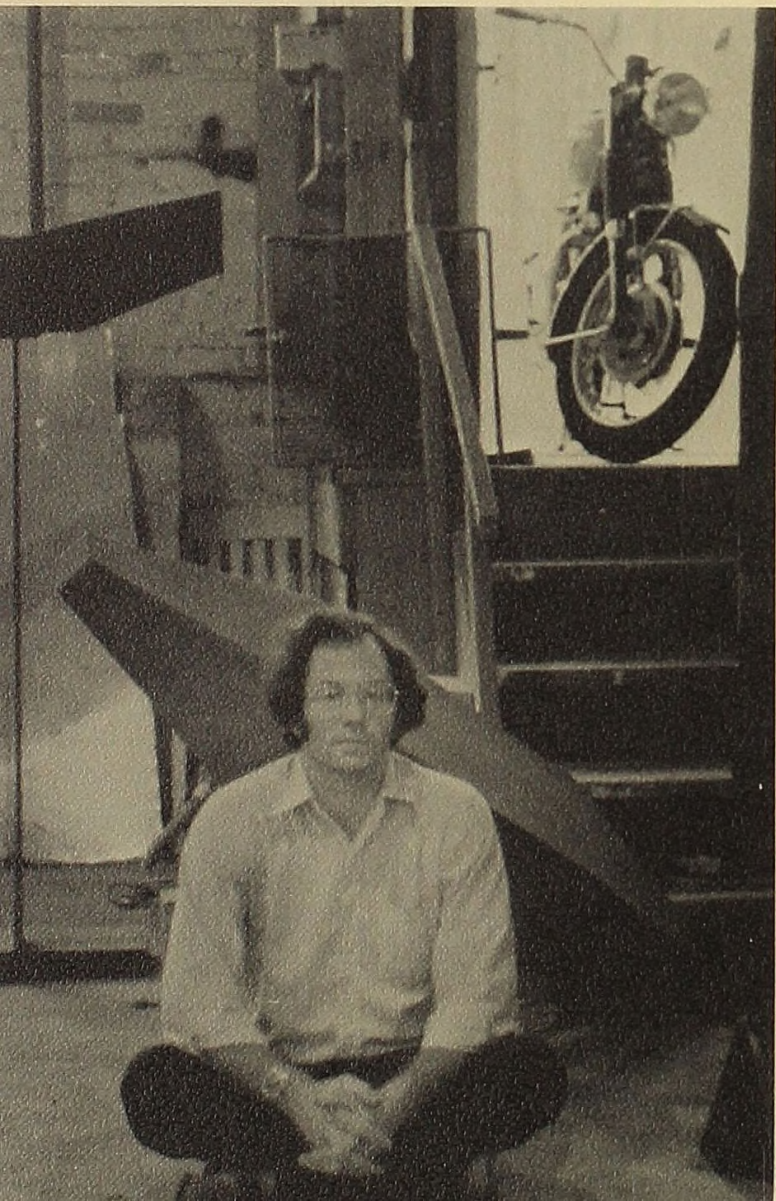

jeff blatt

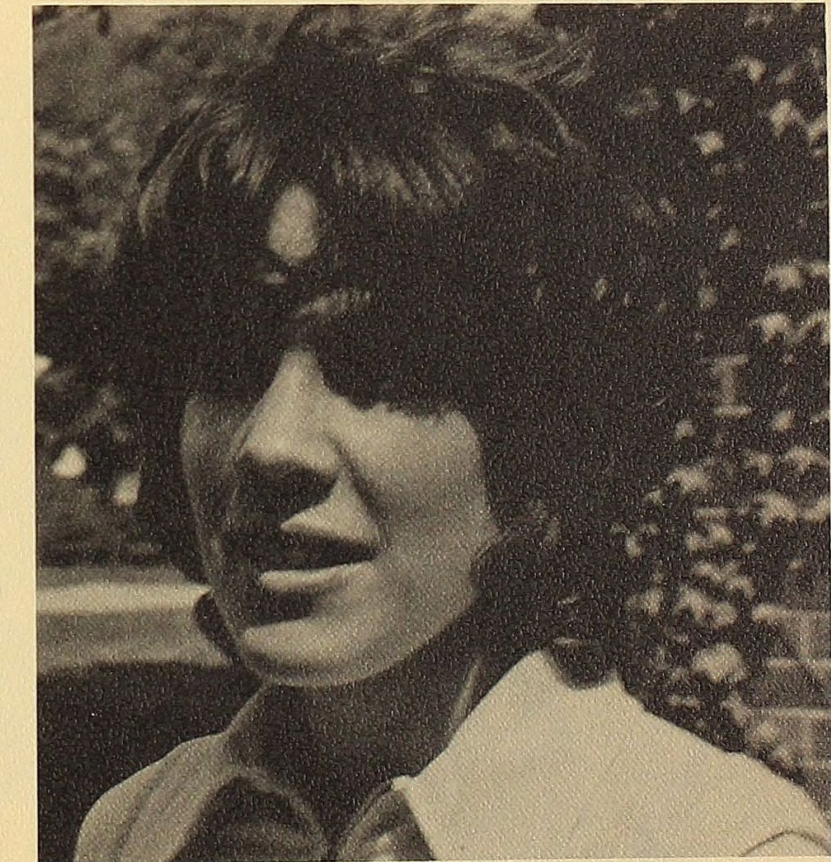
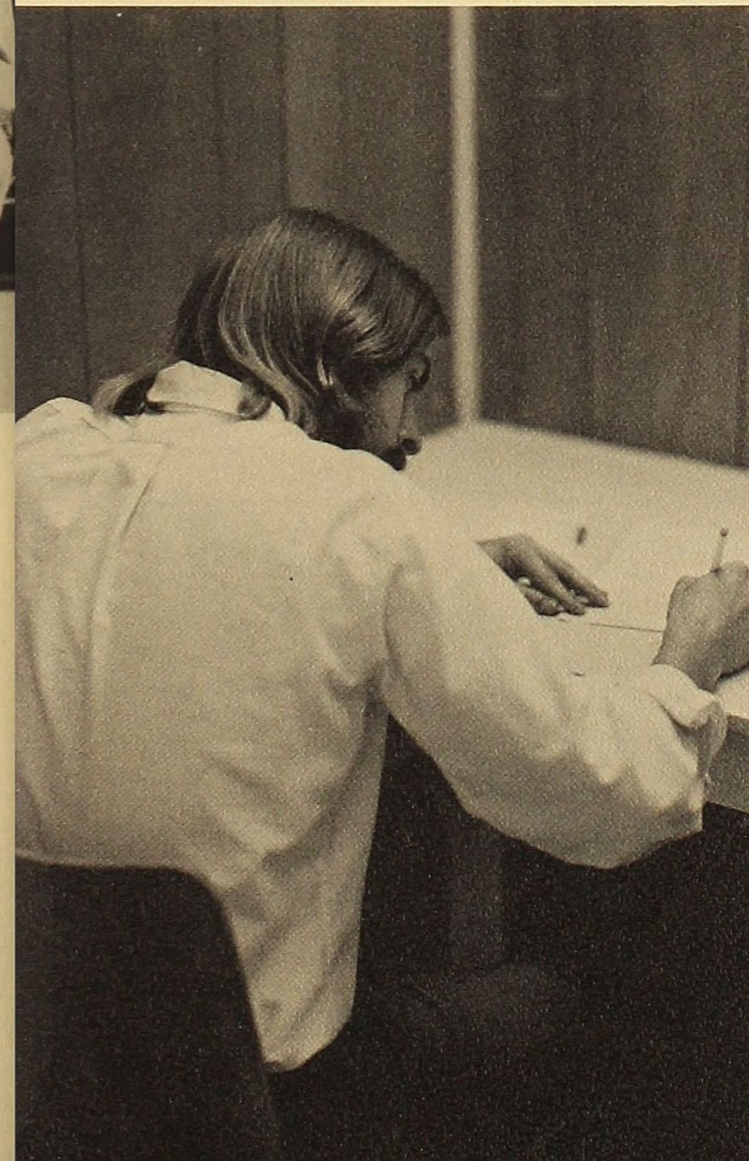

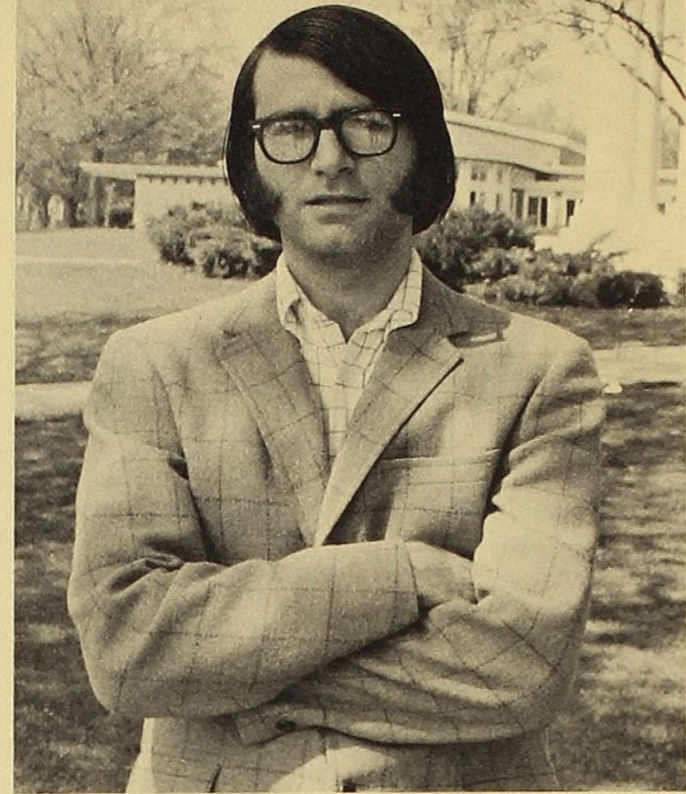
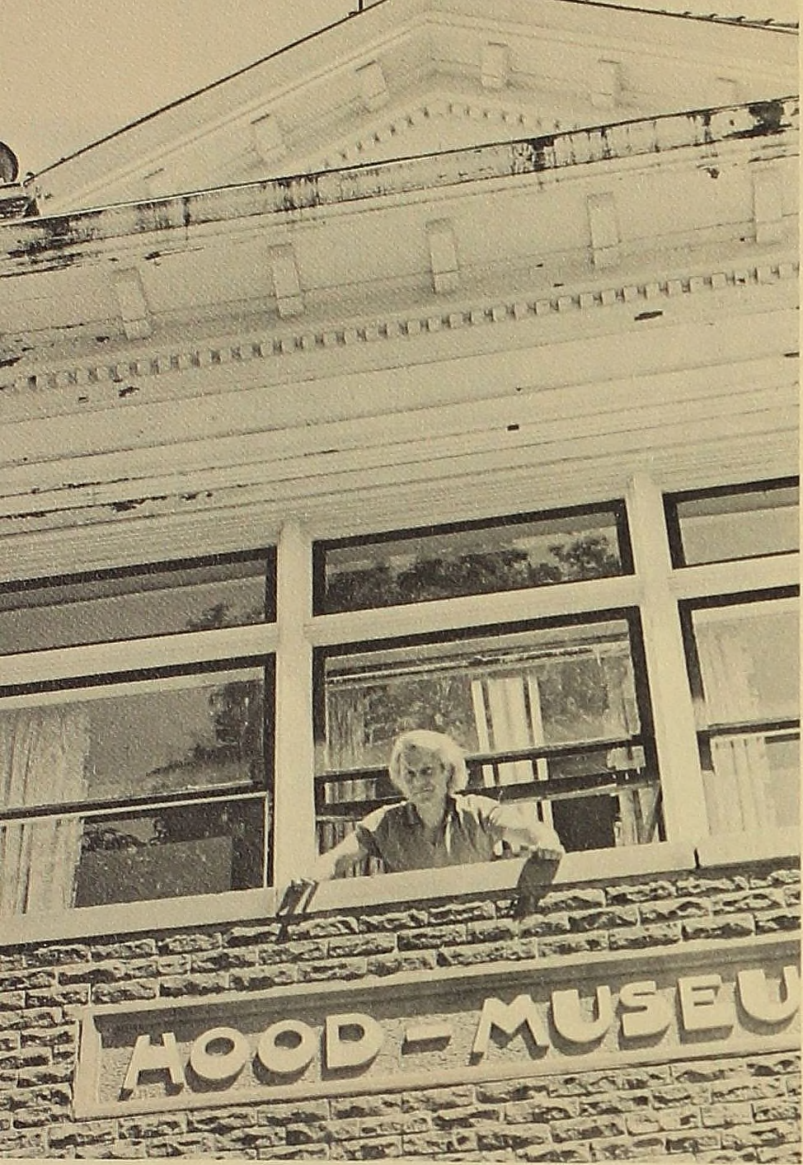

lawrence johnson



james tipton

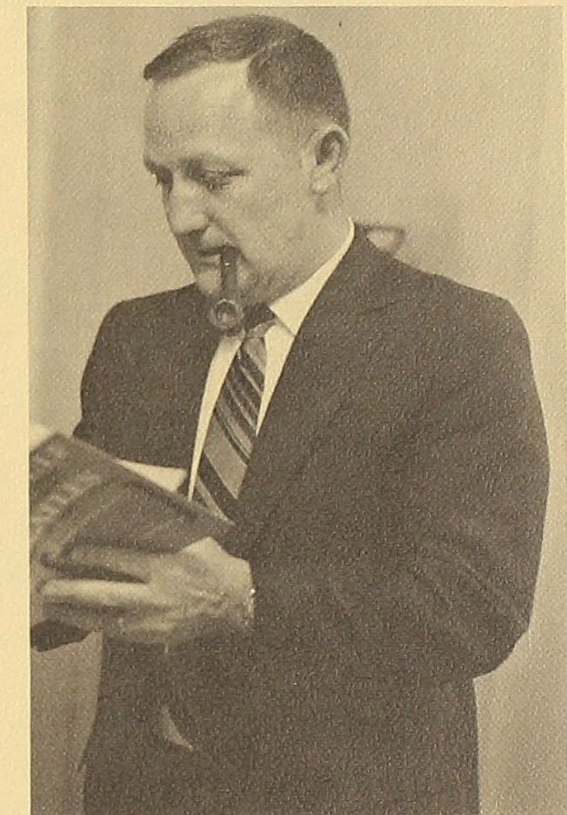

robert wegner

ray miner

joseph sutfin



paul storey

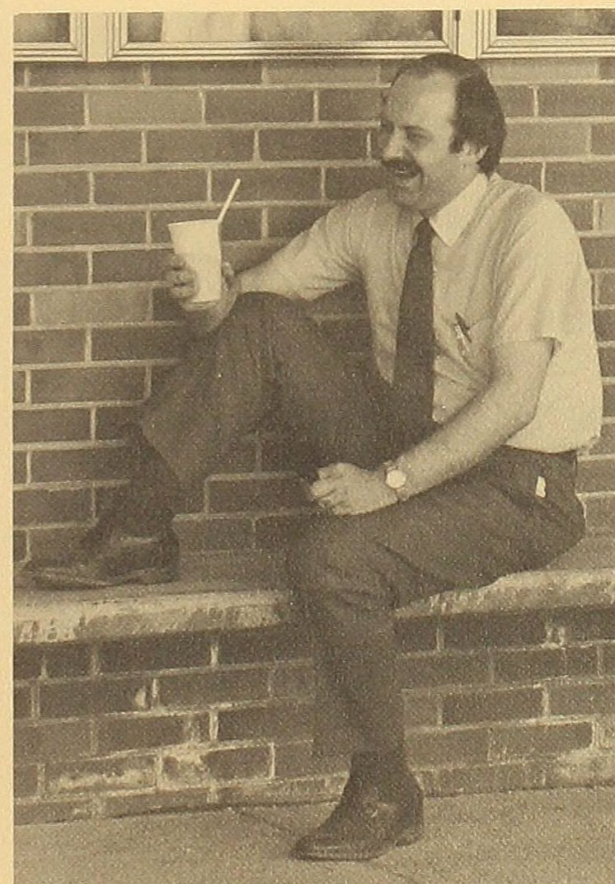
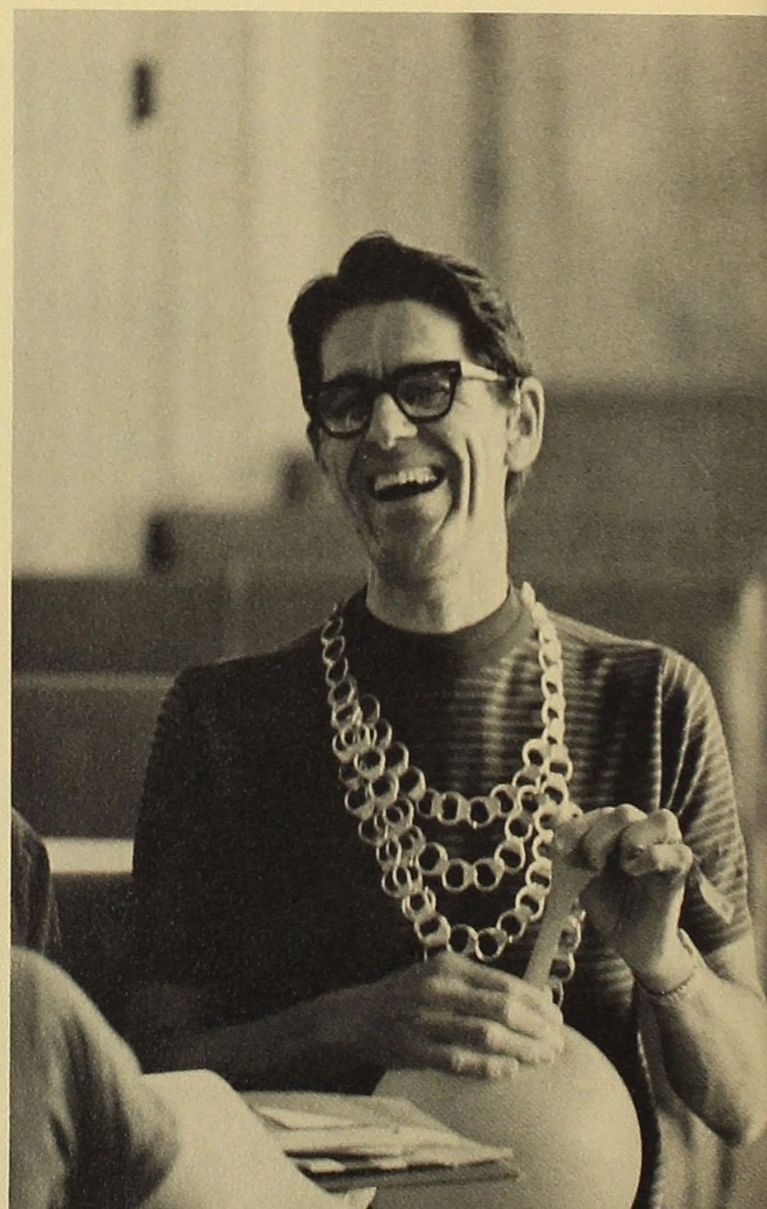

eugene pattison

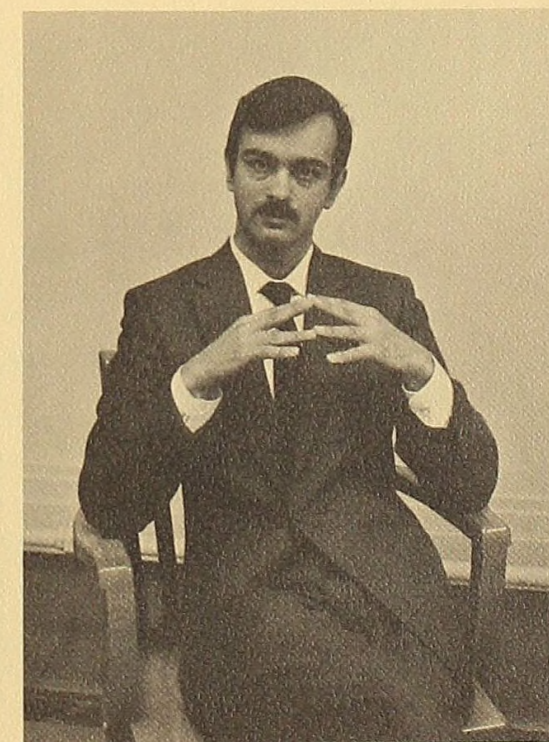

robert mastej

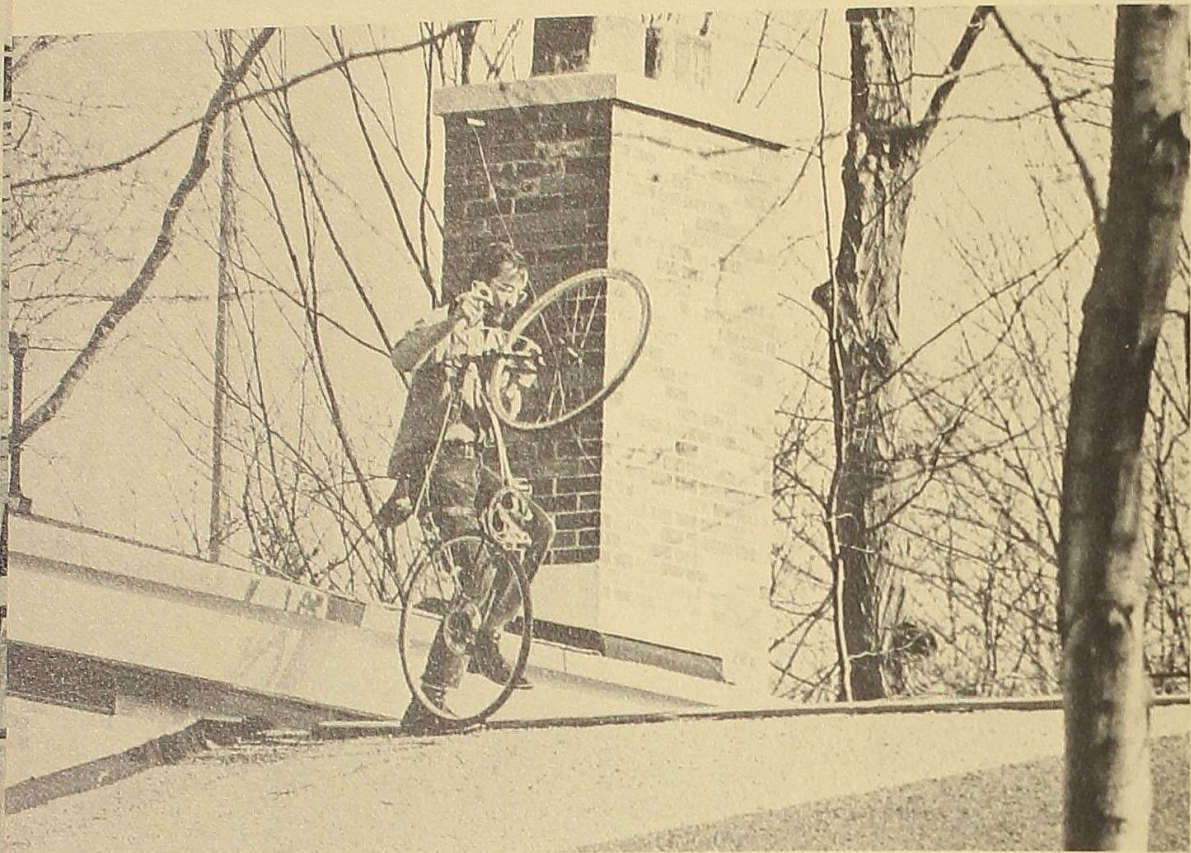

French



marsha plough

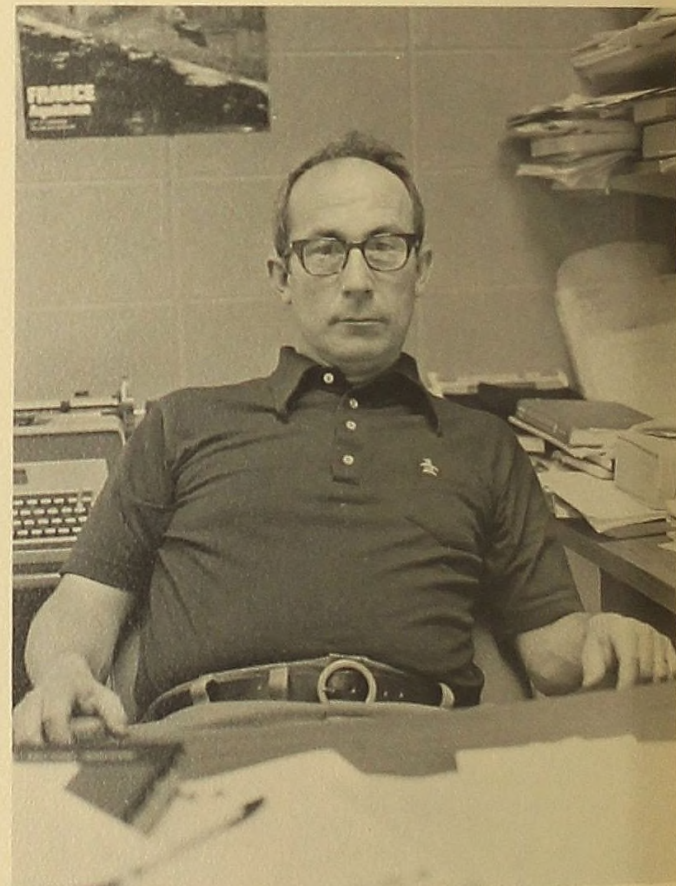

earl hayward

German

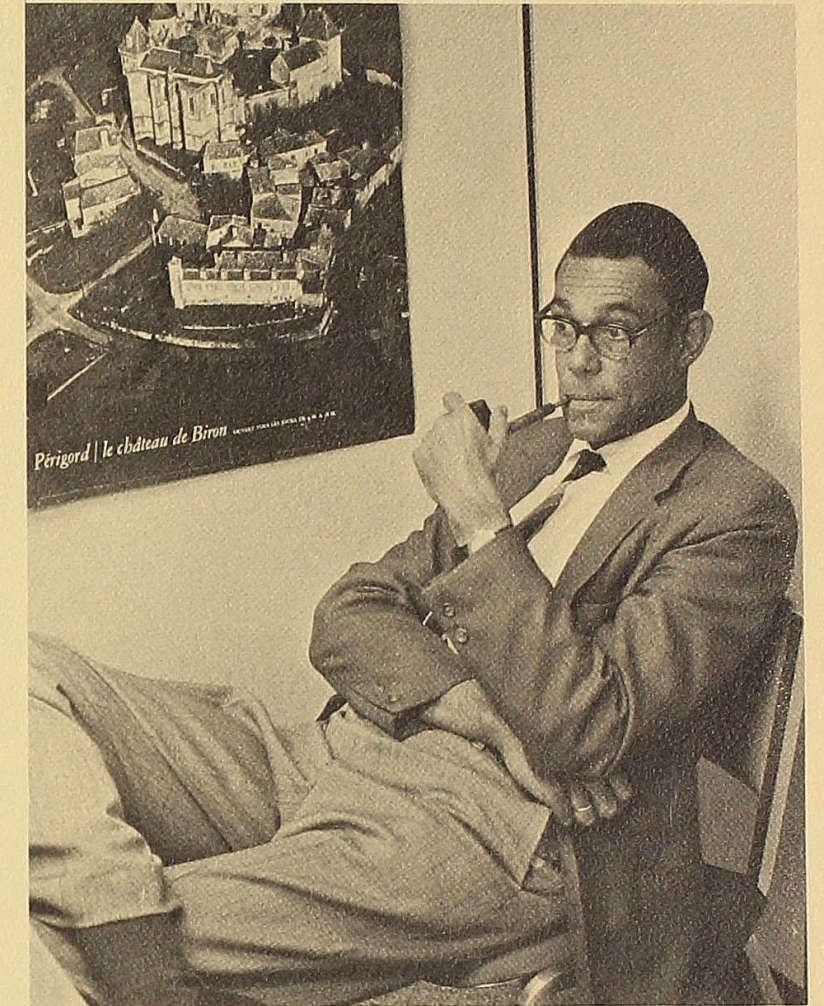
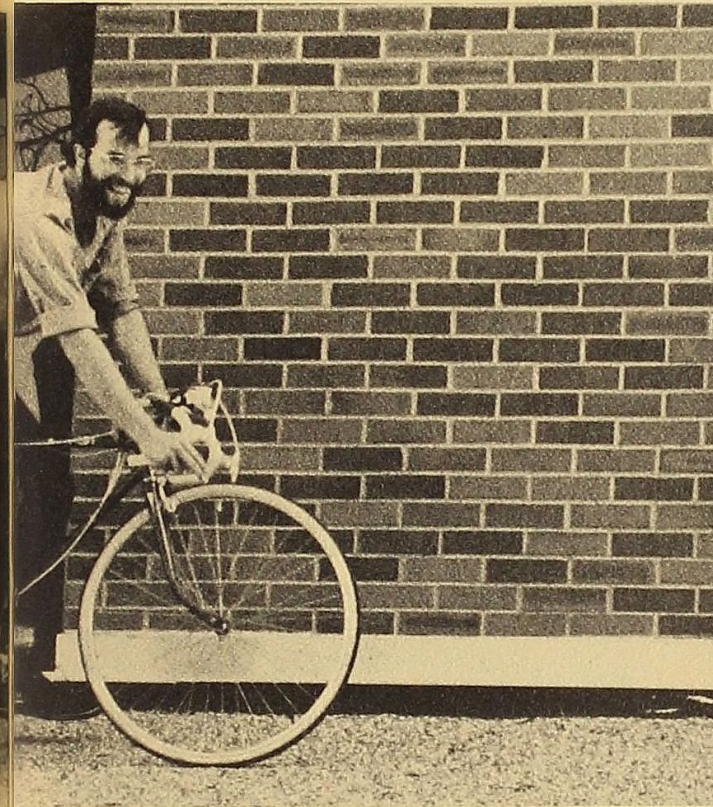

peter van den bergh



michael rose

Spanish



gunda kaiser

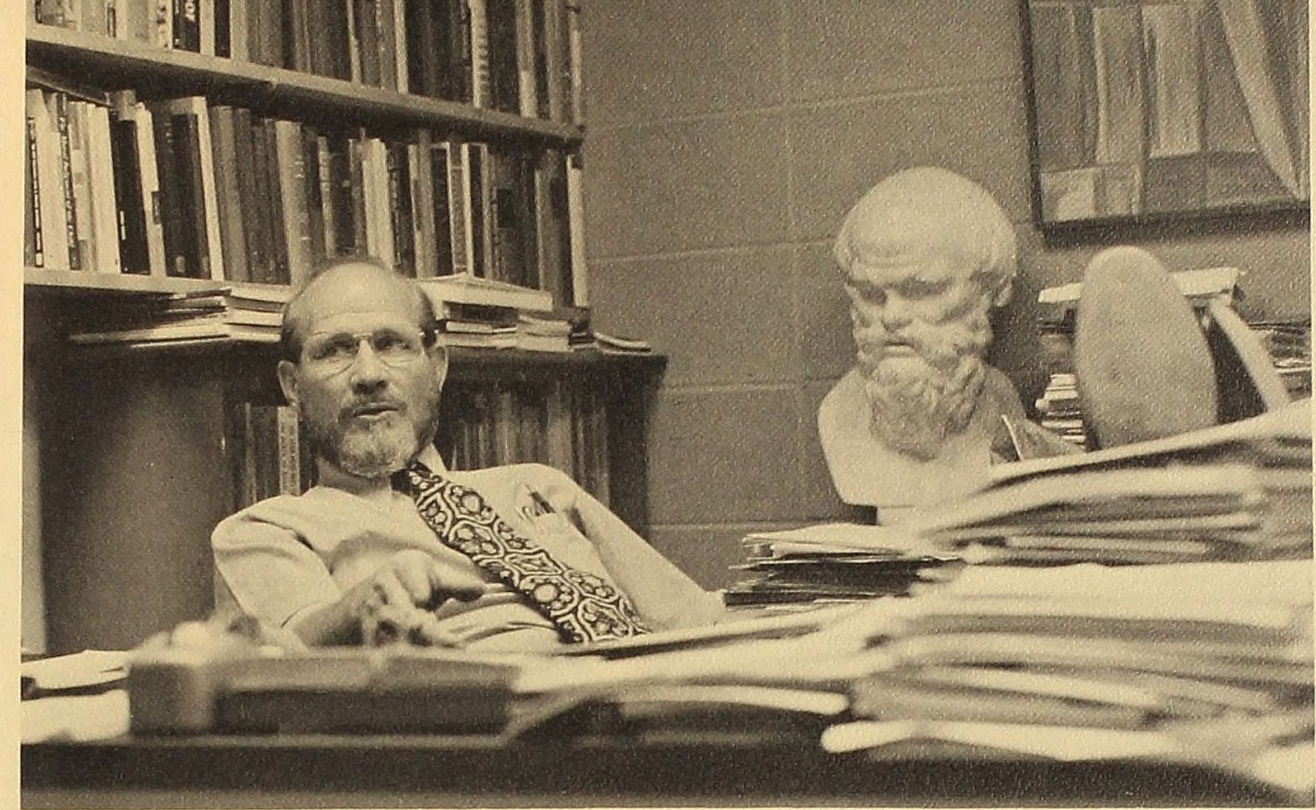
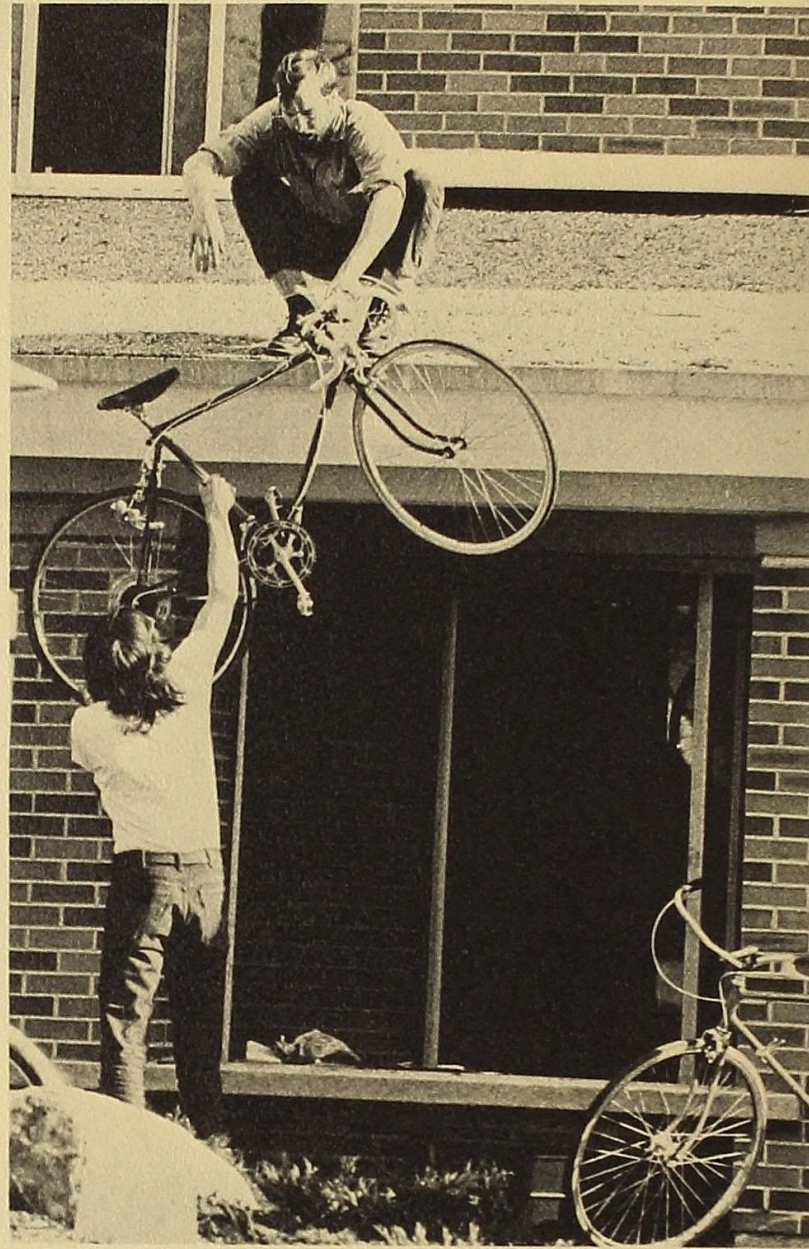

wesley dykstra, chairman

Philosophy

roger haverfield

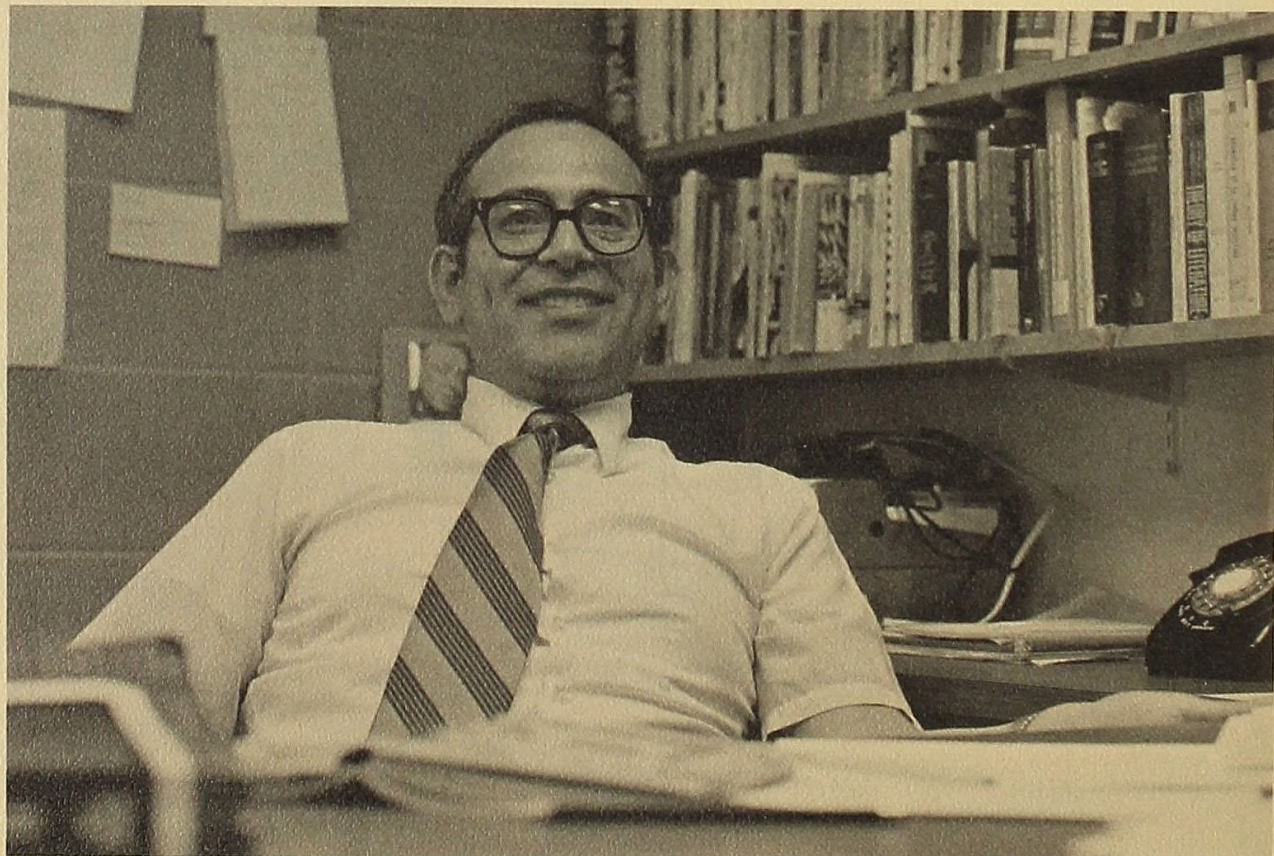

ben barrera
coordinator

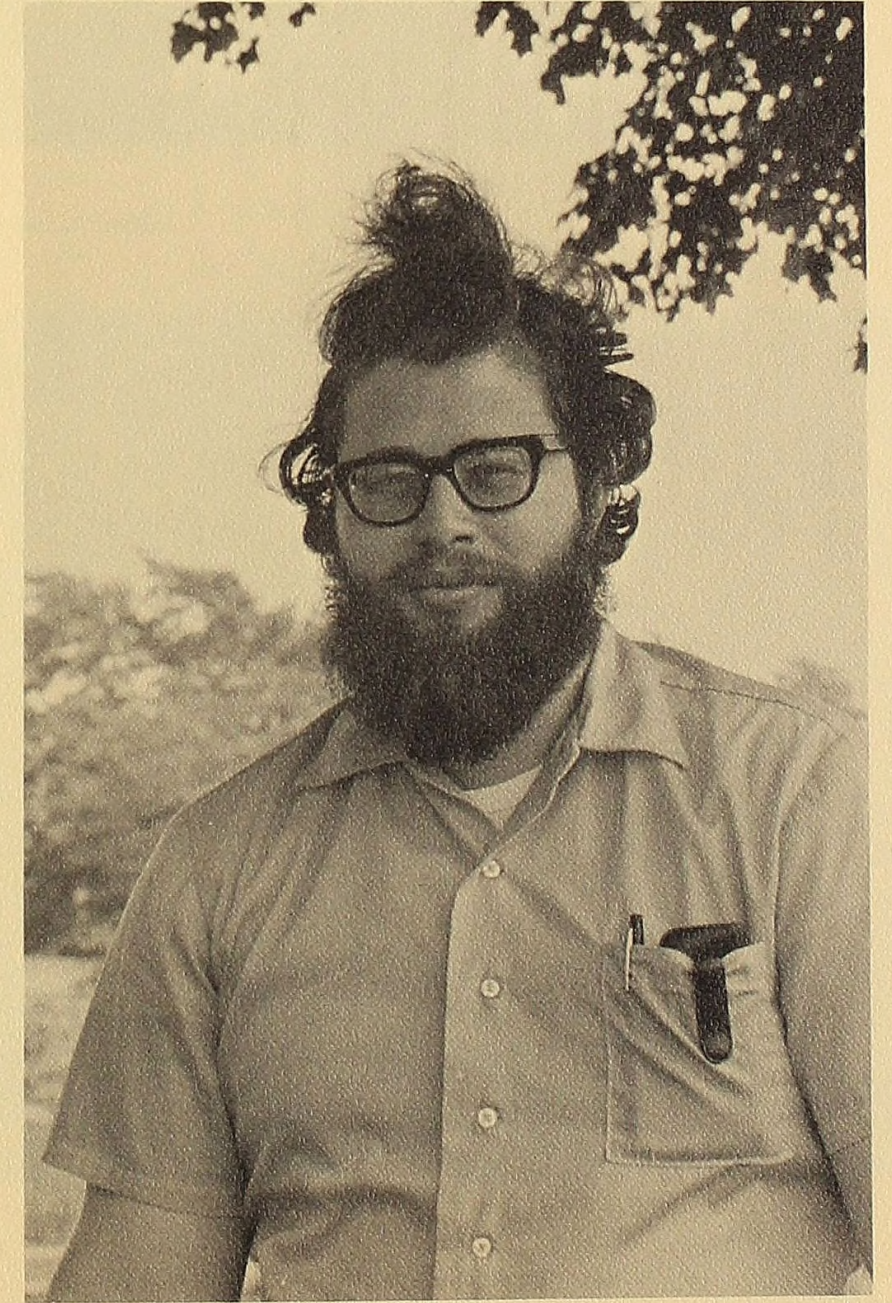
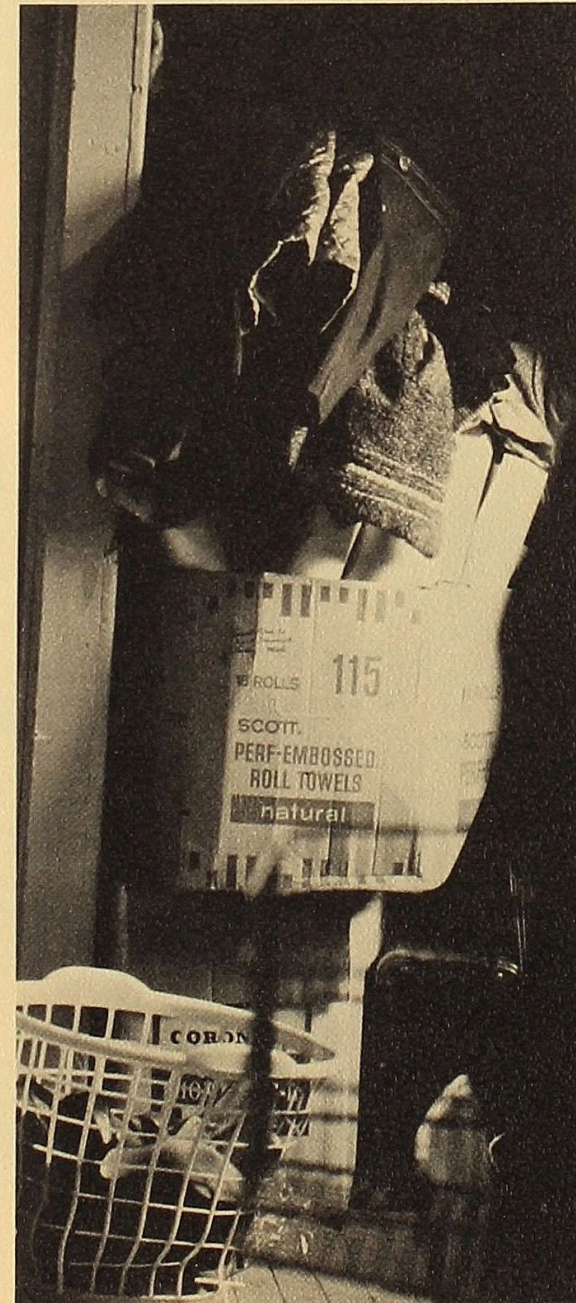

Music



william hartwell



gerald siena



paul russel, acting chairman

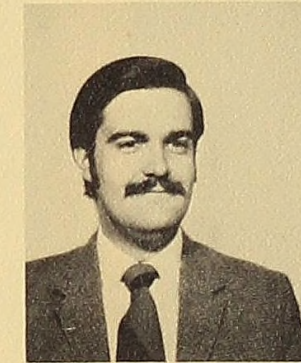

lynn trowbridge

miriam bellville



jack bowman

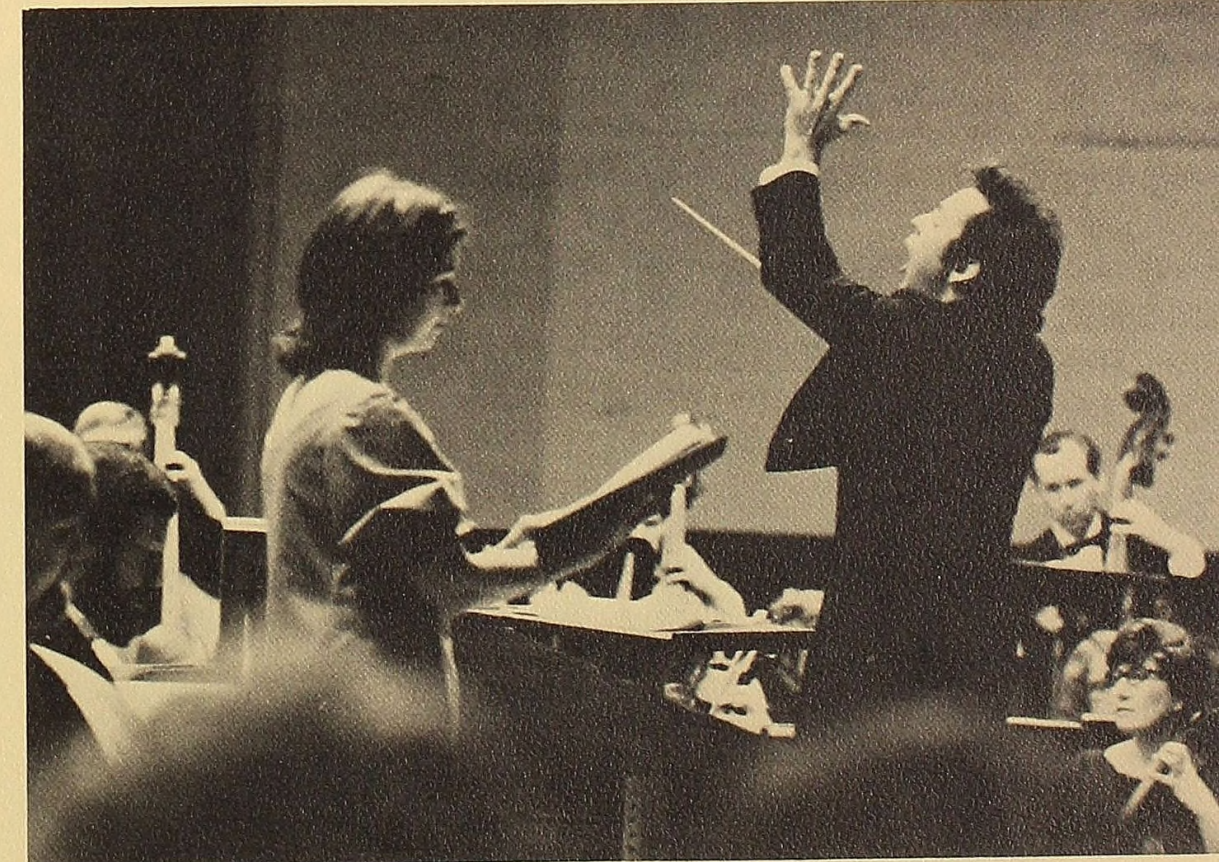

Religion

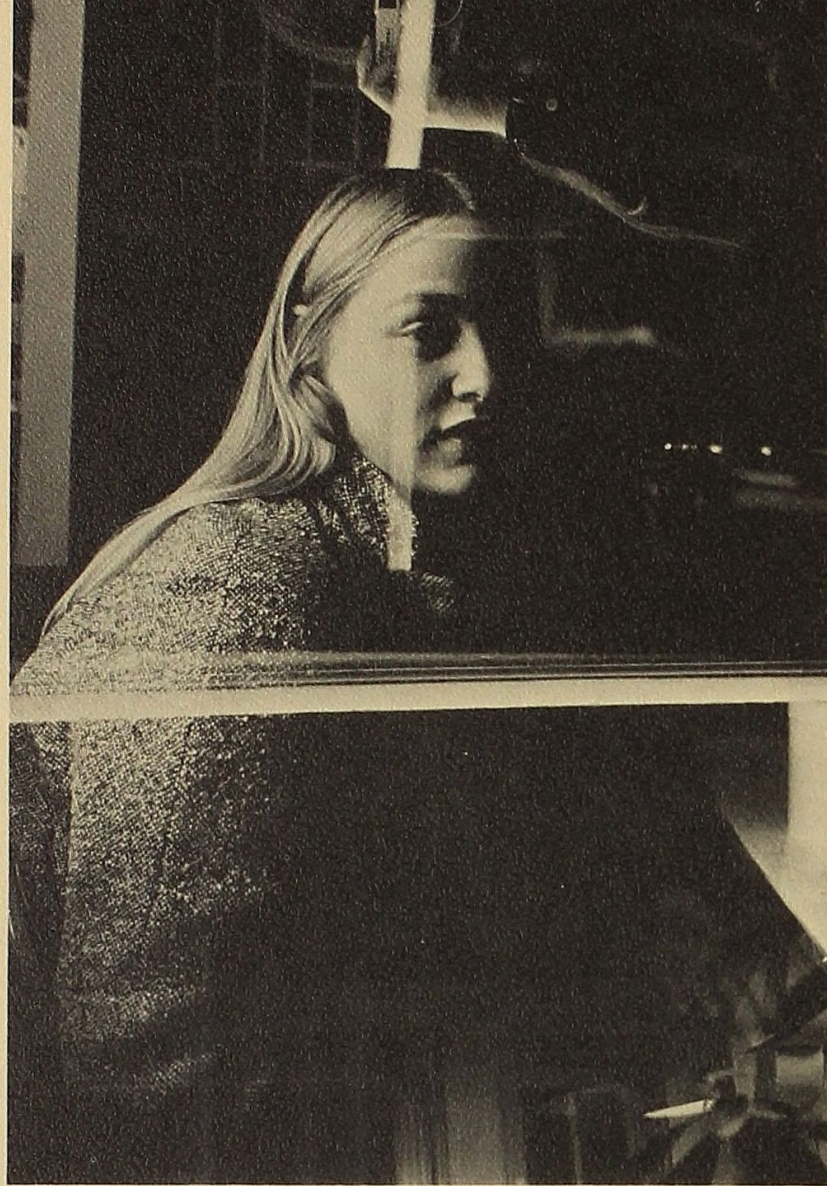

tracy luke

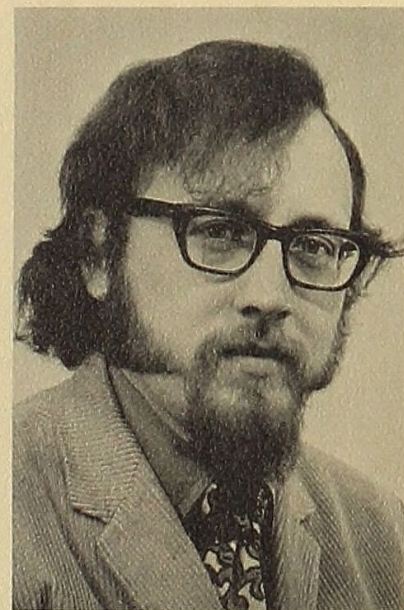

ronald massanari

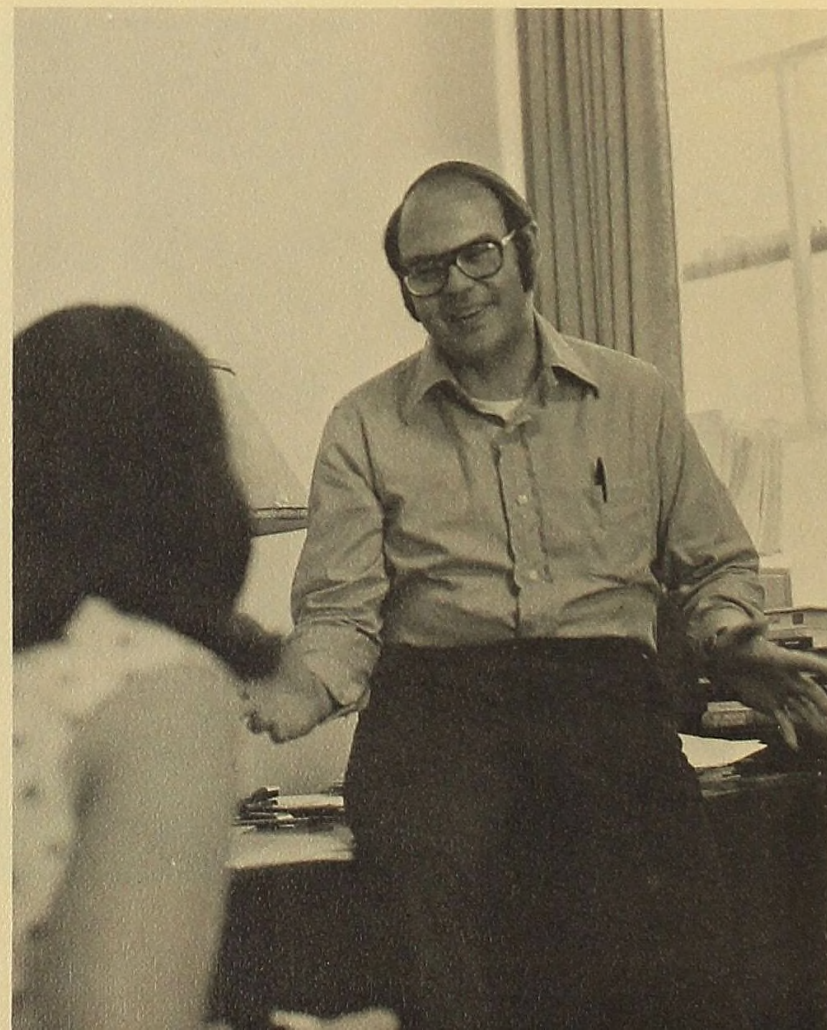

joseph walser, chairman

Speech And Theater

philip griffiths

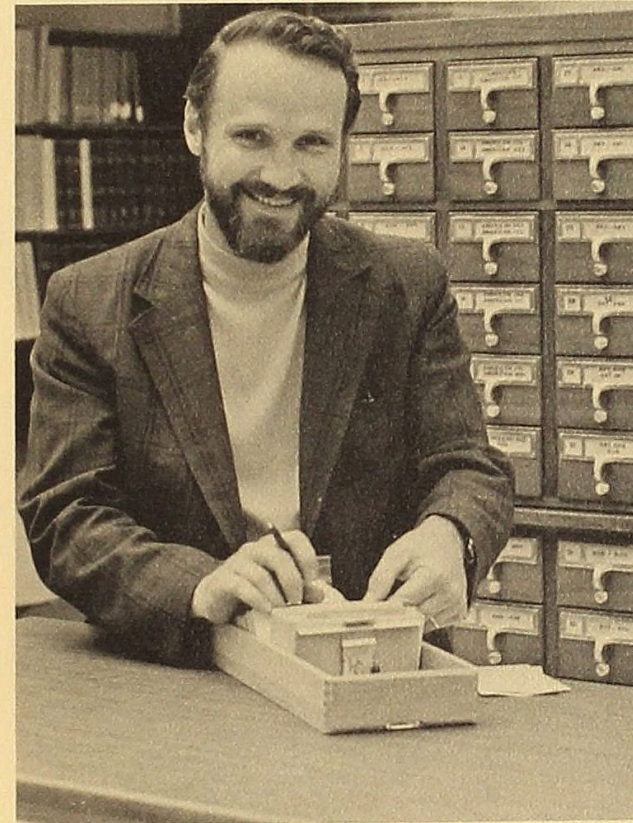

robert smith, chairman

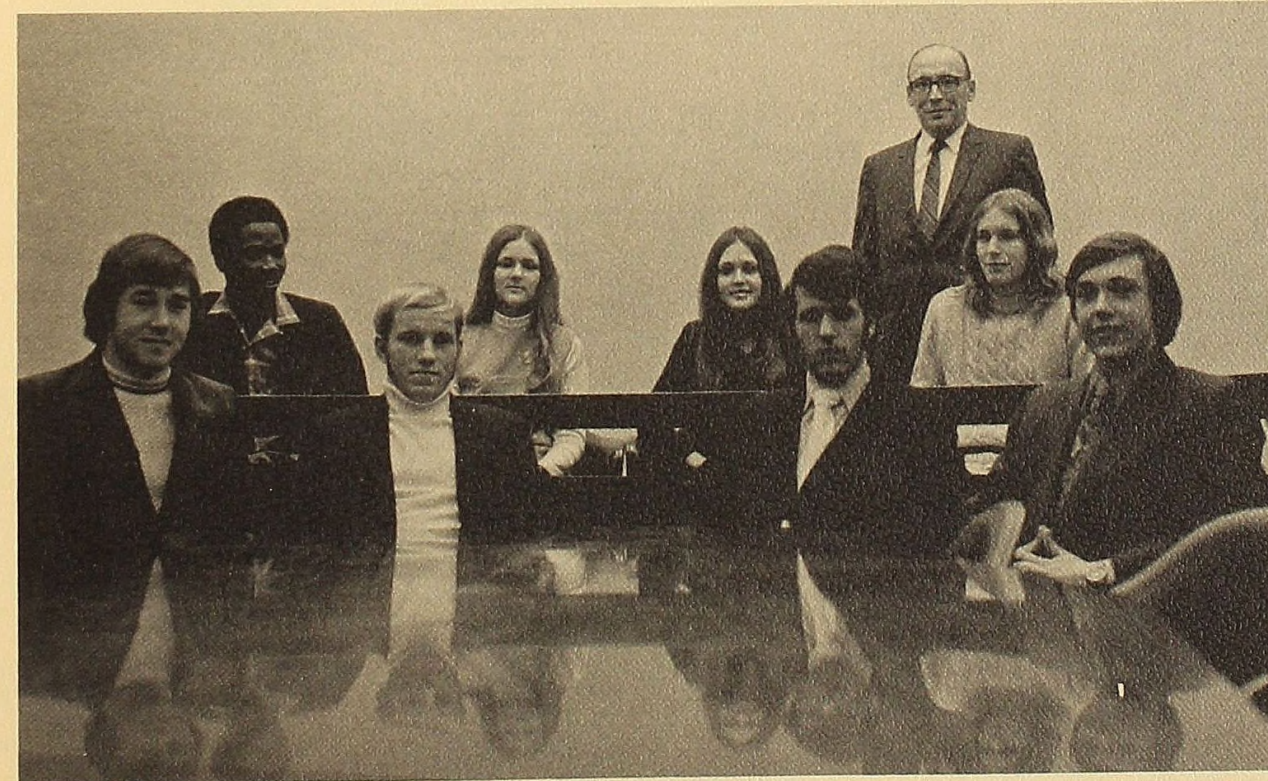
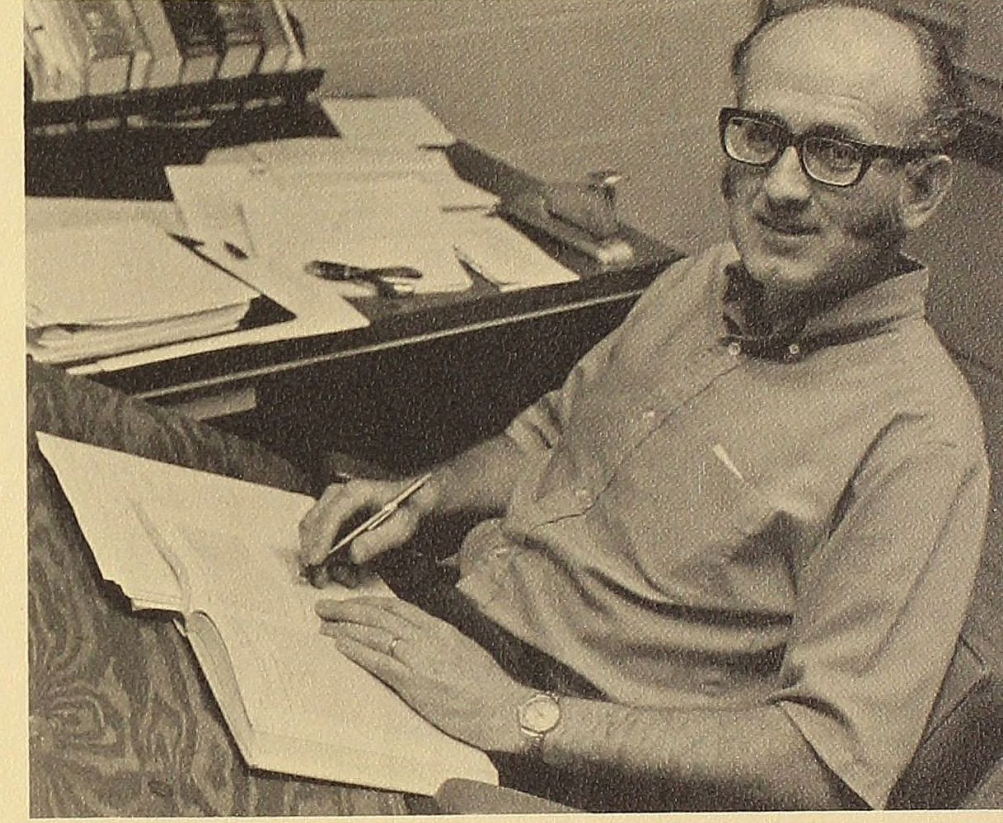

debate team
 jean duncan
 jeff foran
 barbara foster
 bill lennox
 tom mccaughna
 morgan ohwovoriole
 bruce plackowski
 dennis valkanoff
 kenneth plaxton,
 advisor



Biology

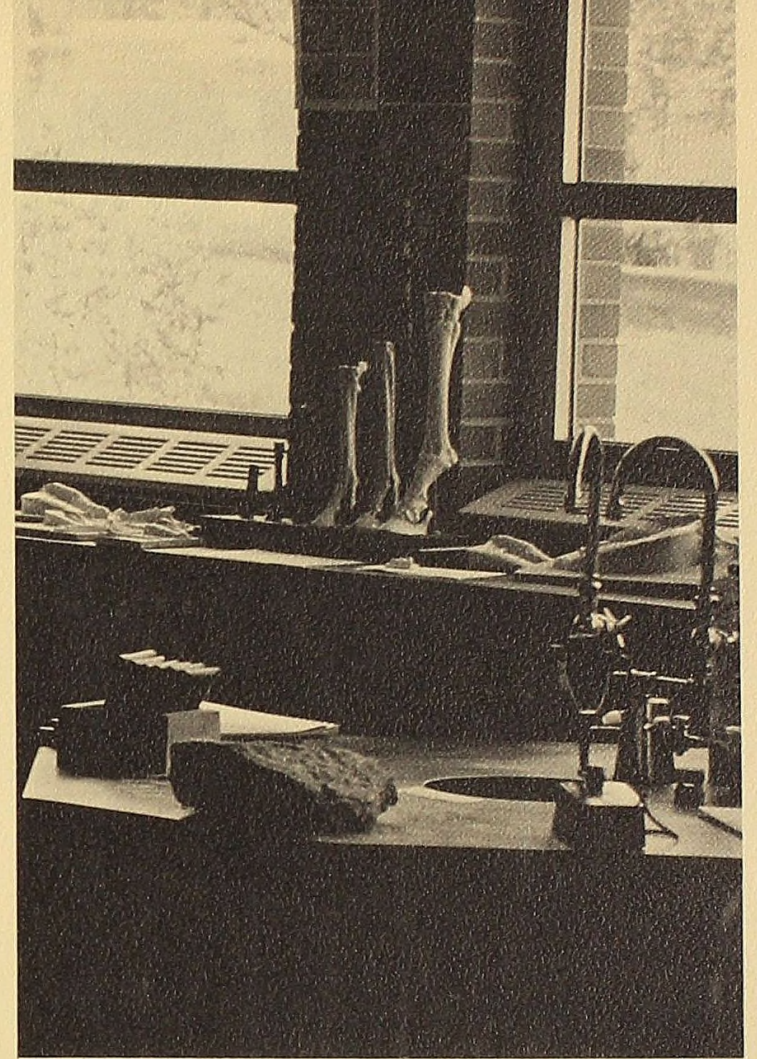

craig b. davis

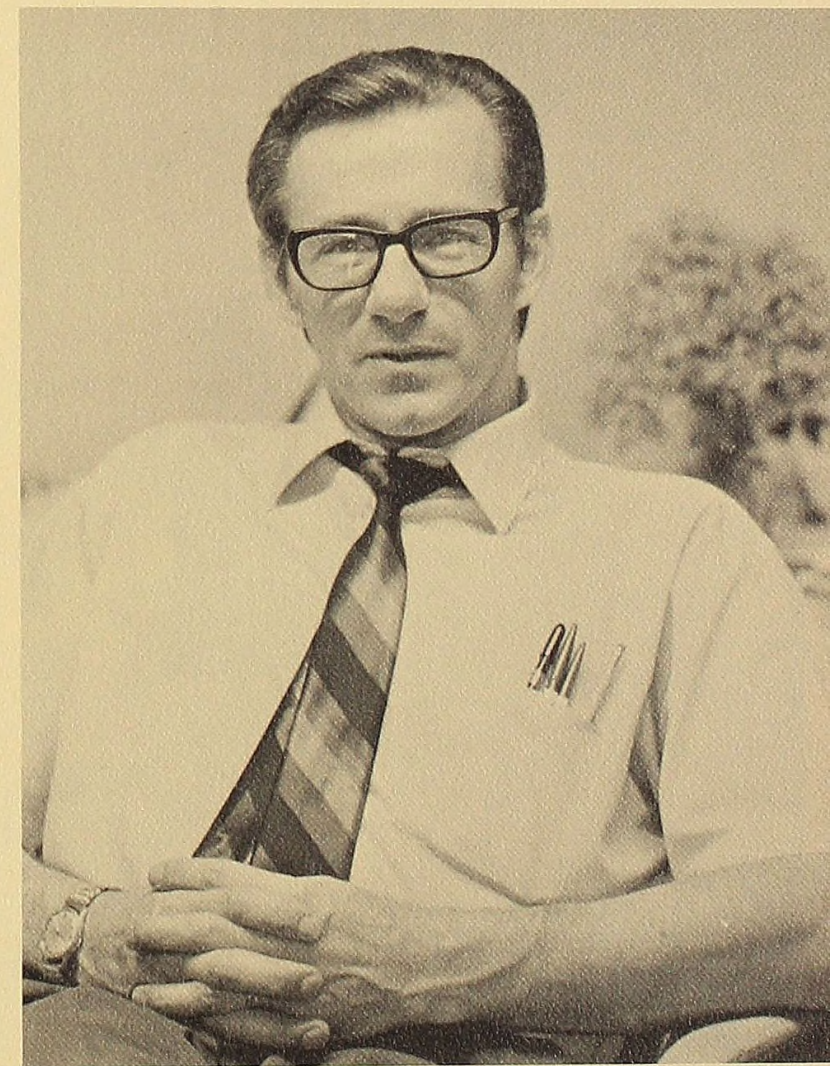

arlan edgar, chairman

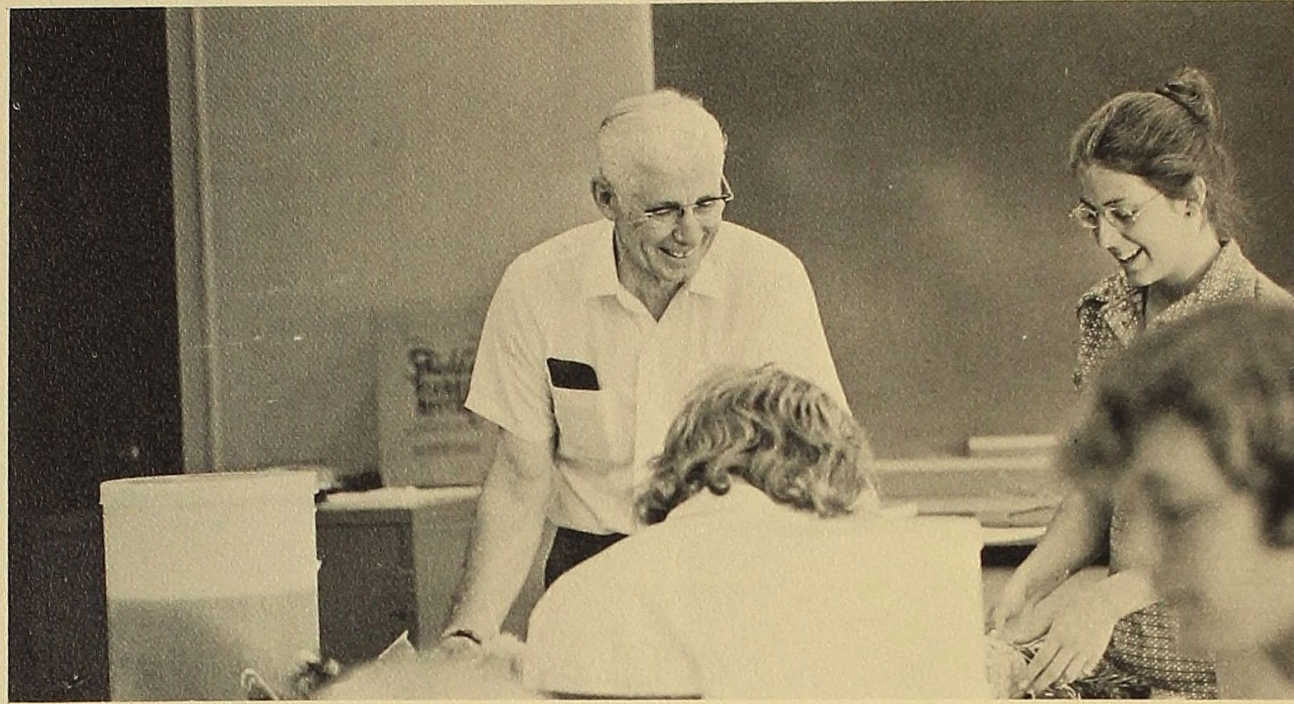

lester eyer

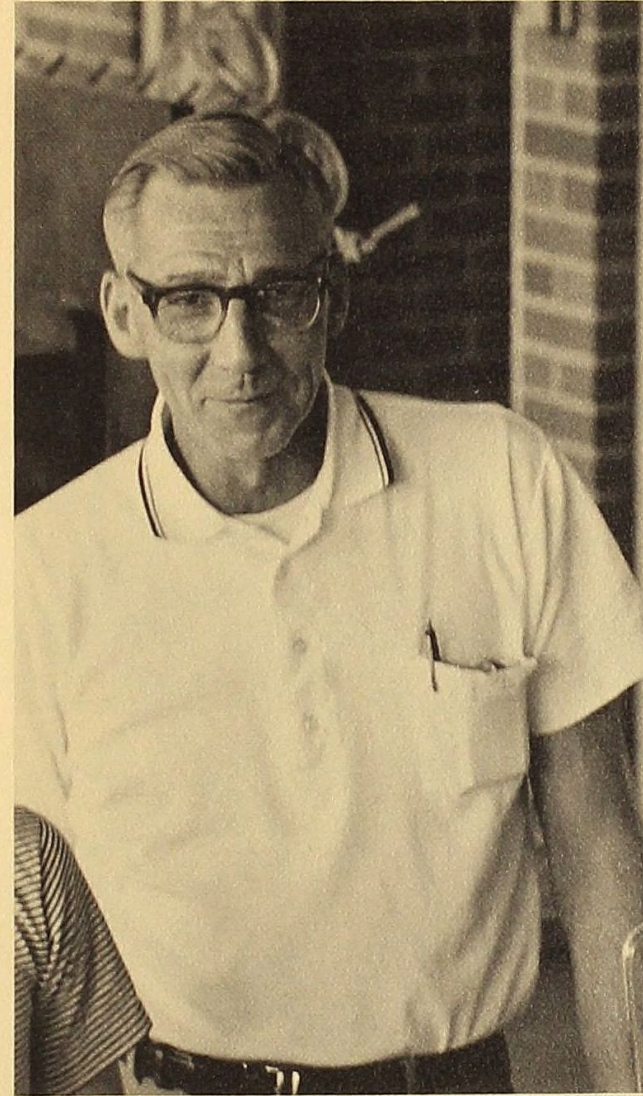

jacob deyoung



edward shane

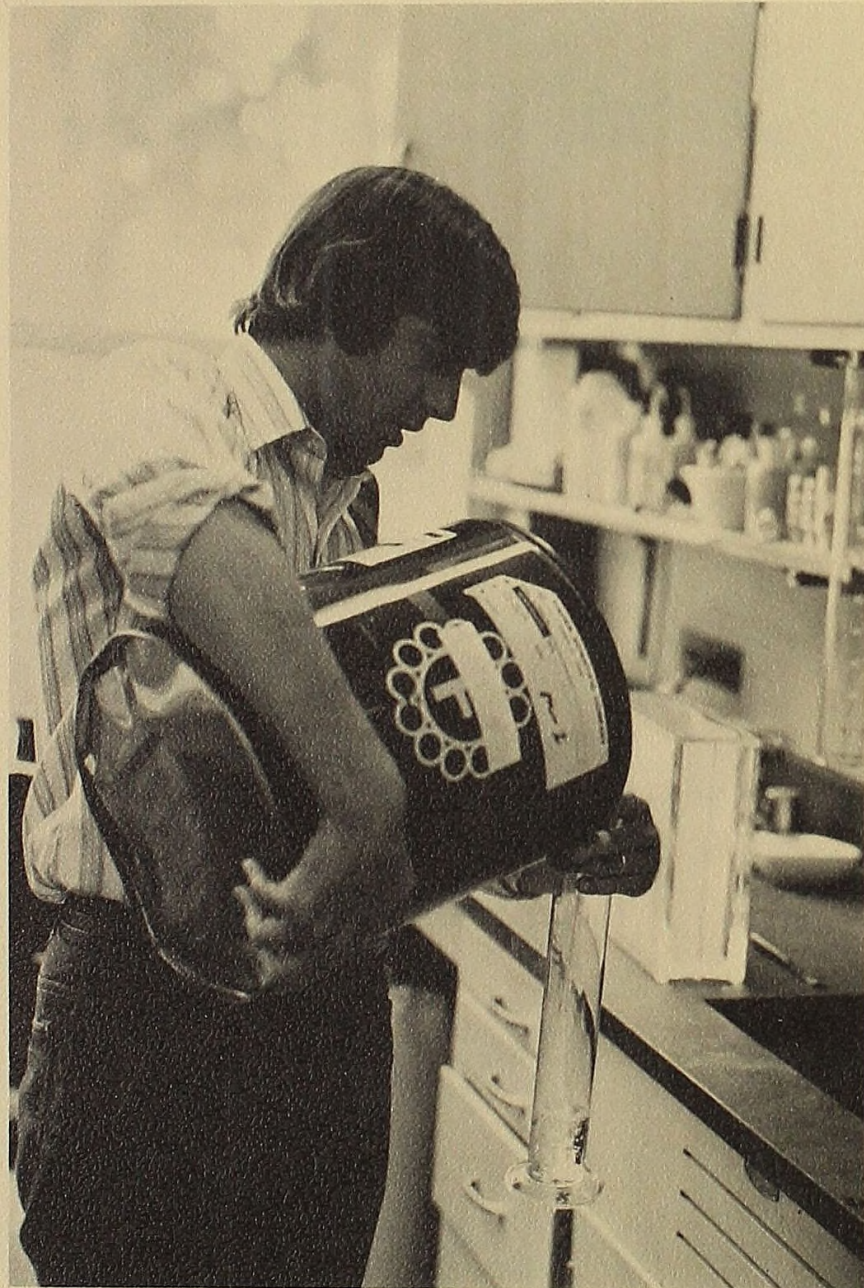

lawrence wittle

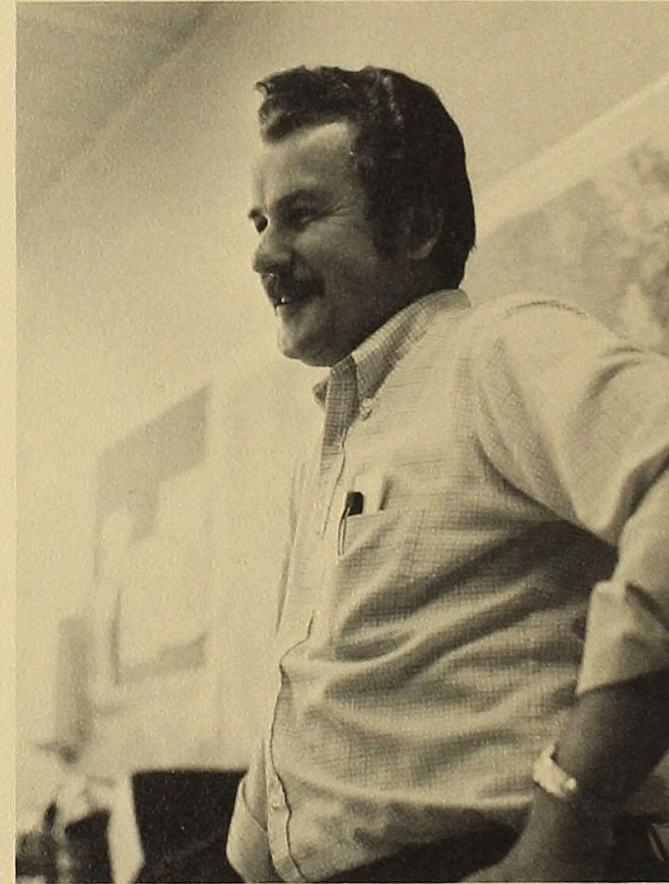

donald oltz

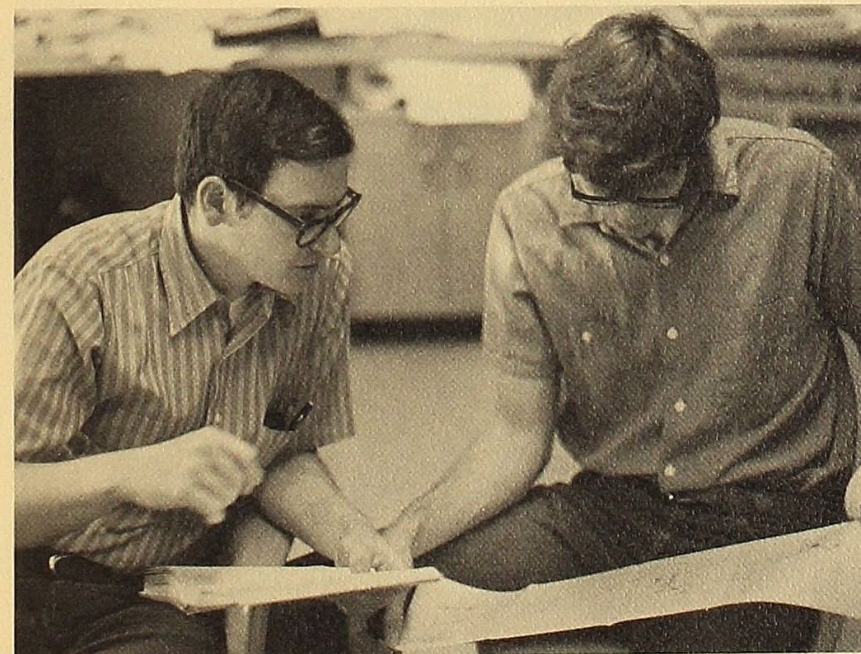

randolph beaumont

Chemistry



charles skinner



Mathematics

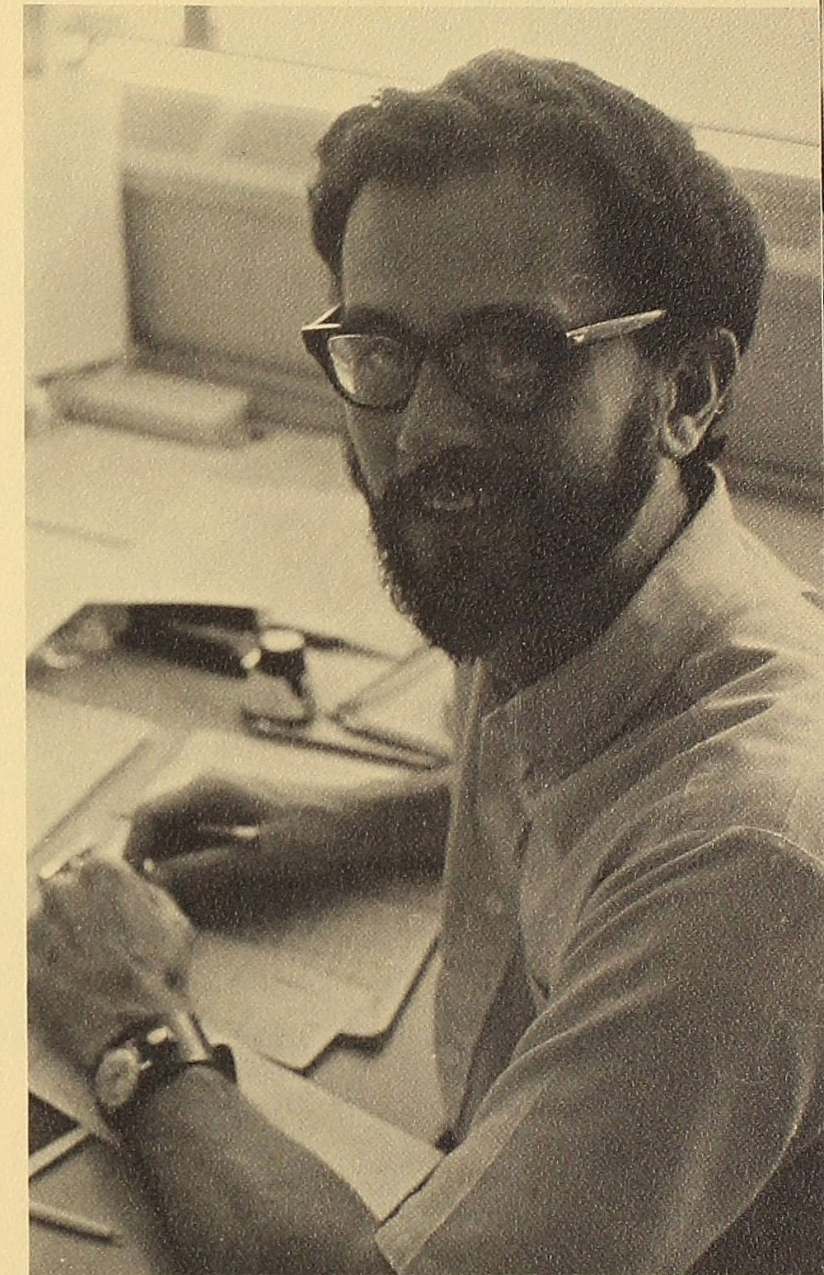

larry a. edison, chairman

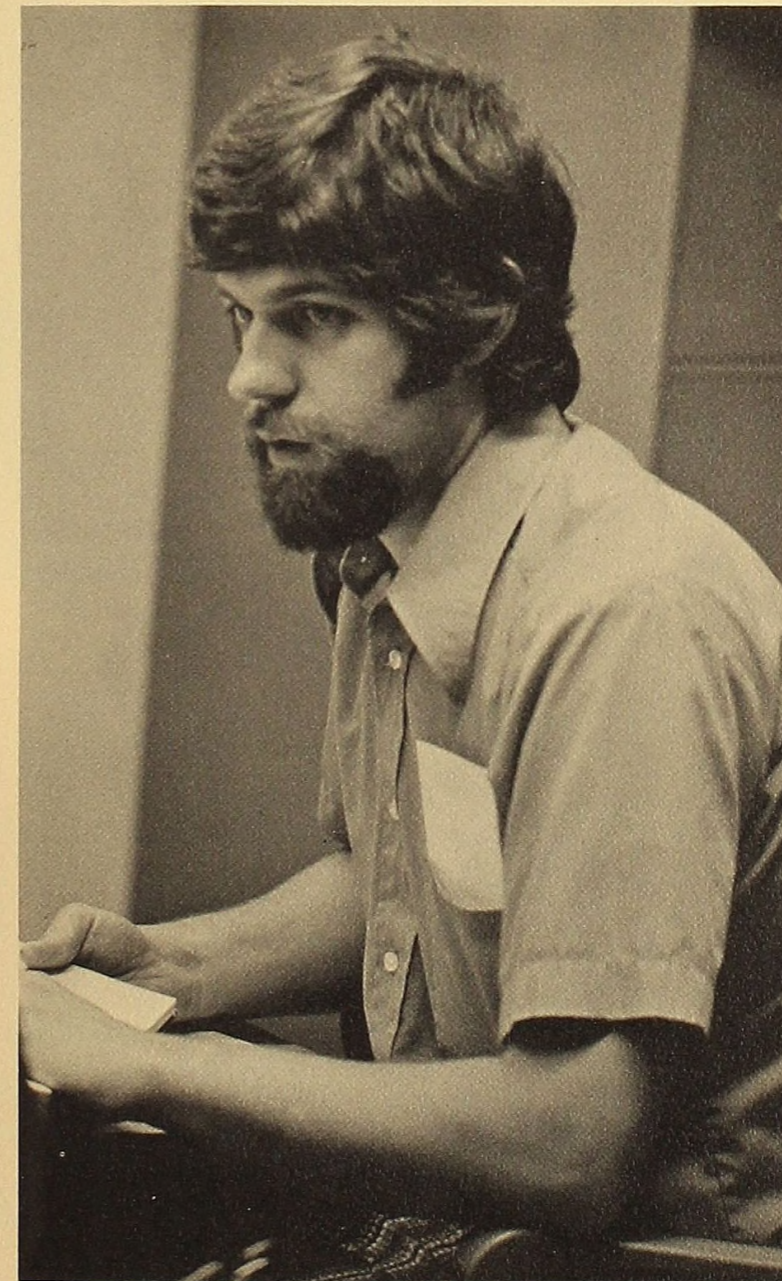

john empoliti

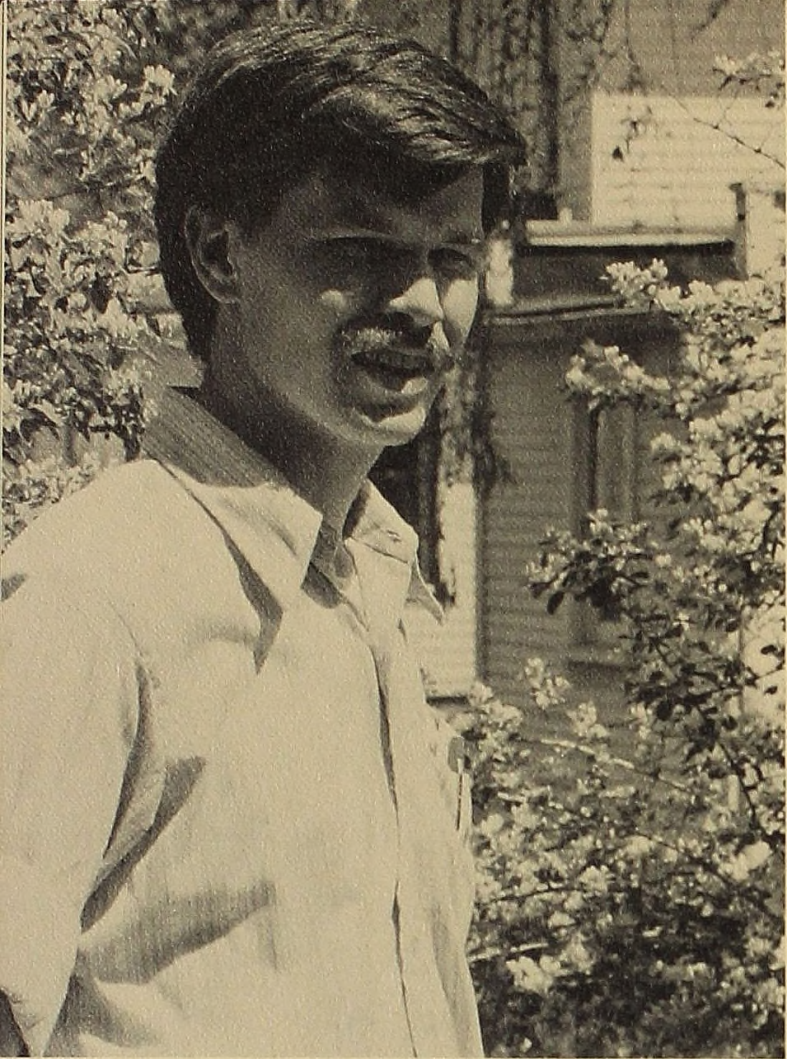

tom bailey

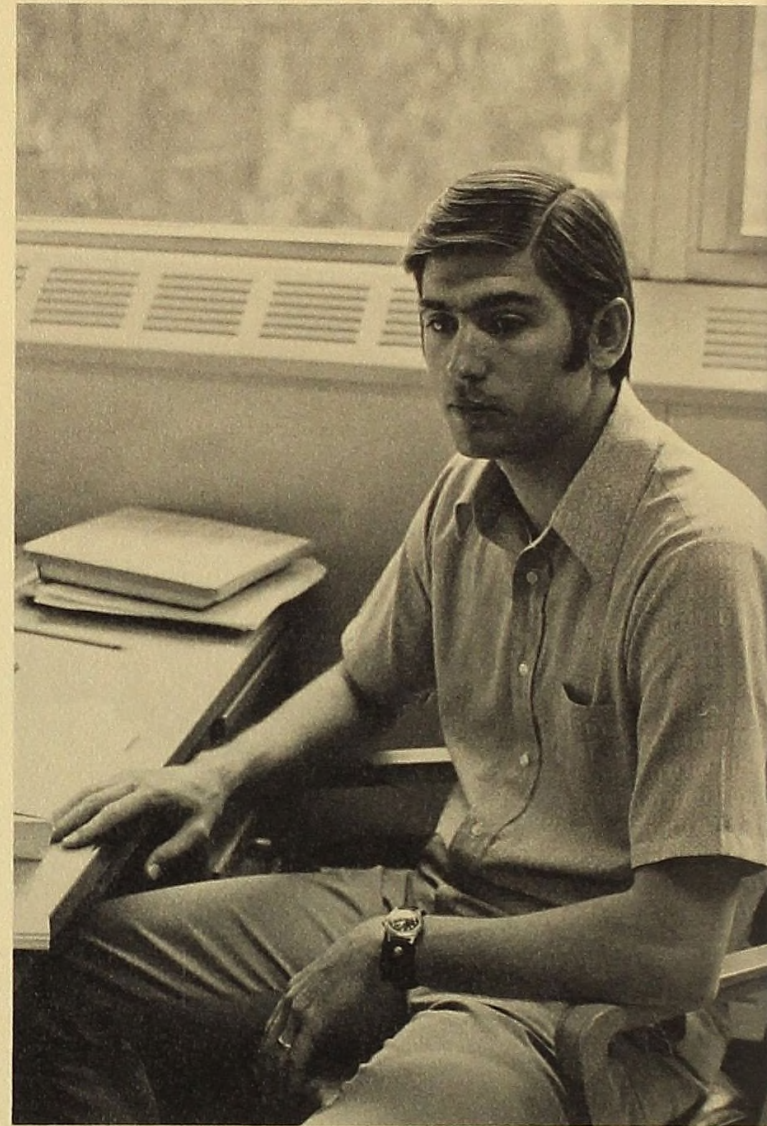

john b. gibson



paul wilson



harold slater



waltron myrum

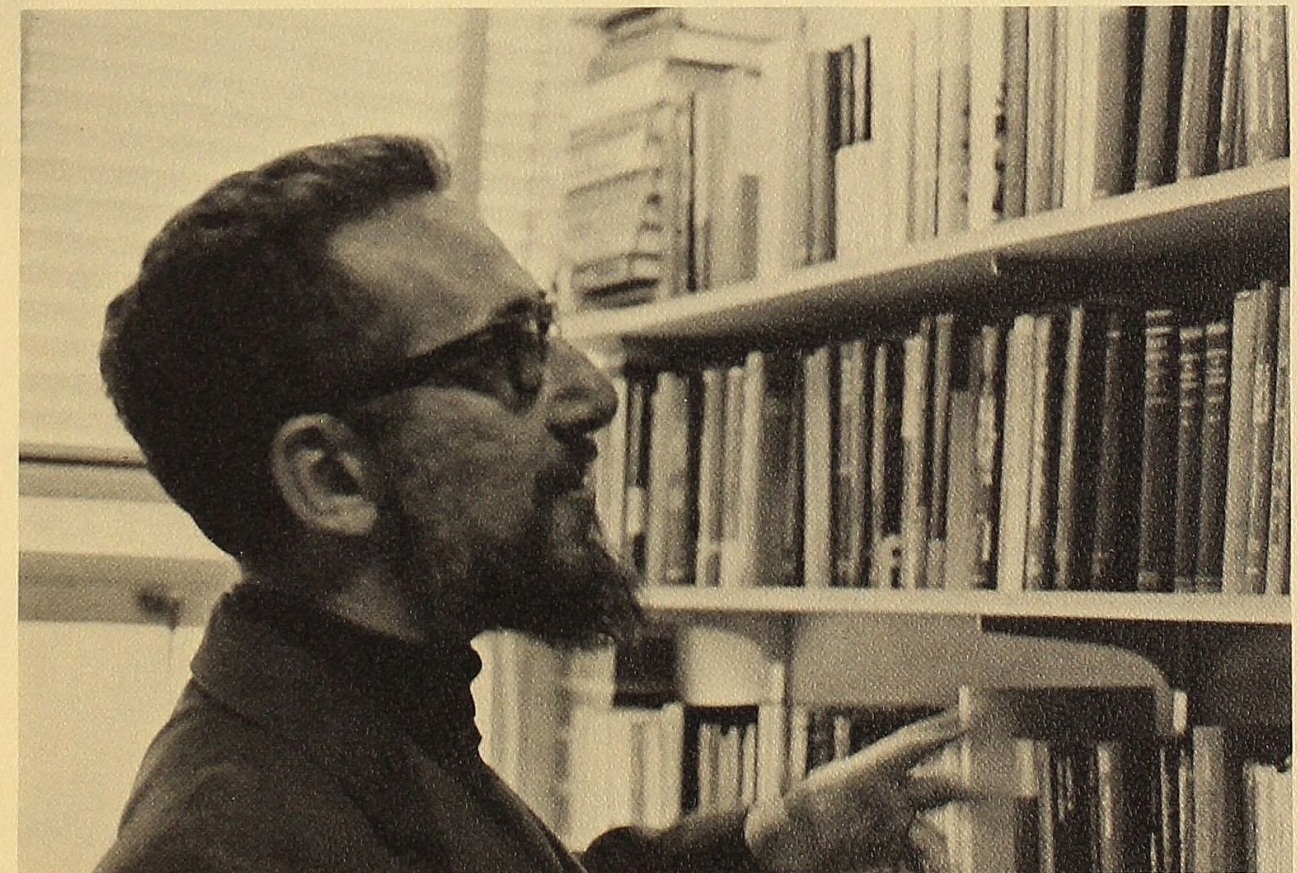

Physics

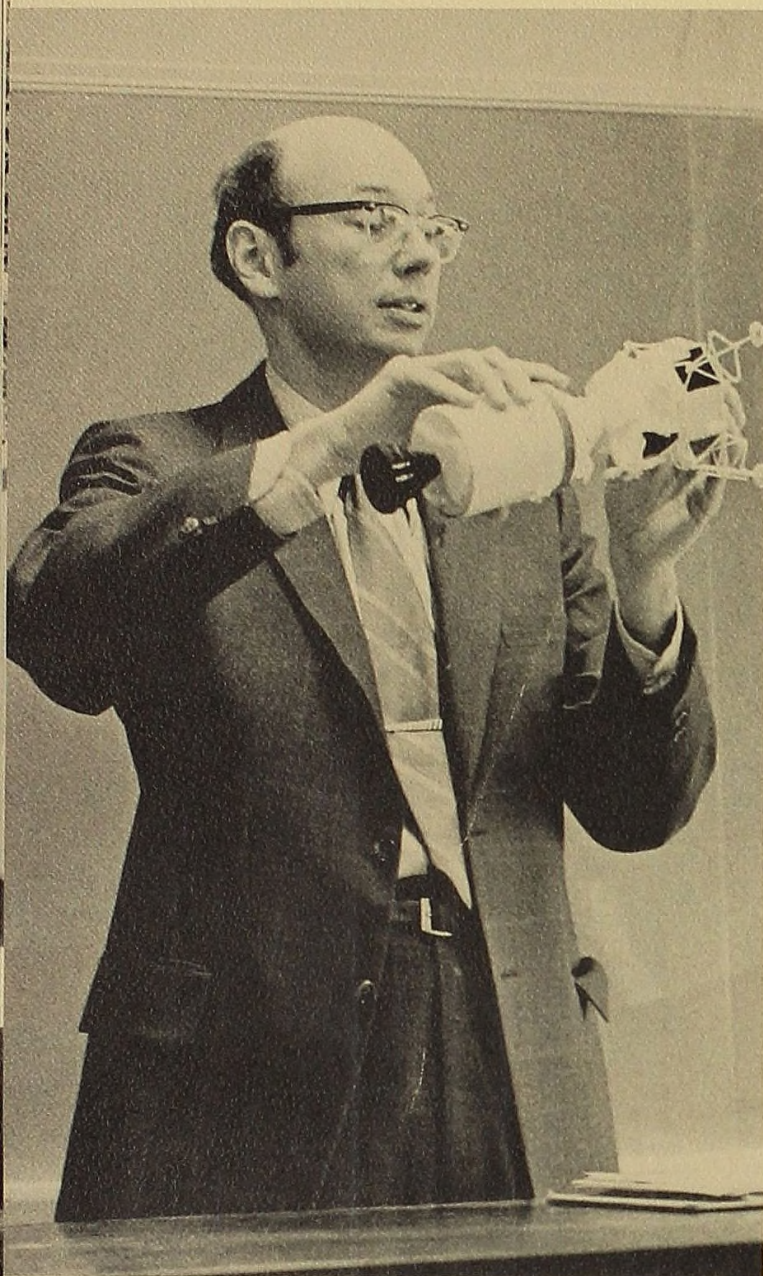

john gibson

oh, come with me and you'll agree
it's fun to study physics.
the subject's fine, the teacher's divine.
oh, it's fun to study physics.

louis toller, chairman



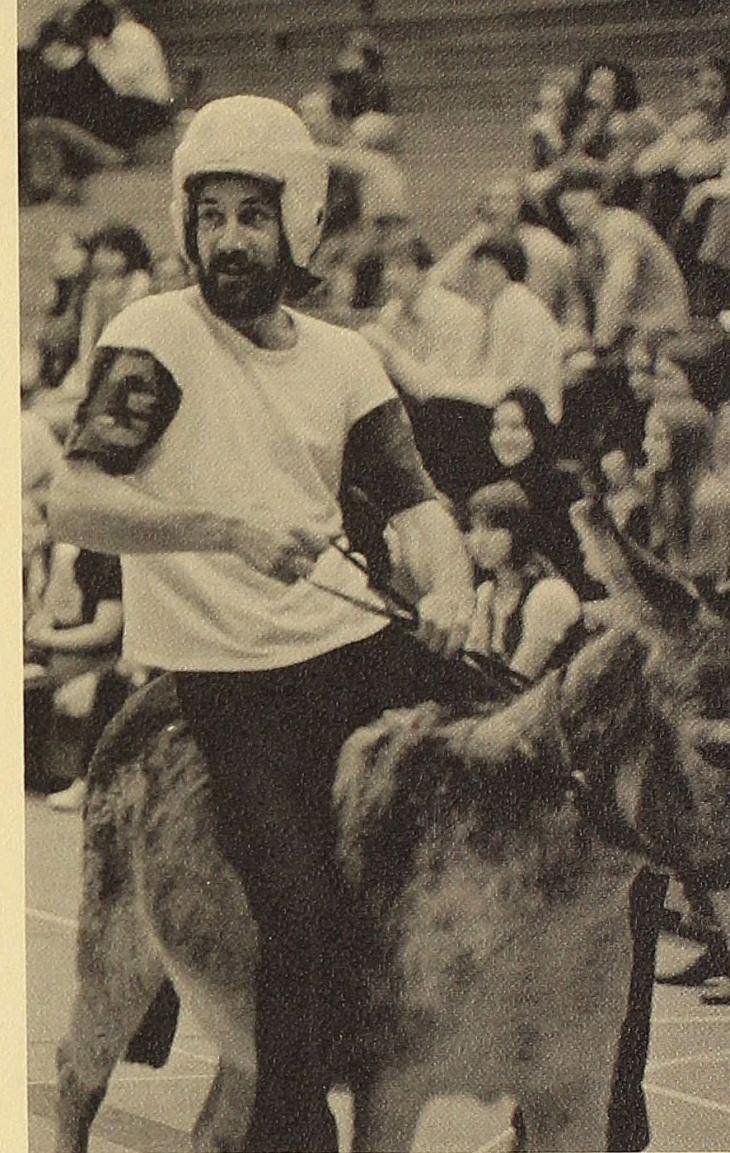
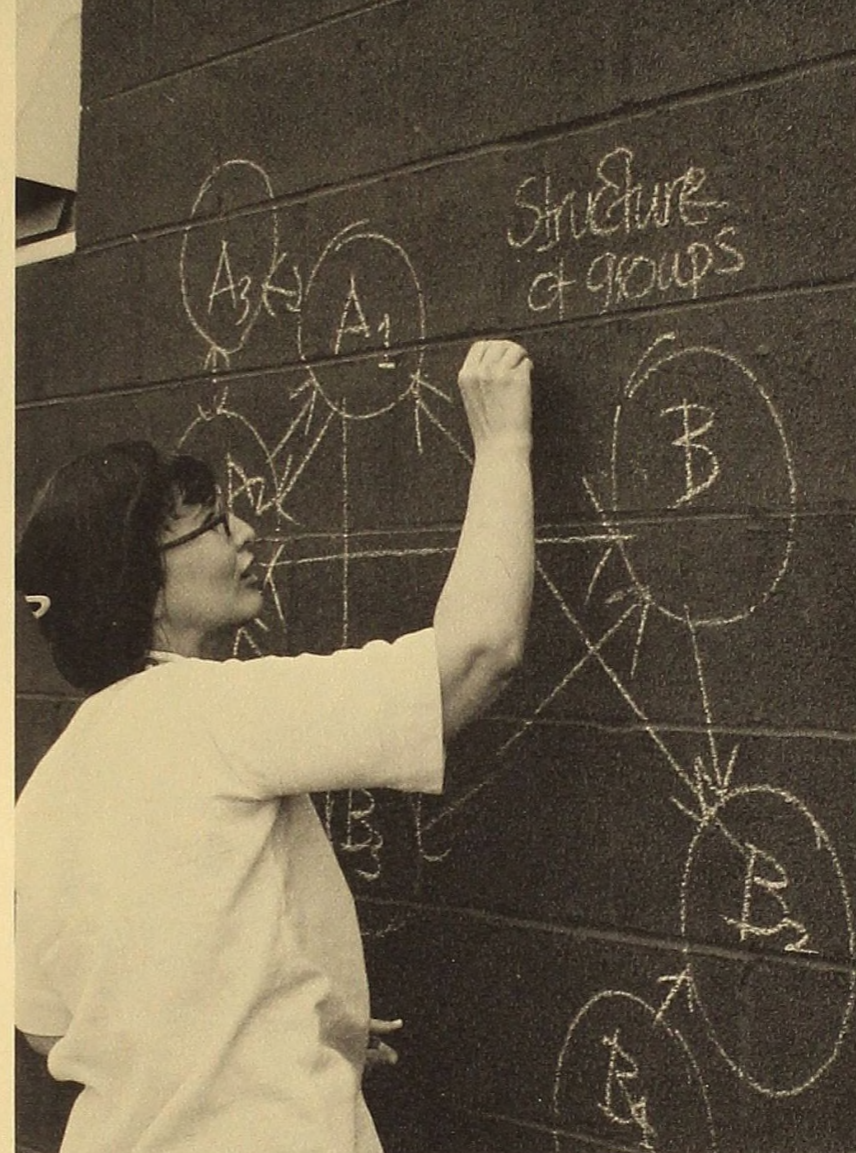

Psychology

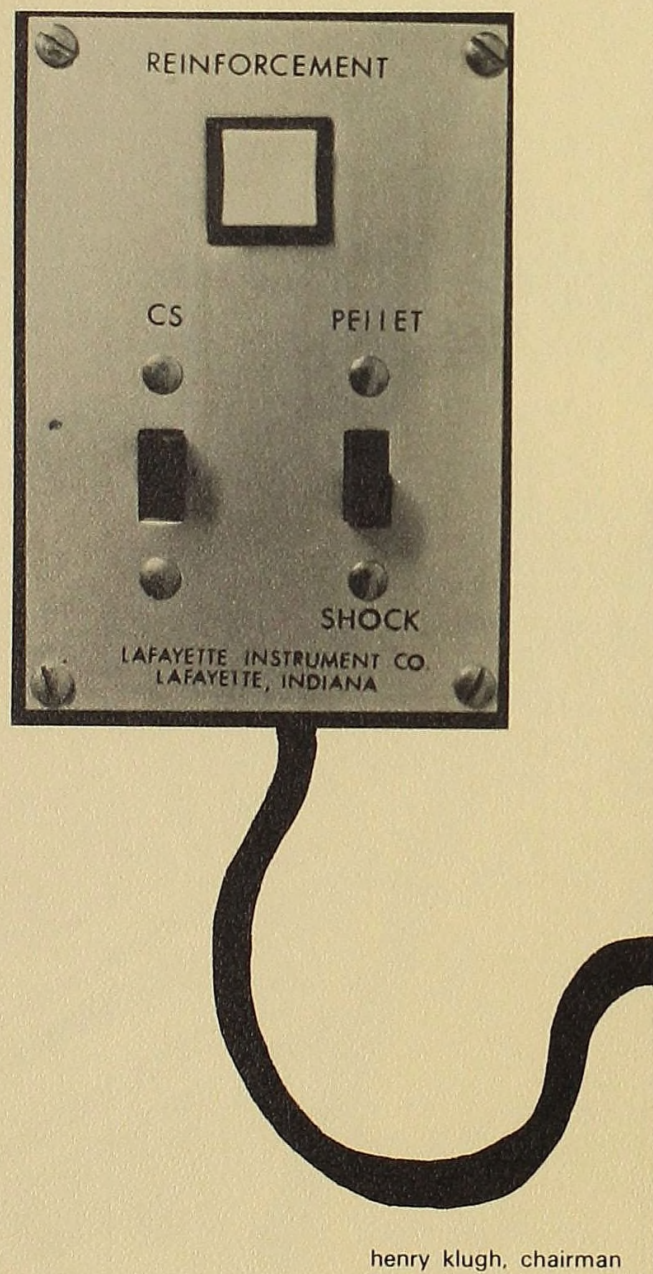

henry klugh, chairman

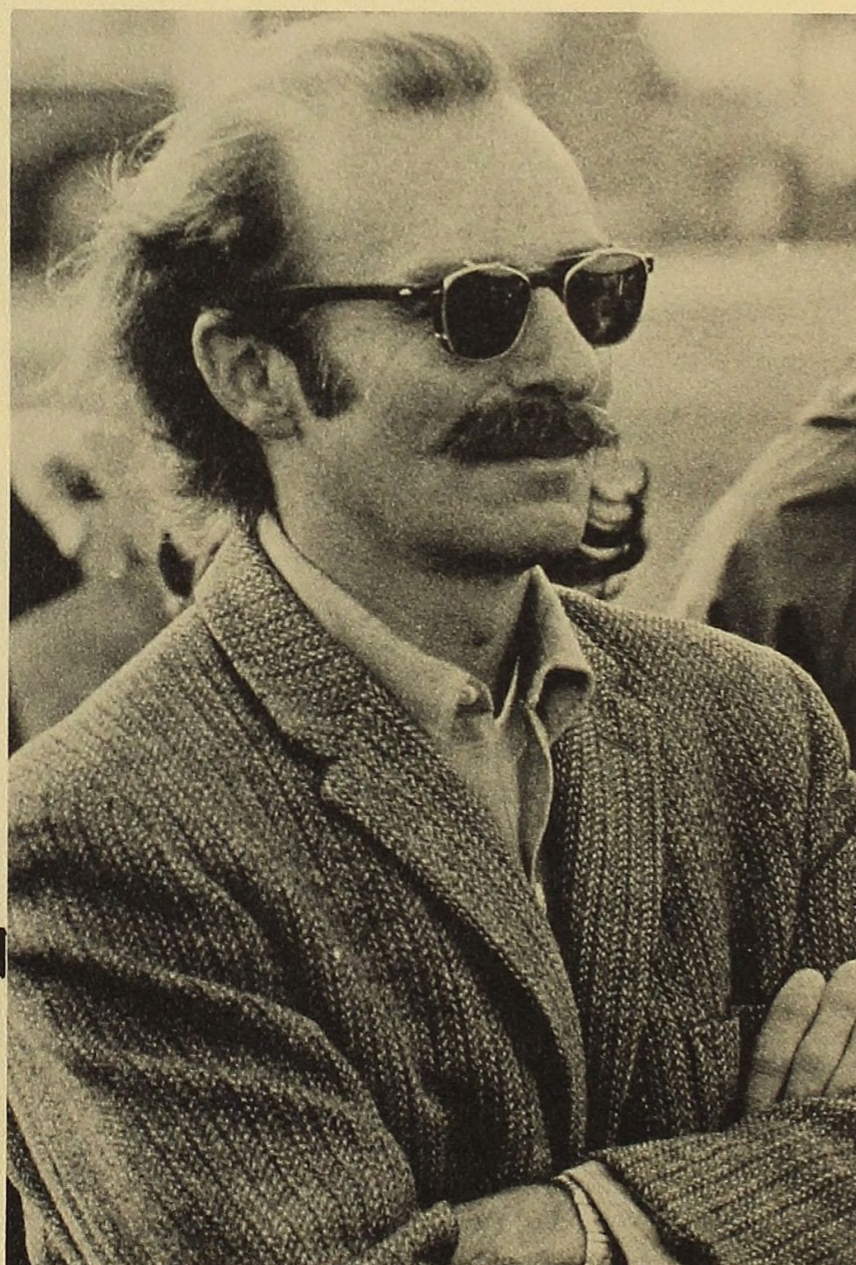

carol slater

timothy thomas



howard ulan

SOCIAL SCIENCES

Business Administration

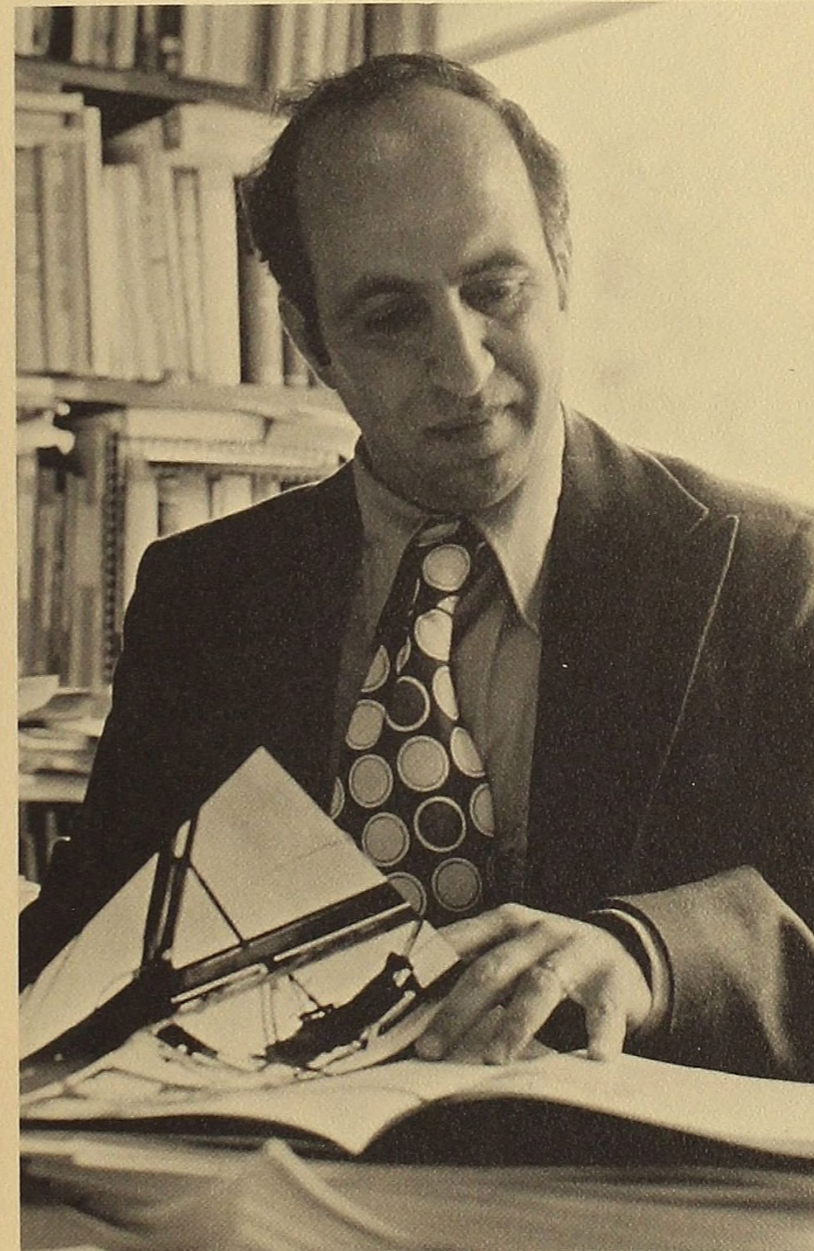

george gazmararian

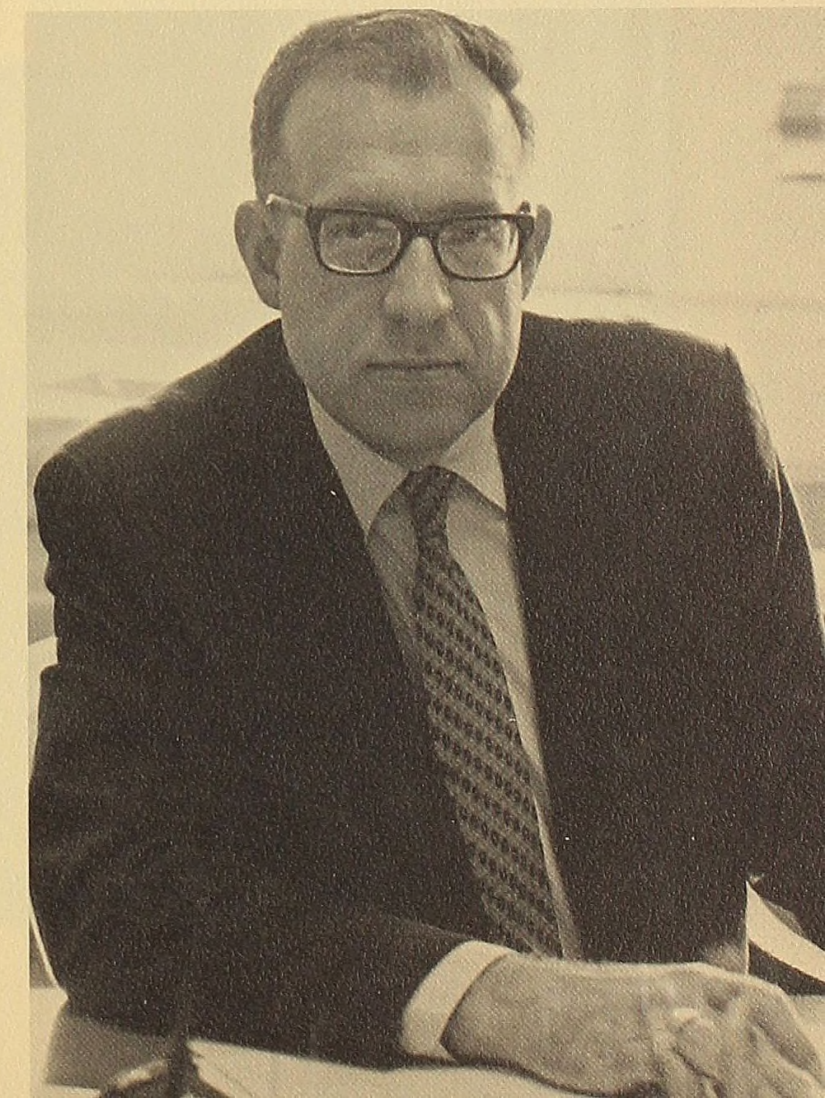
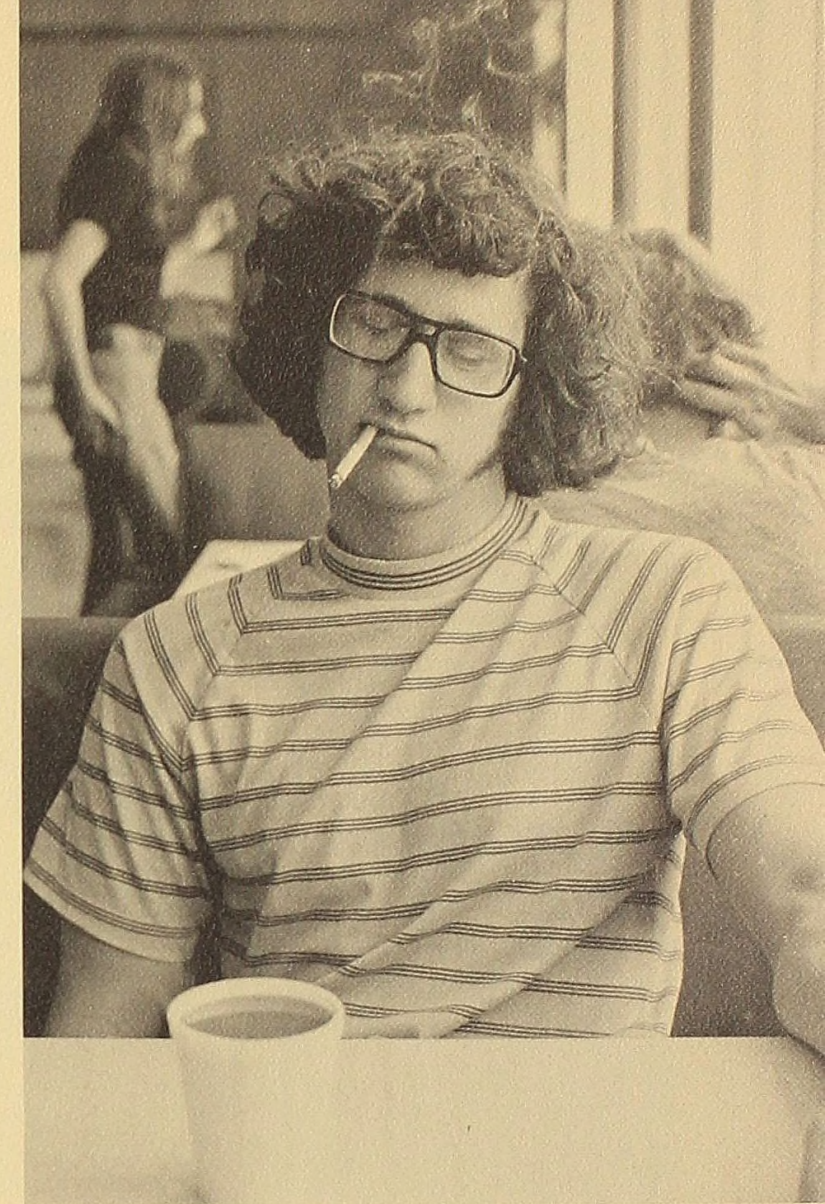

leonard plachta, chairman

Economics

frederic surls

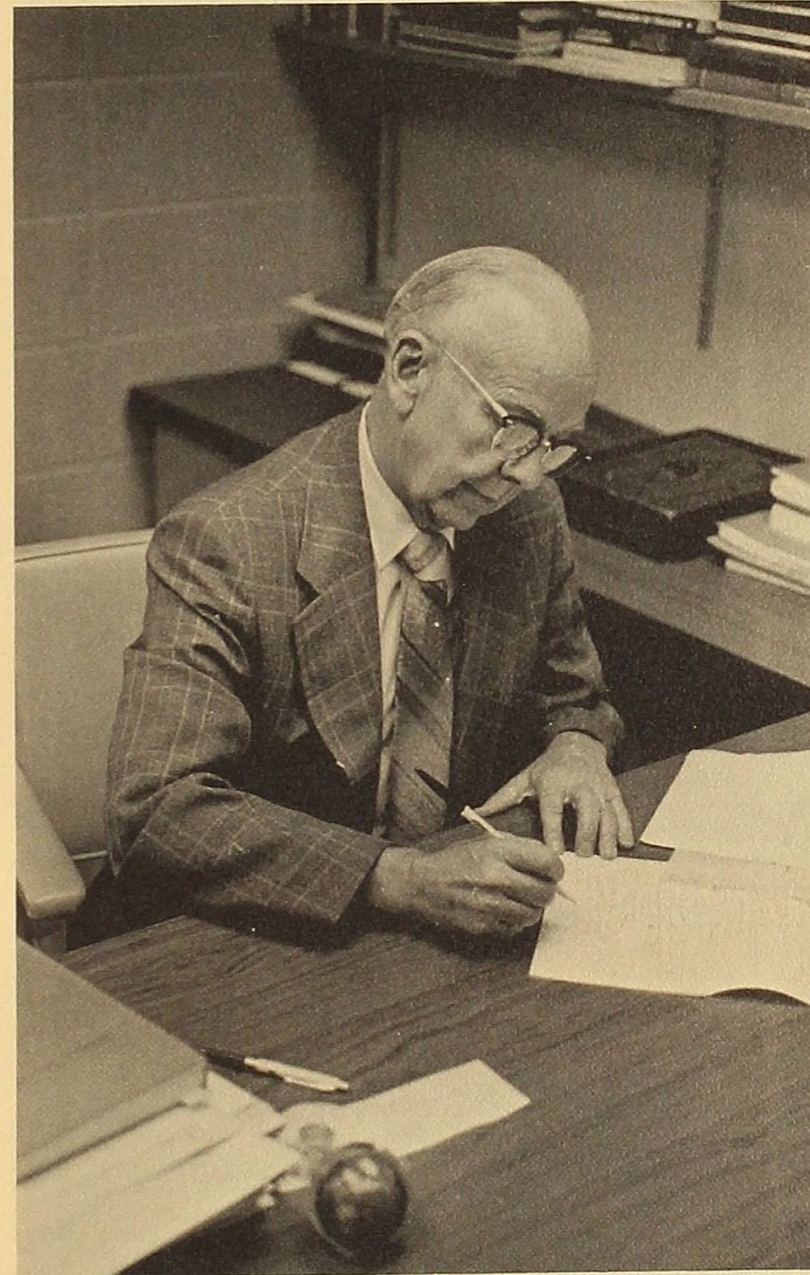
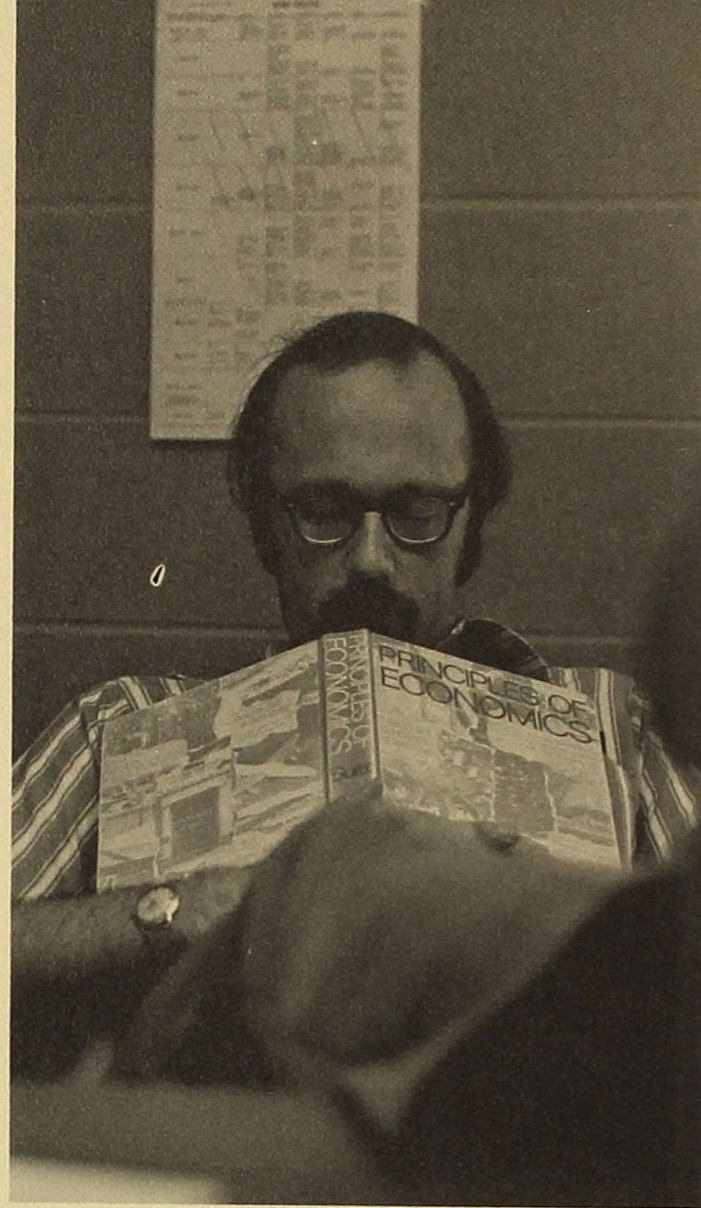

harlan mc call

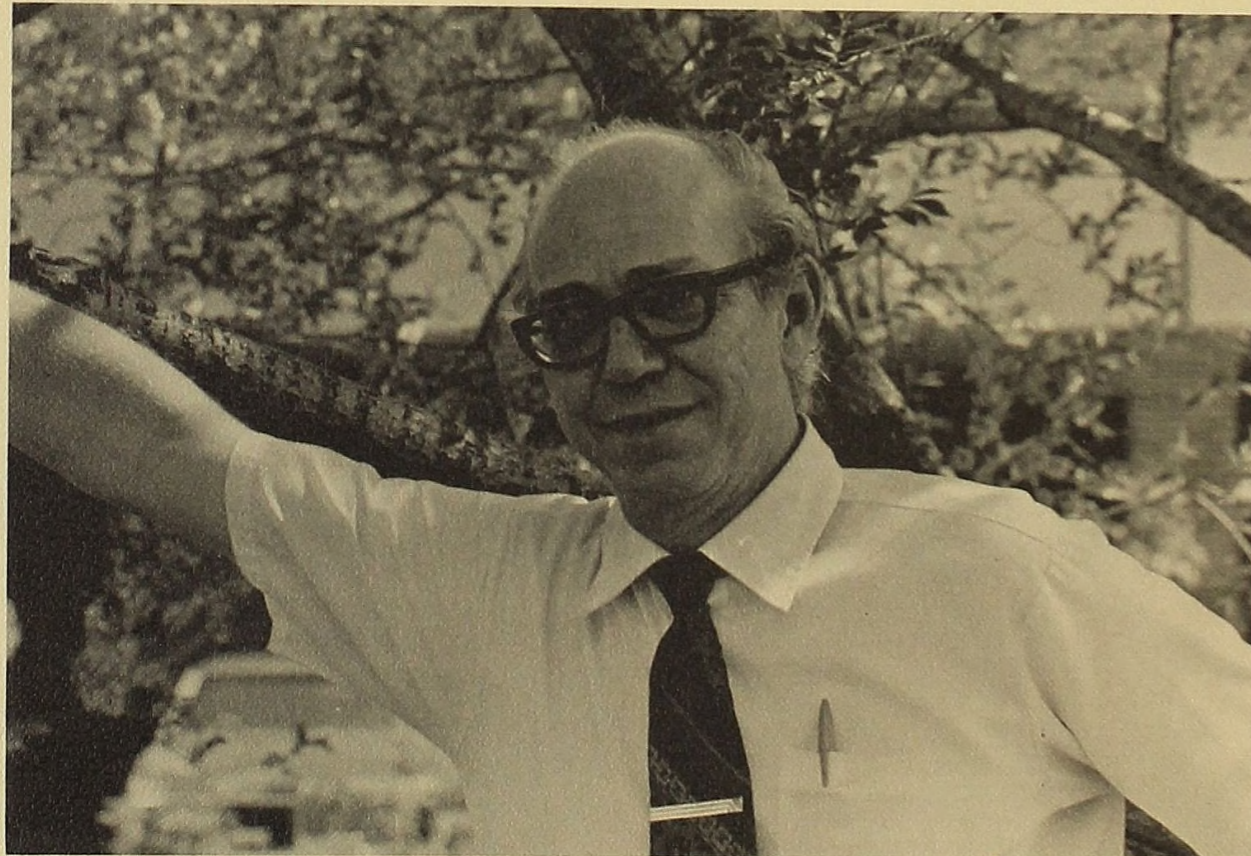

frank jackson, chairman

Education

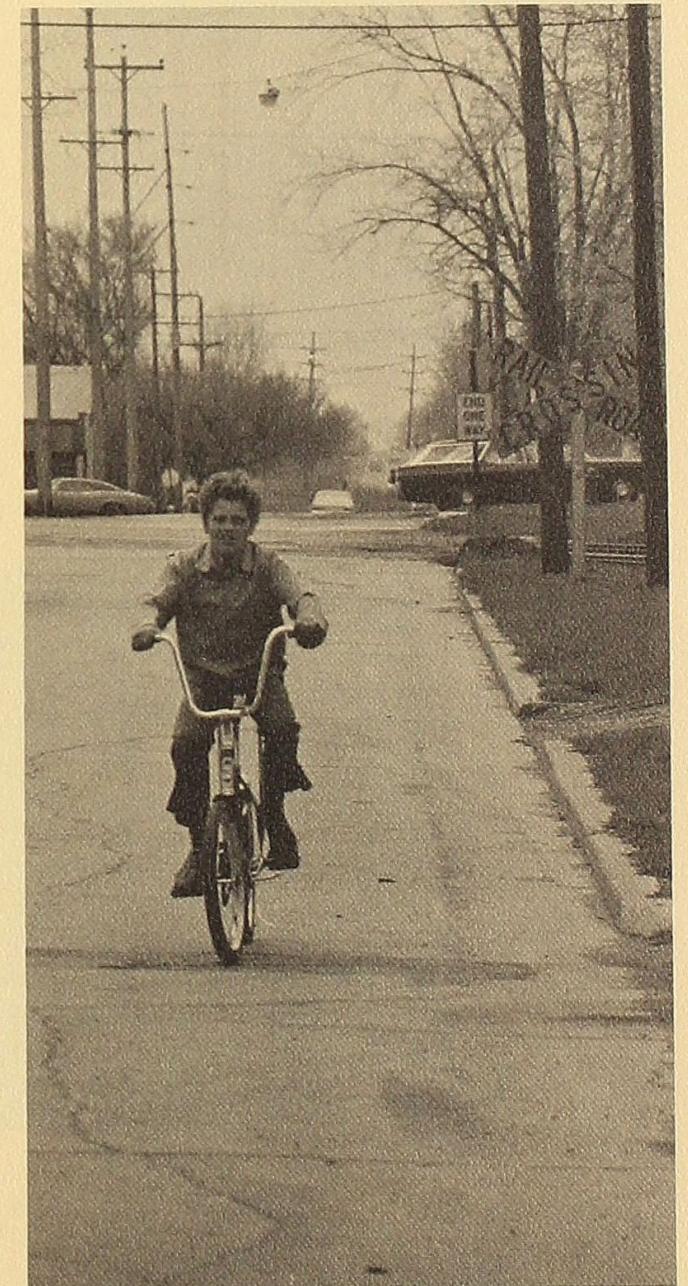

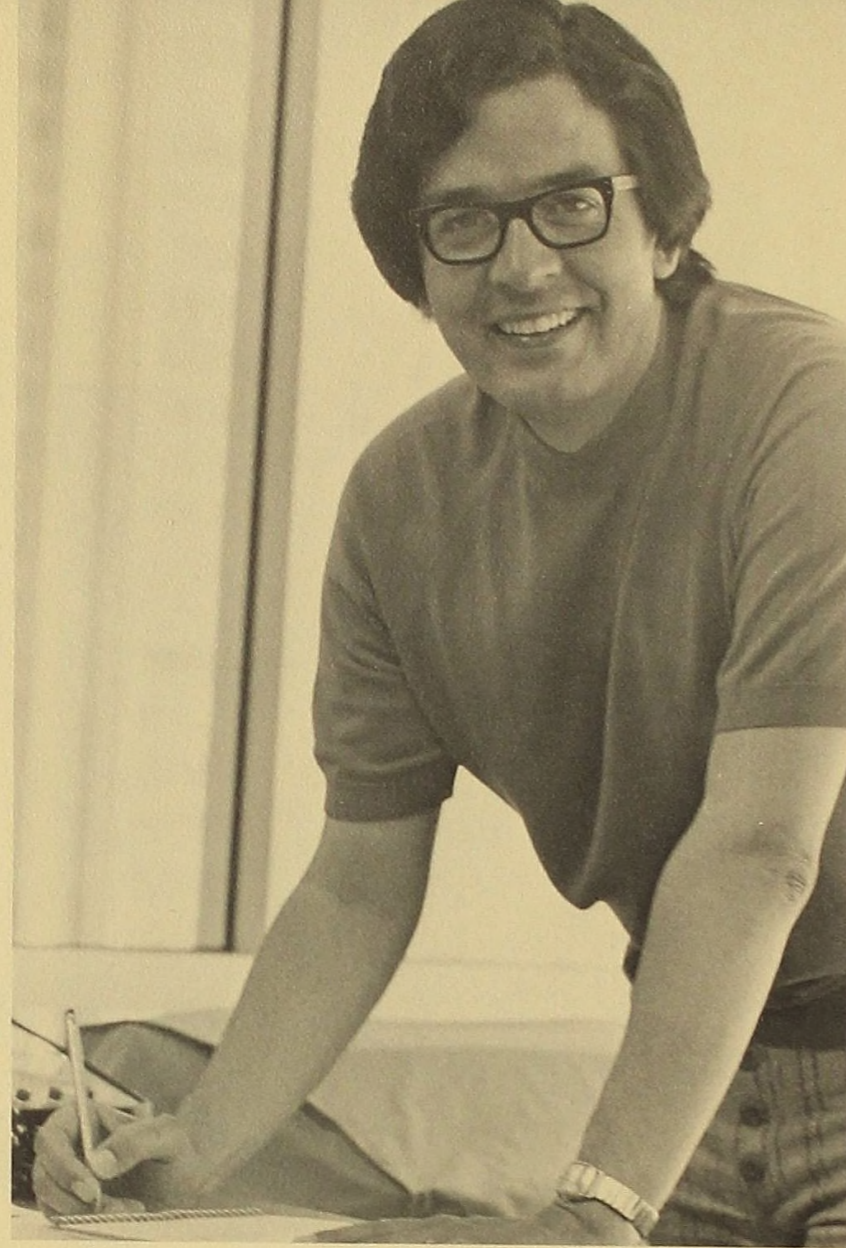

ray boggs

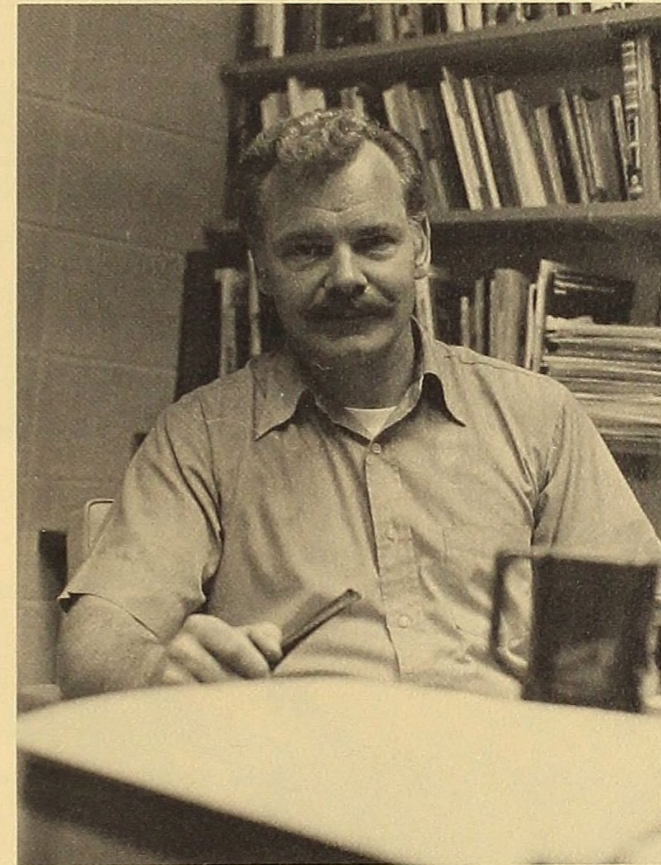

donald w. shontz

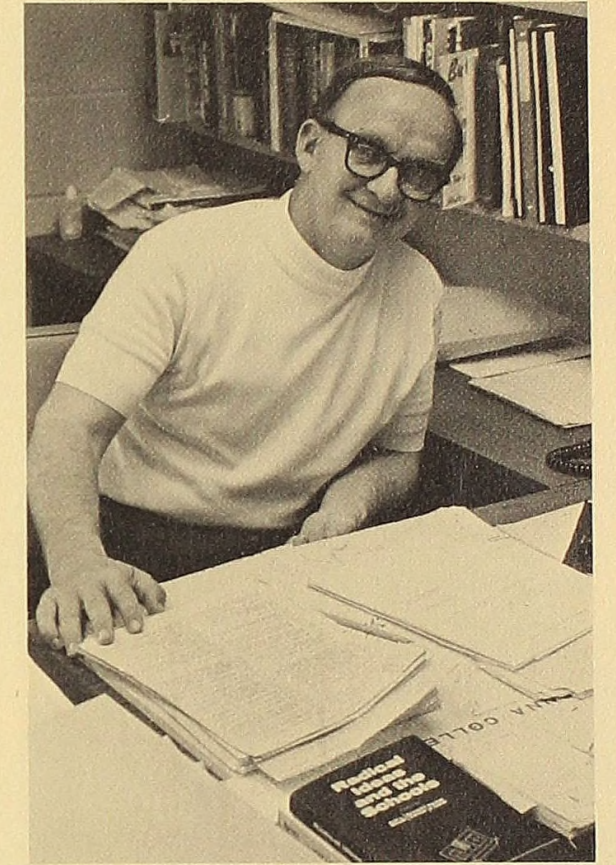

sedley hall, chairman



charlene vogan



leone hall



*History
And The
N.O.B. Gang*

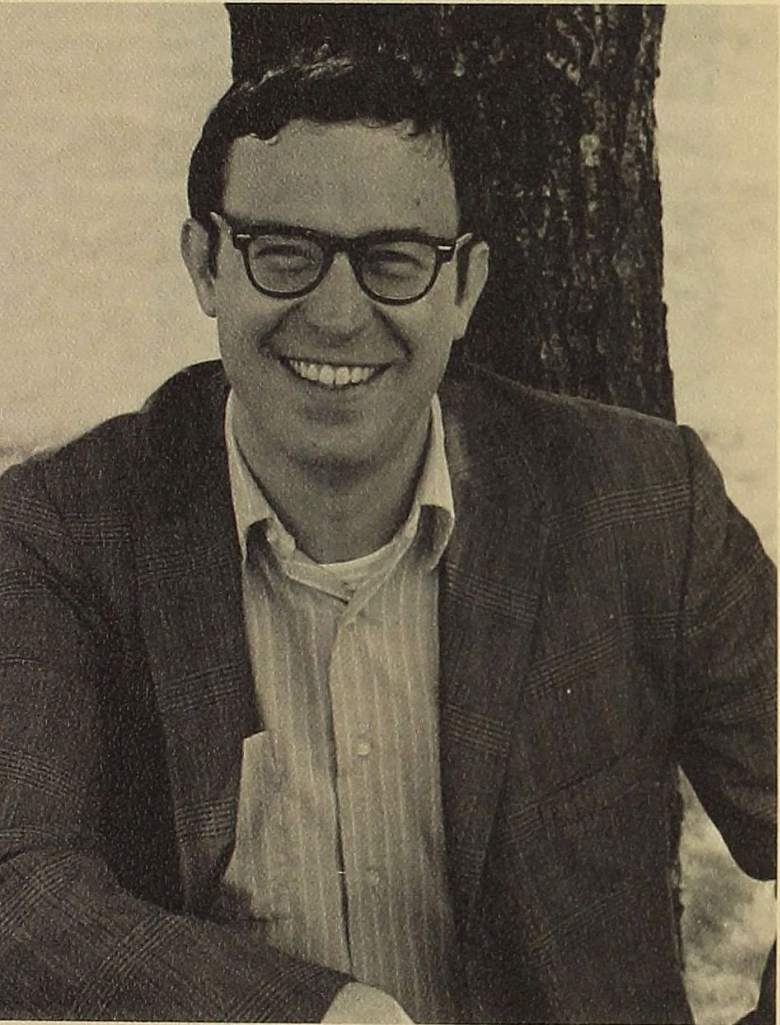

michael yavenditti

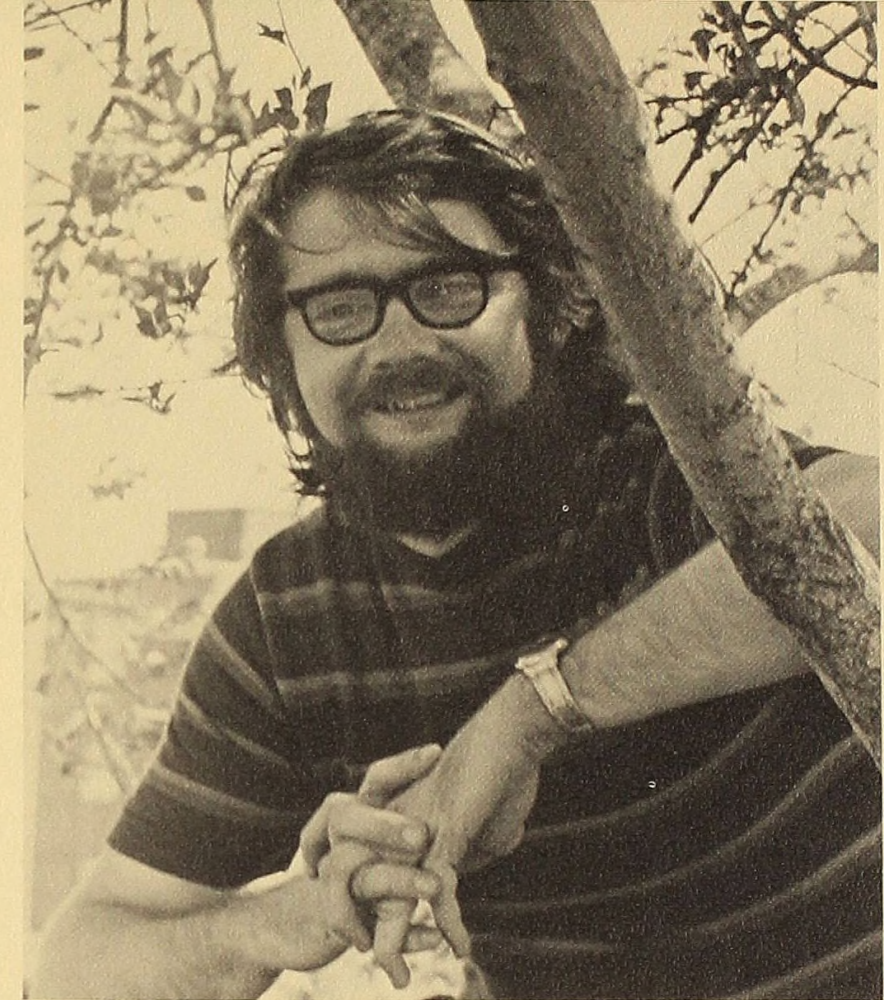

ronald smelser

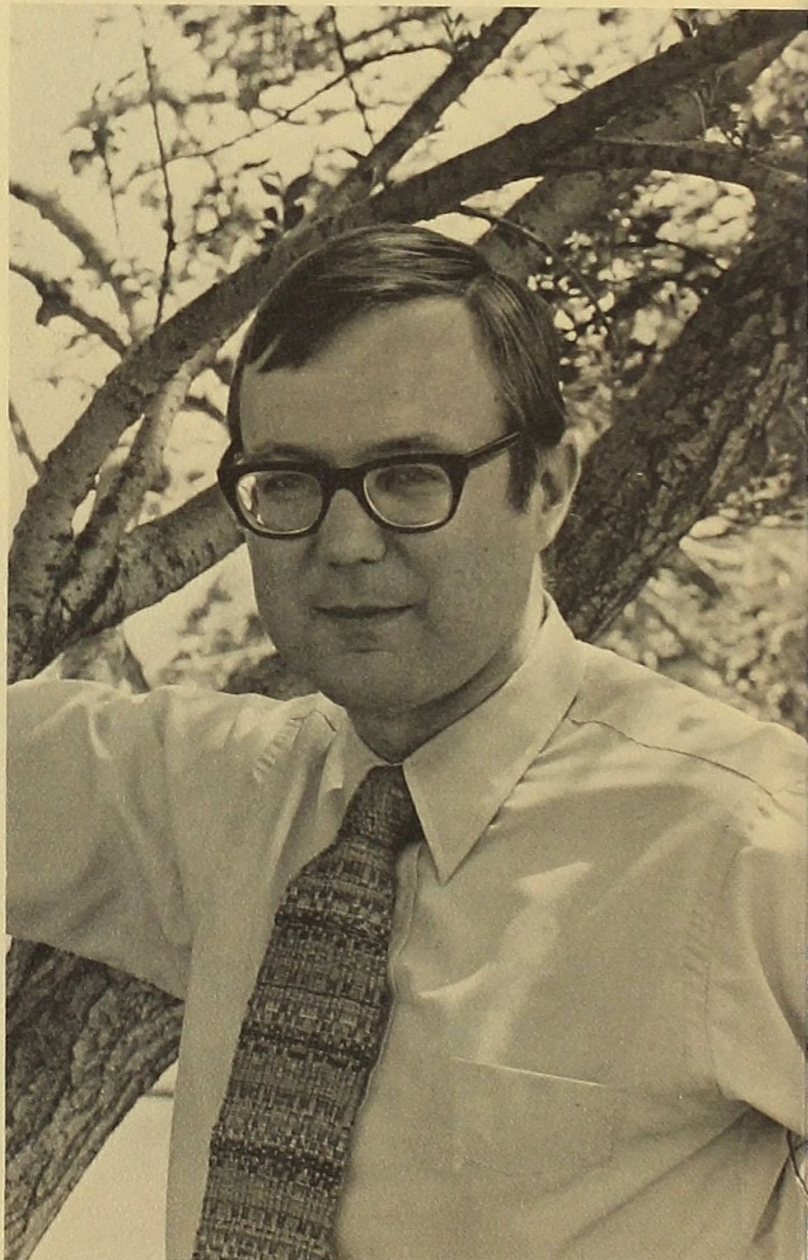

william mc gill

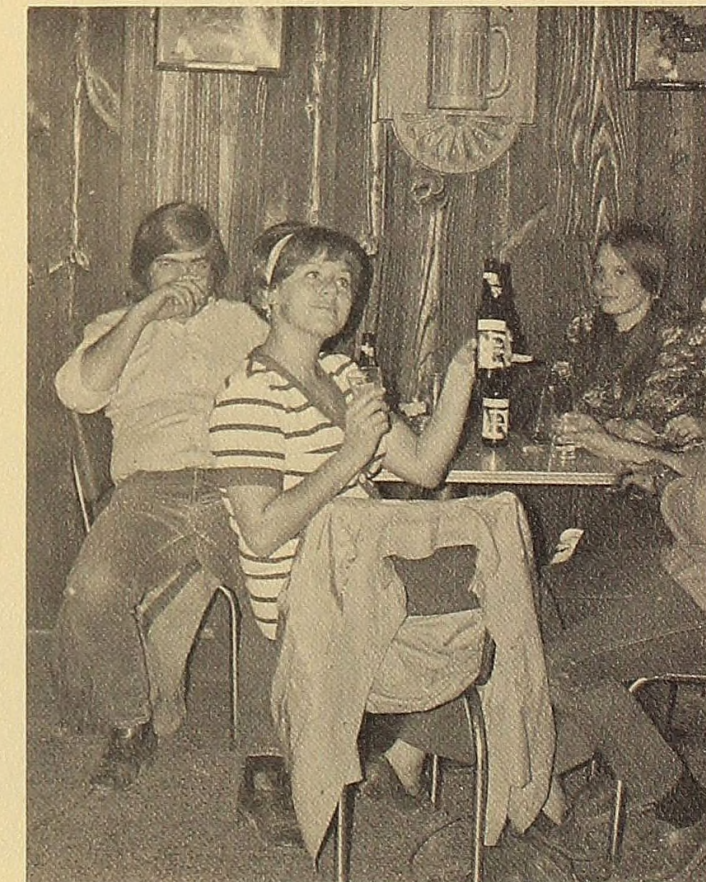

michael j. j. smith



charles a. gray, chairman

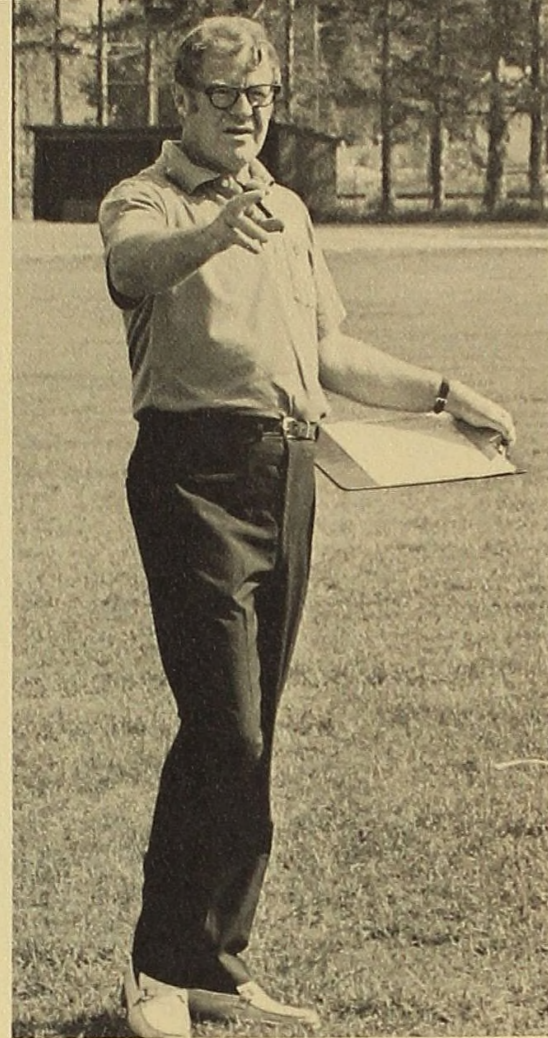

arthur smith

Physical Education

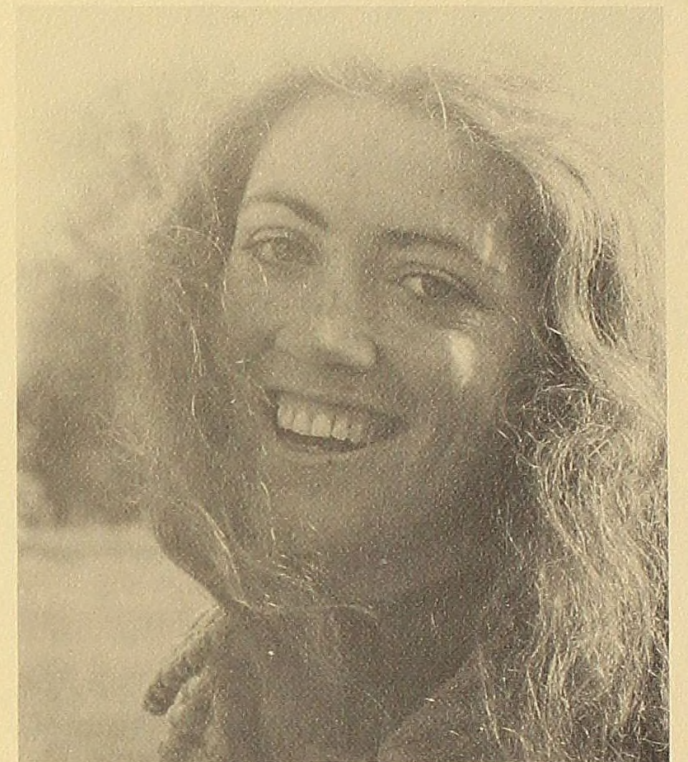

jean ann reilly



william klenk

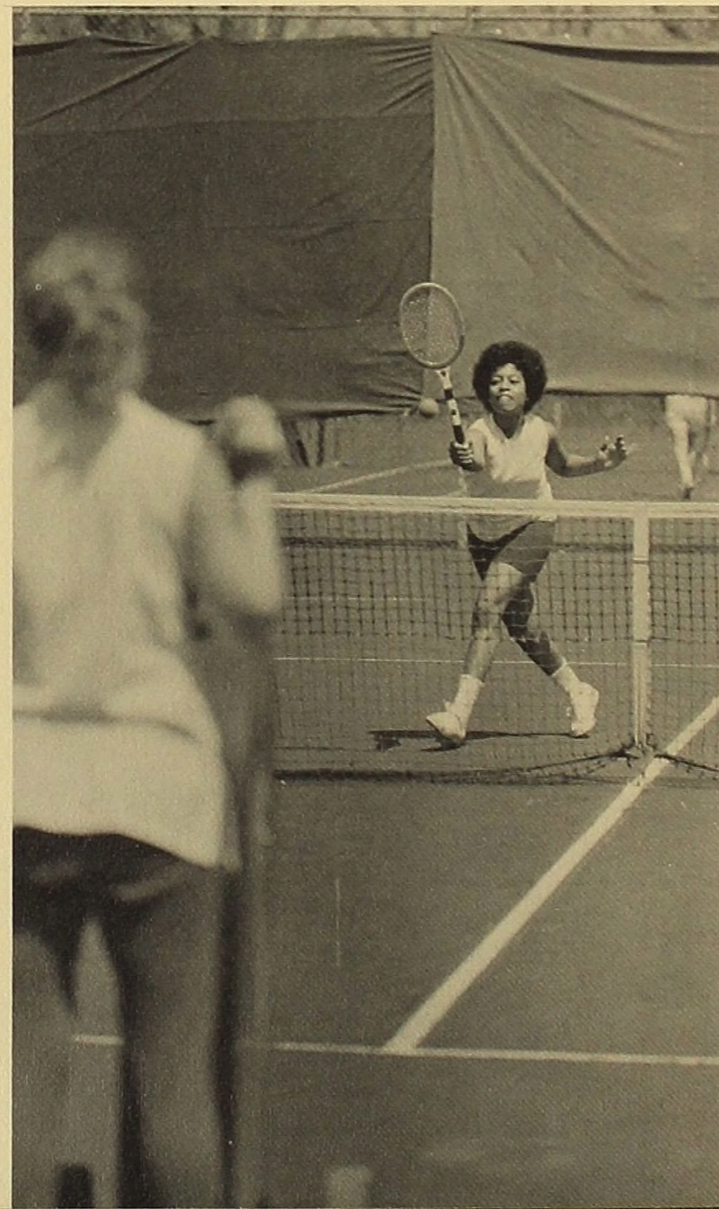

philip brooks



maxine hayden

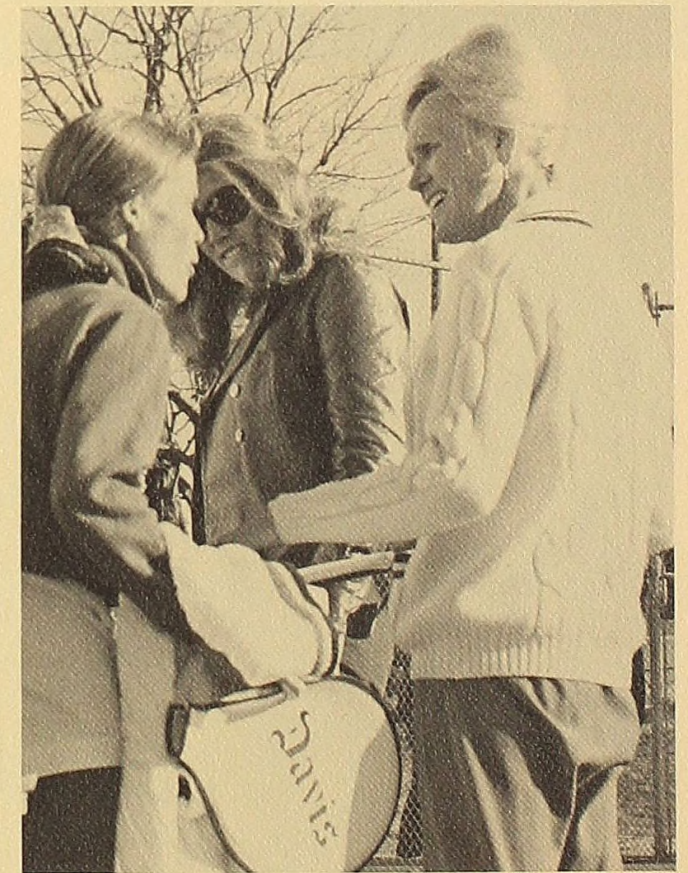

barbara southward





Political Science

ronald eggleston



irene linder, chairwoman

Sociology



verne bechill

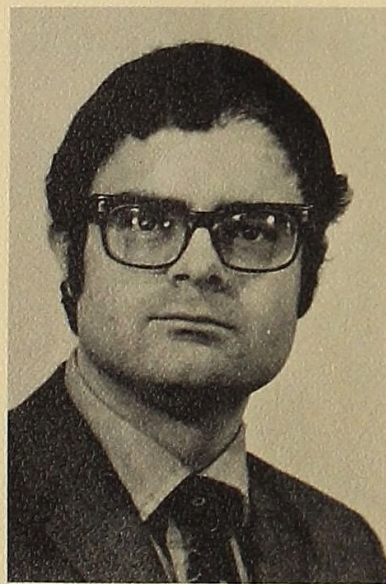

john agria, chairman



eugene kolb

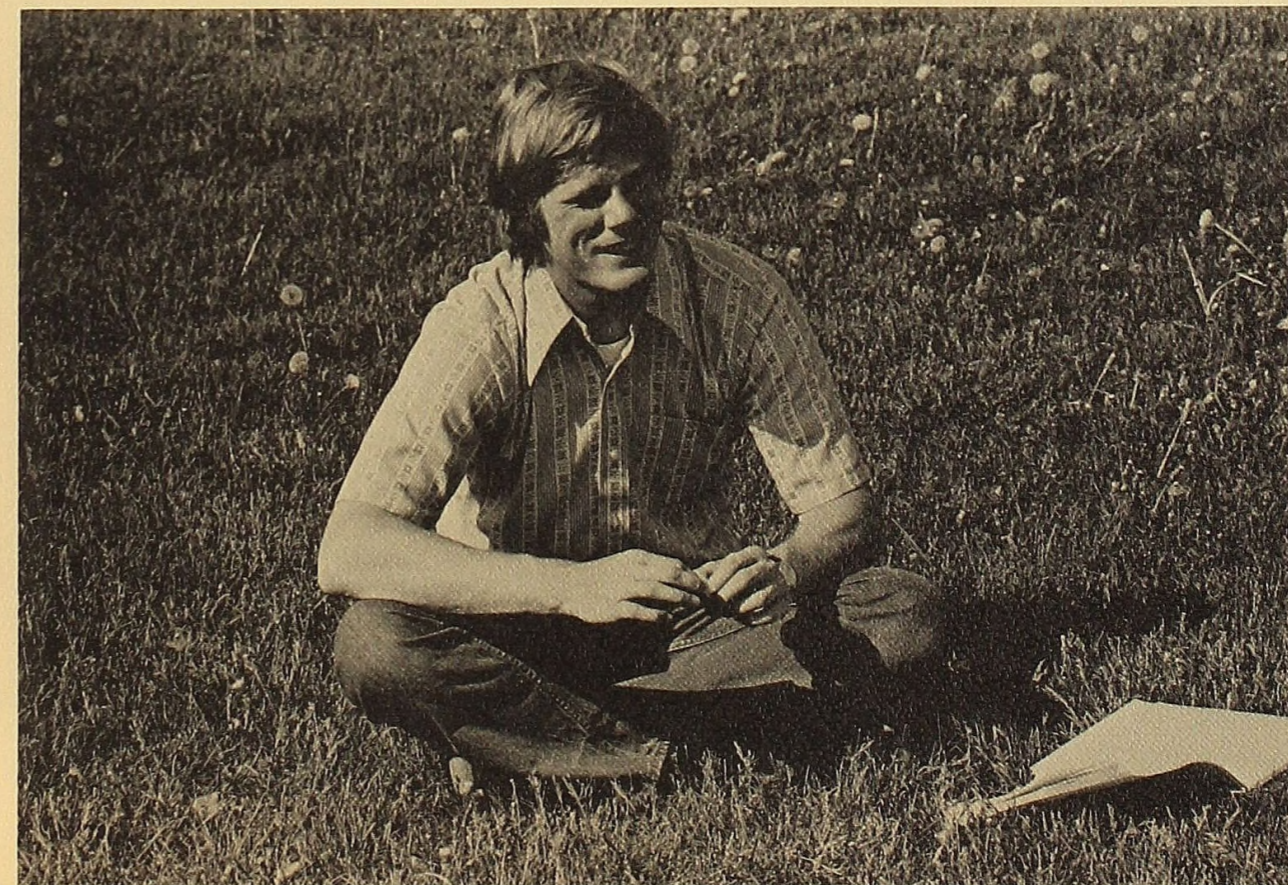

clyde gehrig
not pictured

david lemman

Monteith Library



annie mills



helen mac curdy

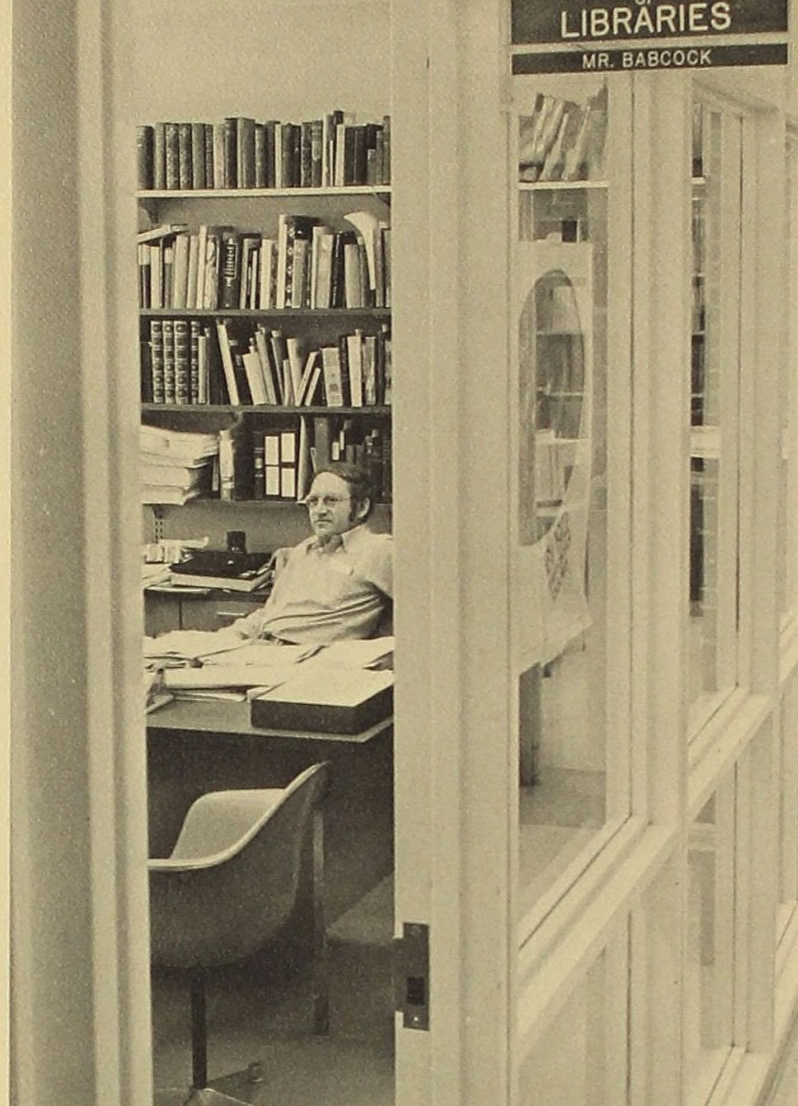

james babcock, director



peg lindemann

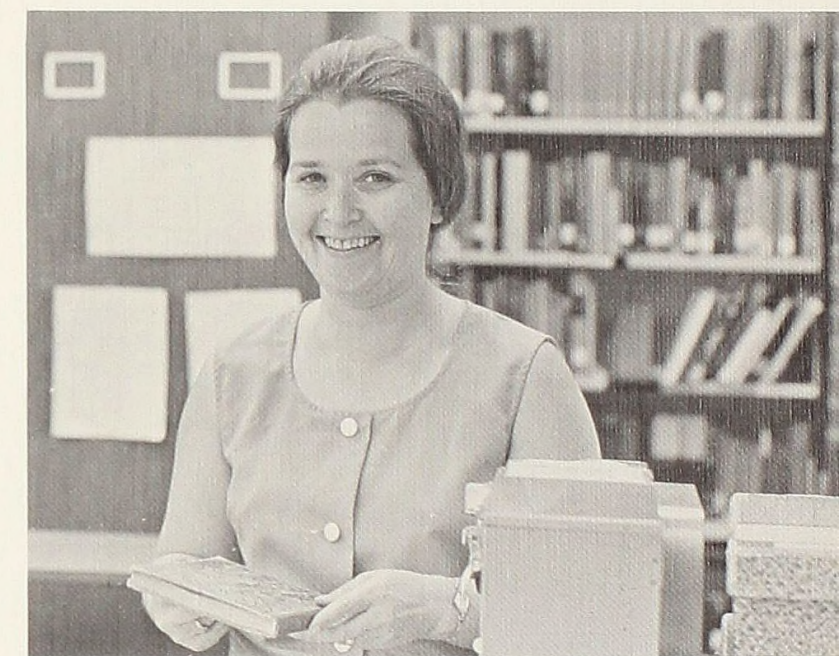

lawrence hall

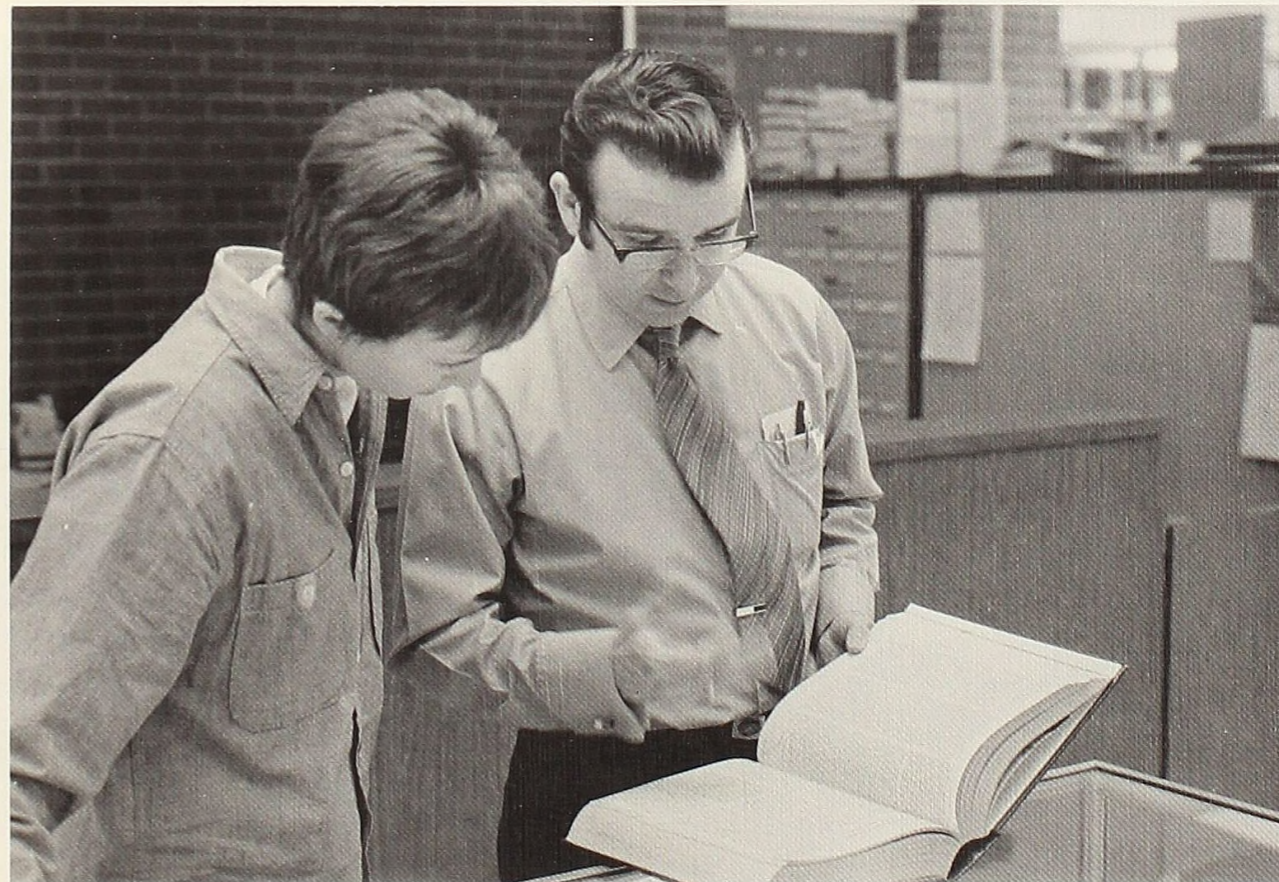
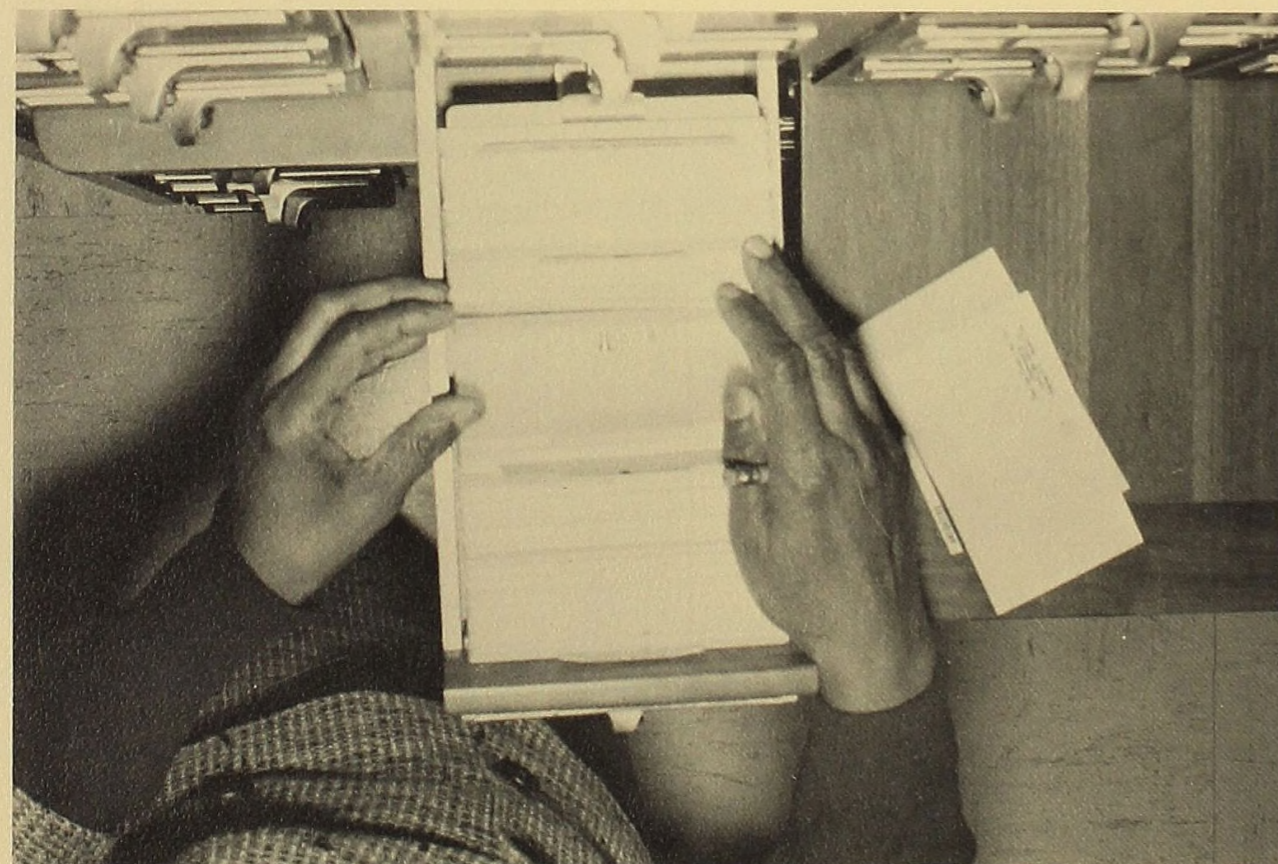





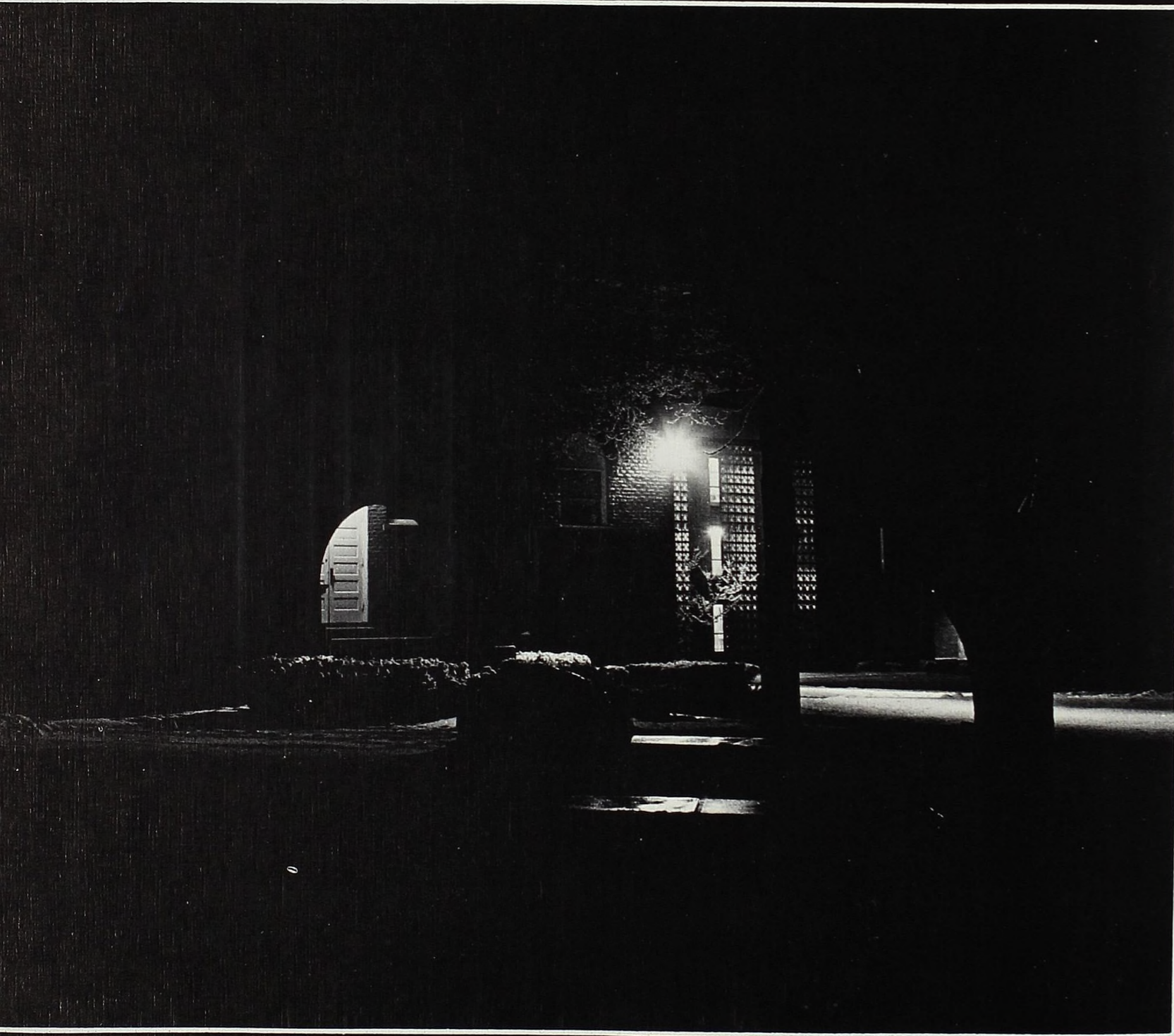





seniors



Kathryn Allen



Nancy Alwen

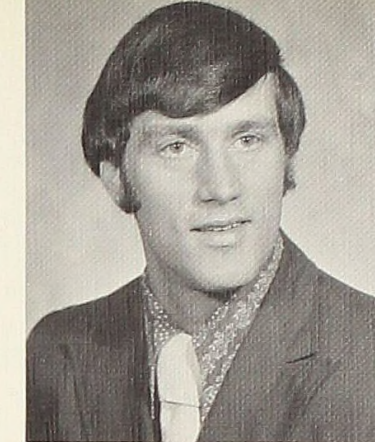

Larry Ray Andrus



Tom Anthony



Mary Kay Ariss



Allan Ladd Ashford

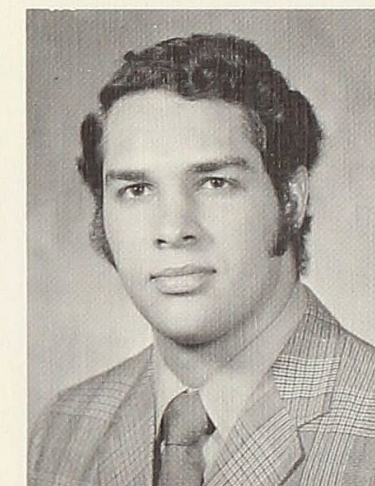

Donald Bache

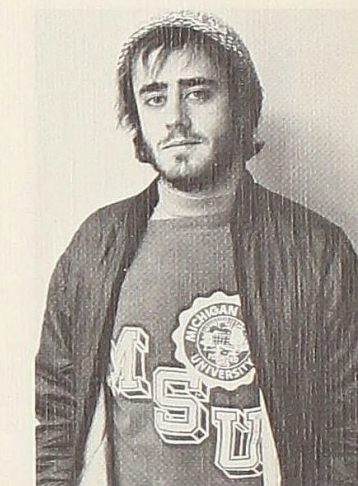

Brian Bakos



James R. Barron



Michele Barton



Sally L. Bebow



Marilyn Bennett



William R. Bennett



Cynthia Benton



Susan Berge

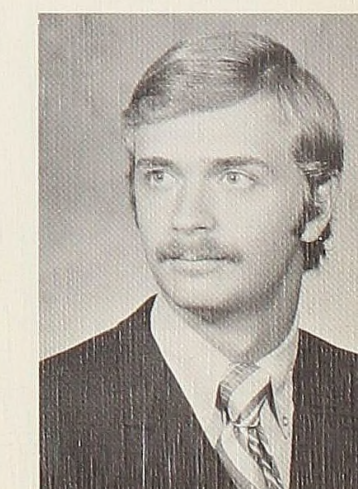

Augusta Bishop



Deborah Bishop

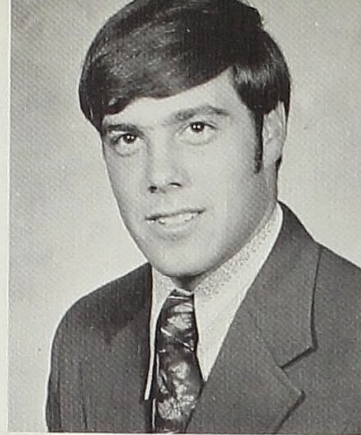

James A. Blugerman

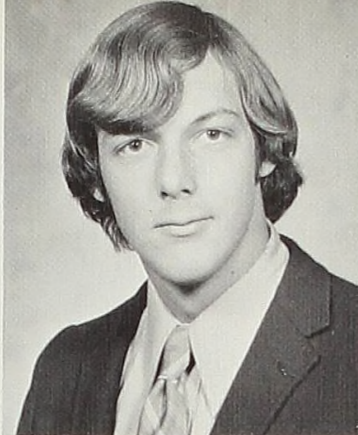

Eric Borgman



Susan Borsos



Roy Clements



Shiela Ann Cole



Kathy Collins



Tom Bothwell

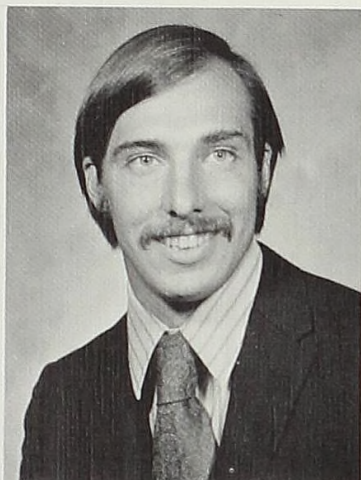

John Bowling



Jennifer Branch

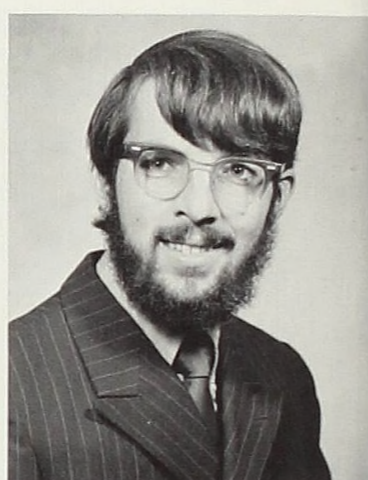

Bruce Brooks



Emily Comstock



Kay Consolatti



Marjorie Cowan

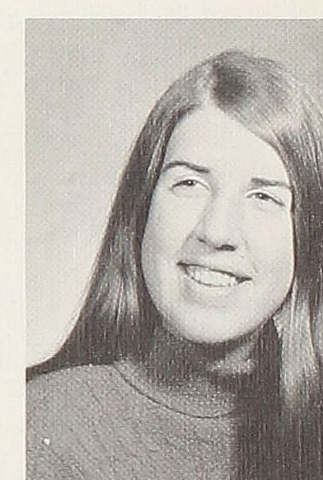

Diane D'Arcy



Fred Brown



Kathleen Bunyan



Cathy Bushouse



Christopher Cameron

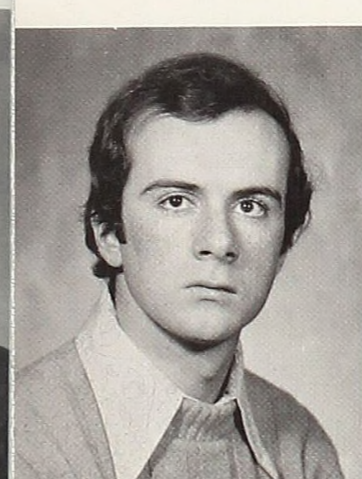

Terrence Dean



William R. Deane

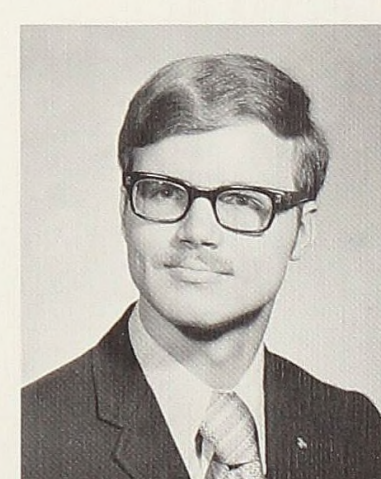

Theodore Demas



Susie Dickerson

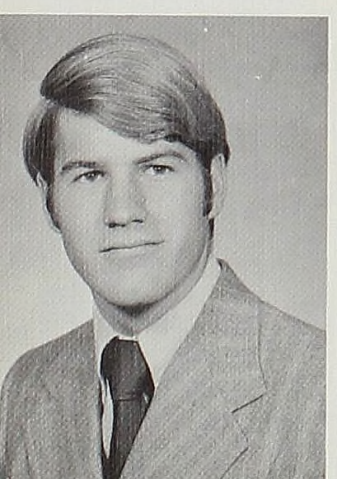

Bradford Carey

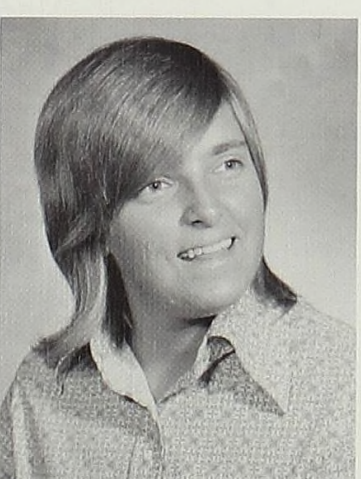

Emily Carter



Martha Alice Cary



Ruth Castle



James Dohm



Charlene Doty

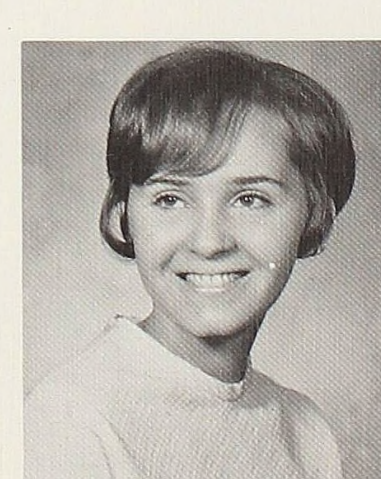

Shirley Downen



Susan Drew



Deborah Duckworth



Duffield Duncan

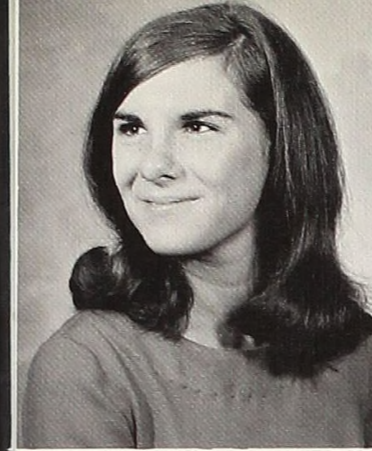

Linda Friesen

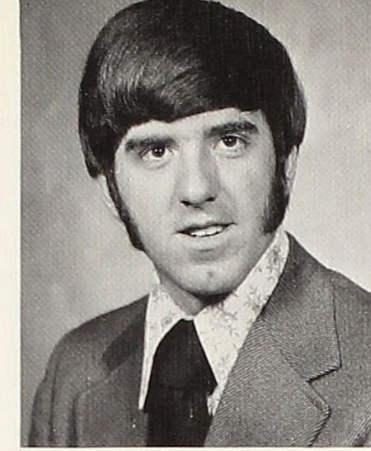

Sanders Frye



Cynthia Furnival

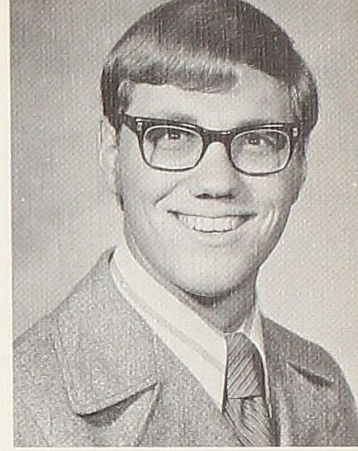

Stephen Gerhardt



Rita Eby

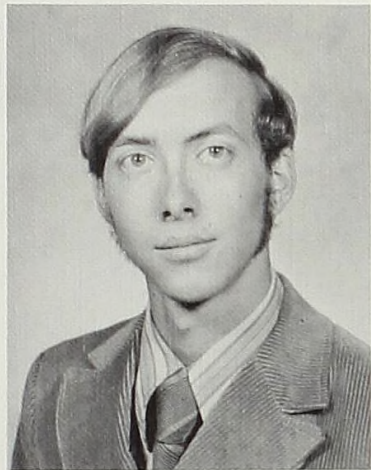

Melvin Eddy



Fredrick Eveleigh



Diane Hollister Falk

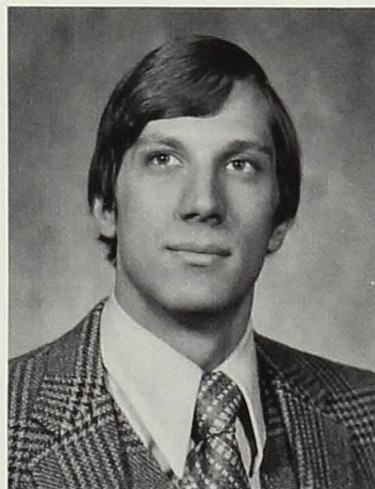

Stephen Falk

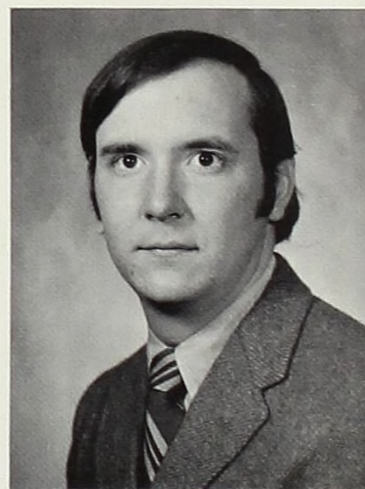

Edward Fisher

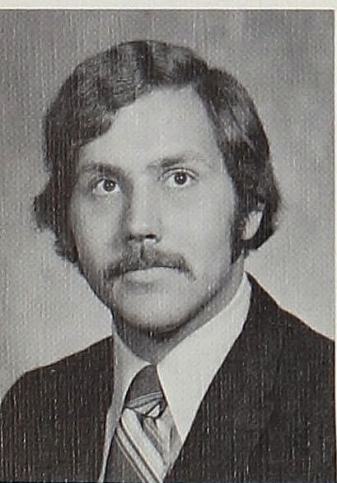

David Flammer



Mary Lou Fortmiller

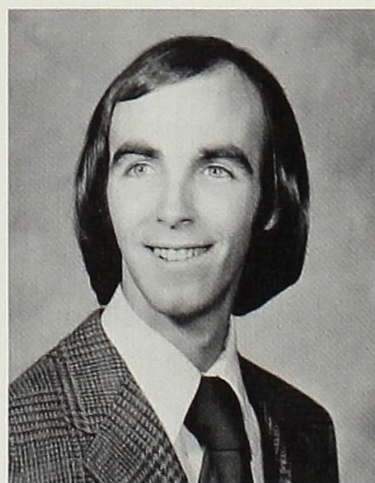

Lee Freeland



Connie Frick



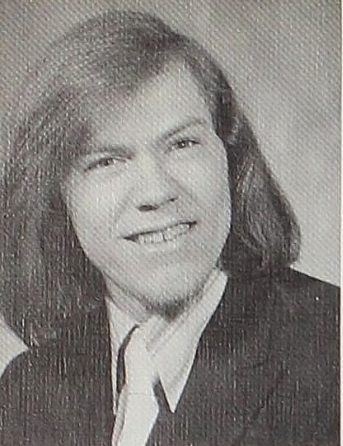

John Gibson



Dee Ann Gill



David Gilson

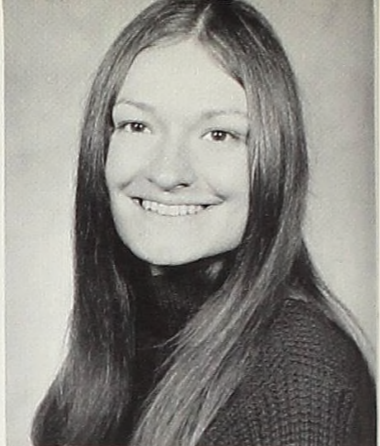

Elizabeth Goodman

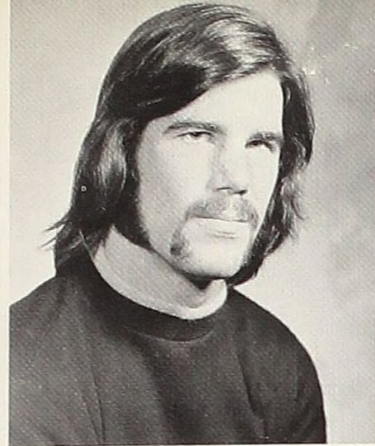

John Herdegen



James Heriford

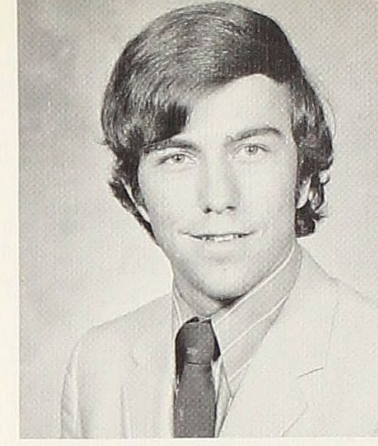

Steven Hill



Winnie Hill



Janet Grinage

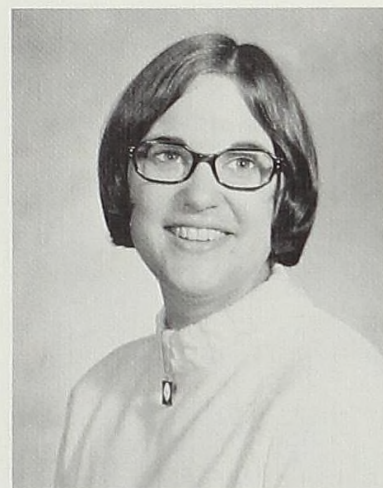

Linda Haas

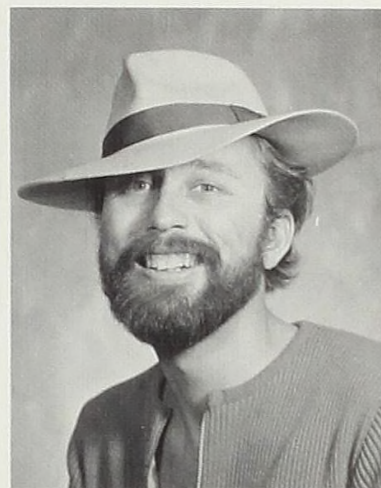

Paul Harasim



Winnelle Hart

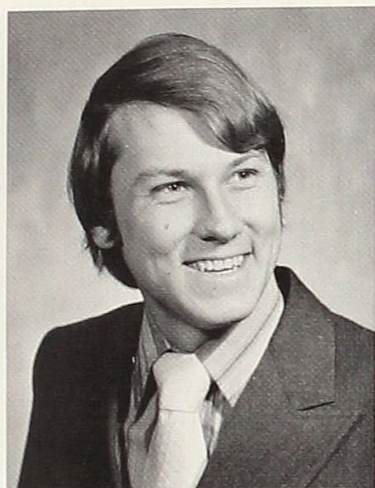

David Homan

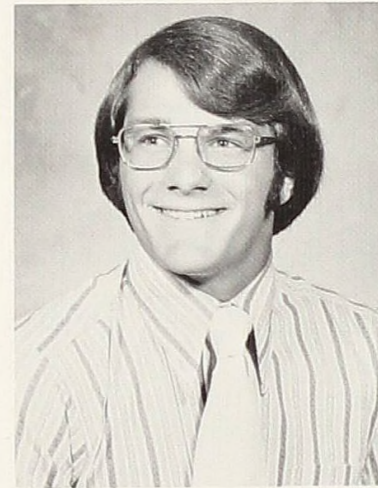

Michael Hughes



John Hutchison



Bernadette Jackson



Janet Hartt



Cynthia Hawkins



Joanne Hecht



Michael Heinze



Thomas Heitman



Jan Hendrickson



Roma Henning

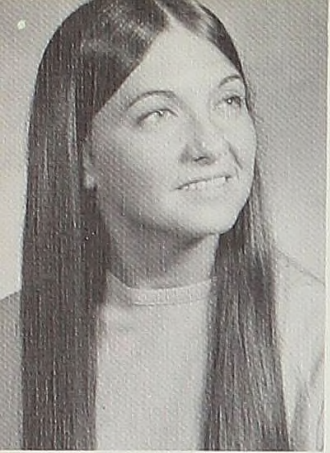

Jane Jerome



Janeen Jessup



Julie Jewett



Byron Johnson

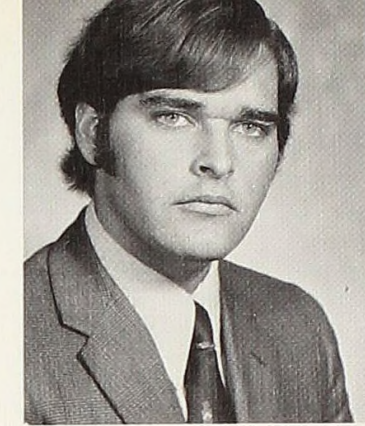

Steven E. Kearney

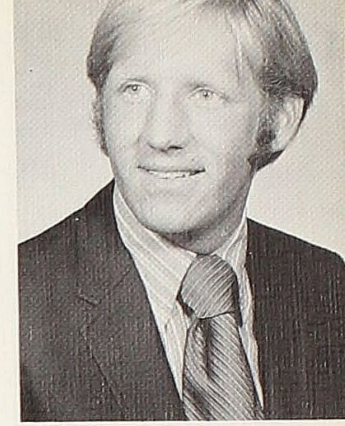

G. Calvin Kerr



Jeffrey Johnson

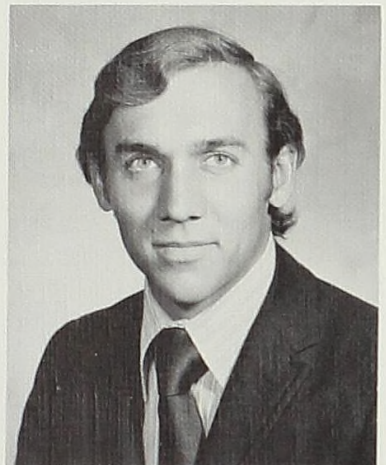

Jeffrey L. Johnson

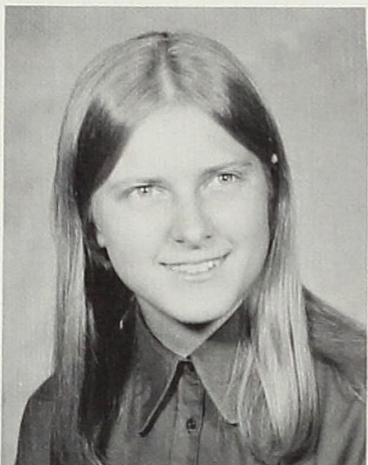

Cynthia Jones



Drew Kalman



Jill Kooiman

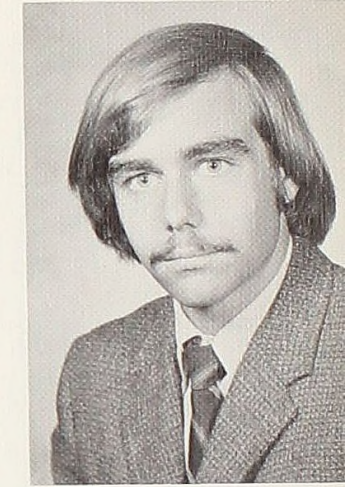

Jeff Kroeger



Debra Kane



Jacqueline Kusse



Jennifer Kusse



Gail Landis

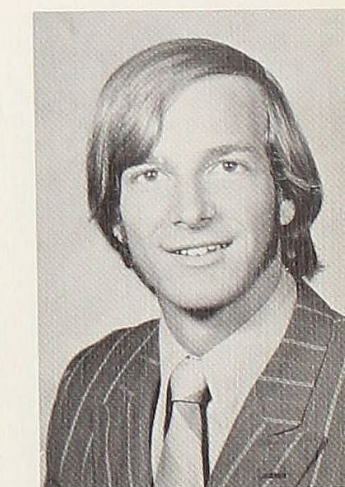

Michael Ledtke



Arlene Lenz

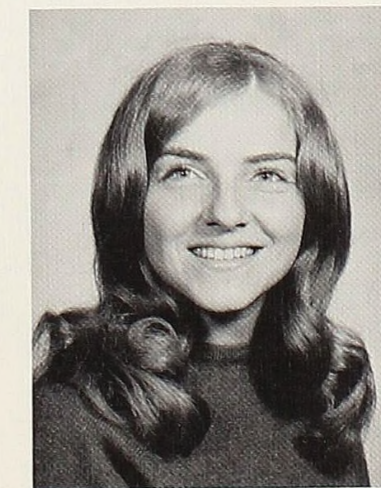

Sherry Leonard



Janet Linder



Dency Lippert



Robert List



Kathy Loesel



Jack Londick

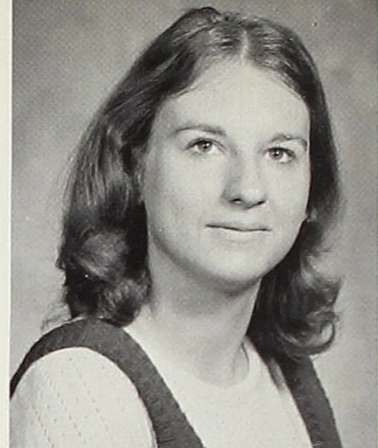

Susan Loree



Jane McLeister



Jamie McLeod



Liga Miervaldis



Doris Meyer



Lorraine Lorne

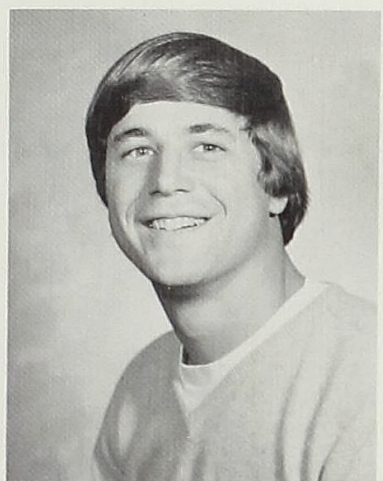

Robert Madole



John Mattison

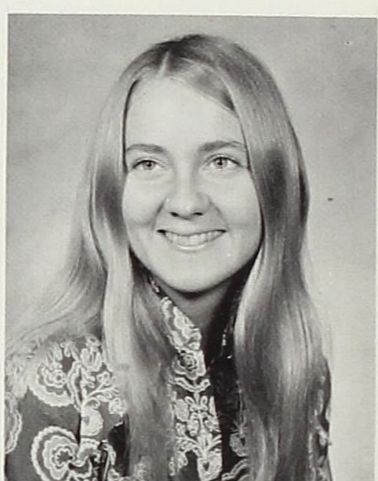

Vicki McAlister



Linda Miller

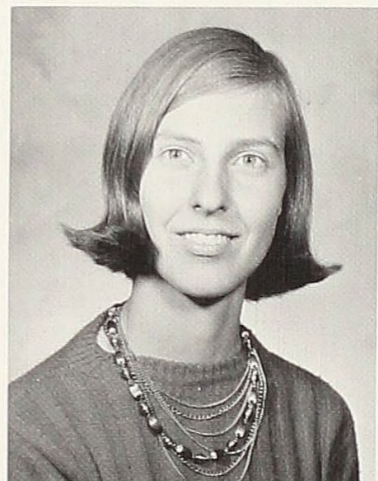

Margaret Miller



Patricia Miller



Constance Morley



Alison MacDonald

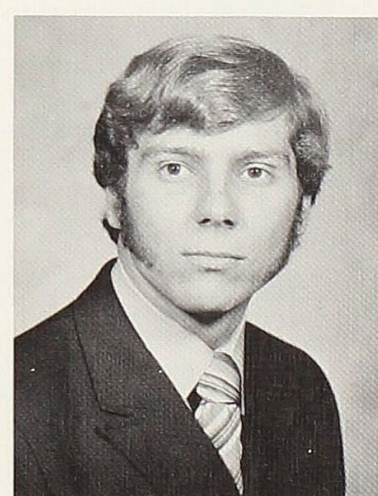

Donald Myers



Linda Neely



Michael MacDonald

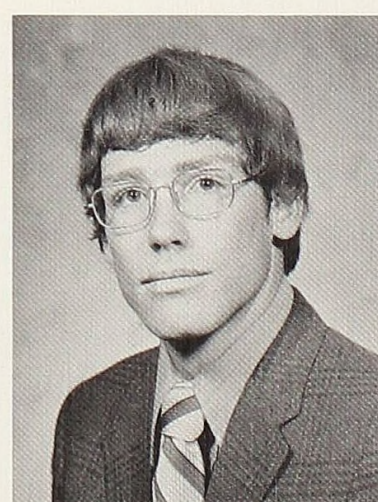

Ike Neitring



Jean Nethery



Margie Odell

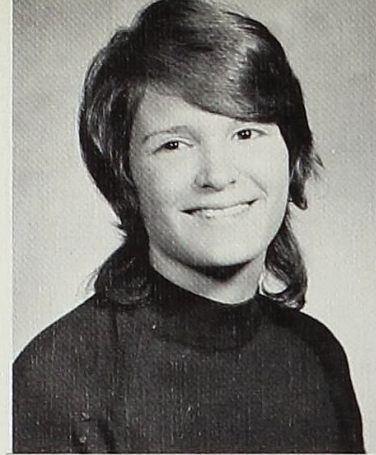

Cheryl Olney

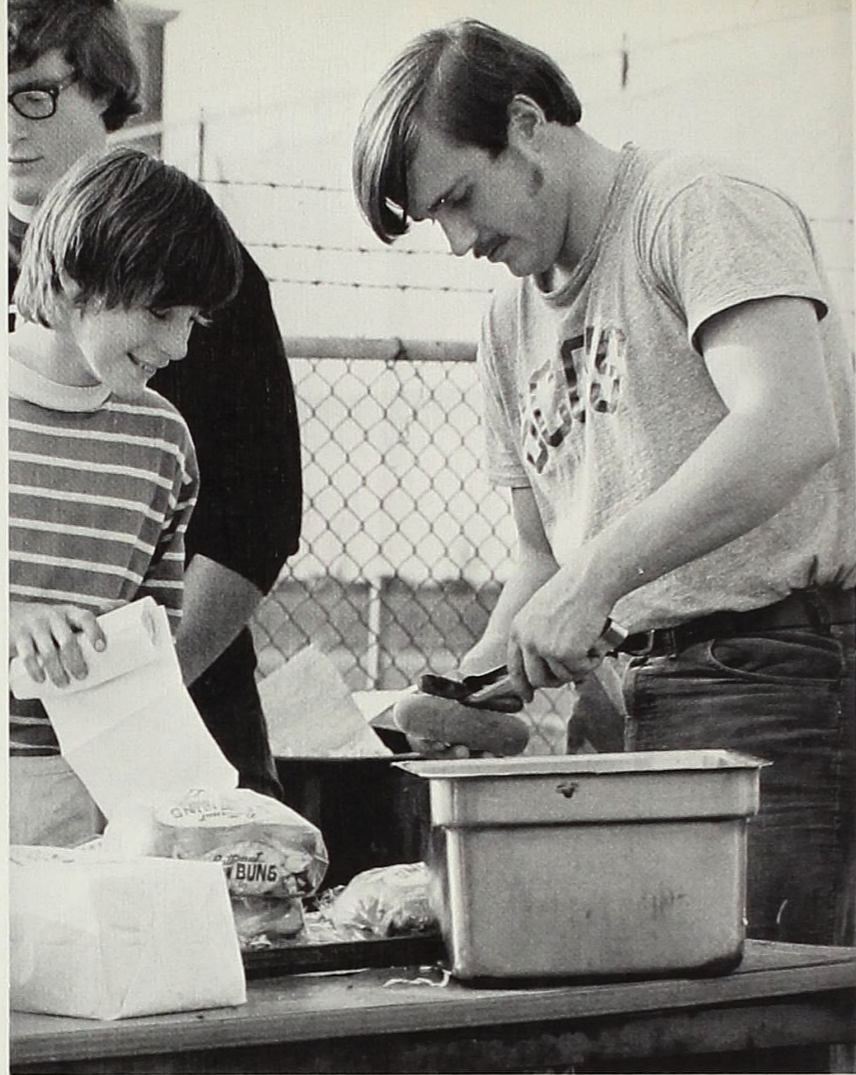

Jane Reath



Susan Riharb



Toni Ripp

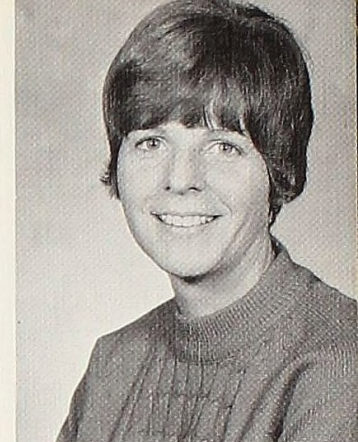

Linda Roberts



Diana Orr

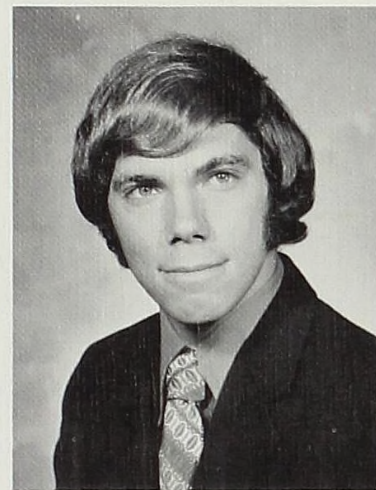

David Owen

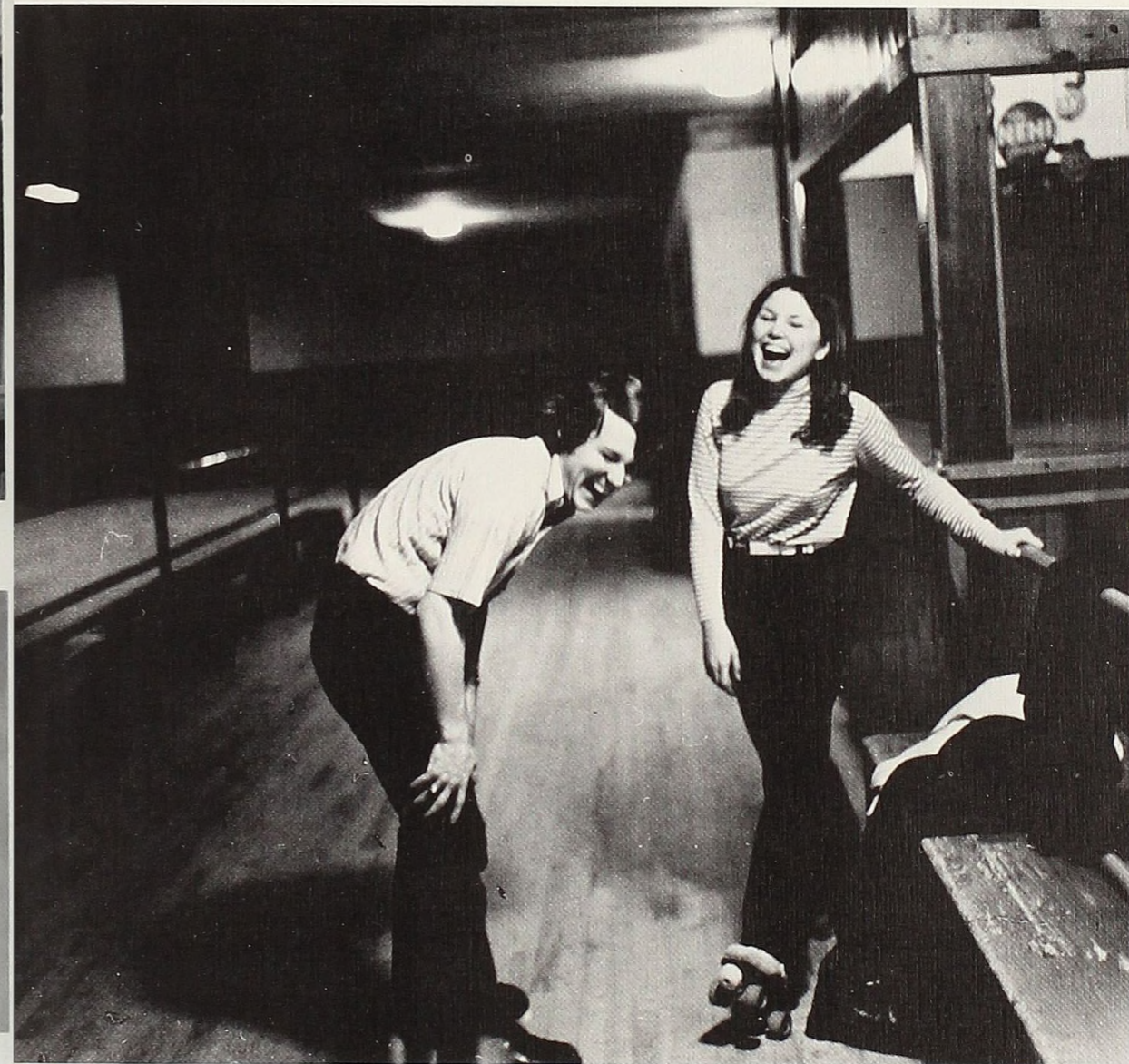

Sheryl Roslund



Christine Palmer

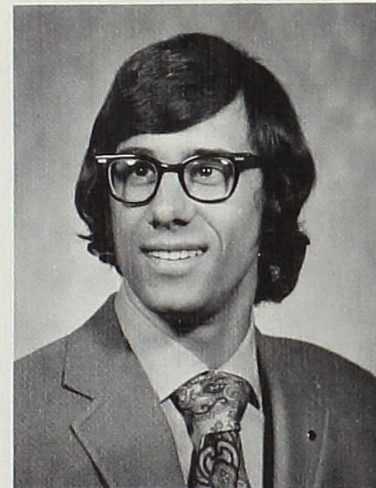

Richard Palmer

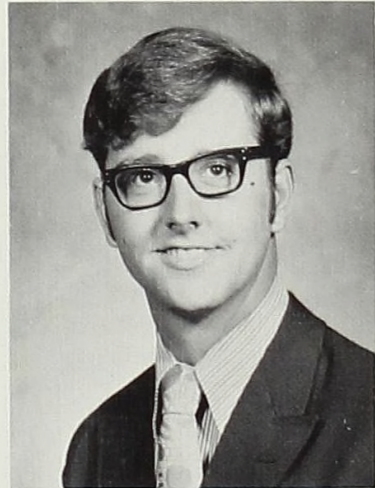

Douglas Patterson



Barb Peet

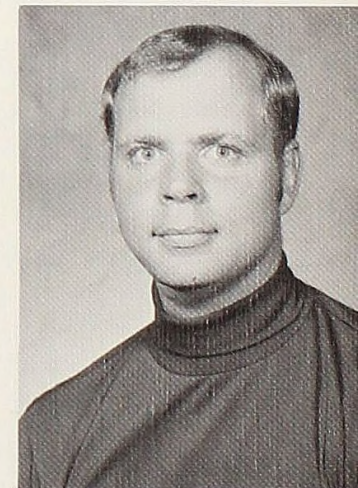

John Ross



Barb Phillips



Susan Porter

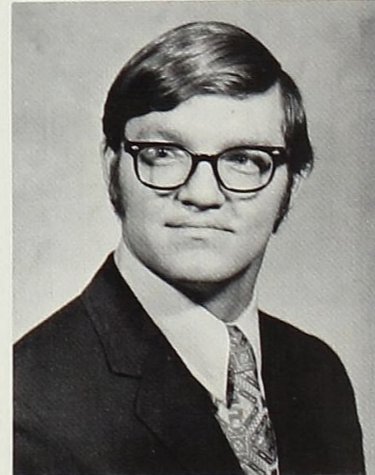

Jim Powers



Carolyn Sachs



Debbie Sand



Barb Sawyer

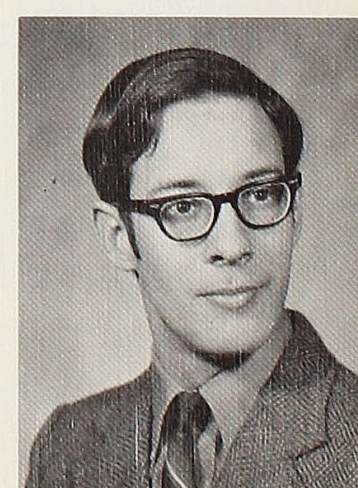

Stan Schoeffler

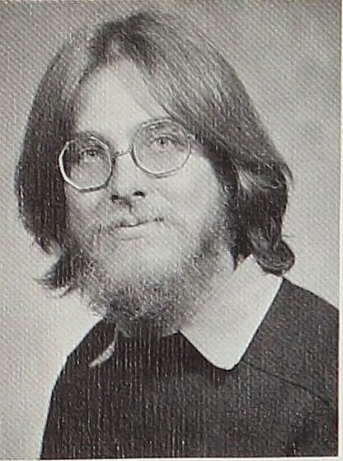

Charles Schoenheit

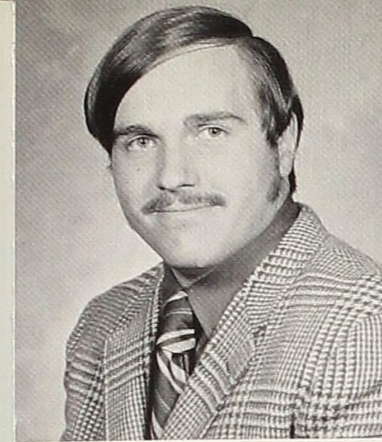

Jon Stanton

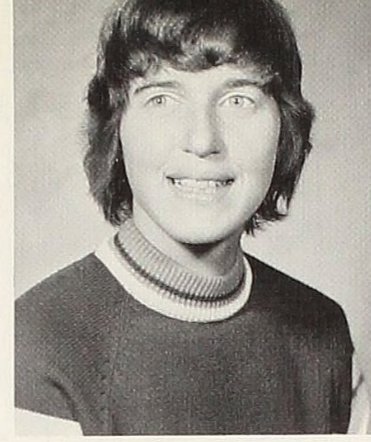

Sharon Sterne



Margaret Steward



Carol Stewart



Anne Schumann



David and Debbie Stewart

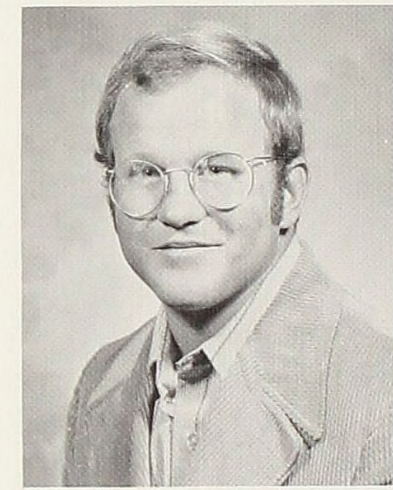

Charles Stilec



Bonnie Strecker



Janice Searight

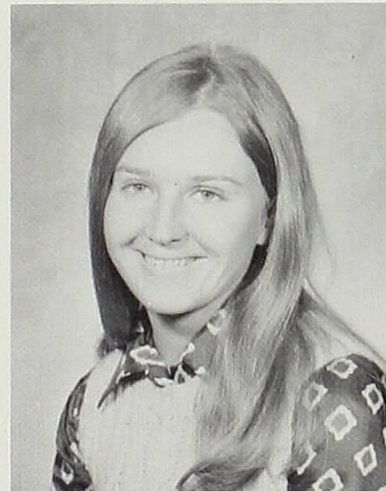

Becky Seyfyrth



Reid Simons



John Skinner

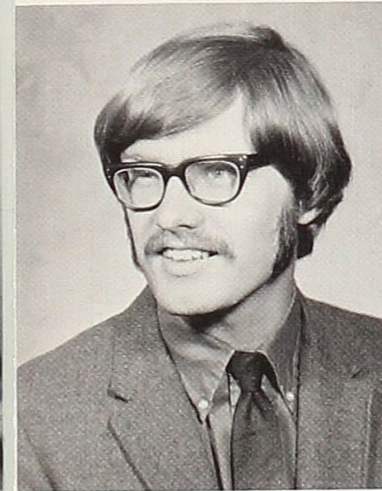

Charles Stringham



Joanne Stromberg

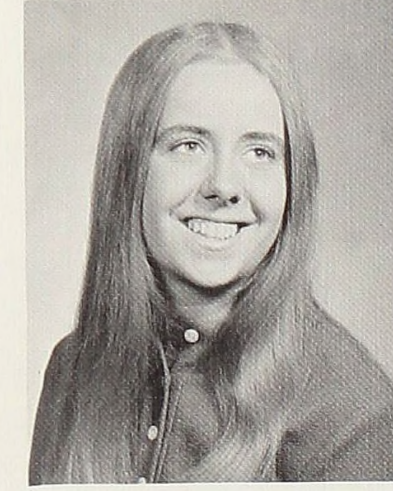

Jane Swanson



Carol Swords

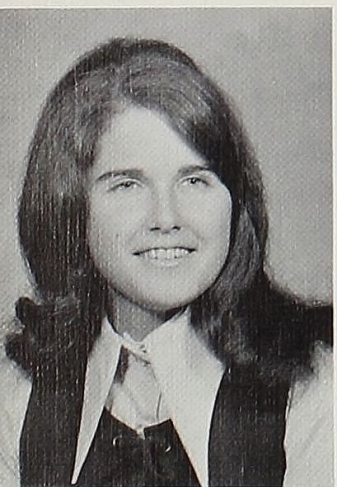

Rebecca Smith

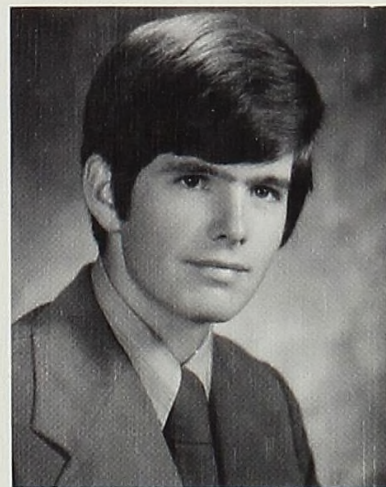

Richard Smith



Sue A. Smith

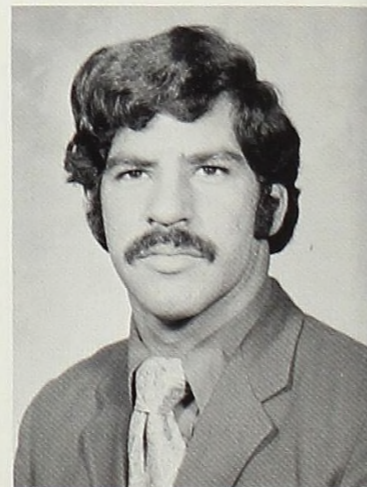

Joseph Sobel

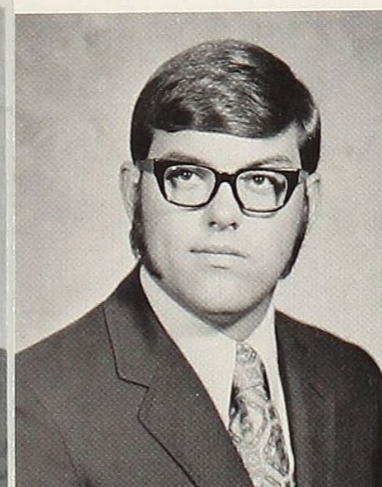

Peter Tazelaar



Dawn Teachout



Kerry Thomas



Ann Thomas

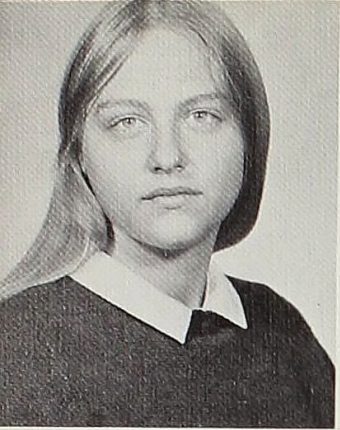

Sandra Timmer

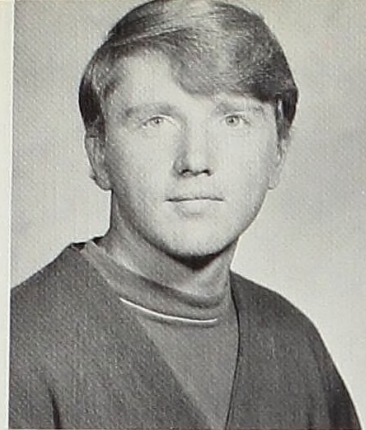

Rick Townsend

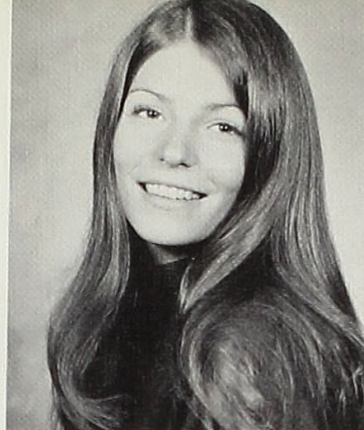

Jill Tyler



Connie Van Schelven

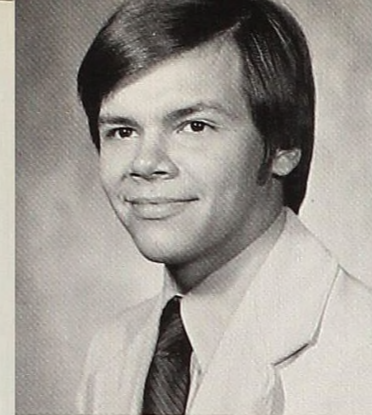

Steve Wooldrige

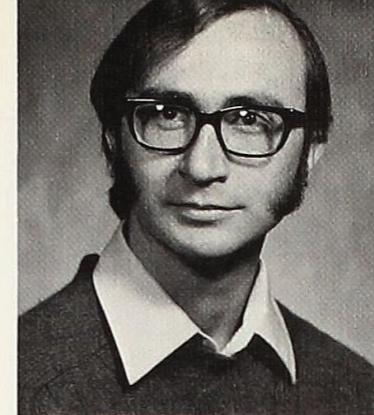

Marshall Wurtz

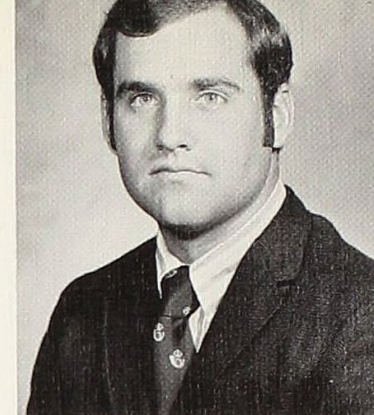

Gary Zandt



Linda Zimnicki



Thomas Webb

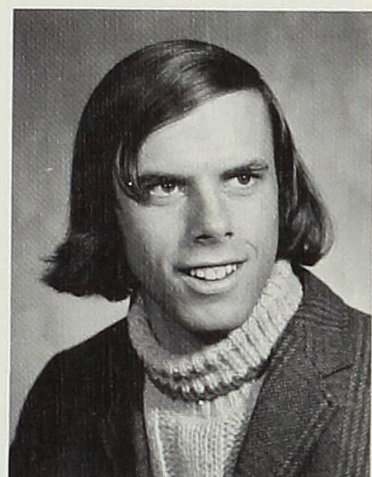

Greg Wegner



Gary and Linda Wells

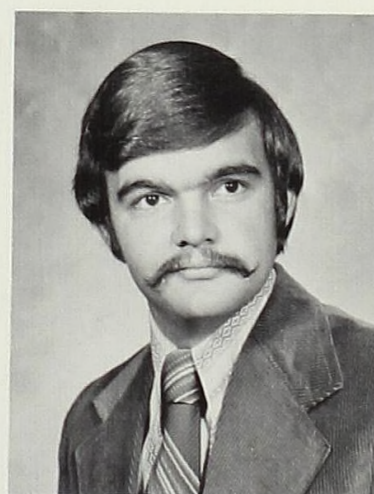
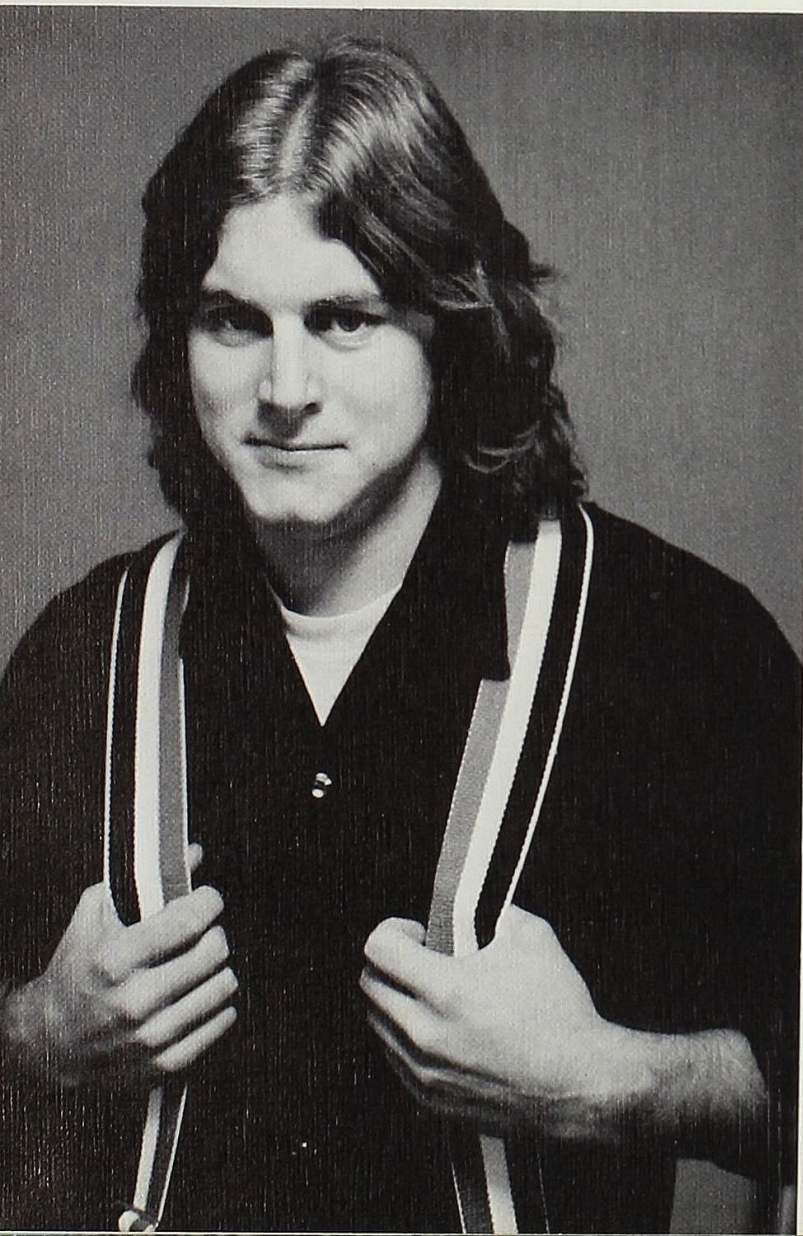

Craig Wheeler



Katie Wilcox

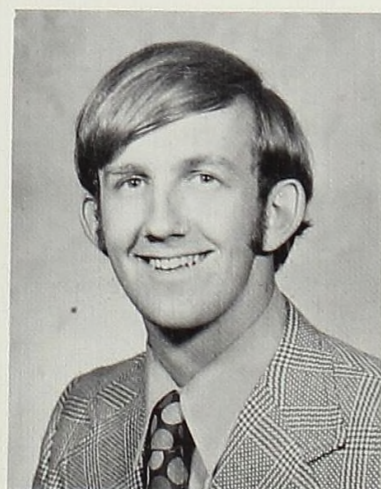

William Williams



Jeanne Wilson



Honors Convocation



Dr. Marvin Felhein



Barlow Trophy

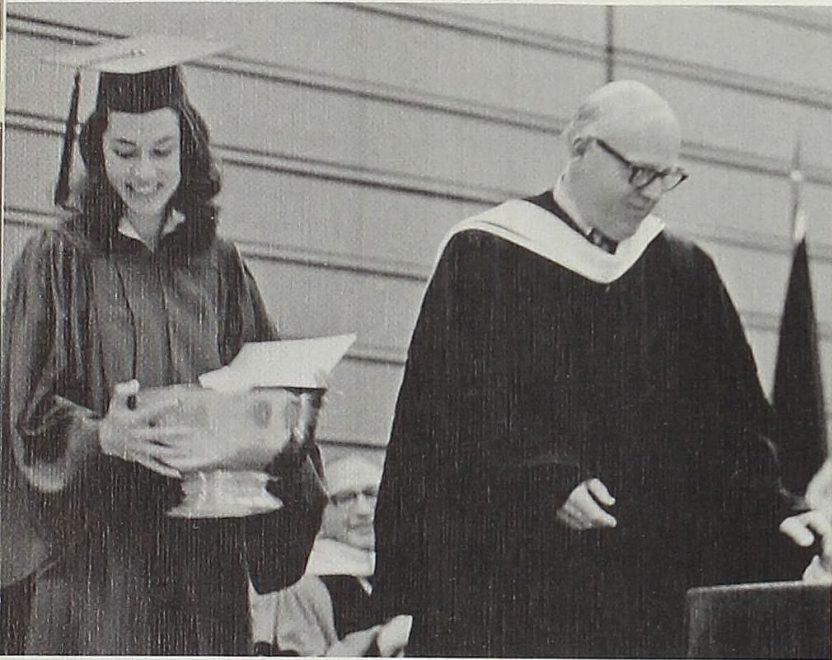

Kay Consolatti



Winnie Hill-Steve Falk—Outstanding Seniors

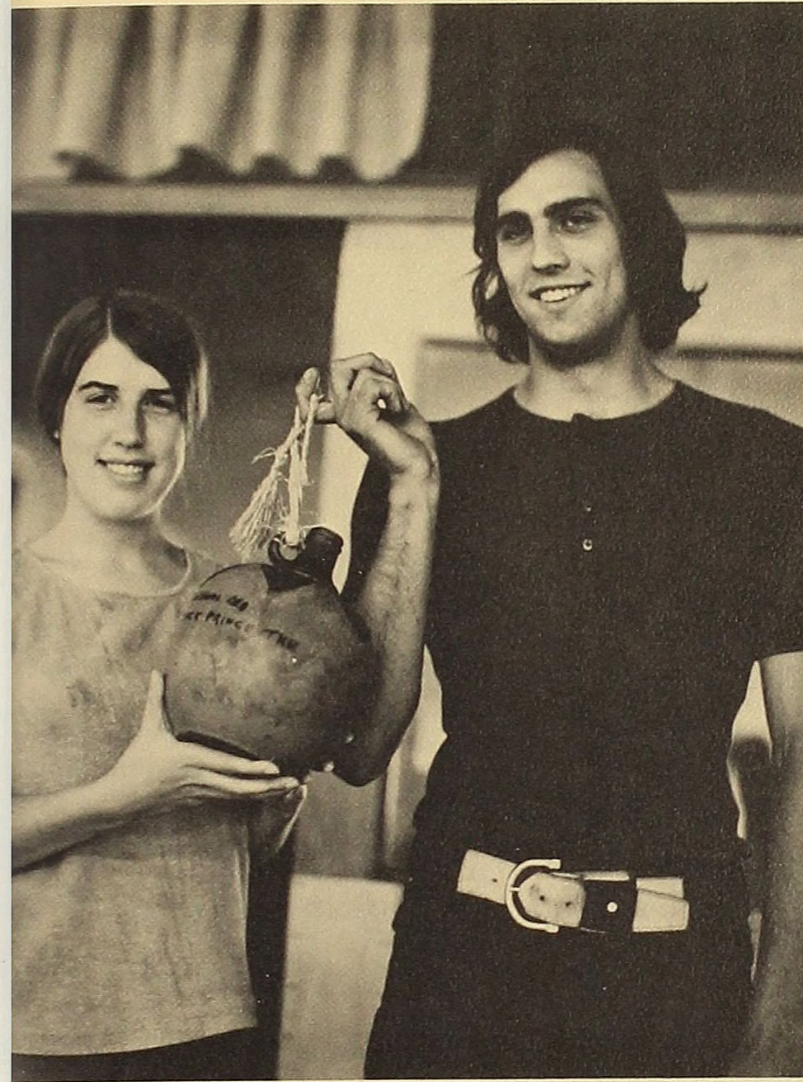

Diane D'arcy-Mike Hurry

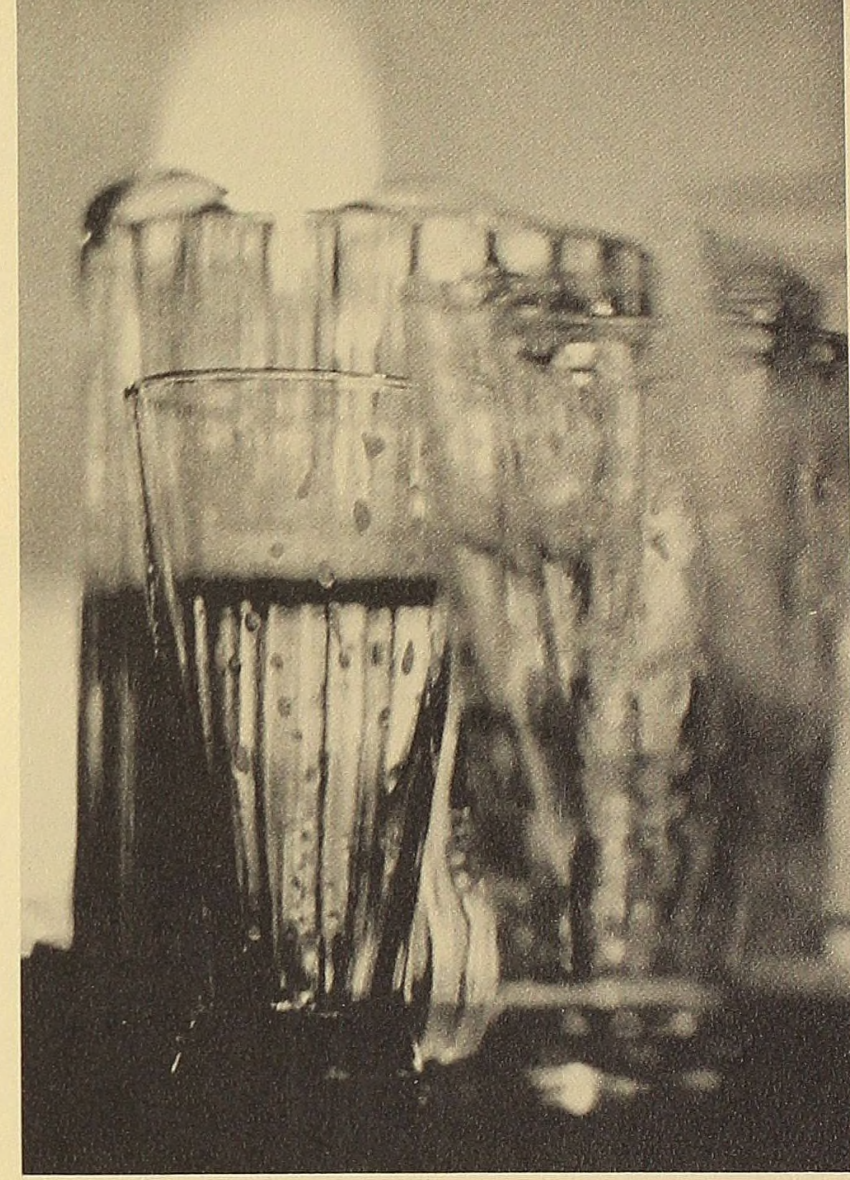

Harlow Trophy

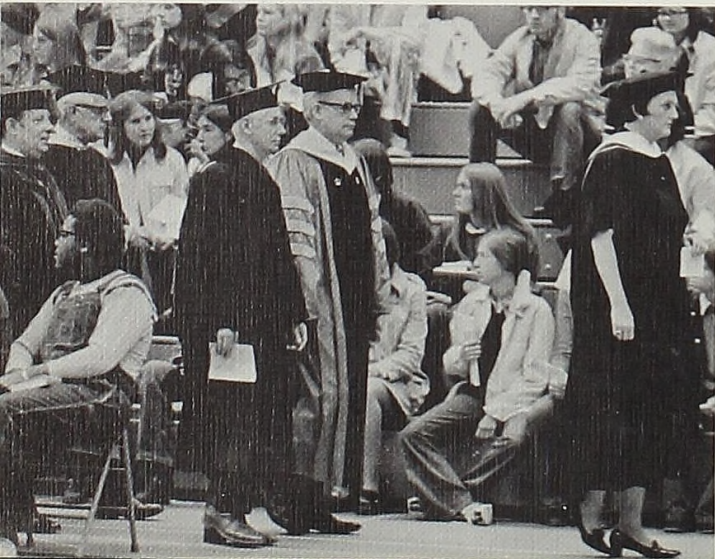
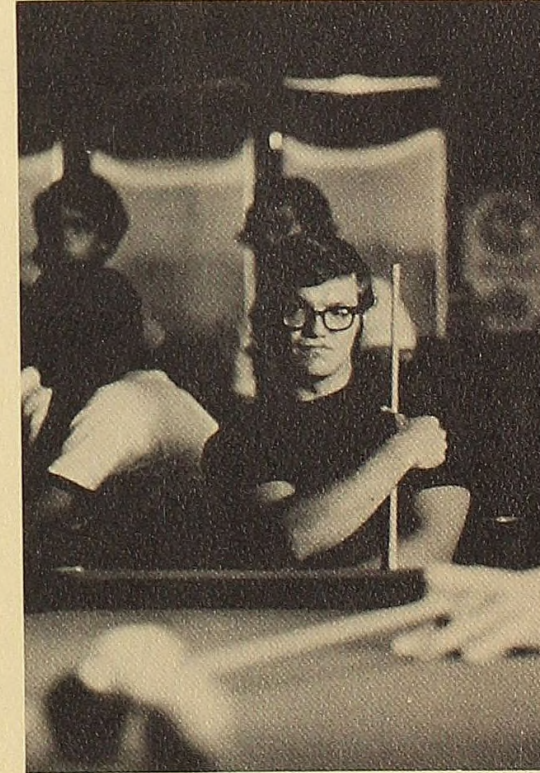

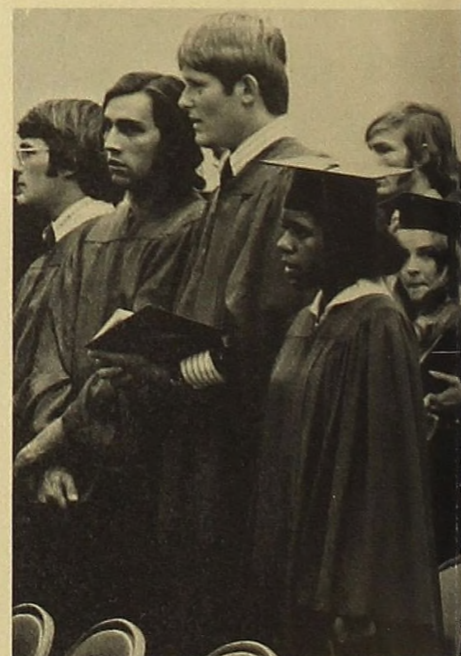
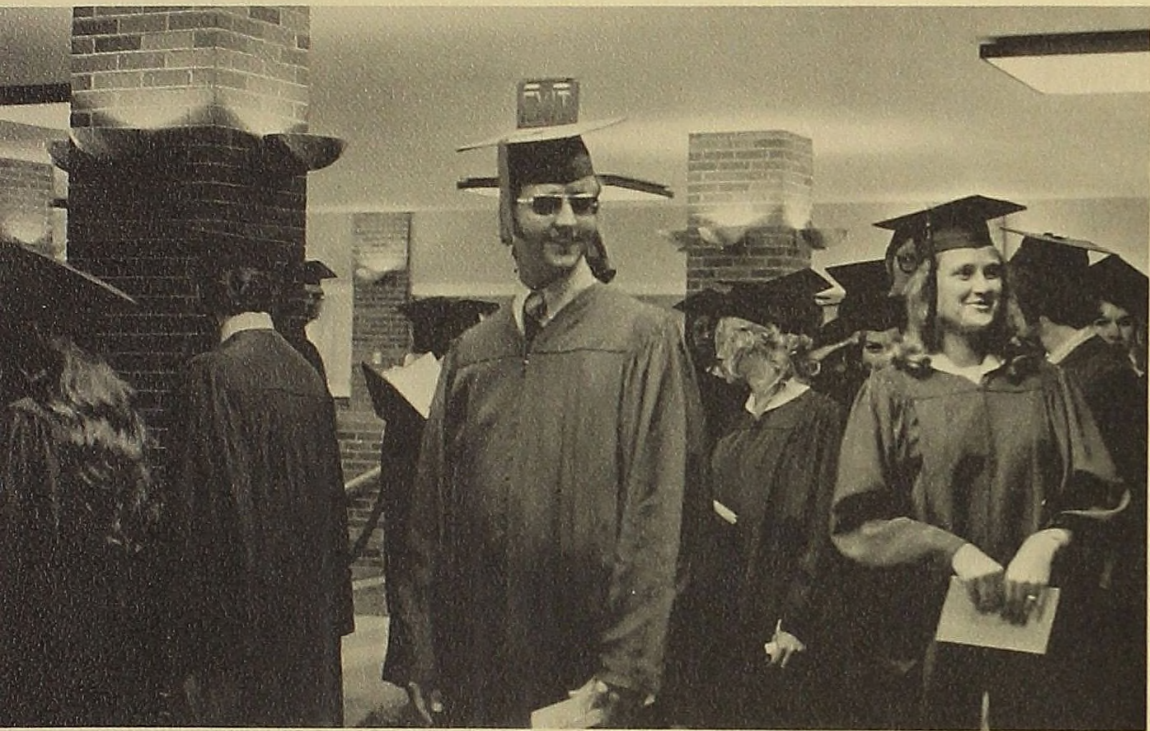
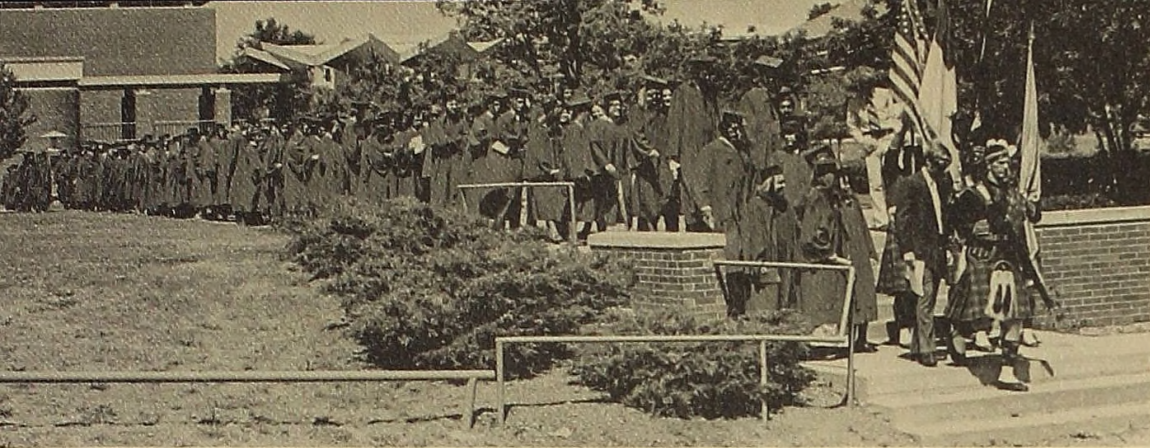

Commencement

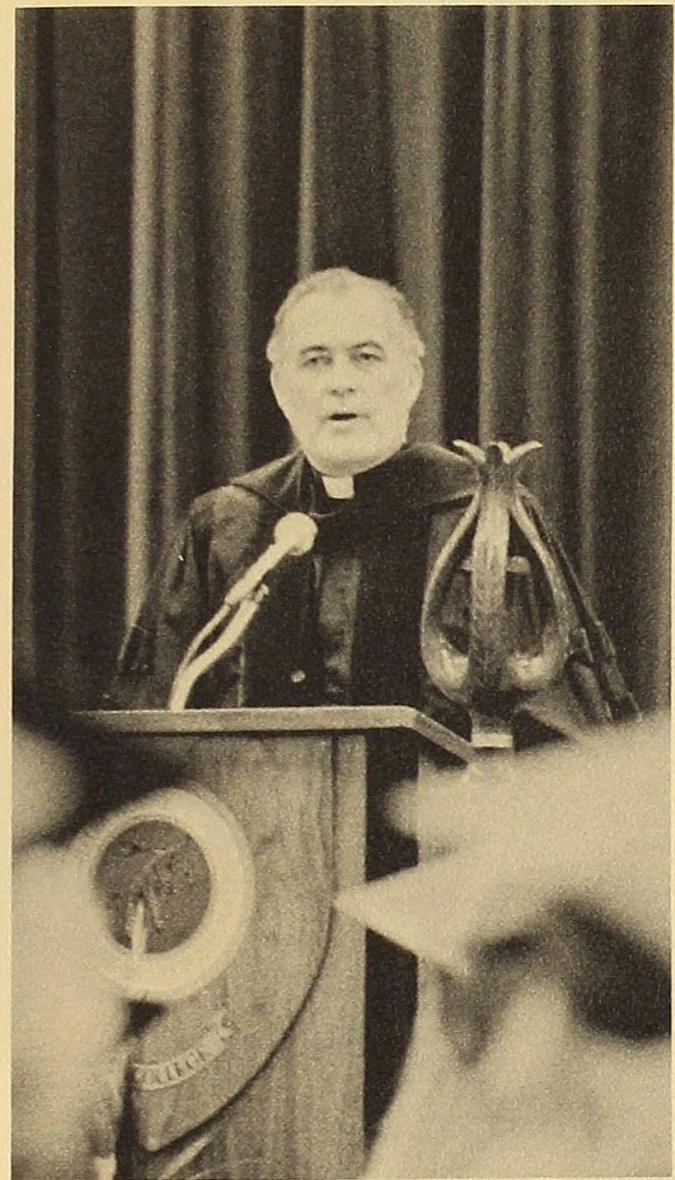

Rev. Theodore Hesburg

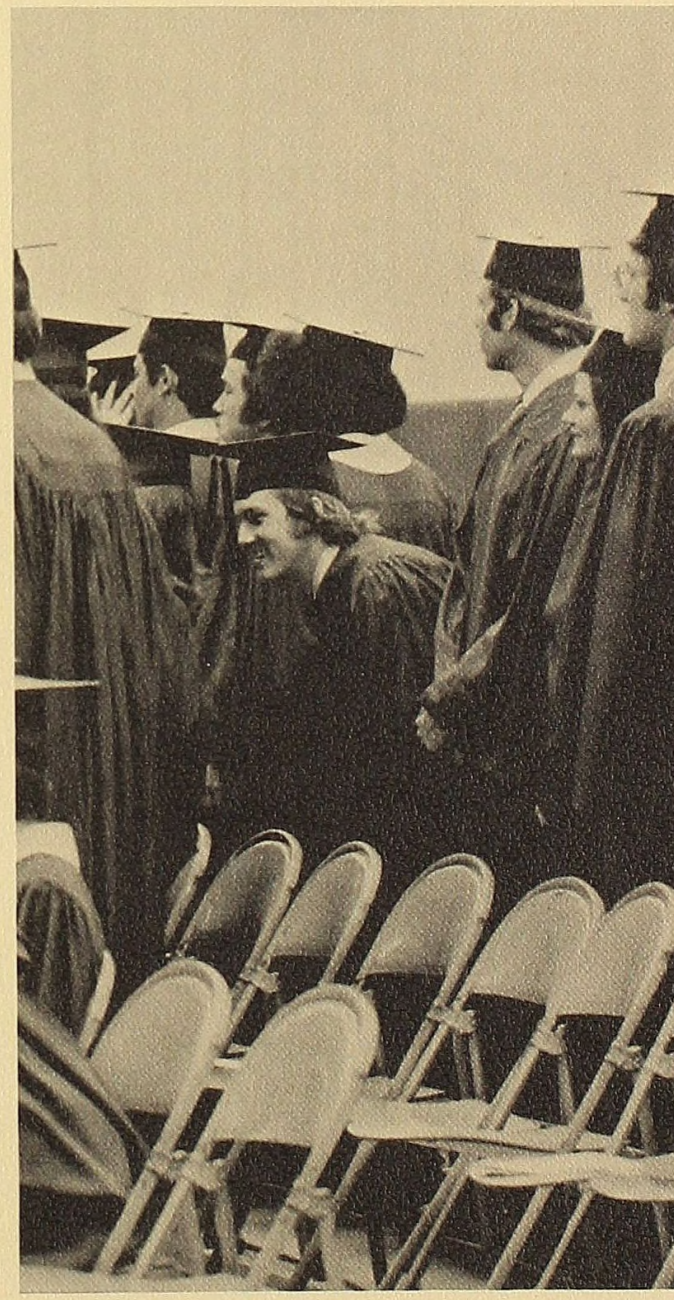
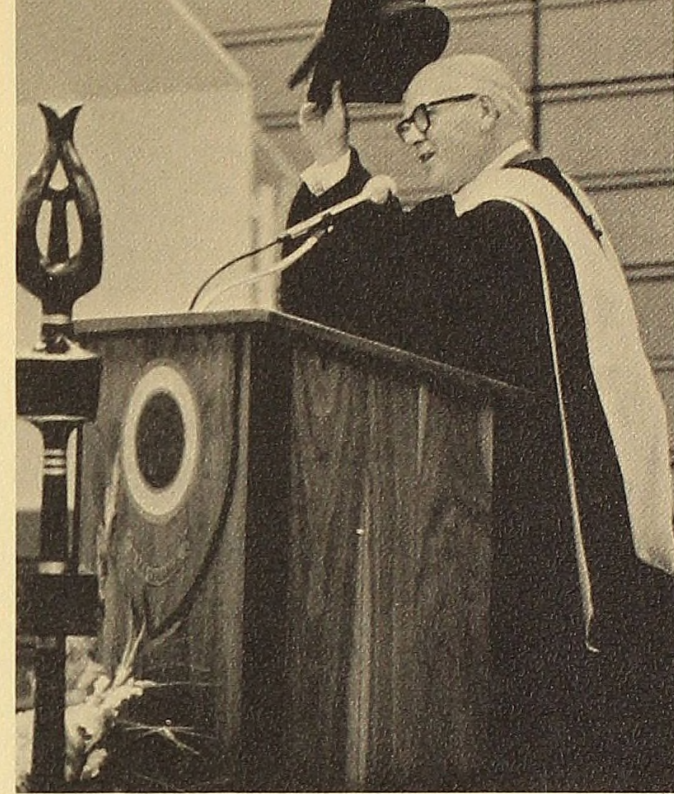
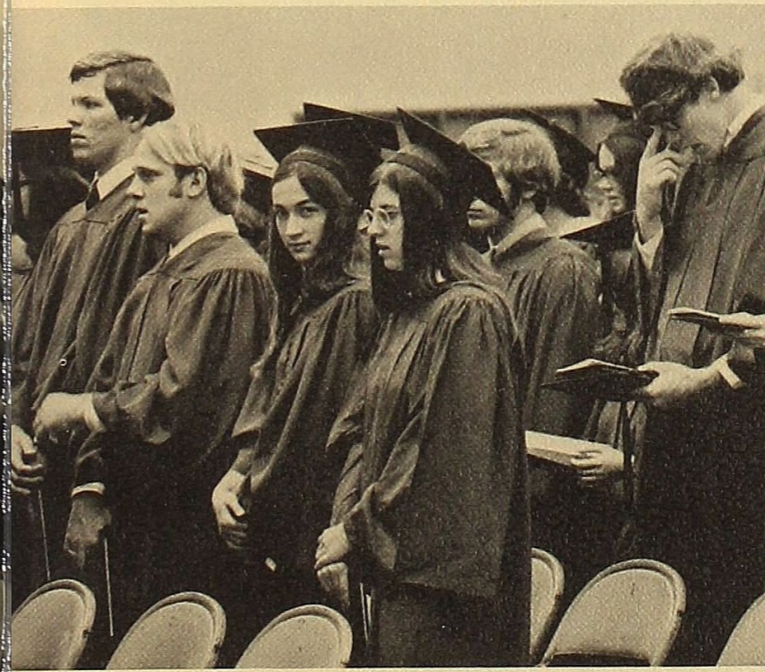

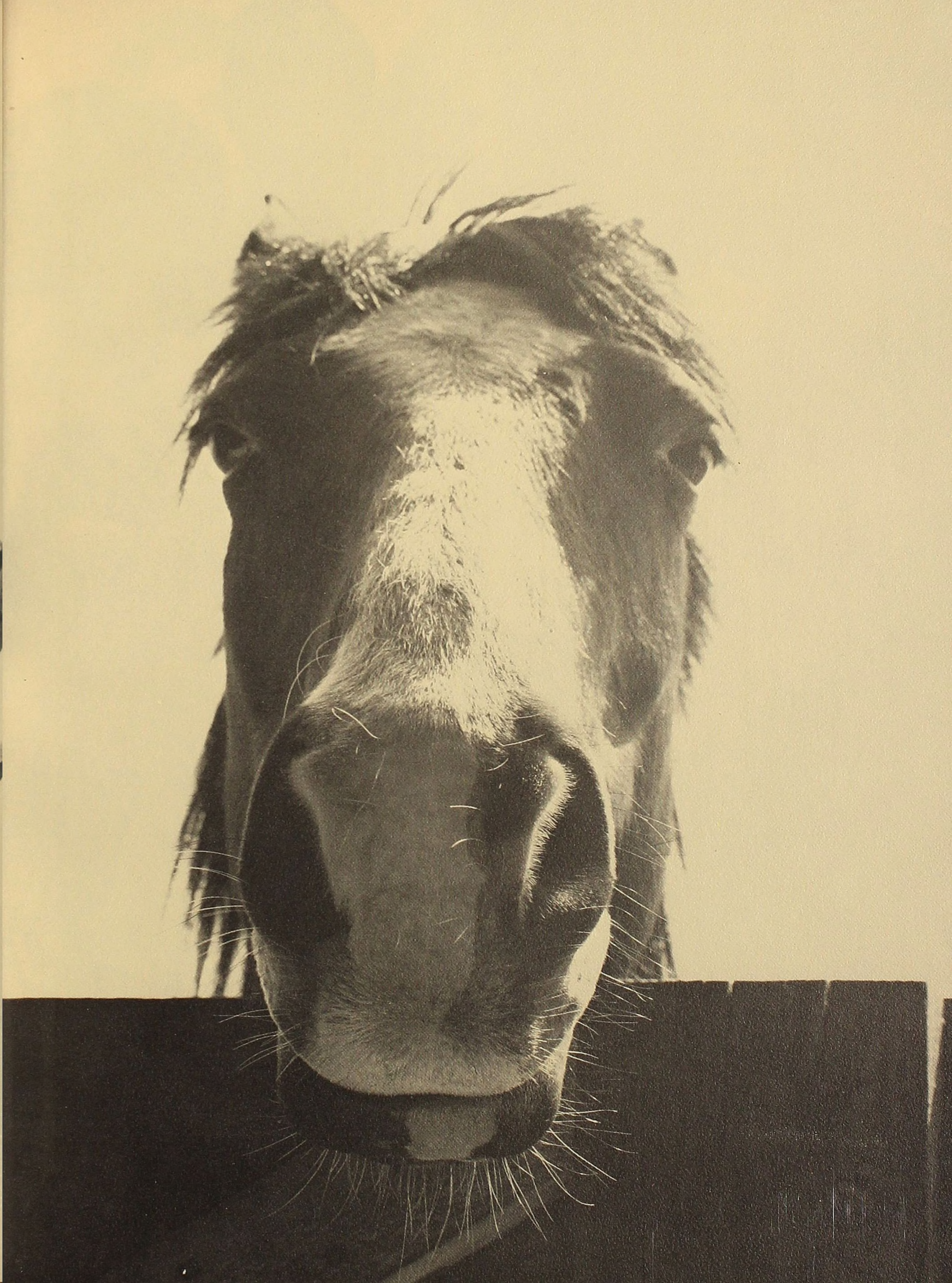
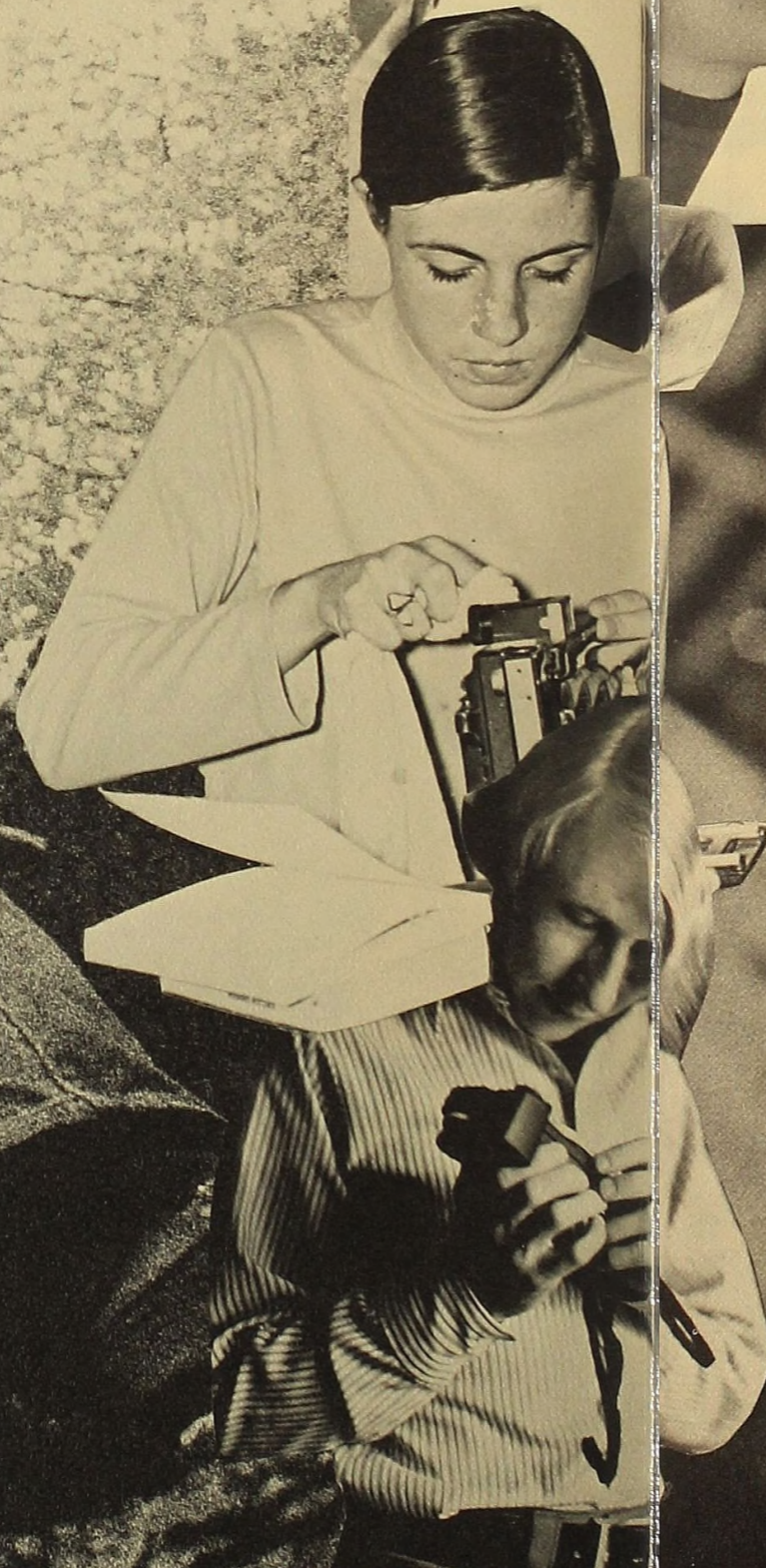
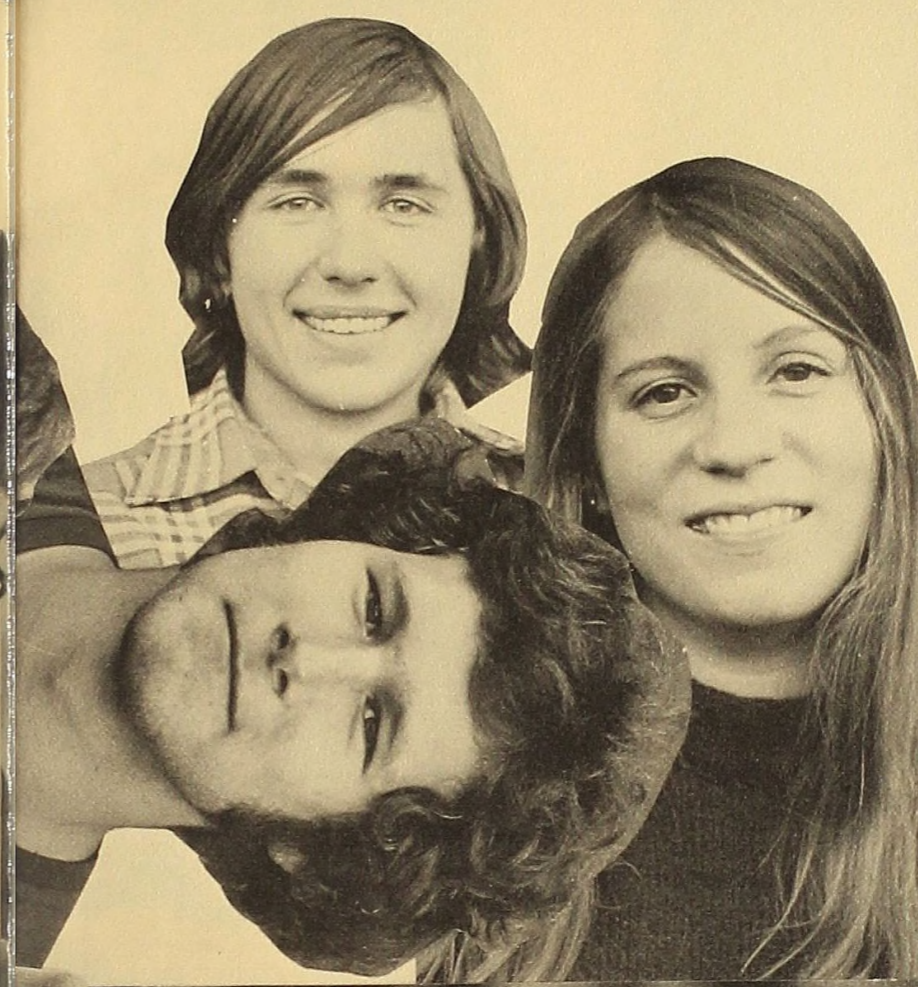

photo credits:
 drew kalman 9-13, 24, 25, 32-33
 166-172
 pam toller 14-23, 38-39
 98-99, cover
 dick kalman 173



1972 SCOTSMAN STAFF

drew kalman editor-in-chief
 chris cameron managing editor
 reid simons managing editor
 pam toller visual design
 dick kalman copy director
 julie jewett business manager
 mr. edward jacomo advisor

photographers:
 drew kalman photography editor
 pam toller asst. photography editor
 craig sommerville
 asst. photography editor
 dick kalman asst. photography editor
 chris cameron photographer
 don thurber photographer
 sam cornelius photographer
 greg fetterman photographer
 gordon beld photographer (alma college)

miscellaneous help:

denny cousino
 john richmond



pax

III
WALSWORTH
Marceline, Mo., U.S.A.

ALMA COLLEGE LIBRARY
3 3190 00416 6773





FRAGILE
FRAGILE
FRAGILE

FRAGILE

HANDLE WITH CARE

FRAGILE
FRAGILE
FRAGILE