

1977 SCOTSMAN

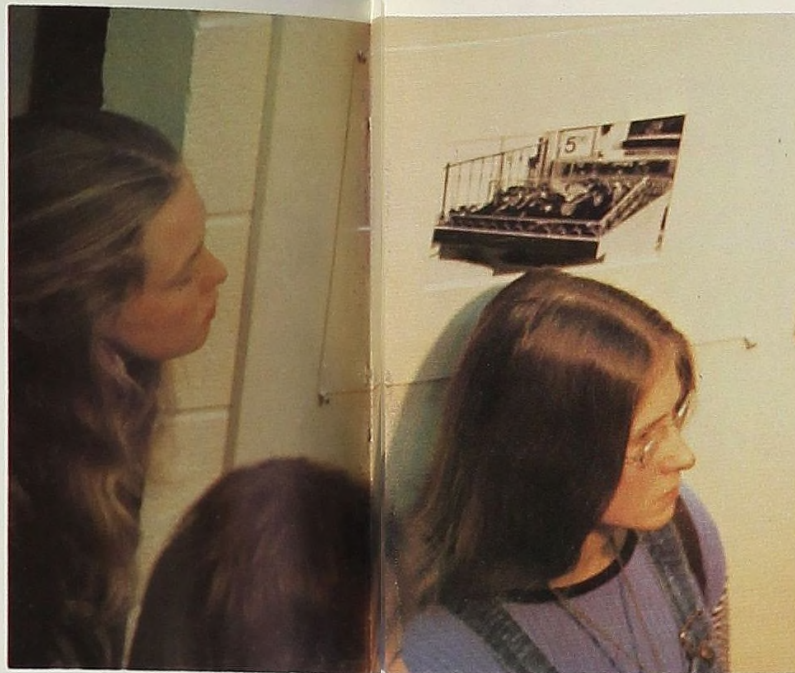



“Draw a line between the things that go together”



Lines shoot off in ten separate directions.

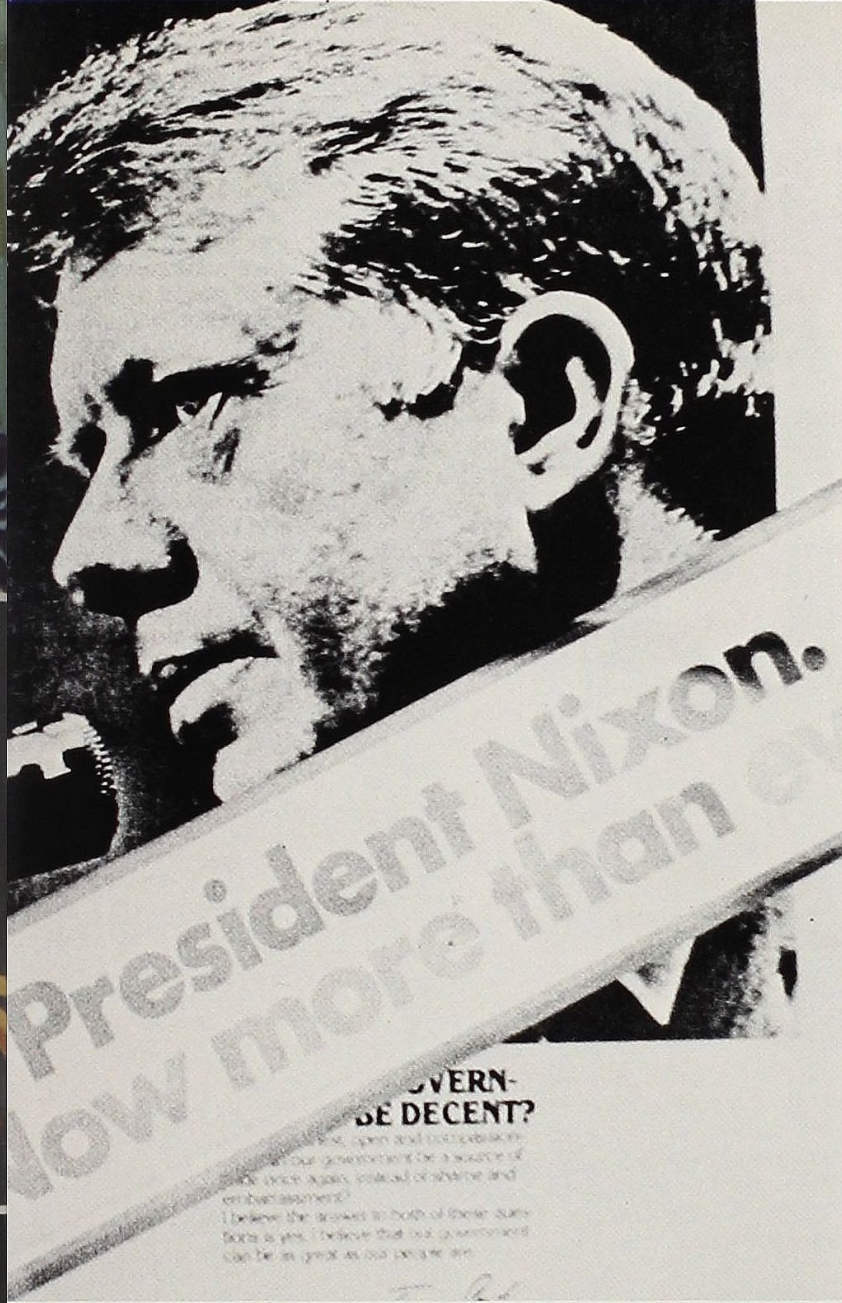

Long fingers pointing,
attached
to other humans.

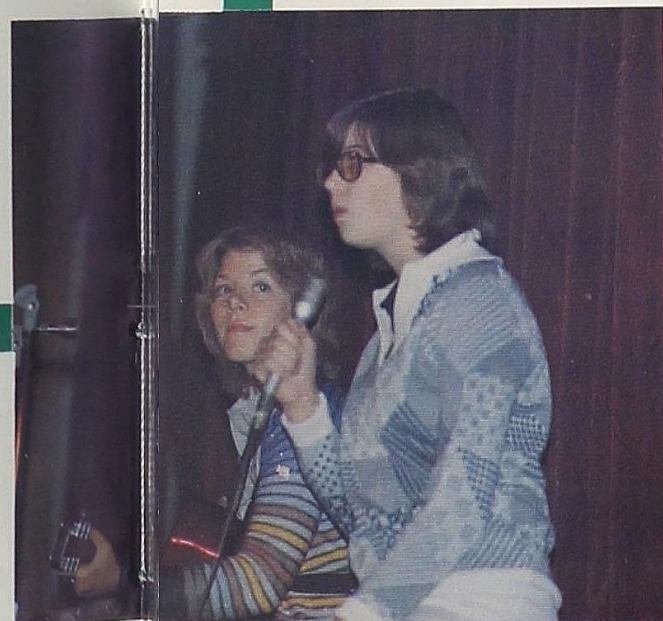
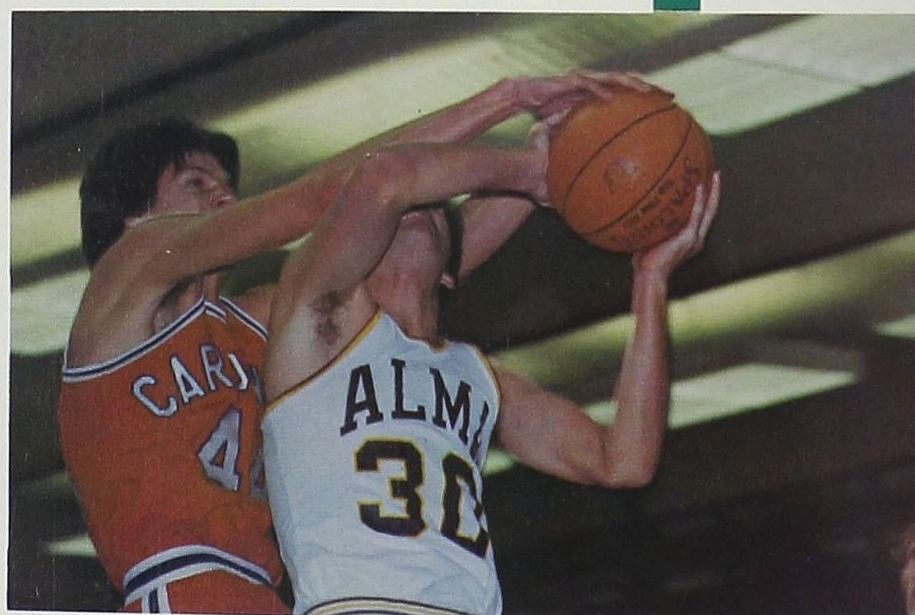
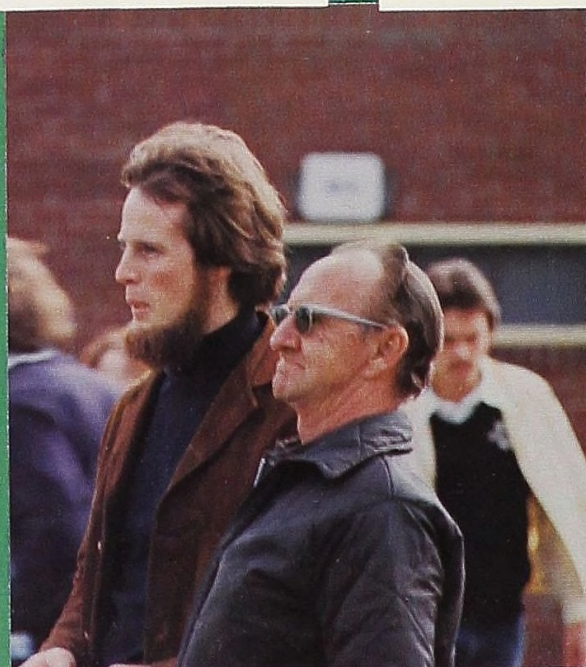

Toes stretch,
break cotton seams,
spring from the shoes,
snake off.



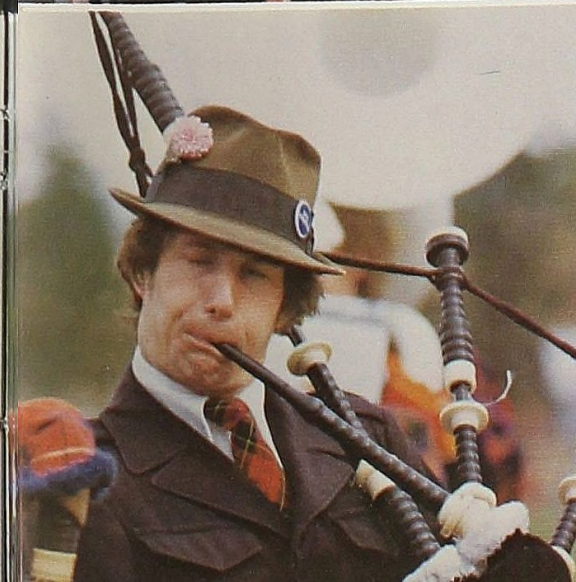

Nails attach securely to the slow rattle of old friends.



shoestrings tying together
the leather sides of all
the women I know.

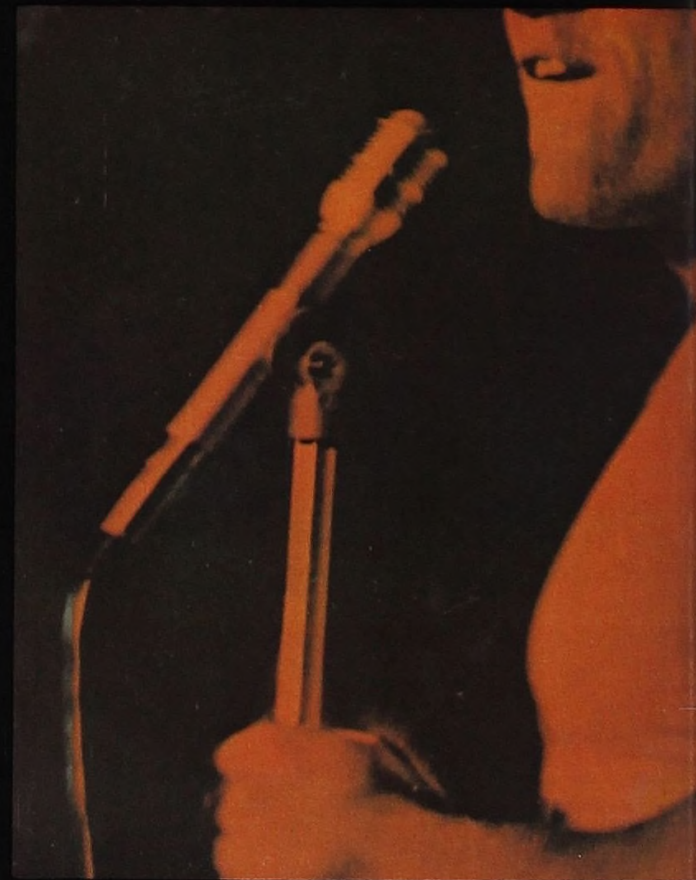
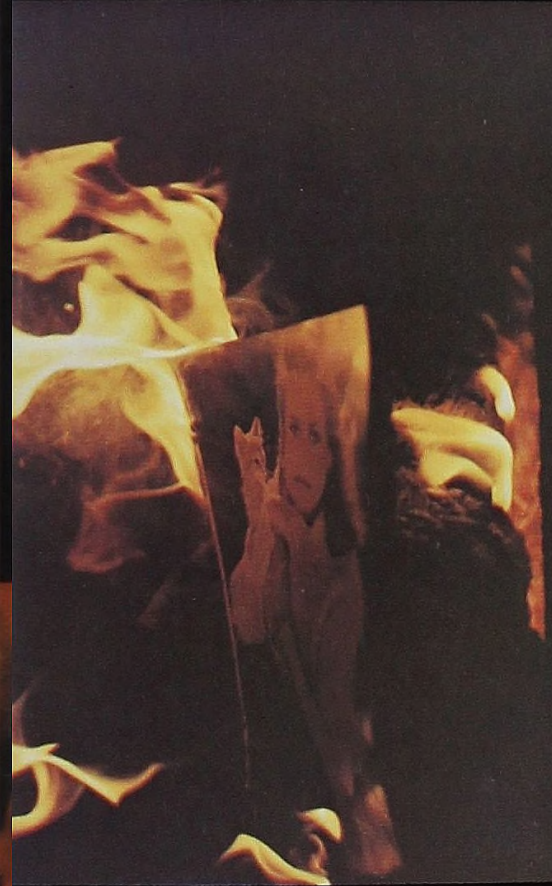

Suddenly my hair
is Medusa,
straw for a large broom,





I drag the last line out it is a long green crayon.





ORGANIZATIONS

STUDENT COUNCIL.



Jeff Weenik, President
Lisa DiCamillo, Vice President
Roland Laning, Treasurer
Matt Moses, Secretary

Greg Kloos, President
Scott Whitford, Night Club/Film
Keith Whittum, Technical Supervisor
Jeanne Olsen, Publicity Chairperson
Chris Skyllingstad, Major Events
Glenn Vogelsong, Special Events



Union Board

The

ALMANIAN

Alma College celebrates

movements m
Community government: AN
Scots st

“Last Grave at Dimbaza”
Resident Assn

Go nuts!!
fall term break considered

asame Street with Christopher Cerf

Addington
EDITOR-IN-CHIEF

Ruth Perlberg
MANAGING EDITOR

Susette Balogh
NEWS EDITOR

Dave Andre
SPORTS EDITOR

Mary Young
Garth Glazier
Shauna Laughna
Sue Kesling
Dara Fisher

Carla Weston
ADVERTISING MANAGER

Jim Daniels
ENTERTAINMENT EDITOR

Cathy Murphy
COMPOSITION EDITOR

Cat Stevens
CARTOONIST

Mark Radka
Mary

Dave Kakenmaster
PHOTOGRAPHY EDITOR

Richard Bergstrom

Kevin Fish
Dave Corre
Steve Vivian

Sue Stang
BUSINESS MANAGER

Mary Ellen Liike
LAYOUT EDITOR

Rob McCarty
DISTRIBUTION MANAGER

Beth Brede
Obasi Ogbonnaya

Gregor McGregor

Robert Schultz
Associate Editor

Jon Thompson
FEATURE EDITOR

Scots st

Costs

and

is we

ROP fast

committed

Scotsman Staff

Guest

Leslie Moore
Kim Clark
Sandy Huttitz
Julie Blackburn
Binnie Anderson
Pam Temple

Editor-in-Chief
Managing Editor
Business Manager
Copy Editor
Photography Editor
Photographer

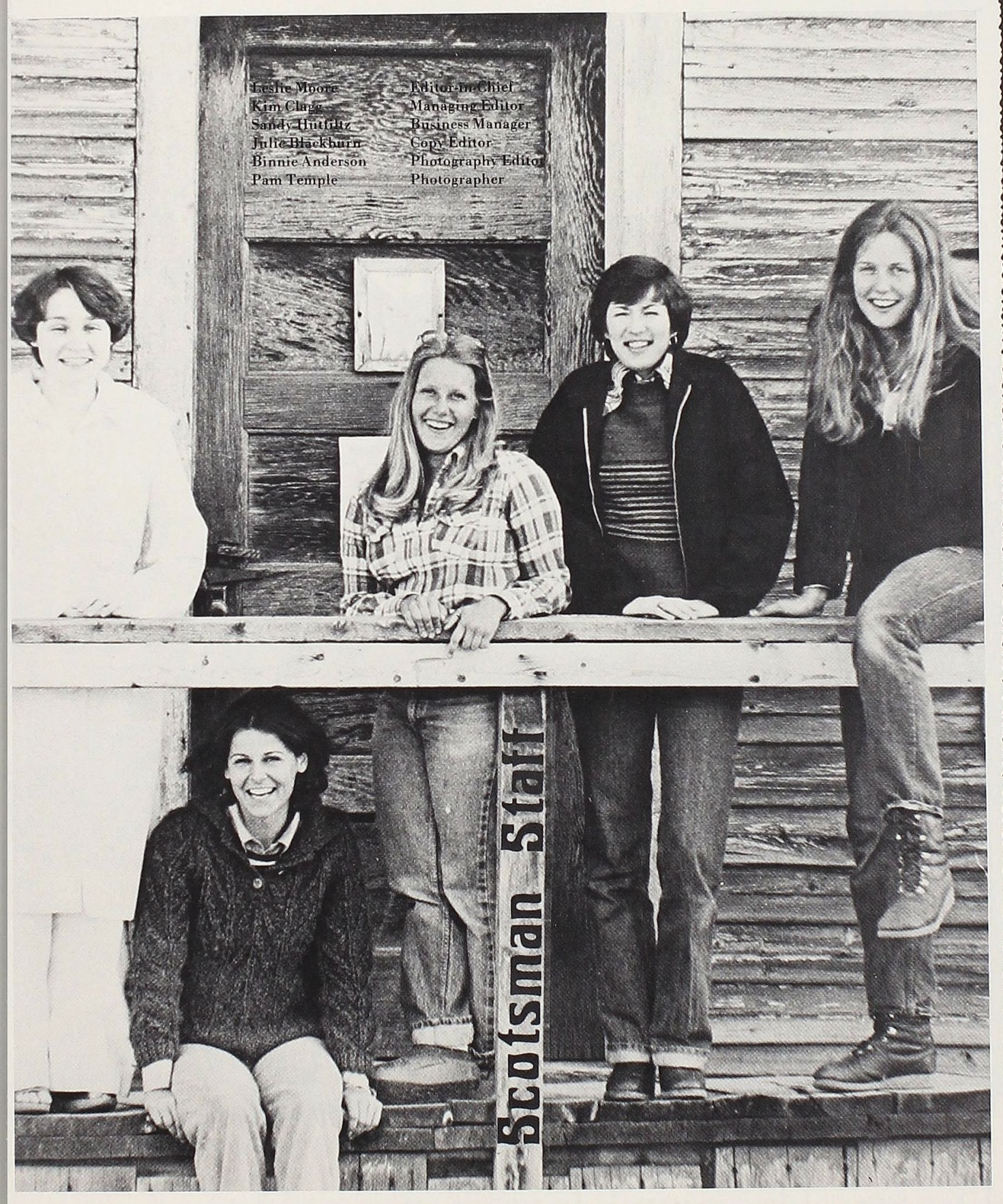



Dee Albee
 Lisa Aldred
 Jan Amaimo
 Sue Ashton
 Nancy Baker
 Anne Coleman
 Lisa Cresswell
 Shirley Dennis
 Lisa DiCamillo
 Lee Ann DuMond
 Charissa Dyer
 Jean Fox
 Kandi Frey

Vicki Haapalainen
 Mary Beth Hatton
 Pam Hefke
 Jane Mack
 Joyce Mahan
 Cathy McCloskey
 Sheryl McCormick
 Barb Miller
 Martha Nissen
 Rita Peterson
 Carol Povich
 Martha Rosner
 Patti Saxton

Marie Seibt
 Karyn Stockwell
 Sheila Strait
 Elizabeth Swartz
 Carolyn Tibbets
 Karla Touse
 Judy Vasseliou
 Betty White
 Marg Young
 Dr. Charlene Vogan,
 advisor
 Dr. Joseph Walser,
 advisor

Chuck Tuckey
 Brian Taylor
 Carl Daudt
 Mary Lyons
 Harvey Zook
 Jean Fritz
 Delia Albee
 Tom Sievert
 Matt Fournier
 Dwight Carter
 Dave Anthony
 Leigh Ranta

Debbie Seibert
 Marlys Gascho
 Grant Fry
 Clark Fry
 Jeanne Alexander
 Deb Dodson
 Mark Miser
 Bob Erwin
 Amy VanKampen
 Cherlyn Hoffert
 Deb Sumner

Inter-Varsity Christian Fellowship is a local chapter of the nation-wide Christian fellowship for college students interested in making Jesus Christ known on campus.

*Inter-Varsity
 Christian
 Fellowship*



Gamma Sigma Sigma is a women's service sorority which is active in both campus and community activities.

Gamma Sigma Sigma

Enter at your own risk



Leslie Moore
Leri Covert
Laurie Shuberg
Judy Hopkins
Pam Temple
Patty Jo Walcott
Binnie Anderson
Susie Baldwin
Terri Banks
Laura Bartkowski
Connie Bellows
Diane Fedorchak
Laura Kube

Lois Koboski
Cindy Morton
Jeanne Olsen
Amy Periera
Cyndi Redmond
Kim Shanahan
Darcy Smith
Rita Walker
Carla Weston
Sherry Wetnight
Margie White
Jan Wilson
Mary Young

Little Sisters



Theta Chi

Dave Andrews
Steve Burkhart
Rick Butler
Paul Corbeil, Corr. Sec.
Bob Decker
Al Edwards
Mark Fallows
Robin Hoag, Treas.
Dave Houck
Jamie Kneen
Bill Krebs
Jeff Laurence
Jack Machtell
Jim Martin, Rec. Sec.
Jim Mayer
Bob Maxon

Gregor MacGregor
Mark McMurray, Pres.
Matt Moses
Warren Musson
Jack Quirk, V. Pres.
Tim Rohac
Chris Sislock
Ted Standiford
Steve Stone
Steve Sutter
John Swartout
John Woodcock
Jim Woodworth
Mark Zook, Plg. M.
Rick Hess

Zeta Sigma



Cornell Amaya
Willis Baker, V. Pres.
Keith Bailey, Soc. Ch.
Steve Bradford
Dave Bruce
Greg Chambers
Brian Churchill
Bob Connor
Dave Cozad
Tim Crosby
Felix DiCamillo
Mike Fox
Craig Bates
Dan George, President

Steve Hasler
Dan Hosek
Bill Jennings
Dave Kakenmaster
Mont Kein
Mark Kelly
Dan Klopcic
Bruce Laven
Bob Lemke
Greg Leweke
Rob McAndrew
Rod Mast
Jim Meyer

Dan Nelson
Jong Oh
Gary Peters
Doug Poff, House Mng.
Ken Ravell
Joel Richardson
Ken Riddle
Steve Rideout
Bob Rutowski
Bob Schultz, Sec.
Kevin Scott, Pledge Master
John Sefcik
Mark Selden

Dan Selka
Brian Shaw
Tom Sutherland
Clinch Steward
Larry Swift
Jon Teeple
Bill Walker
Brian Walker
Keith Whittum
Curt VandeVarde, Treas.

Alpha Theta



Jean Modrinski
Judy Hopkins
Judy Kan
Ruth Perlburg
D. J. Logan
Sandy Hutfilz
Deb Dobbert
Vicki Powell
Sue Brown
Sue Wendt
Lynn Bajgier
Lori Burns
Carol Furrow
Betsy Kindig

Jennie McLaren
Cyndi Redmond
Peggy Rex
Karen Rice
Sue Stohrer
Becky Thebo
Karen Bell
Leri Covert
Allyson Riley
Sally Rodibaugh
Darcy Smith
Deb Smith
Cindy Frost
Georgia Atchison

Connie Bellows
Jodi Button
Dana Chery
Kelly Covert
Jody Foor
Linda Frederick
Chris Godfrey
Mary Gross
Nancy Hayward
Pat Krimball
Diane Lay
Robin Lewis
Mary Ellen Liike
Sue Piercy

Holly Rupprecht
Dawn Secor
Gail Swanson
Laurie Sweet
Linda Vanderweele
Rita Walker
Sabrina Baker
Suzette Balough
Ann Beattie
Laurie Carter
Ginny Hewitt
Pat Howes
Kim Jones
Sue Laughlin

Sonja Schultz
Yvonne Smith
Karen Tarter
Beth Thompson
Martha Vail
Pam Wehmeyer

Jayne Austin
 Laura Bartkowski
 Sue Burnett
 Nancy Cook
 Linda Hodge
 Roberta Kitley
 Phyllis MacDonald
 Cathy Madigan
 Barb Majeski
 Laurie Schuberg
 Sue Tait
 Patty Jo Walcott
 Sue Baldwin
 Patti Shirey
 Bev Taylor
 Dawn Leaman
 Wendy Taylor
 Karen Cann
 Chris Skyllingstad
 Sherry Smith
 Paula Pacholke
 Jean Anderson
 Joey Barbour
 Hilary Barrera
 Nancy Benson

Leesa Berges
 Lucy Best
 Denise Budzinski
 Shirley Dennis
 Sara Nelson
 Ruth Olsen
 Karil Tess
 Cindy Wells
 Gail Anderson
 Terri Banks
 Phyllis Cunningham
 Carol Fisher
 Shauna Laughna
 Cindy Lee
 Cindy Morton
 Patty Patterson
 Gaye Tomaszewski
 Connie Church
 Sally Fetch
 Marge Gildner
 Sue Hameister
 Val Hansen
 P. J. Heck
 Paula Manzullo
 Carol Norris

Janis Roberts
 Robin Sawyer
 Sharon Welsh
 Laurie Balesky
 Bev Erickson
 Betsy Falvey
 Lori Goldsmith
 Becky Gnatuk
 Sue Gooch
 Cindy Hameister
 Karen Hamilton
 Kathi Higgins
 Cassie Prussner
 Cindy Rucker
 Diane Schultz
 Sara Burry
 Sue Carpenter
 Cheryl Chapman
 Karen Cuny
 Sue Finley
 Pam Greenleaf
 Cathy Hadden
 Marcia Kadler
 Cheryl Keyser
 Terri Novitsky

Lori Schaible
 Sue Stang
 Martha Stoll
 Nancy Walker
 Sue Winchester
 Barb Allen
 Bonnie Bastow
 Louise Dickinson
 Kathy Korest
 Cindy Lakke
 Tammy Pirochta
 Beth Hill
 Robin Hixenbaugh
 Julie Hogan
 Lynn Jones
 Linda Juracek
 Kathy Kirsch
 Sue Krupp
 Sally Marshall
 Jeanne Mutchler
 Peggy Rushman
 Lynn Streib
 Sue Sabo
 Jan Swinehart

Alpha Zeta Tau

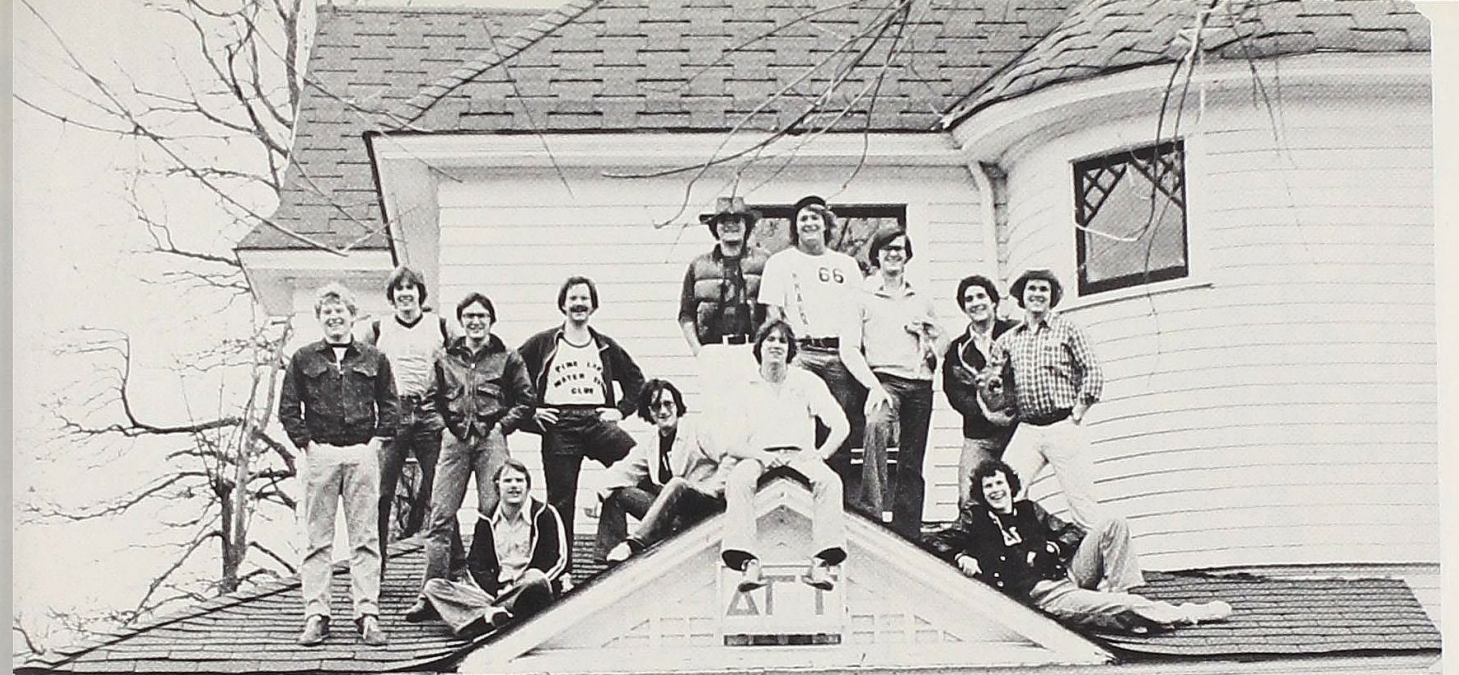

Alpha Zeta Tau is a women's sorority which each year sponsors a girl-bid dance called "Amo-Te". This year's theme was from the WIZARD OF OZ, "Somewhere Over the Rainbow". The sorority was active in community and campus activities, and shared activities with their brother fraternity the Delta Gamma Tau's.

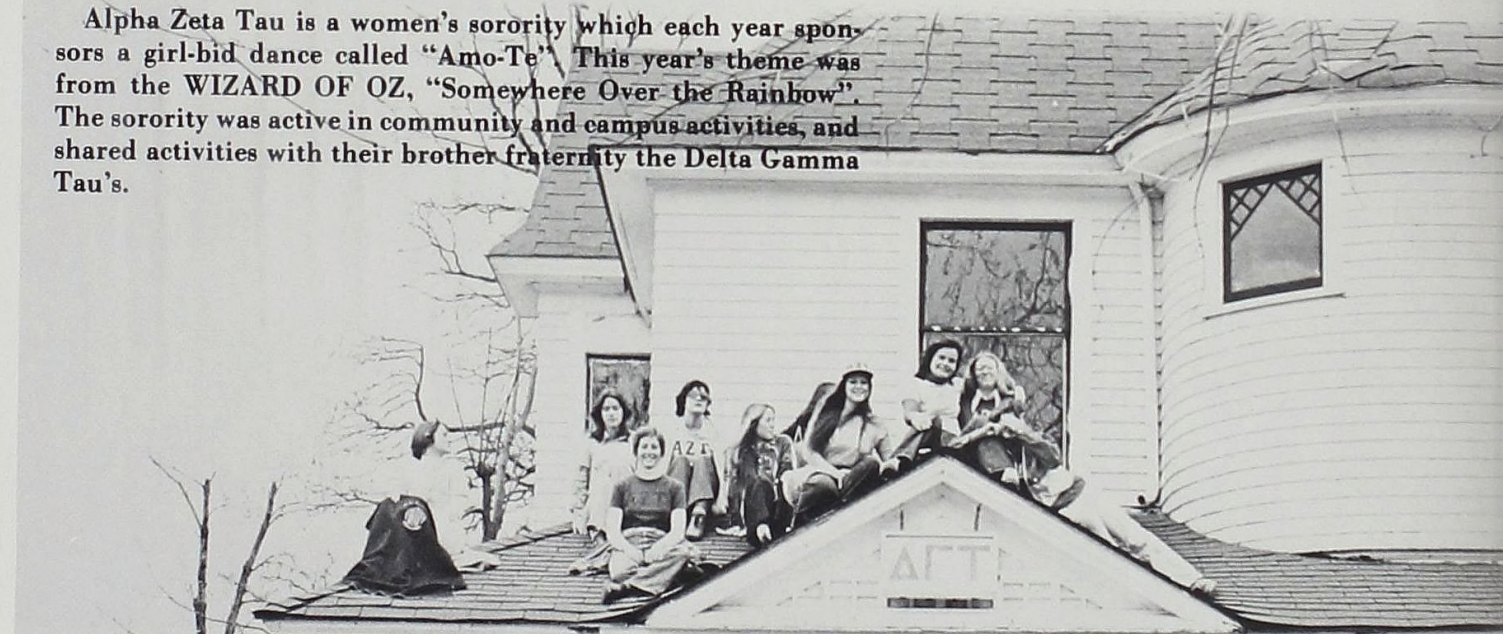

Mike Steele
 Scott Whitford, Pres.
 Jeff Stommen, Treas.
 Kevin Cuny
 Scott McCorvie
 Steve Lehecka, V. Pres.
 Greg Metzler
 Chip Hansen
 Bill Reindel
 Jim Eathorne
 Jeff Lee
 Gary Kondratek
 Greg Frappier
 Dale Hutchinson

Dave Stagg
 Kevin Mullin, House Mng.
 Bruce McKeachie
 Larry Callahan
 Peter Zours
 Mike Miron
 Tom Whittaker
 Jeff Robbins
 Dan Callahan
 Mark Tarpinian
 Bill Ruterbusch
 Doug Riley
 Zack Falor
 Steve Brown

Dane Yeager
 Tim Tyler
 John Dorman
 Craig Bowen
 Dave Smeltzer
 Todd Friesner
 Randy Arnston
 Brad Willoughby
 Fred Reindel
 Kevin Fisher
 Rob McCarty
 Charlie Deacon
 Steve Meyer
 Kurt Schnelz

Jim Haddad
 Mike Southerland
 Mike McLellen
 Dave Alexander
 Jim Ross, Sec.
 Dan Glowski
 Mark Gritton
 Tom Weede
 Stu Seigel
 Steve Smith
 Norm Halstead
 John Provost

Delta Gamma Tau

Tau Kappa Epsilon Colony

Craig Bauer
 Bill Baxter
 Brent Dupes
 Lonney Evon
 Bob Gerhardt
 Bob Gilbert
 Chris Hansen
 Doug Mast
 Tony May
 Al Newville
 Ed Solack
 Greg Dobis
 Tom Jankowiak

Bert Jones
 Mark Kosciuszko
 Jeff Leestma
 Skip Quaderer
 Tom Vibber
 Voris Davis
 Jack McGill
 Bill Randall
 Gary Thompson
 John Green
 Jim Hunter
 Andy Jones
 Marv McKay

Gary Condon
 Al Leirstein
 Ken Riehl
 Kevin Wilson
 Andy Fabian
 John Simpson
 Terry Tackett
 Steve Crisman
 Terry Heim
 Tim Jank
 Ken Patterson
 Chuck Vizthum



TKE Little Sisters

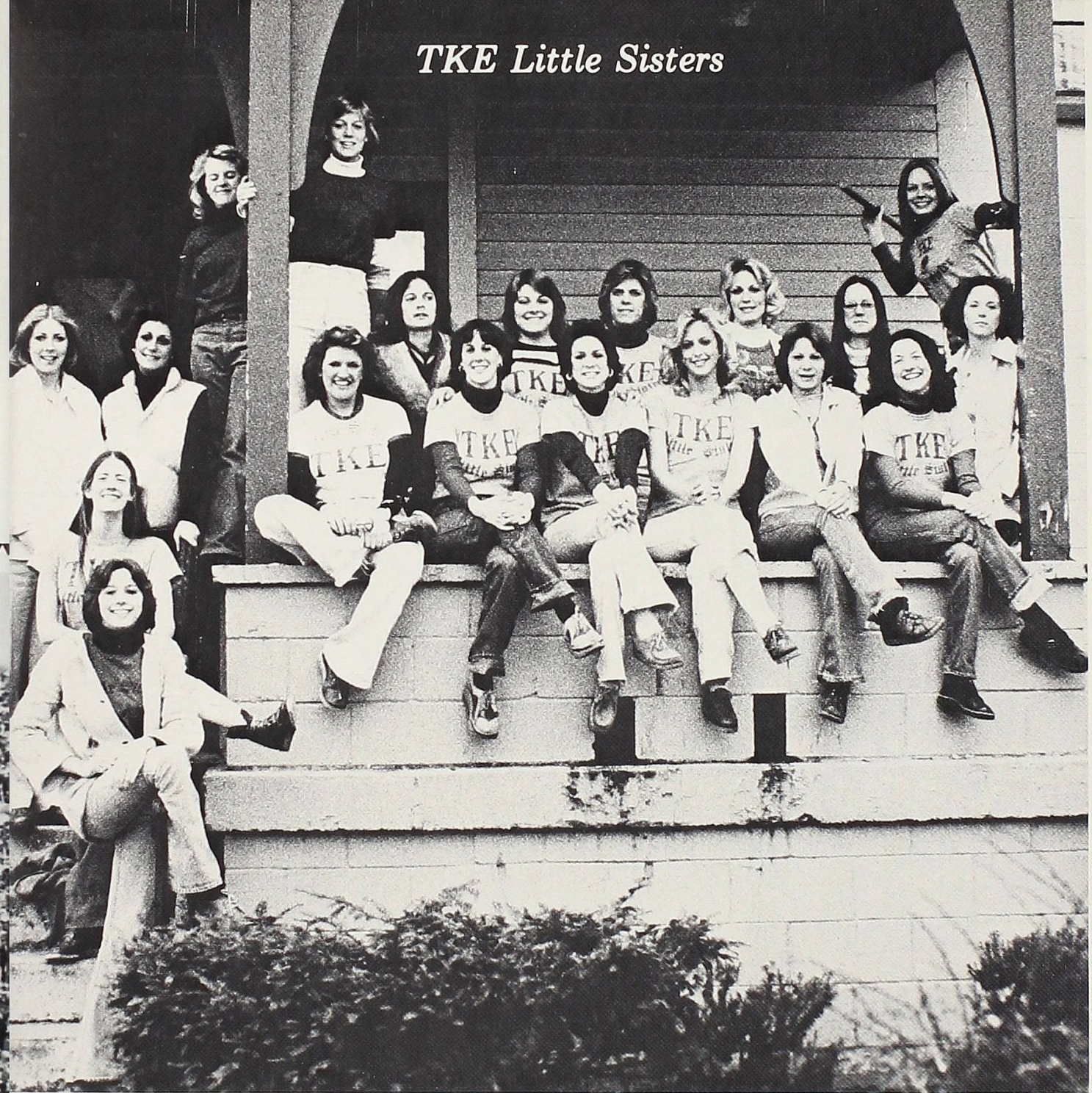

Roberta Kitley
 Tracy Bottechelli
 Barb Beatty
 Deb Dobbert
 Cathy Madigan
 Marianne Britt
 Patti Shirey
 Terri Hovey
 Rosemary Salem
 Mary Lippert
 Kim Corneli
 Robin Lewis

Cindy Lee
 Jennifer McLaren
 Patti Patterson
 Robin Sawyer
 Martha Vail
 Paula Manzulla
 Janis Roberts
 Hilary Barrera
 Kelly Covert
 Sue Sparks
 Melanie Norris
 Melody Roberts

SIGMA BETA



Paul Ruehl
John Alexander
John Painter
Doug Shrewsbury
Mark Turner
Larry Berkenmeyer
Jack Lehman
Ron Frenette
Dwight Carter
Grant Fry
Tom Norman
Mark Wilde
Rob Howell
Lonnie Brewer



Patty Saxton
Marge Young
Betty White
Joyce Mahan
Marie Seibt
Karyn Stockwell
Elizabeth Schwartz
Ruth Olsen
Mary Beth Hatton
Charissa Dyer
Sue Laughlin
Ginny Hewitt
Cheryl Weinfurter
Jean Fox
Helen Phillips
Jane Mack
Mary McCollister
Beth Dalenberger
Judy Vasseio
Cathy McCloskey

Alma College Student Chapter National Art Education Association



Little Sisters



The Alma College Art Education Association is a student chapter of the national organization and is the only professional group on this campus.

Each year they sponsor an International Bazaar which features many unique imports. The money earned from this event goes toward financing other activities which include attending state and national conferences, a trip to Washington, D.C. and New York City, and helping to promote March as Youth Art Month throughout the surrounding communities.

Members are art majors who plan to teach art on the elementary or secondary level.

Binnie Anderson
Barb Beatty
Sue Brown
Jodee Button
Dave Maschino
Sheryl McCormick
Leslie Moore
Sara Wilson
Martha Vail
Edward Jacomo, advisor





Sabrina Baker
Susan Baldwin
Mark Bunce
Dave Burroughs
Rick Butler
Deborah Dobbert
Charissa Dyer

Ron Frenette
Mark Hall
Val Hanson
David Houck
Andy Jones
Marcia Kadler

Gary Kondratek
Diane Lay
Scott McCorvie
Mark McMurray
Leon Mead
Jim Myer

Kevin O'Brien
Jack Rasmussen
Bill Reindel
Karyn Stockwell
Steve Stricker
Beverly Taylor

Sally Taylor
Lee Warnaar
Elizabeth Williamson
John Woodcock
Richard Wheeler
Larry Birkenmeyer

Beta Beta Beta

Tri-Beta is the honor society of the biology department. Not Pictured: Phi Sigma Pi, Scholastic Honor Society.



BELOW: Gamma Delta Alpha is the Alma College Senior Women's Honorary Society. It's 1977 officers were: Shauna Laughna, Cynthia Redmond, and Joann Gren.

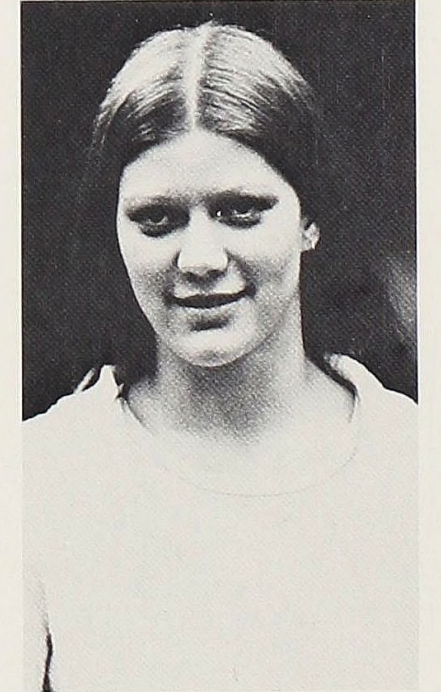
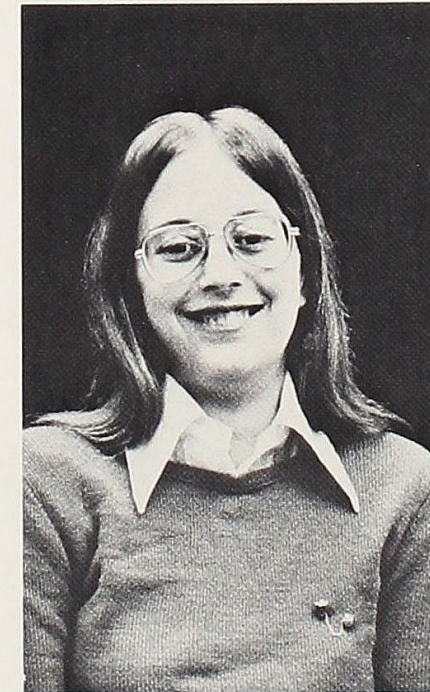

TOP: Omicron Delta Kappa is a national honorary society whose 1977 membership included: Angelyn Leaver, Sandra Hutfilz, William Jennings, Jean Modrzynski, Scott Holder, Patricia Saxton, Carol Povich, Glynis Cox, James Weir, Brad Bateman, Steve Burkhart, Lori Burns, Esther Cornelius, Dan Dosson, Mary Hatton, Mark Kosciuszko, Kevin O'Brien, Rita Peterson, Franklin Poe, Vicki Powell, Paul Ruehl, Marie Seibt, Doug Shrewsbury, Chris Skillingstad, Darcy Smith, Robert Smith, Nancy Sylvester, Karen Stockwell, Charles Taylor, Lee Warnaar, Timothy Wright, Peter Zours, Beverly Taylor, Charles Vizthum, Sharon Welch, Pres. Pat Walcott, V. Pres. Deborah Bennett, Sec.-Treas. Daniel Hosek.

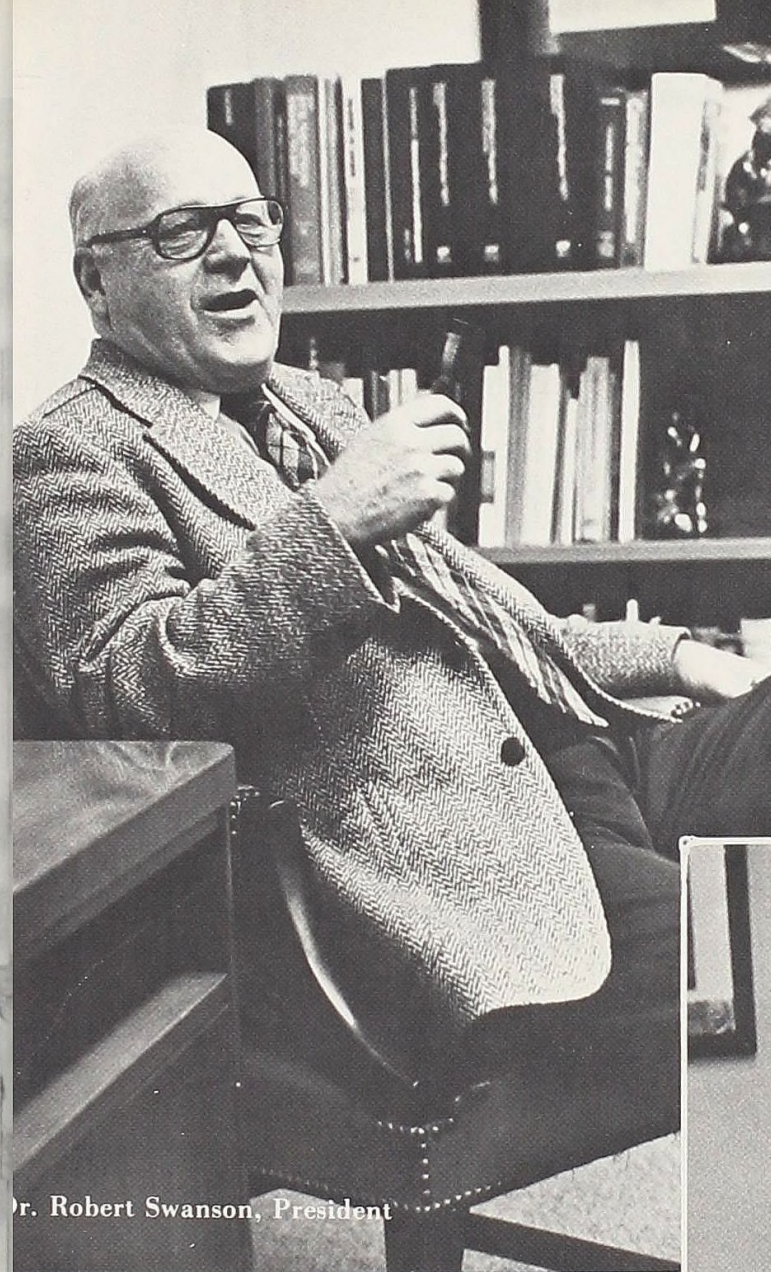

Dr. Robert Swanson, President

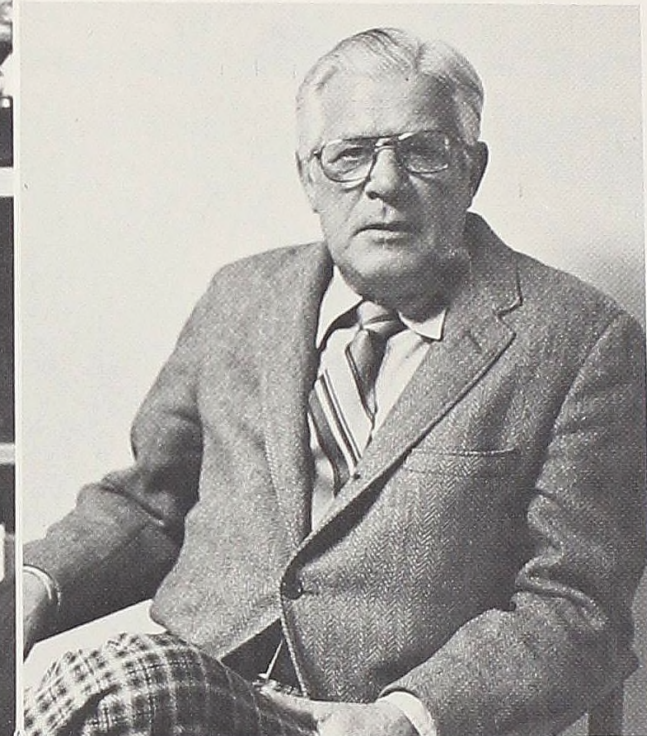

Dr. Ronald Kapp,
Provost

Administration

FACULTY

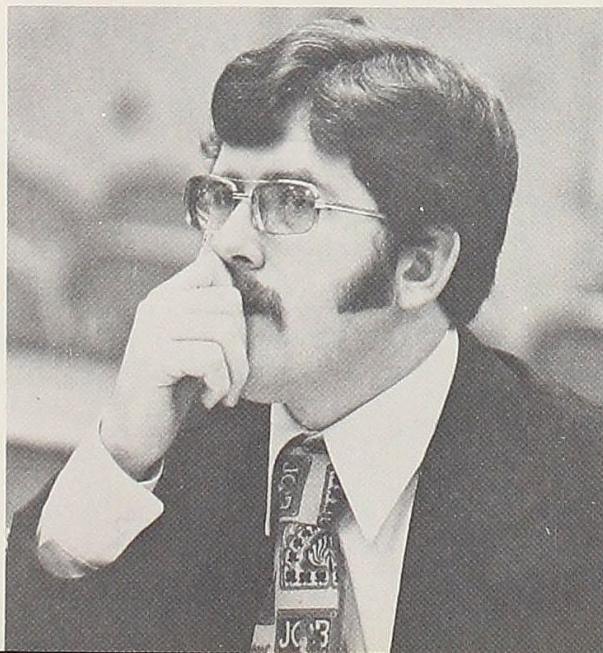
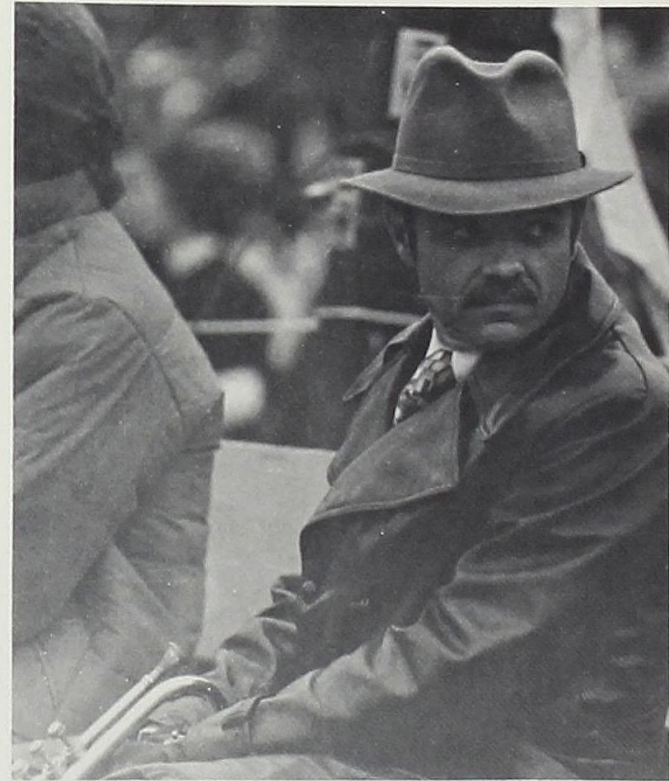
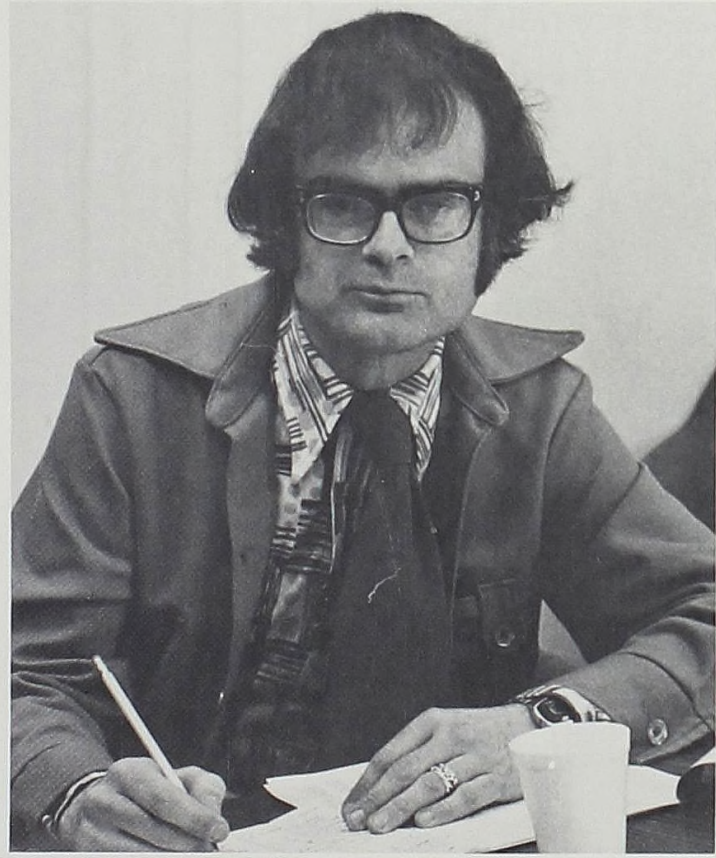
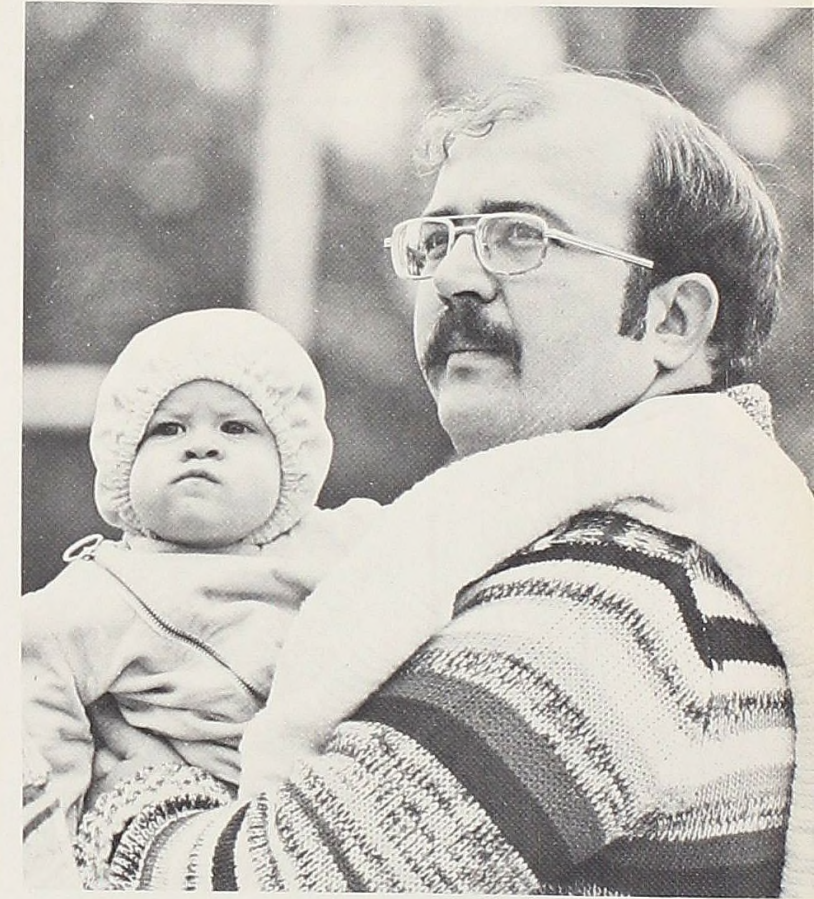
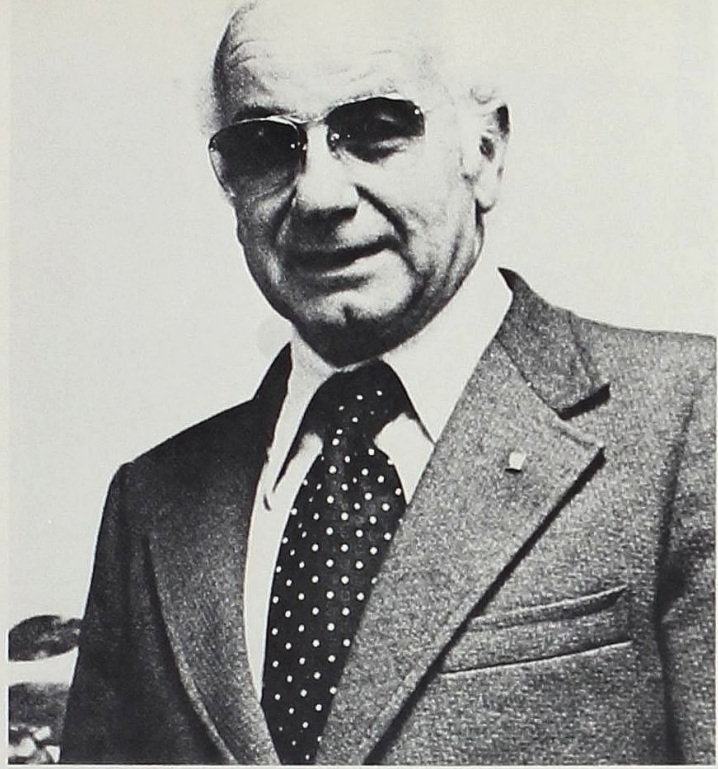

LEFT HAND PAGE: Clockwise from top: Guile Graham, Inst. Rel. Robert Fraker, Purchasing. Stu Strait, Alumni. Robert Marle, Financial Aid. John Agria, Dean of Students. RIGHT HAND PAGE: Clockwise from top: Dr. Hugh Roher, Mott Development. William Potter, Asst. to Registrar. Linda David, Development. Jerry Jones, Dir. of Purchasing. Molly Parrish, Registrar

LEFT HAND PAGE: UPPER LEFT: Betsy Hostetler. LOWER LEFT: Jeffrey Southern, Director of Student Affairs. UPPER RIGHT: John Mattison. CENTER RIGHT: Craig Wesley. LOWER RIGHT: Chuck Hadden. RIGHT HAND PAGE: UPPER LEFT: Steve Bushouse, Director of Admissions. UPPER RIGHT: Dave Campbell, Asst. Director of Students. LOWER RIGHT: Gordon Beld, Publicity. BOTTOM: Rev. Clifford Chaffee, Chaplain. LOWER LEFT: Ted Rowland, Assoc. Director of Admissions.

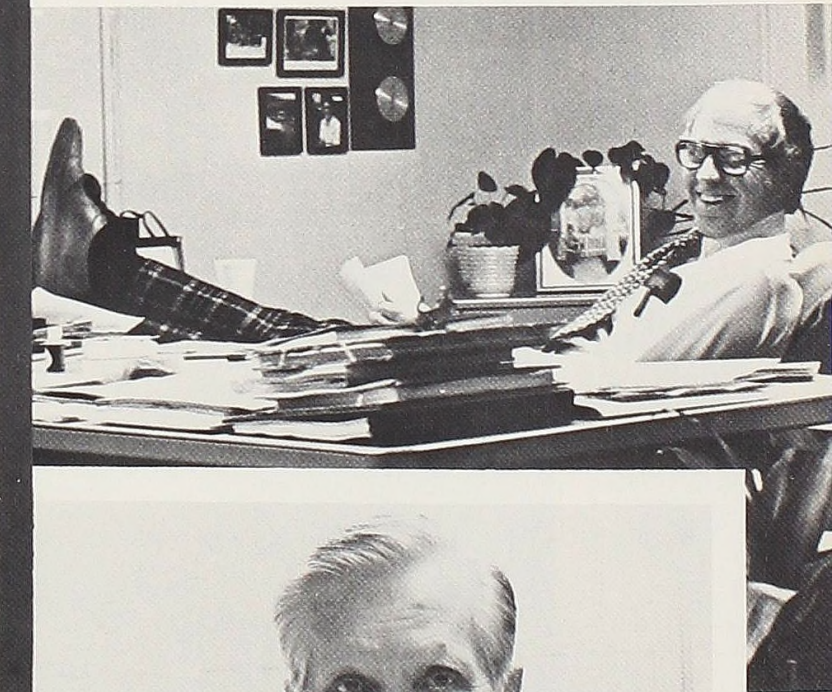
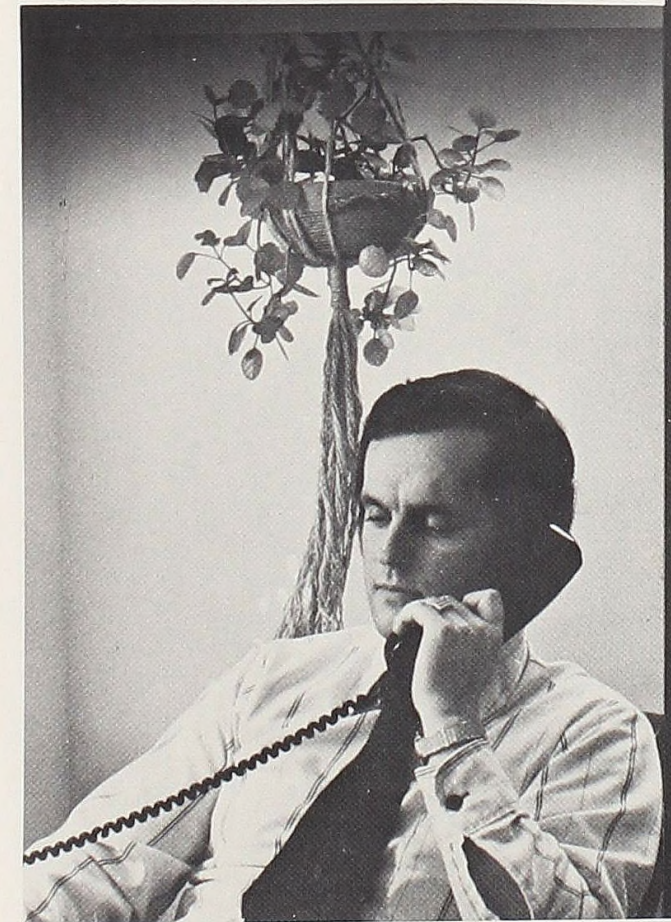
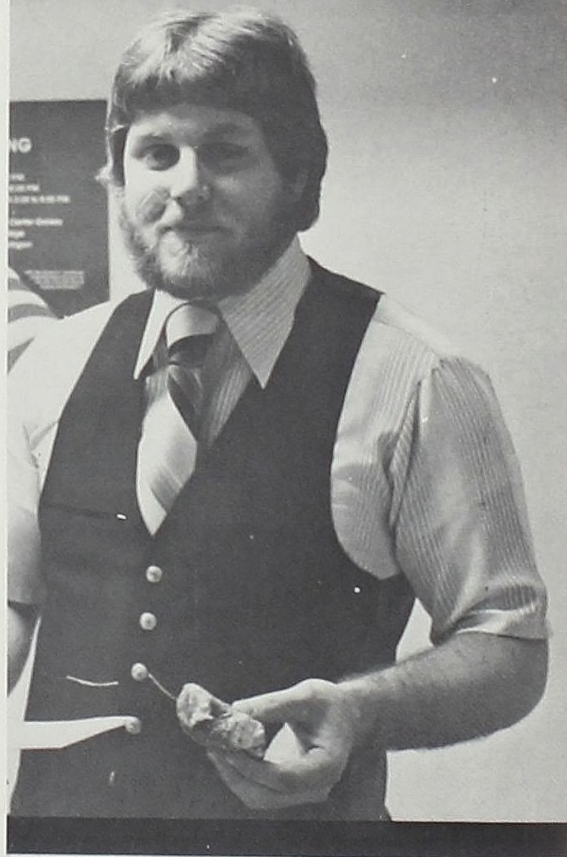

HUMANITIES

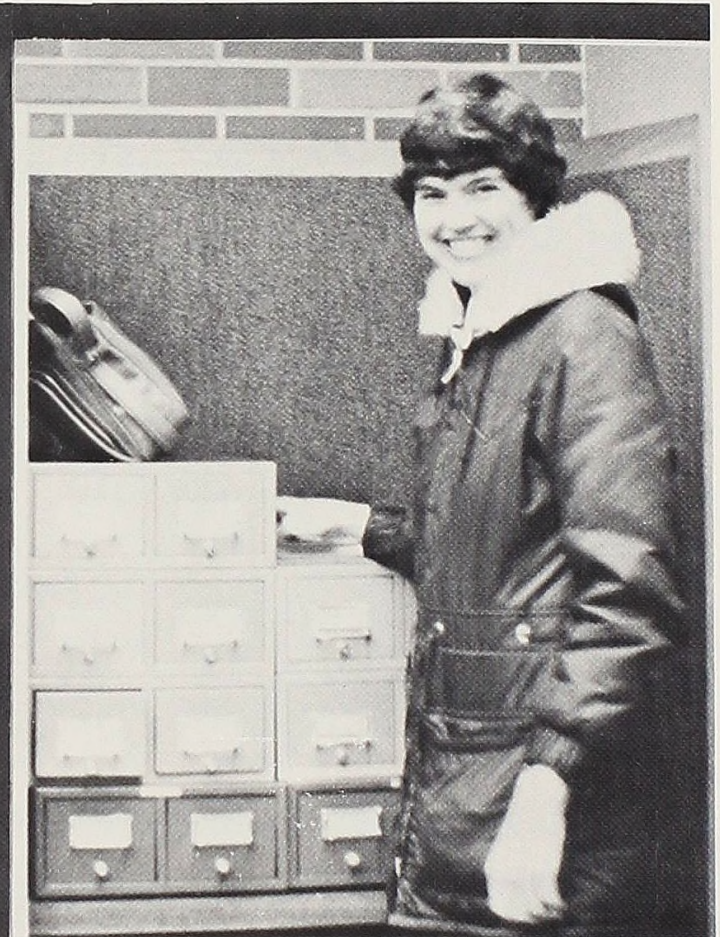
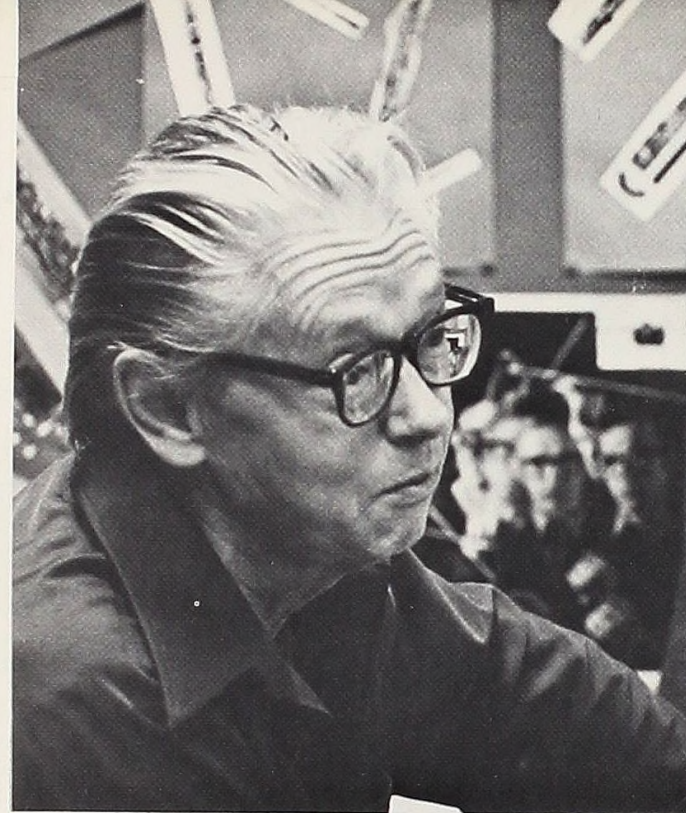
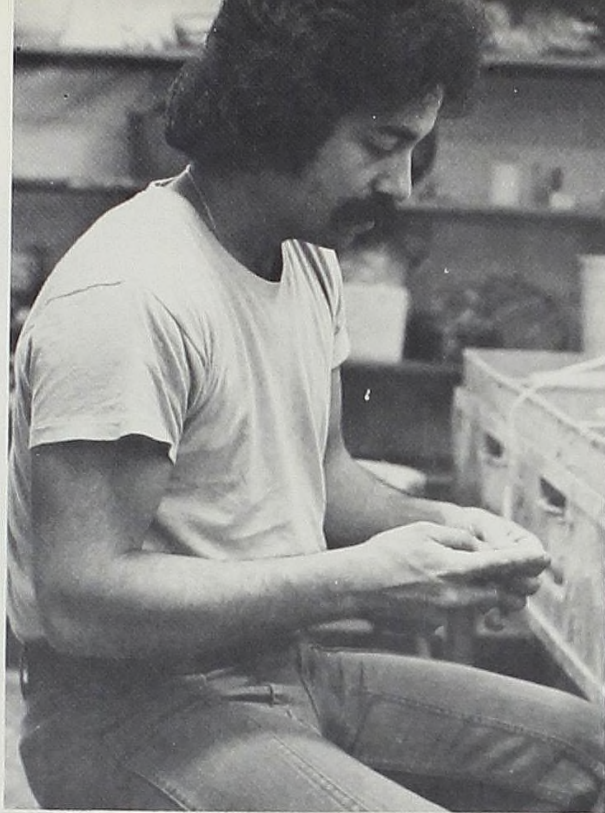

MUSIC

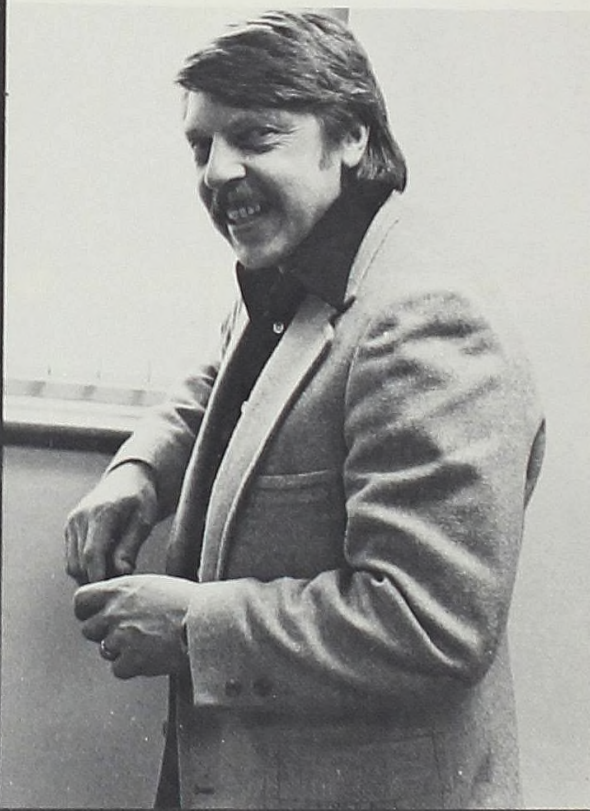

UPPER LEFT: Mr. Goggin. UPPER RIGHT: Rosemary Powelson. CENTER LEFT: Jeffrey Havill. CENTER RIGHT: Kent Kirby, Chairperson. BOTTOM: Edward Jacomo.

UPPER LEFT: Paul Russell. UPPER RIGHT: Carol Long. LOWER LEFT: Jack Bowman. LOWER RIGHT: Ernest Sullivan, Chairperson.

ART



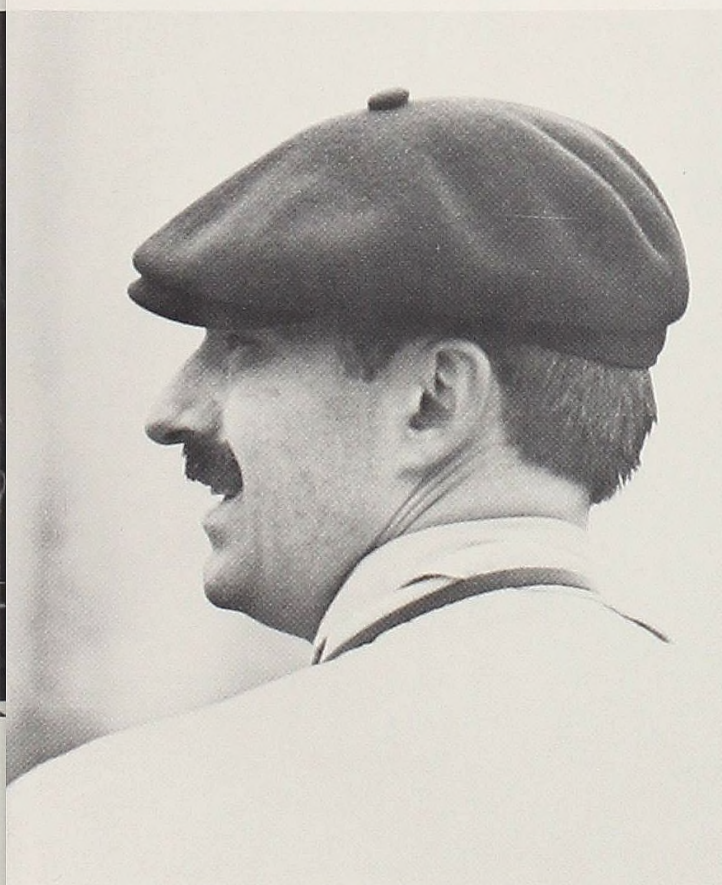
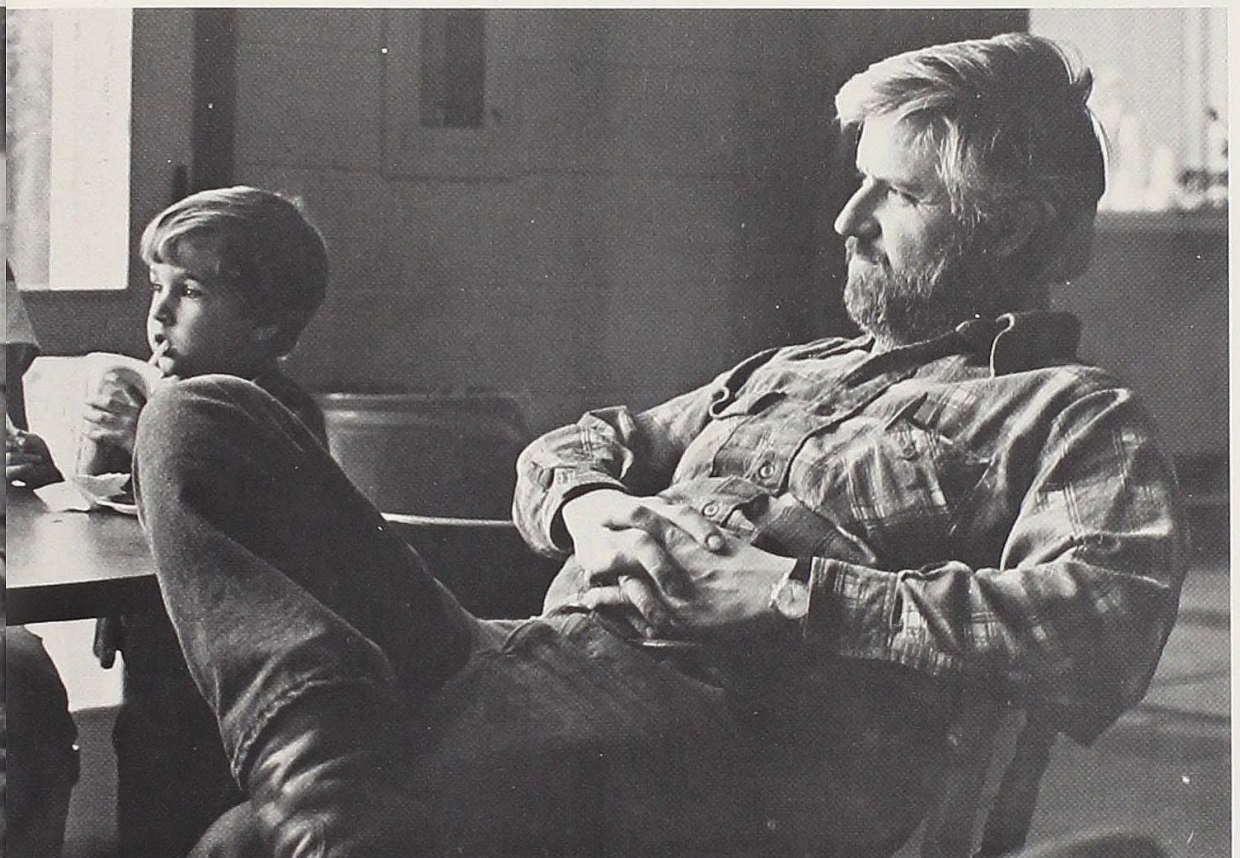
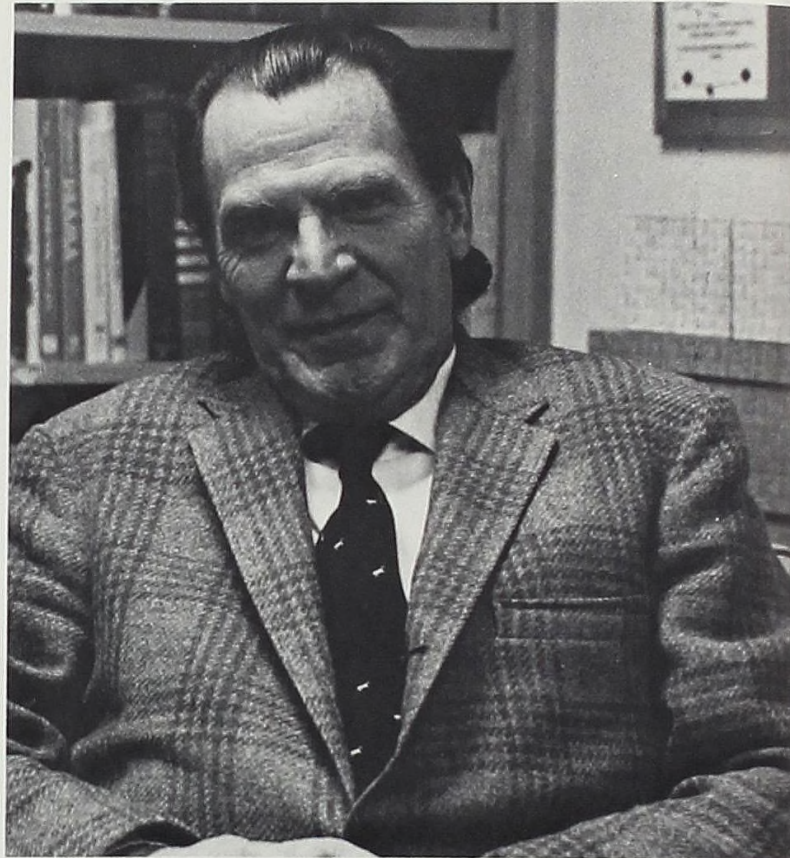
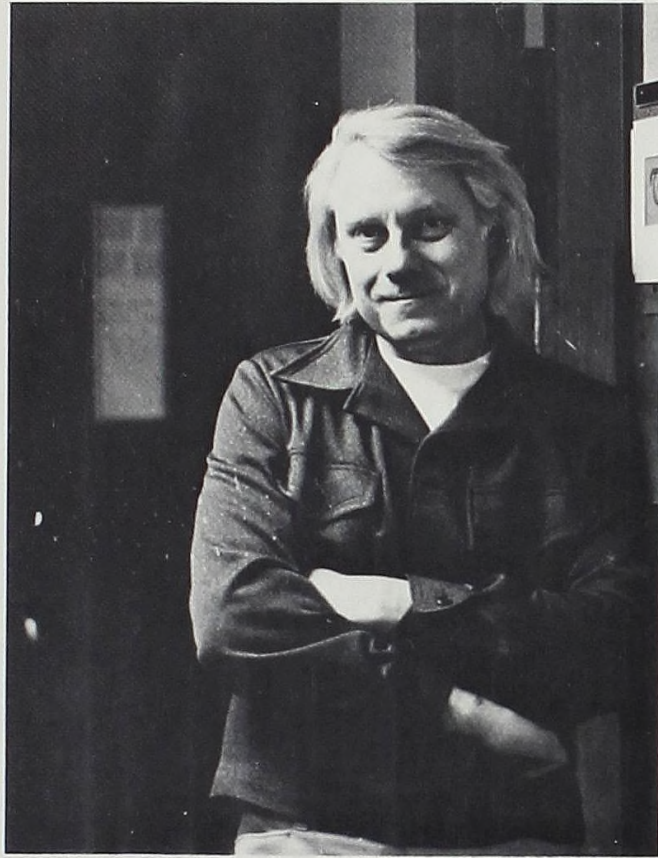

ENGLISH

UPPER LEFT: Dr. Robert Wegner. UPPER RIGHT: Mr. Paul Storey. LOWER LEFT: Mr. Ray Miner. LOWER RIGHT: Dr. Joe Sutfin, Chairperson.

TOP: Mr. James Tipton. LEFT: Dr. Eugene Pattison. ABOVE: Dr. Samuel Cornelius.

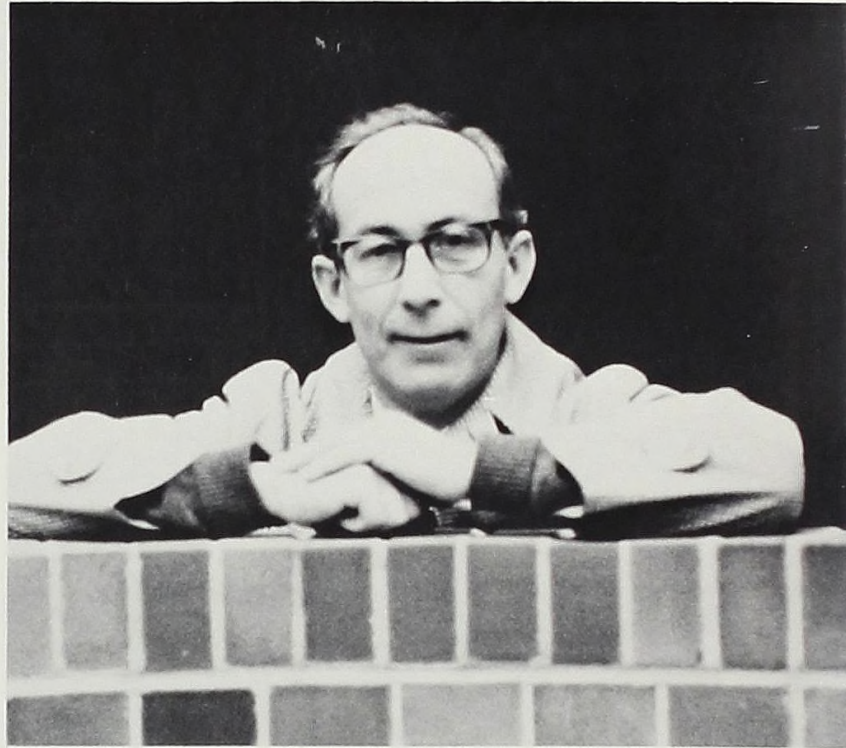
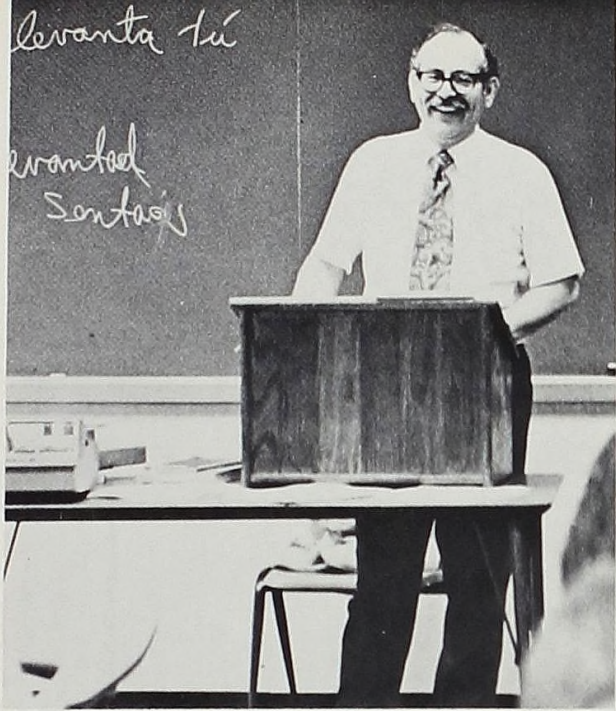

LEFT HAND PAGE: UPPER LEFT: Mr. Benjamin Berrera, Spanish. UPPER RIGHT: Mr. Earl Hayward, French Chairperson. LOWER LEFT: Dr. Gunda Kaiser, Spanish Chairperson. CENTER RIGHT: Ms. Joan Dollard, French. CENTER BOTTOM: Ms. Martine Poupard, French. RIGHT HAND PAGE: UPPER LEFT: Dr. Philip Griffiths. LOWER LEFT: Dr. Wesley Dykstra, Philosophy Chairperson. LOWER RIGHT: Ms. Louanne Norwood, Dance. CENTER RIGHT: Ms. Mary Welch. UPPER RIGHT: Dr. Robert Smith, Chairperson, Speech and Theatre.

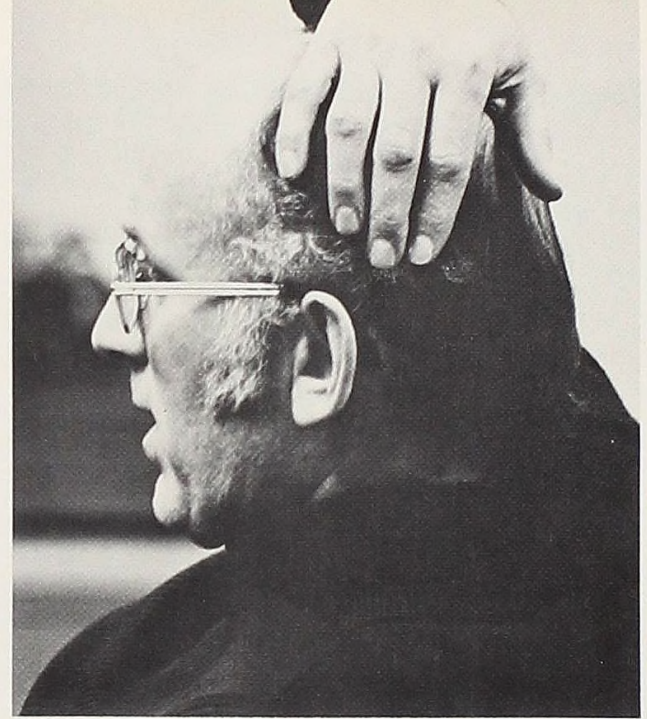

SPEECH & THEATRE

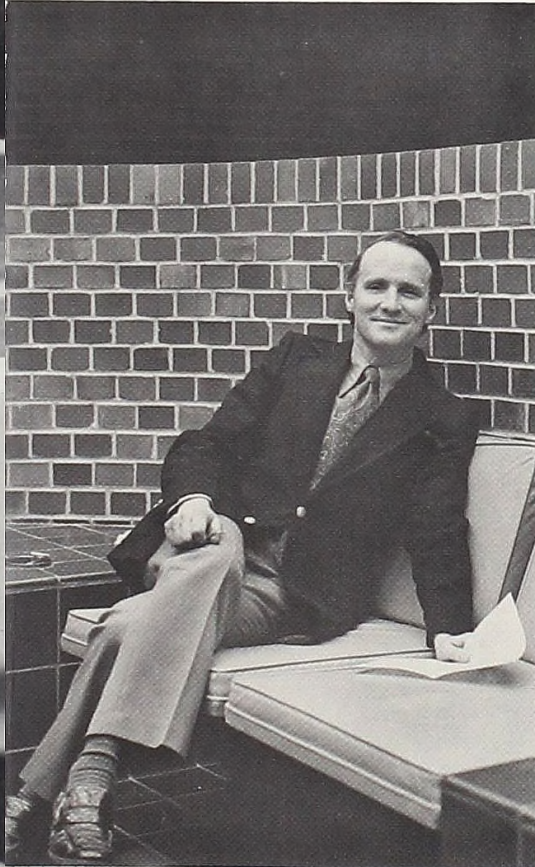

Foreign Language

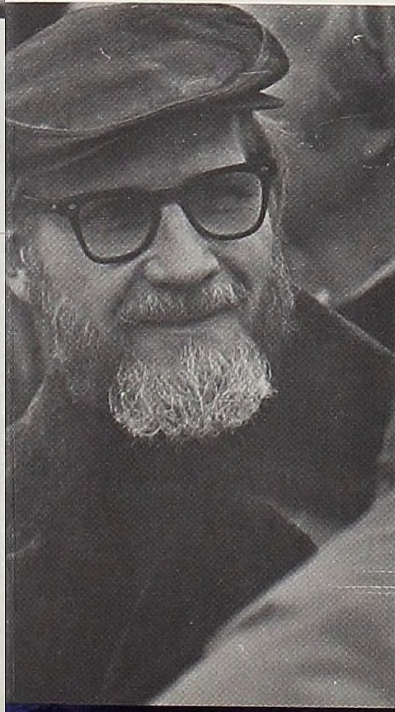

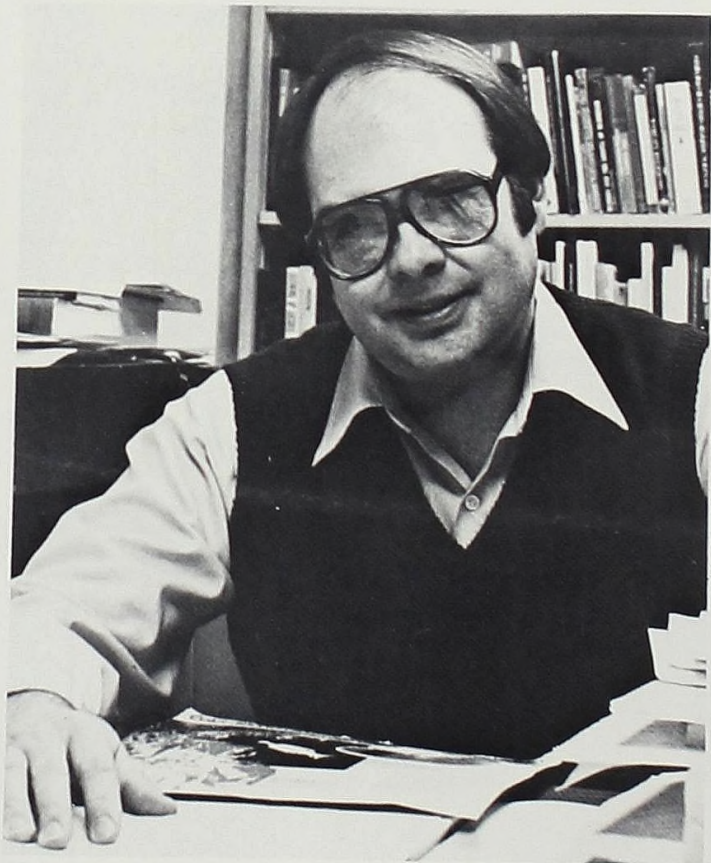
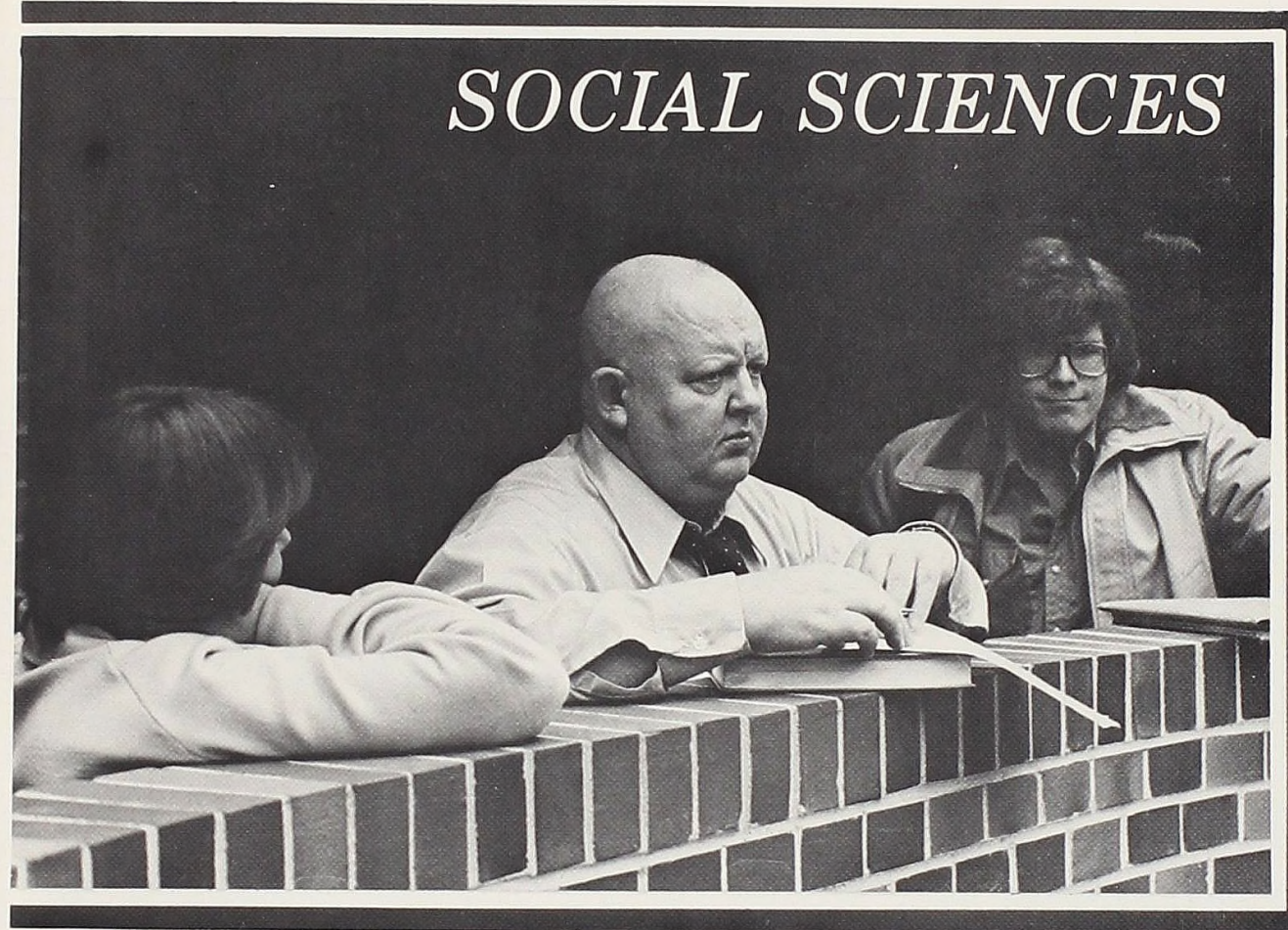
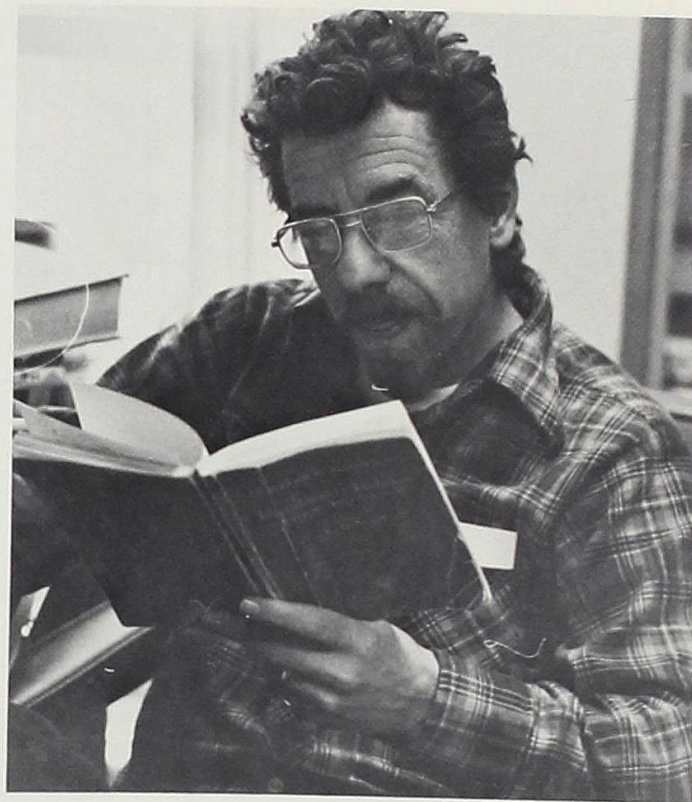

Religion

ABOVE LEFT: Rev. McCloskey, ABOVE RIGHT: Dr. Tracy Luke, LEFT: Dr. Ronald Massanari, ABOVE: Dr. Joseph Walser.

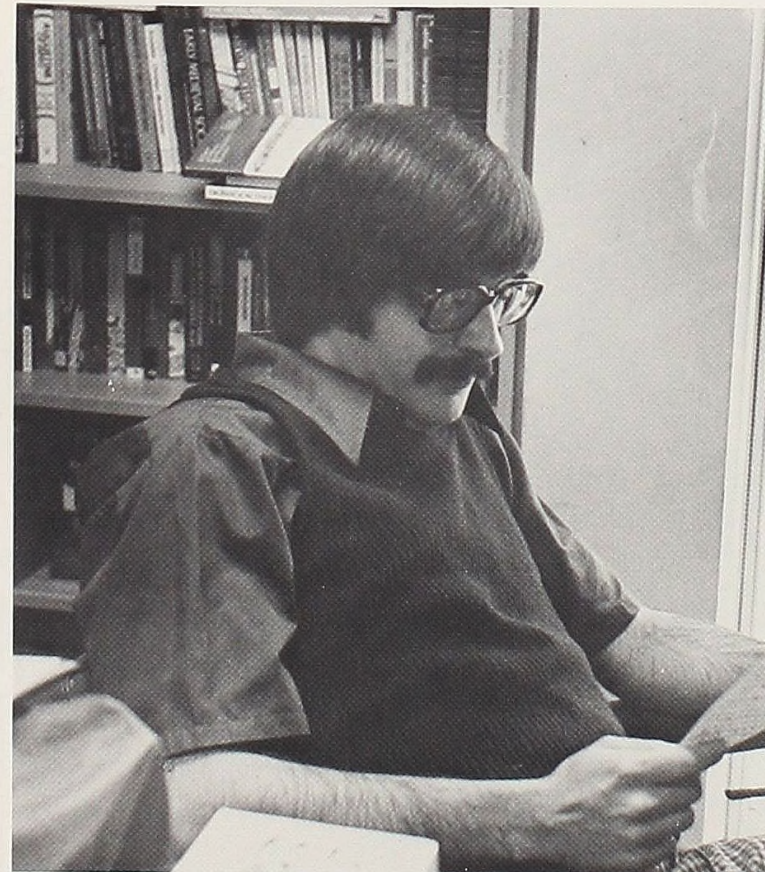

History

TOP: Dr. M.J.J. Smith, LEFT: Dr. James Schmidke, ABOVE: Dr. Michael Yavenditti.

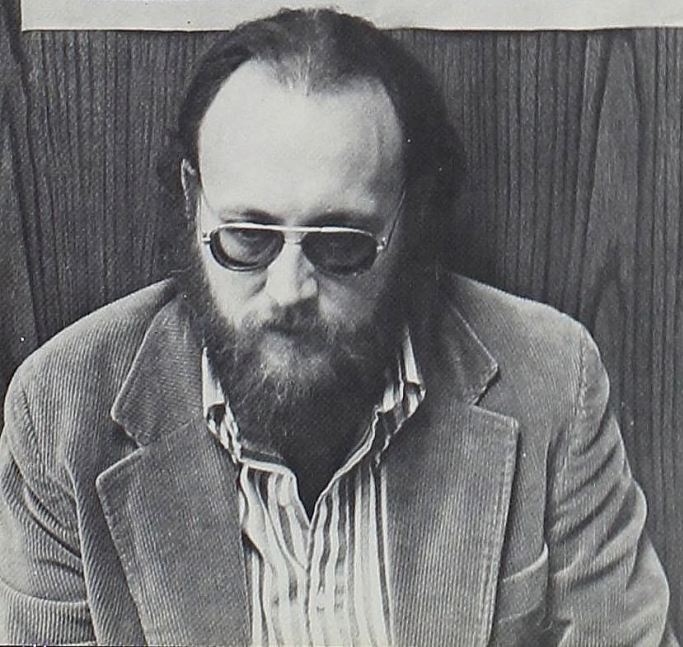

UPPER RIGHT: Mr. Burnet Davis, Political Science.
 LOWER RIGHT: Mr. James Mueller, Economics. LOWER
 LEFT: Dr. Eugene Kolb, Chairperson Political Science.
 UPPER LEFT: Dr. Frank Jackson, Chairperson
 Economics.

*Economics &
 Pol. Sci.*

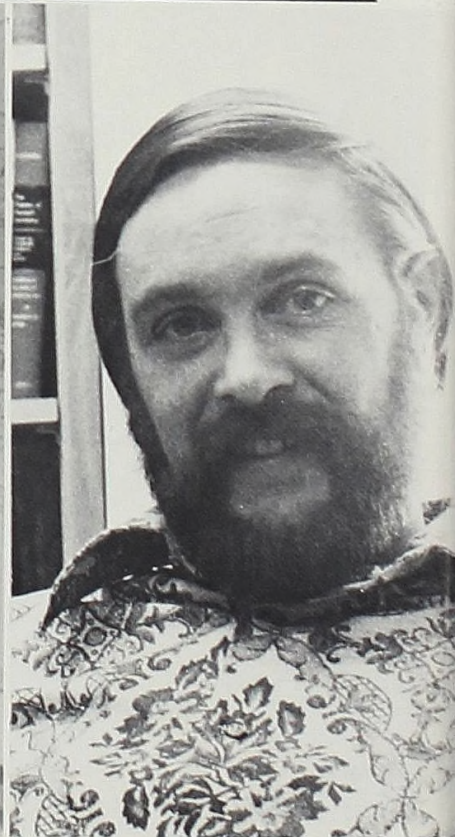
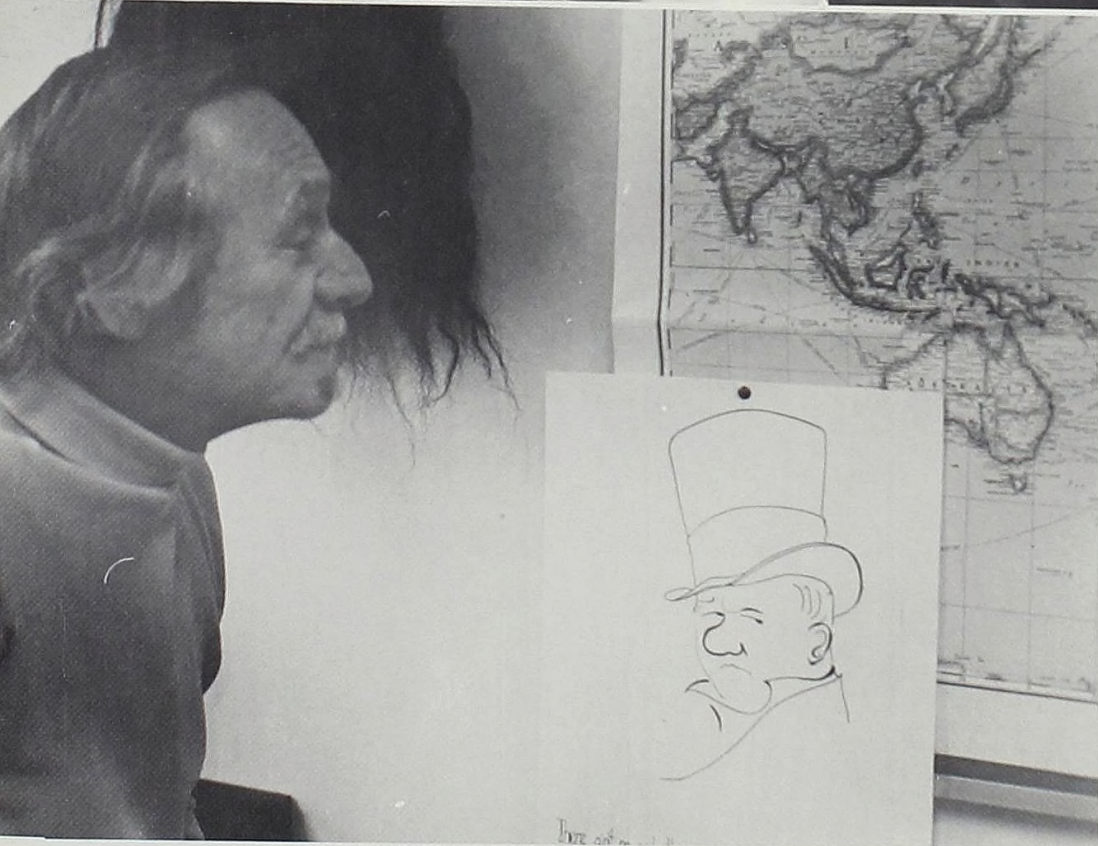
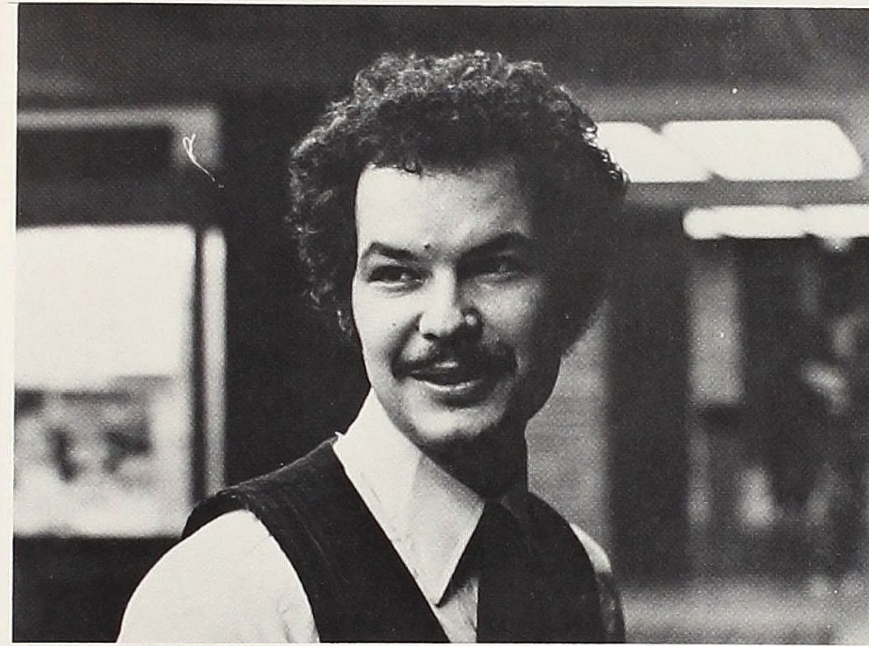
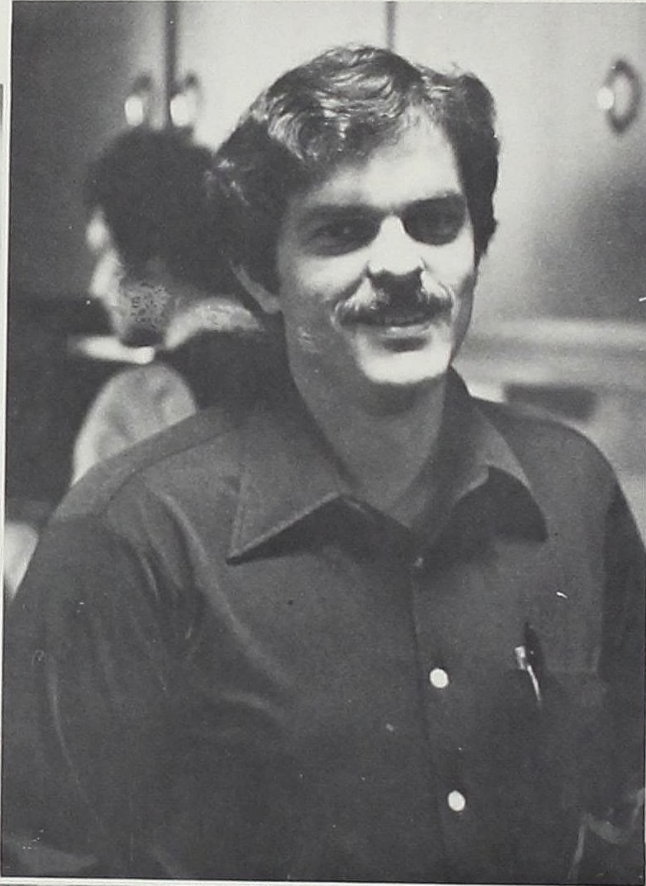
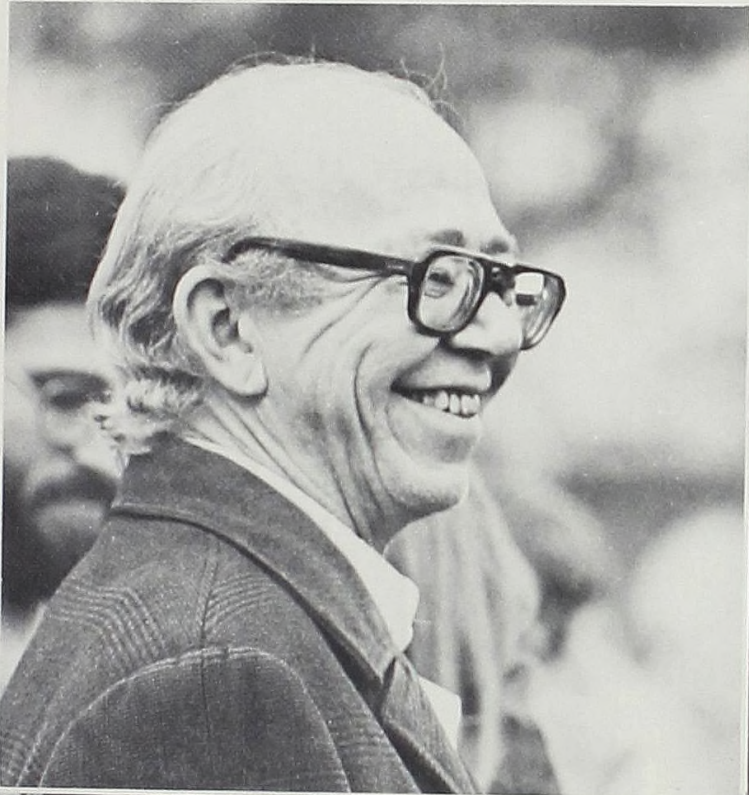

Business

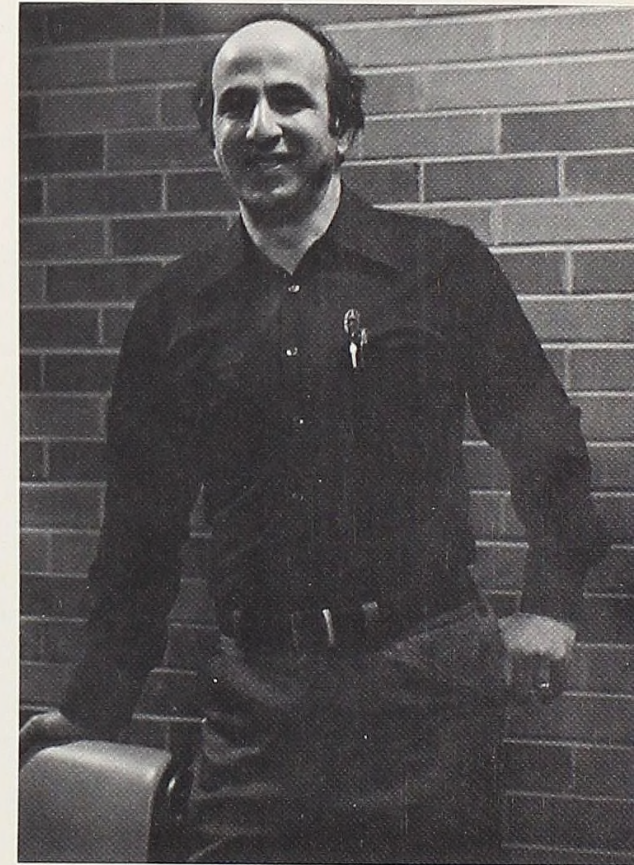

UPPER LEFT: Mr. Fred Palazzo. LOWER
 LEFT: Mr. Thomas Schumm. ABOVE:
 Mr. George Gazmararian, Chairperson.

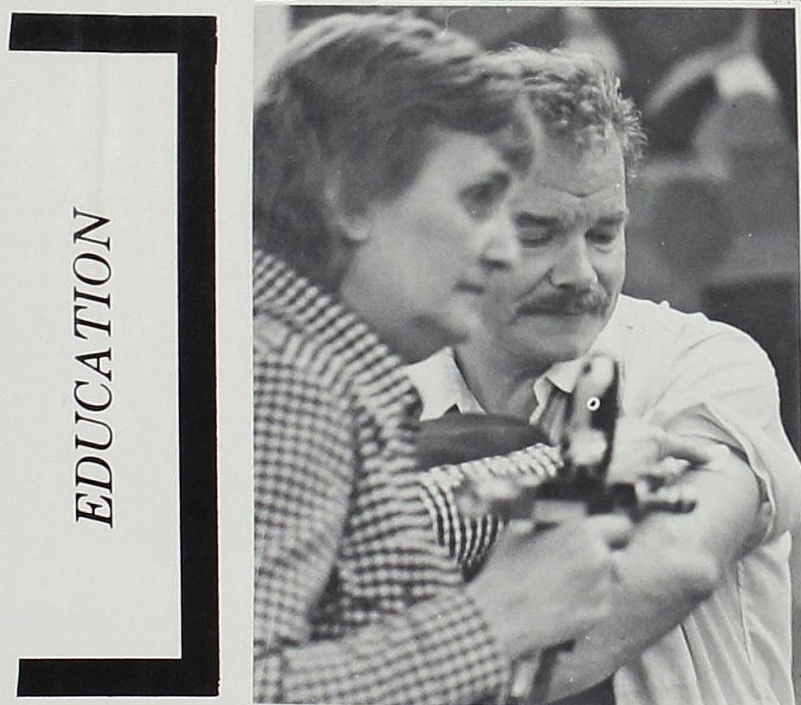
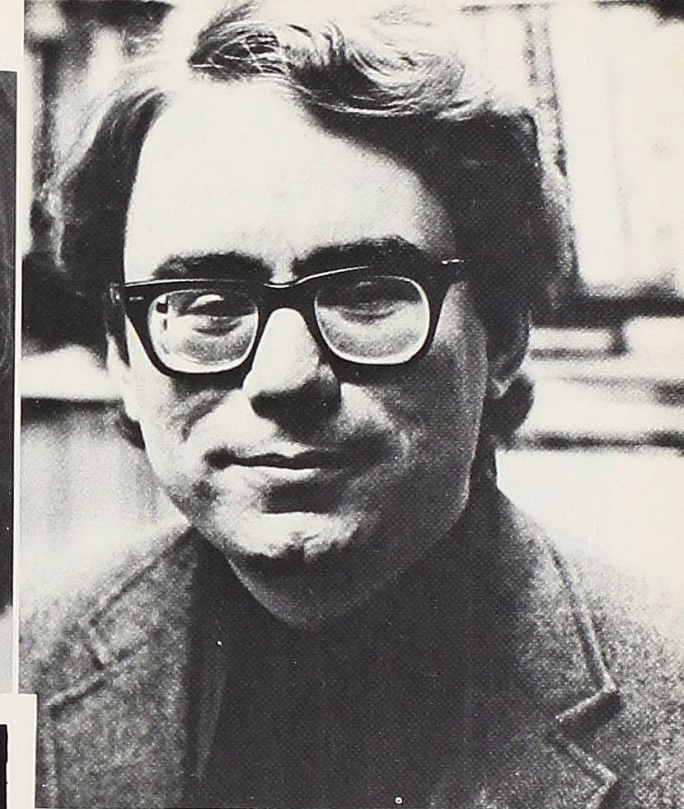
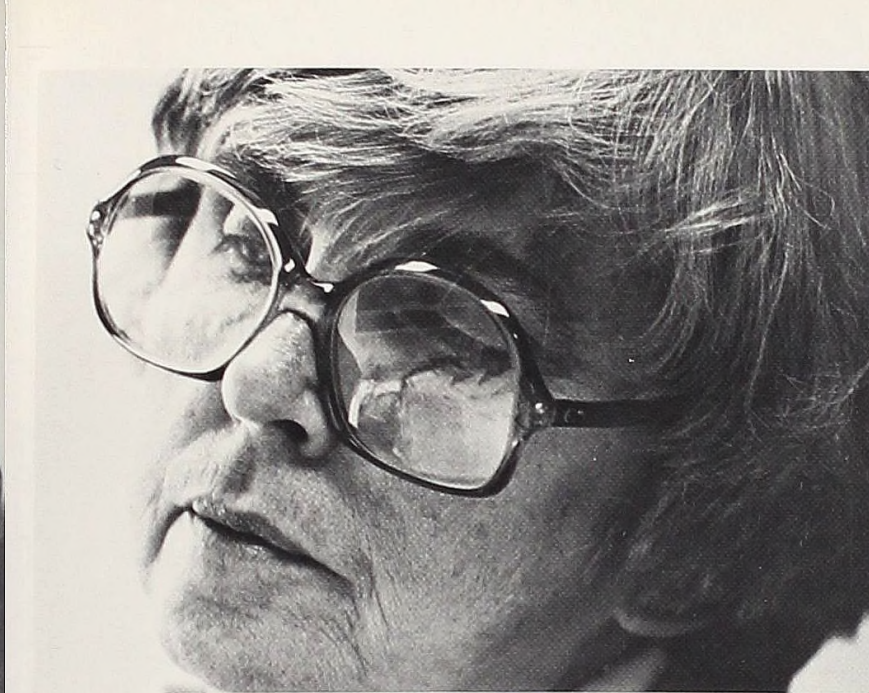

LEFT HAND PAGE: UPPER LEFT: Dr. Sedley Hall, Chairperson. UPPER RIGHT: Dr. Charlene Vogan. CENTER LEFT: Dr. Donald Schontz. CENTER RIGHT: Ms. Janet Caltrider. LOWER LEFT: Ms. Judy Carta. LOWER RIGHT: Ms. Lynda Markham. RIGHT HAND PAGE: UPPER LEFT: Ms. Genevieve Fagerstrom. UPPER RIGHT: Dr. Steven Stack. CENTER RIGHT: Dr. Clyde Gehrig. BOTTOM CENTER: Dr. Irene Linder, Chairperson. BOTTOM LEFT: Dr. Verne Bechill.

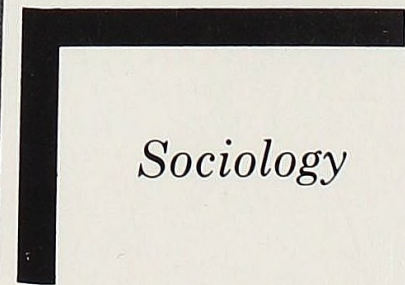
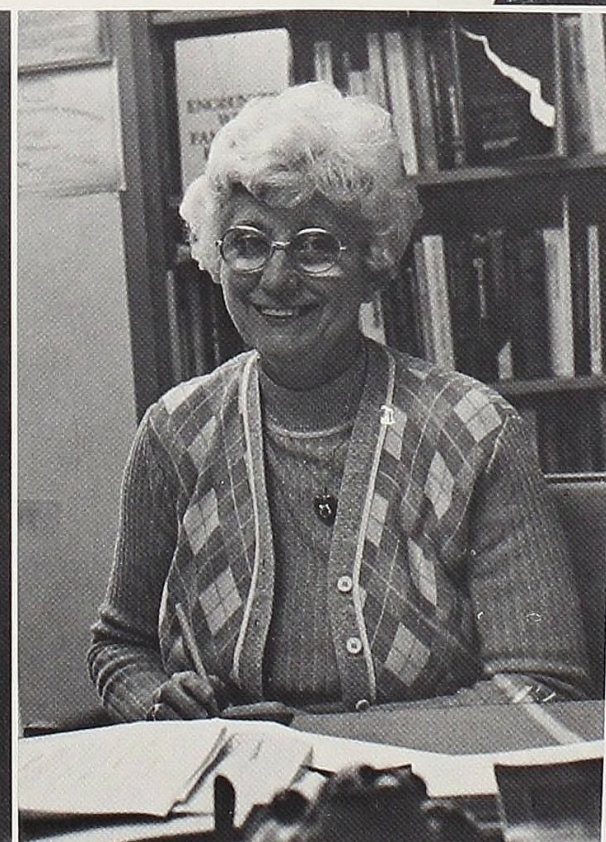
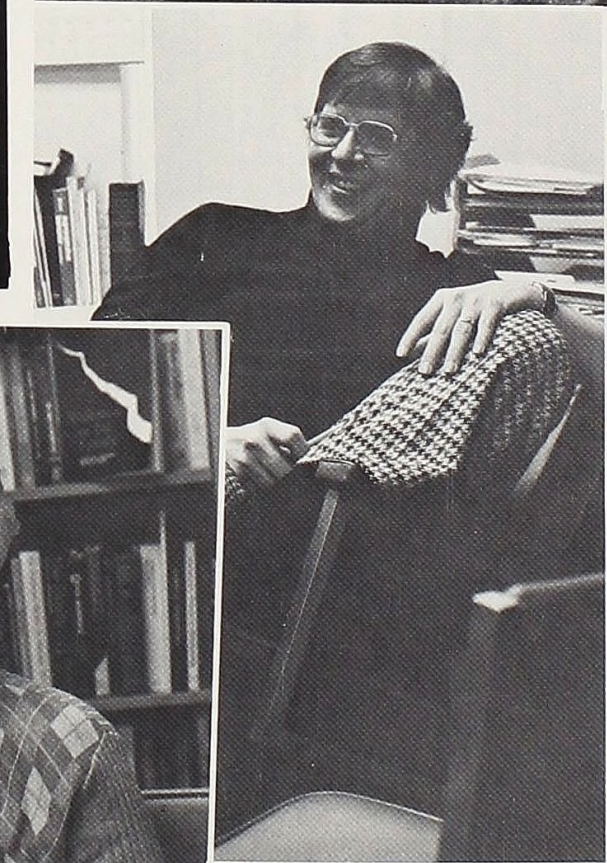

EDUCATION

Sociology

PHYSICAL EDUCATION

BOTTOM LEFT: Mr. Phil Brooks. BOTTOM RIGHT: Mr. Roger Filip. TOP LEFT: Mr. Jim Sikorski. UPPER RIGHT: Mr. Arthur Smith.

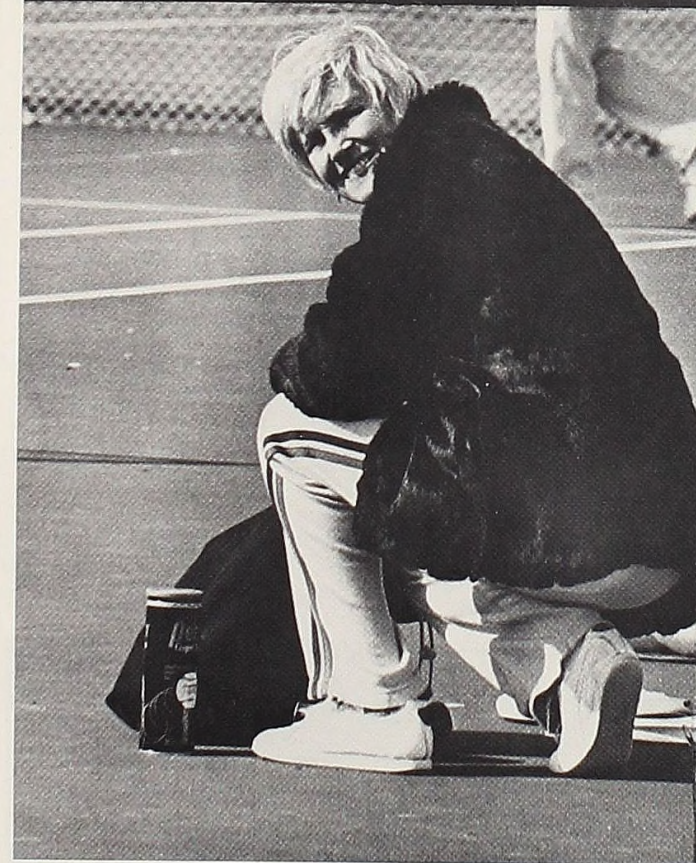
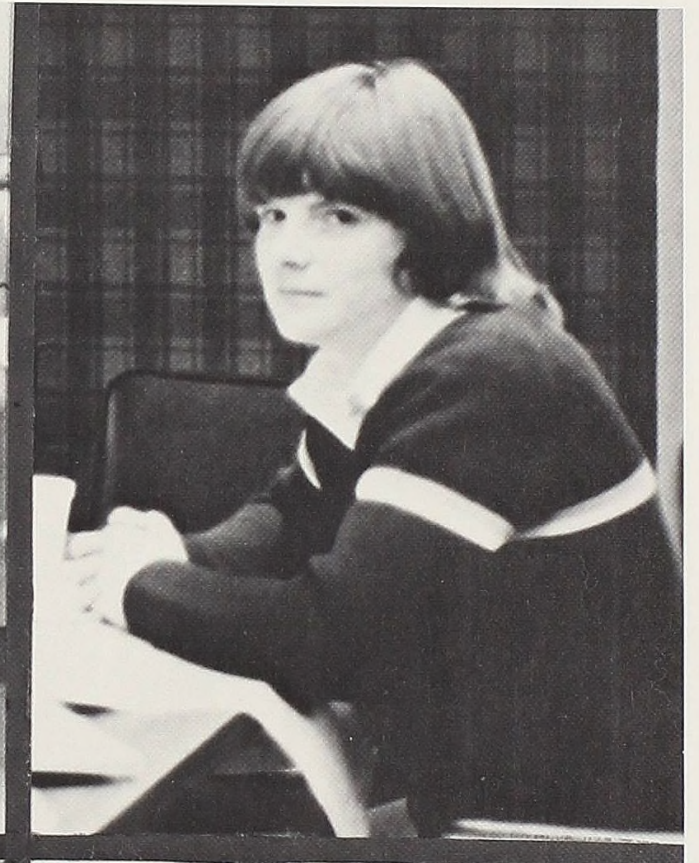
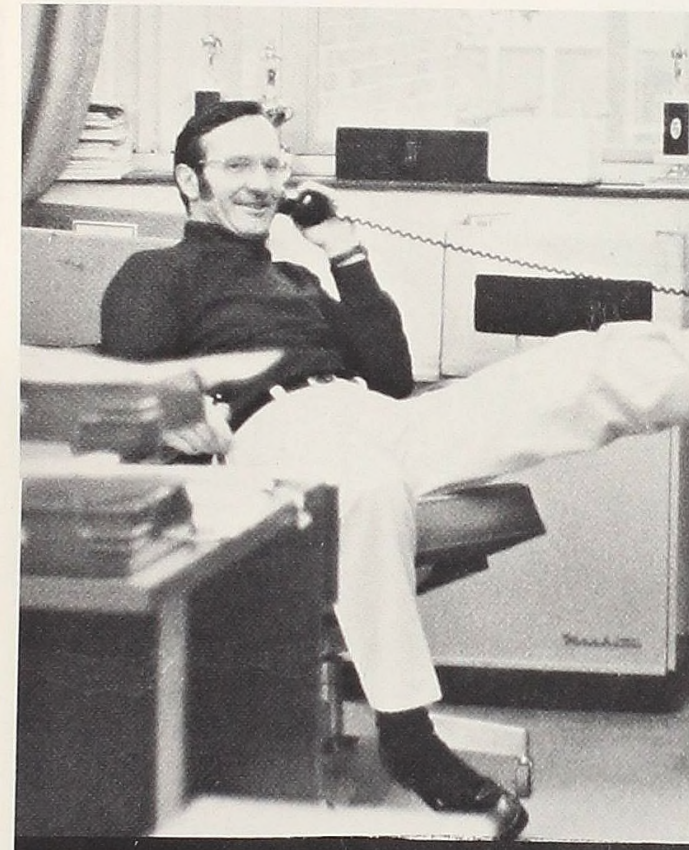

UPPER LEFT: Dr. Charles Gray. UPPER RIGHT: Ms. Margaret Ciccolella. LOWER LEFT: Ms. Barbara Southward. LOWER RIGHT: Mr. William Klenk.

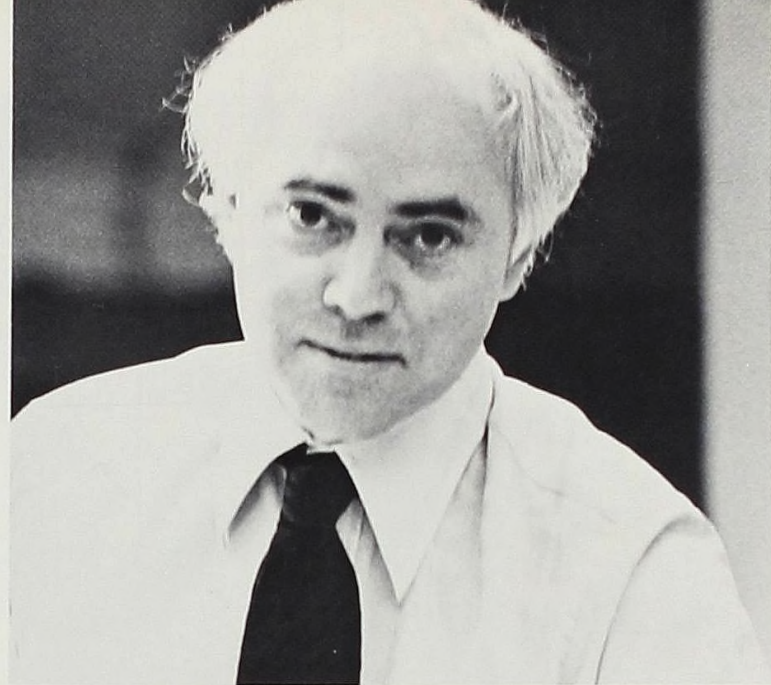

Library

TOP LEFT: Helen McCurdy. TOP RIGHT: Peter Dollard, CENTER LEFT: Constance Britton. CENTER RIGHT: Deb Oyler. BOTTOM LEFT: Larry Hall. BOTTOM RIGHT: Marilyn Vandermark.



Dr. Henry Klugh, Chairperson



PSYCHOLOGY

Dr. Carol Slater

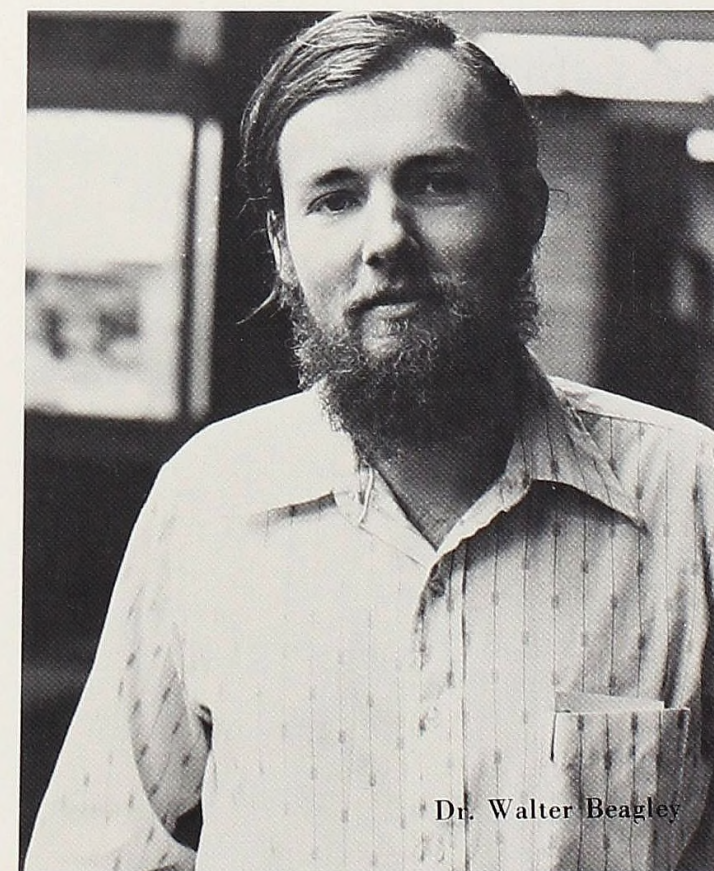
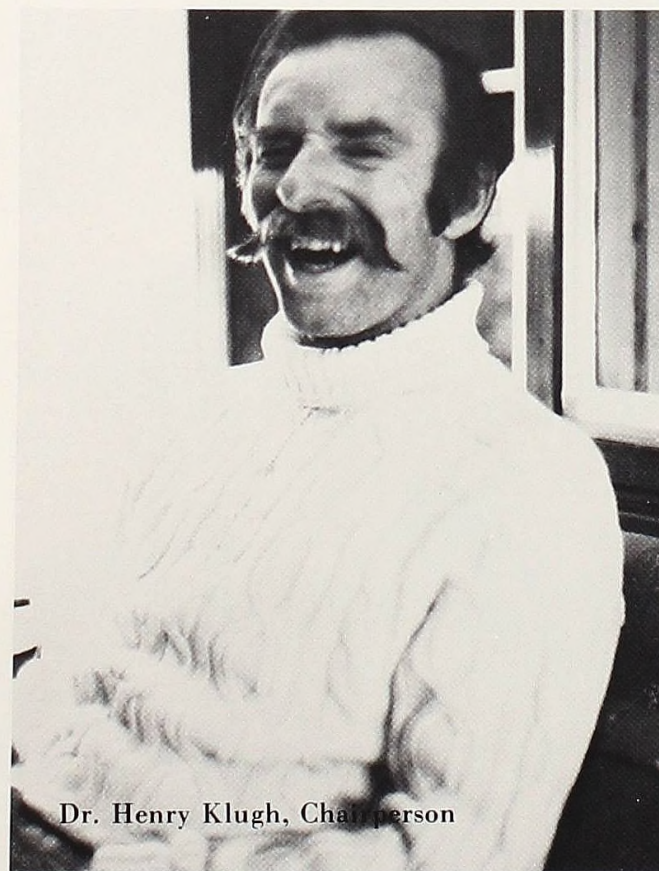

Dr. Walter Beagley

Natural Sciences

BIOLOGY



CHEMISTRY

UPPER LEFT: Mr. Charles Skinner.
 LOWER LEFT: Dr. Jacob DeYoung.
 LOWER RIGHT: Dr. Randolph Beaumont.
 UPPER RIGHT: Dr. Paul Splitstone,
 Chairperson. CENTER: Dr. James Hutchin-
 son.

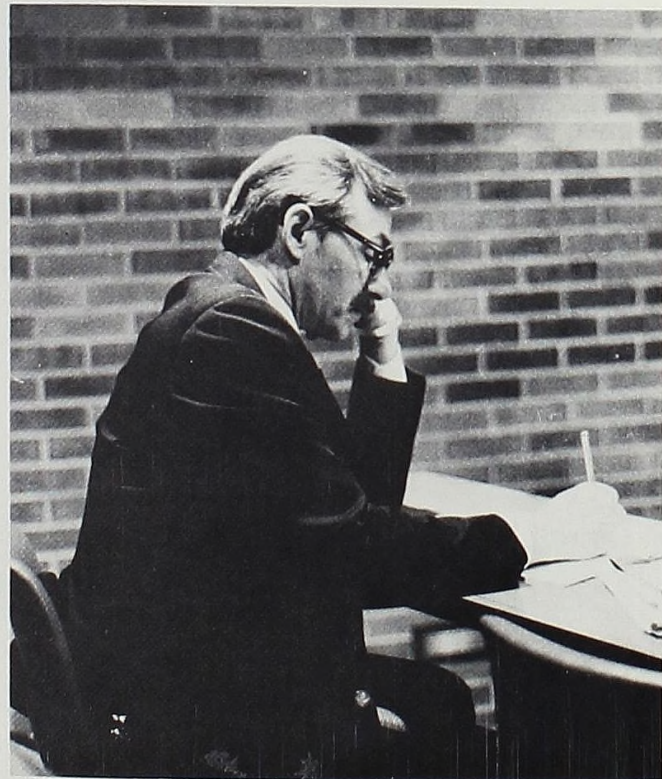
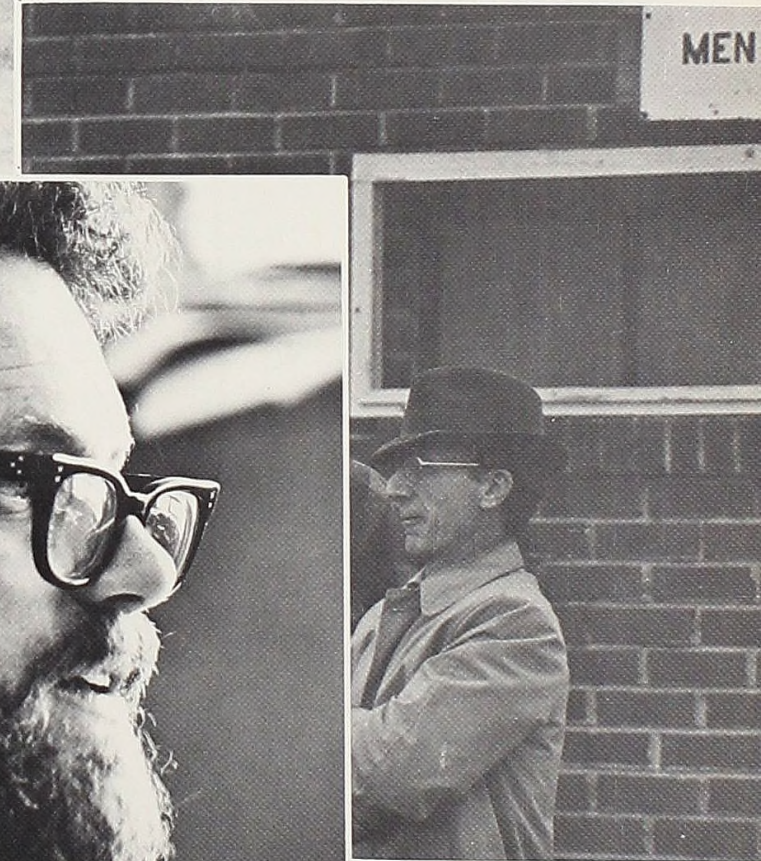

LEFT HAND PAGE: UPPER LEFT: Dr. Lester Eyer.
 UPPER RIGHT: Dr. Richard Roeper. LOWER LEFT:
 Dr. Arlan Edgar, Chairperson. LOWER RIGHT: Dr.
 Larry Wittle.

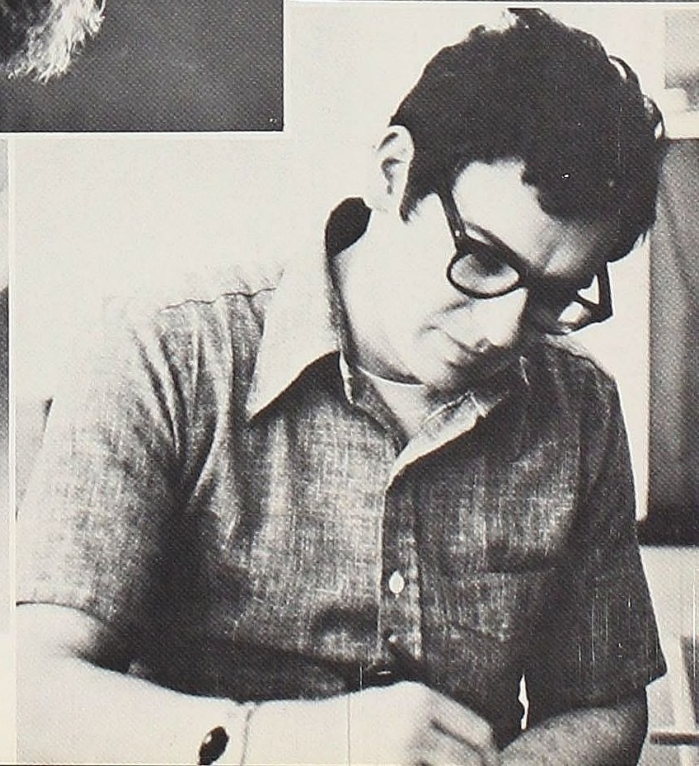

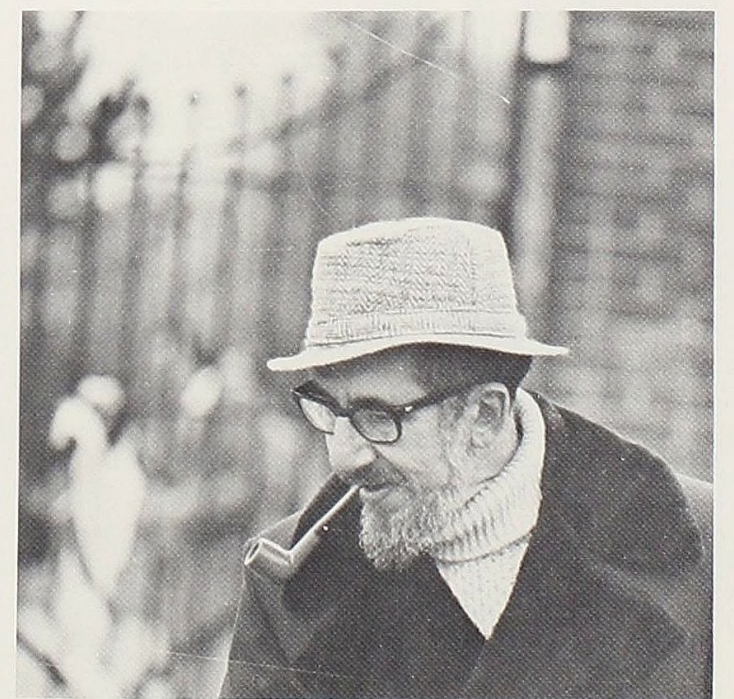
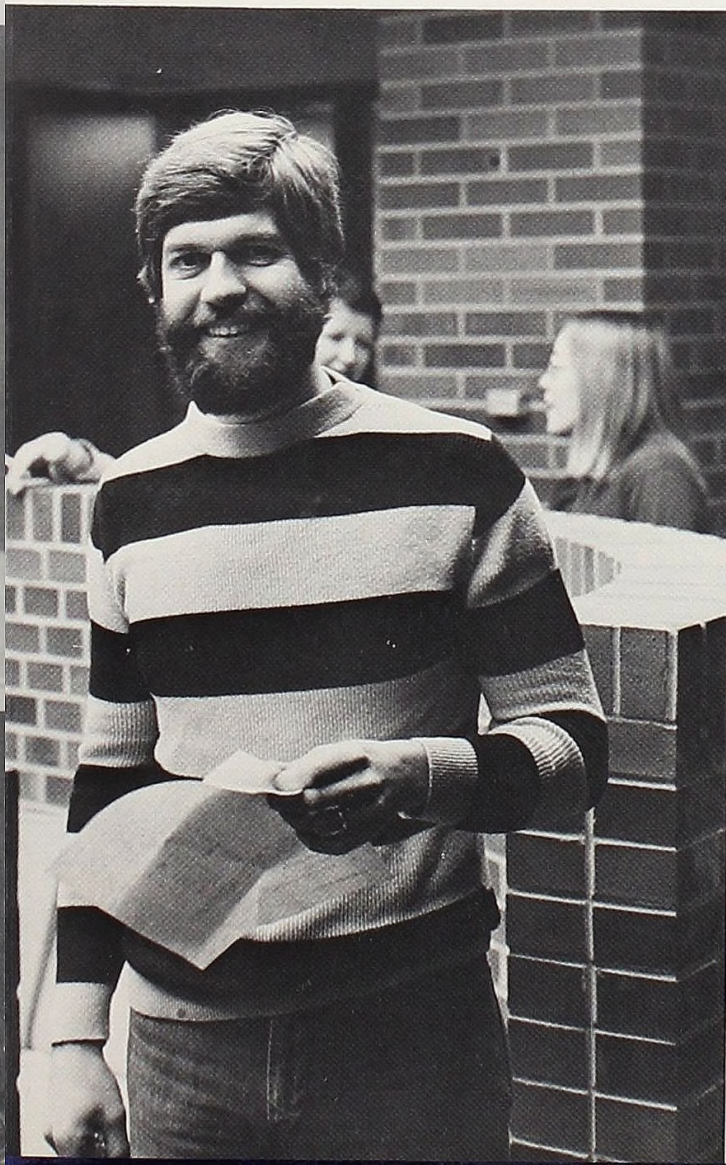
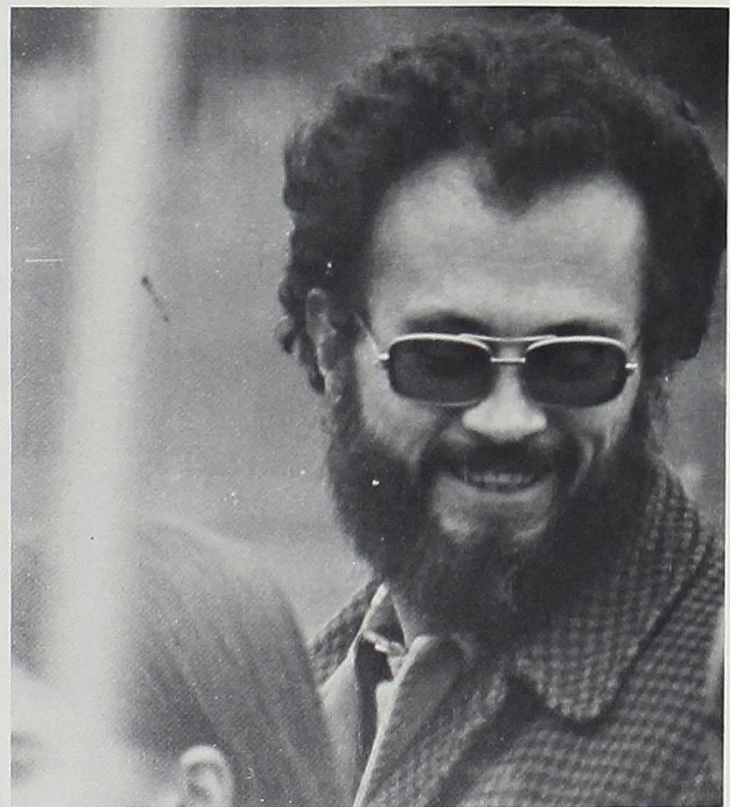
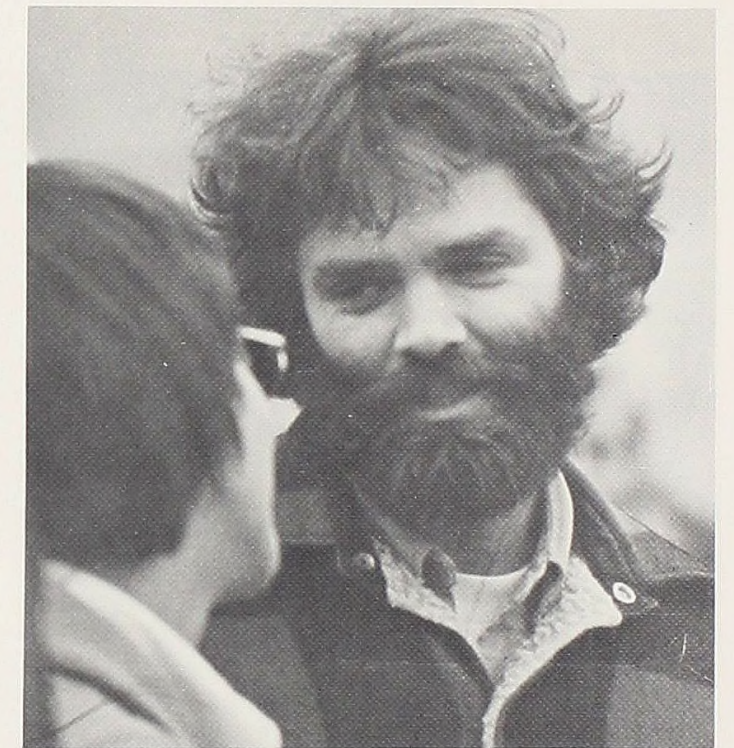
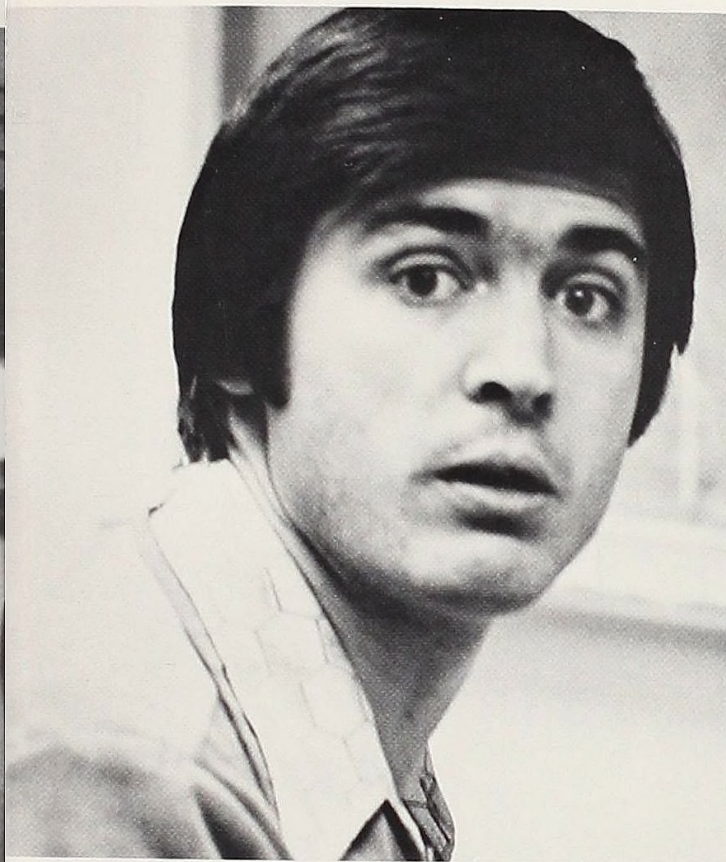
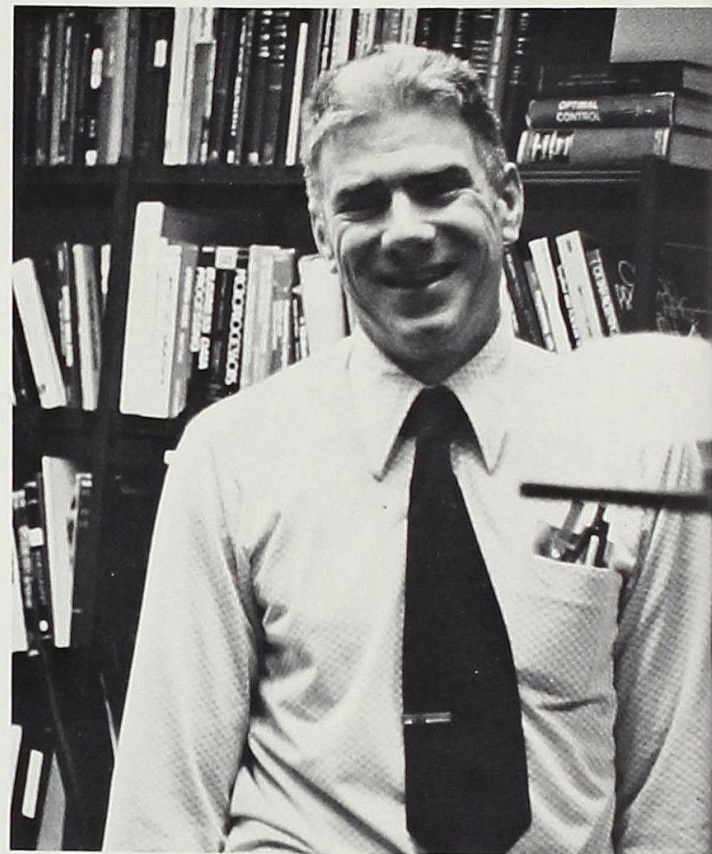
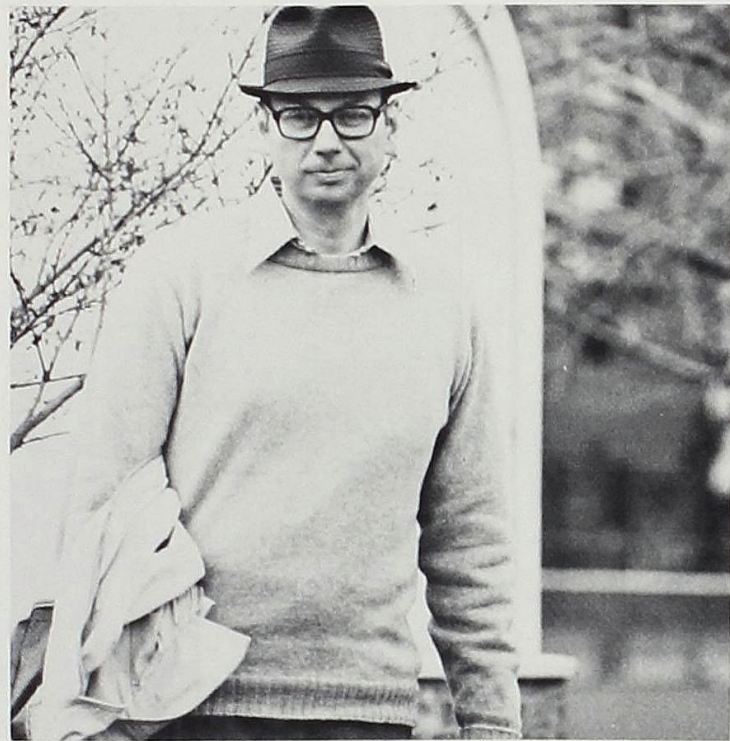

MATH & PHYSICS

LEFT HAND PAGE: UPPER LEFT: Dr. J. Gibson, Physics. UPPER RIGHT: Dr. Edward McKay, Computer Dir., CENTER RIGHT: Mr. Mike Andrews, Physics. LOWER RIGHT: Dr. Louis Toller, Physics Chairperson. LOWER LEFT: Dr. Larry Edison, Mathematics Chairperson.

RIGHT HAND PAGE: UPPER LEFT: Dr. John B. Gibson, Mathematics. UPPER RIGHT: Dr. Paul Wilson, Mathematics. LOWER LEFT: Dr. John Empoliti, Mathematics. LOWER RIGHT: Mr. Hal Slater, Mathematics.

Head Residents

ACCD

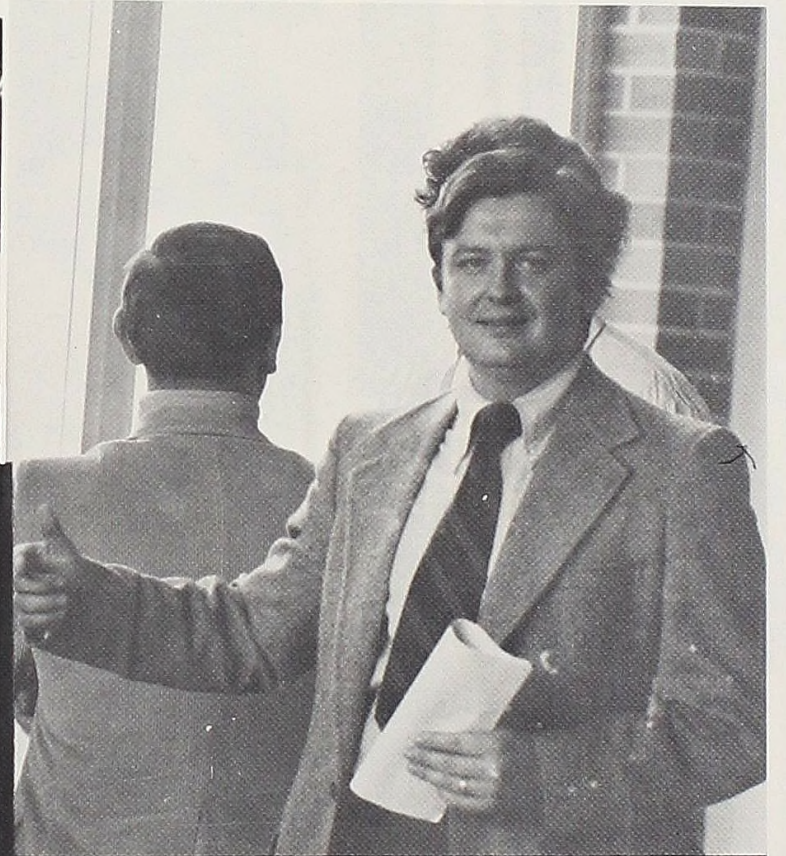
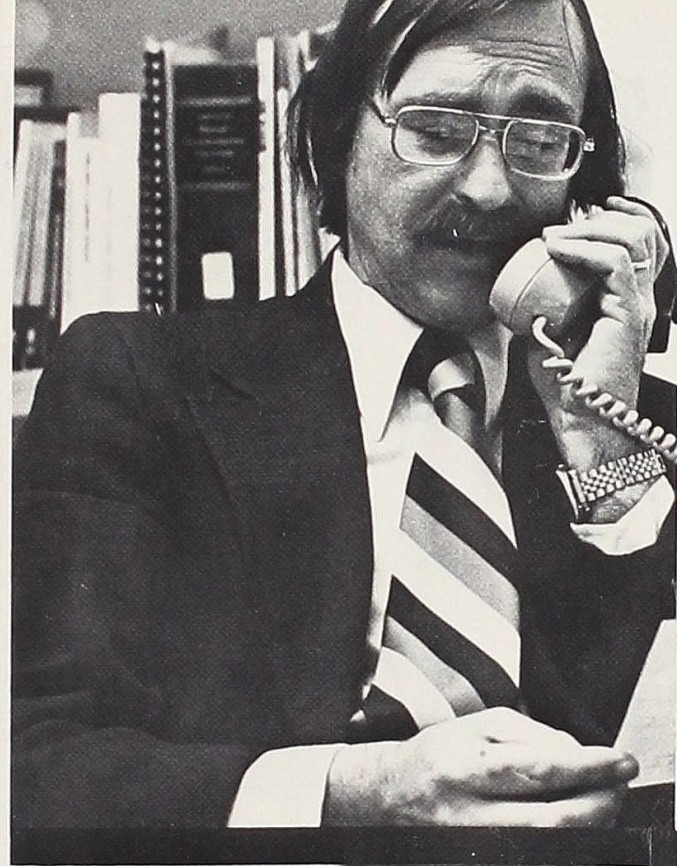

ABOVE LEFT: Jeannie Gibson, Bruske Hall.
 ABOVE RIGHT: Bruce Dickey, Mitchell Hall.
 LOWER RIGHT: Mark Wangberg, Gelston Hall.
 LOWER LEFT: Karen Sanderson, Newberry Hall.

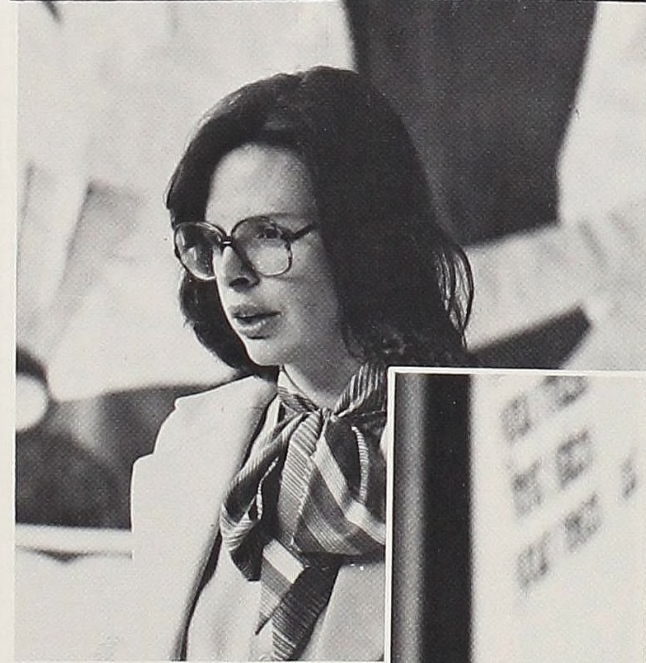

TOP LEFT: Charles Hawkins. TOP RIGHT: Van Edgerton. ABOVE LEFT: Lillian Buchanan. LOWER RIGHT: Daniel Behring.





SPORTS



Alma 4	Aquinas	1
Alma 1	Aquinas	7
Alma 1	Aquinas	3
Alma 5	Aquinas	3
Alma 1	C.M.U.	6
Alma 0	C.M.U.	1
Alma 18	Siena Heights	2
Alma 6	Siena Heights	6
Alma 1	Olivet	1
Alma 1	Olivet	2
Alma 2	Spring Arbor	0
Alma 2	Spring Arbor	6
Alma 1	Northwood	4
Alma 0	Adrian	0
Alma 4	Ferris	2
Alma 3	Ferris	8
Alma 13	Albion	1
Alma 3	Albion	7
Alma 6	St. of D	5
Alma 7	St. of D	12
Alma 2	Calvin	6
Alma 2	Calvin	3
Alma 0	Oakland	10
Alma 3	Oakland	9
Alma 3	Kalamazoo	1
Alma 2	Kalamazoo	5
Alma 8	Hope	4
Alma 6	Hope	2

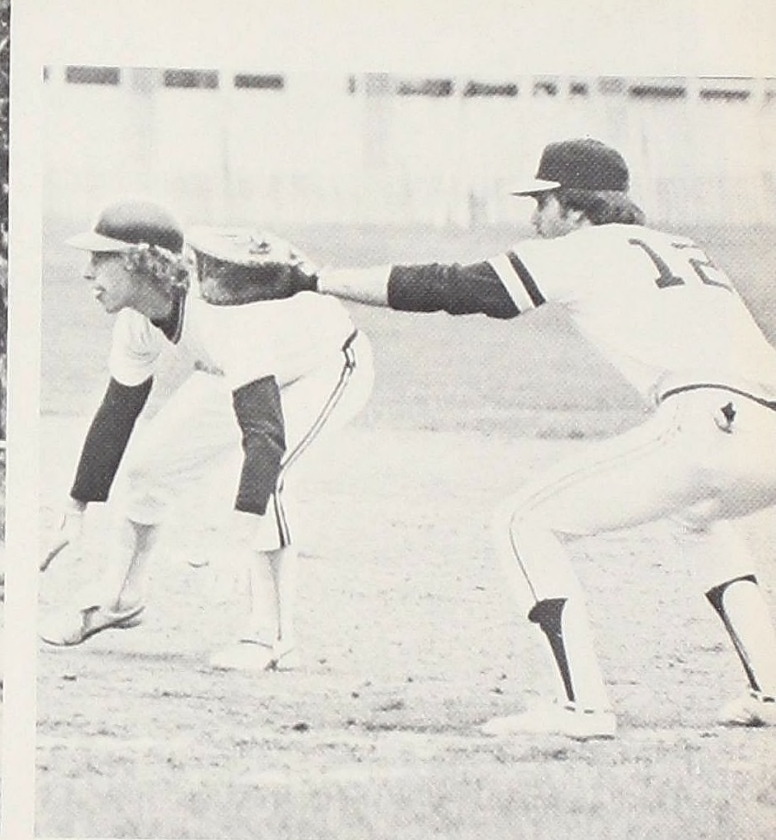

1977 Roster
 L. Clontz, G. Condon, D. Cronkright, T. Crose, J. Davidson, G. Dobis, J. Ellsworth, C. Fiebertz, M. Fraser, T. Friesner, M. Gnatkowski, B. Hamilton, K. Haske, T. Jankowiak, V. Jordan, J. Knapp, G. Kondratek, B. Larner, B. LaVictor, A. Leirstein, J. LePor, J. Myer, M. Pagles, E. Solack, N. Springsteen, C. Vizthum

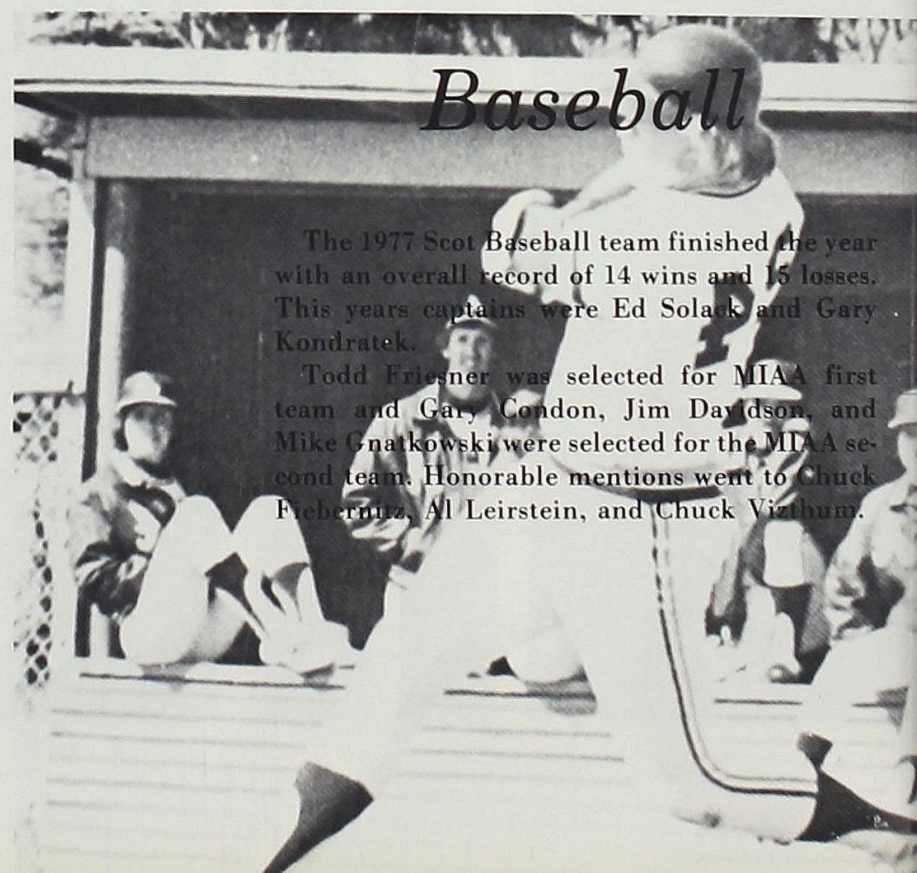
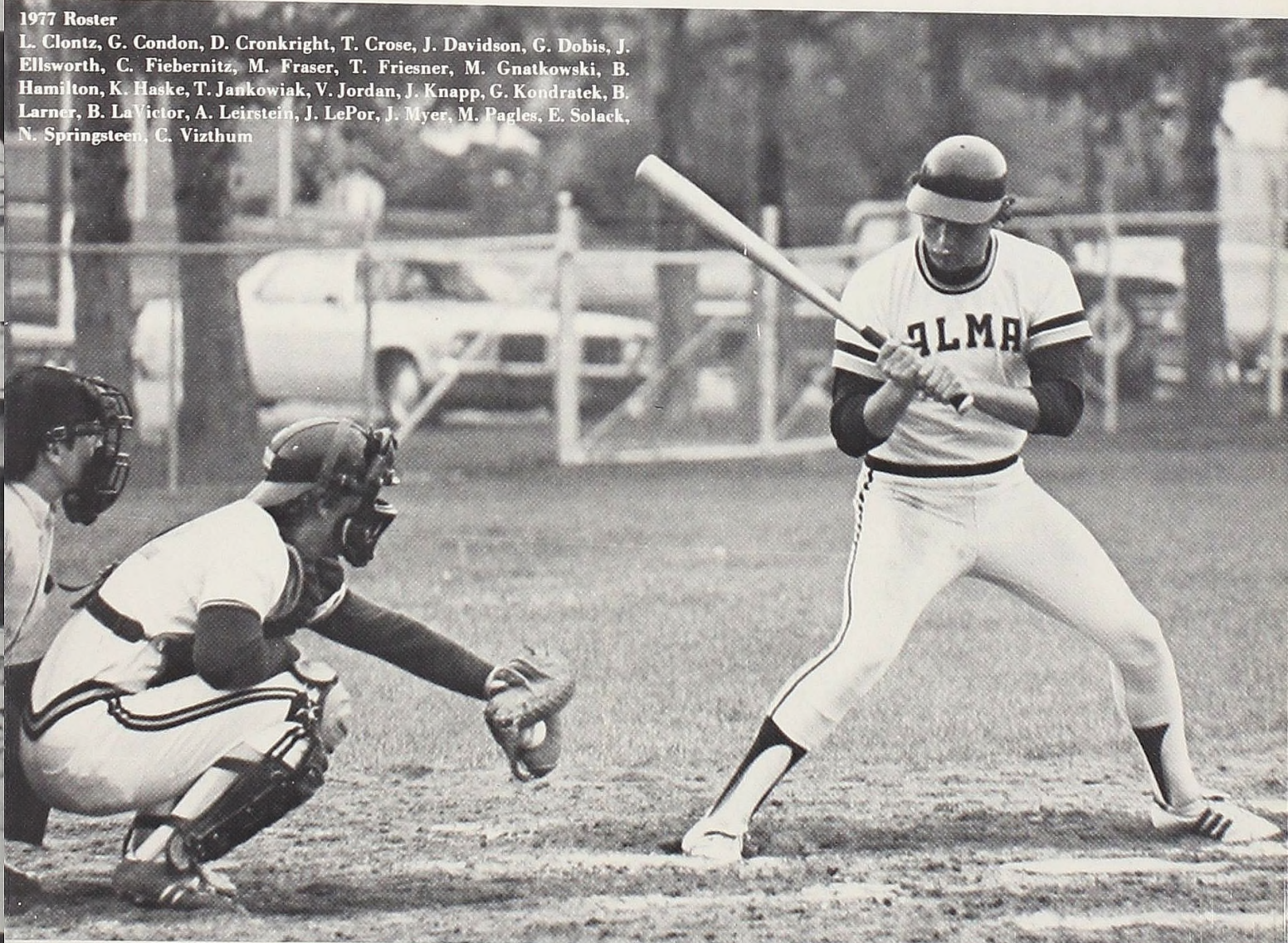

Baseball

The 1977 Scot Baseball team finished the year with an overall record of 14 wins and 16 losses. This years captains were Ed Solack and Gary Kondratek.

Todd Friesner was selected for MIAA first team and Gary Condon, Jim Davidson, and Mike Gnatkowski were selected for the MIAA second team. Honorable mentions went to Chuck Fiebertz, Al Leirstein, and Chuck Vizthum.

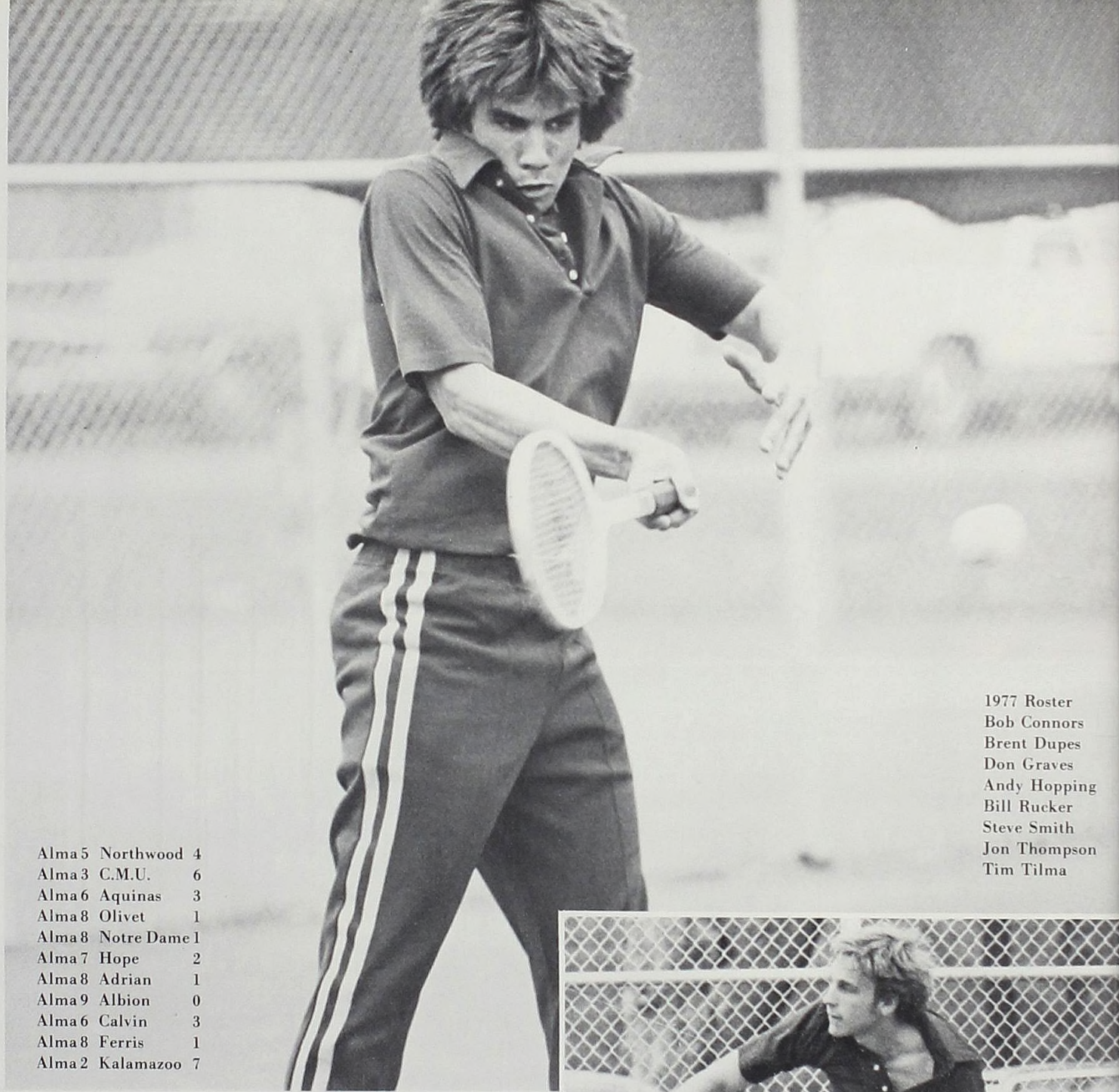

Alma 5	Northwood	4
Alma 3	C.M.U.	6
Alma 6	Aquinas	3
Alma 8	Olivet	1
Alma 8	Notre Dame	1
Alma 7	Hope	2
Alma 8	Adrian	1
Alma 9	Albion	0
Alma 6	Calvin	3
Alma 8	Ferris	1
Alma 2	Kalamazoo	7

1977 Roster
 Bob Connors
 Brent Dupes
 Don Graves
 Andy Hopping
 Bill Rucker
 Steve Smith
 Jon Thompson
 Tim Tilma

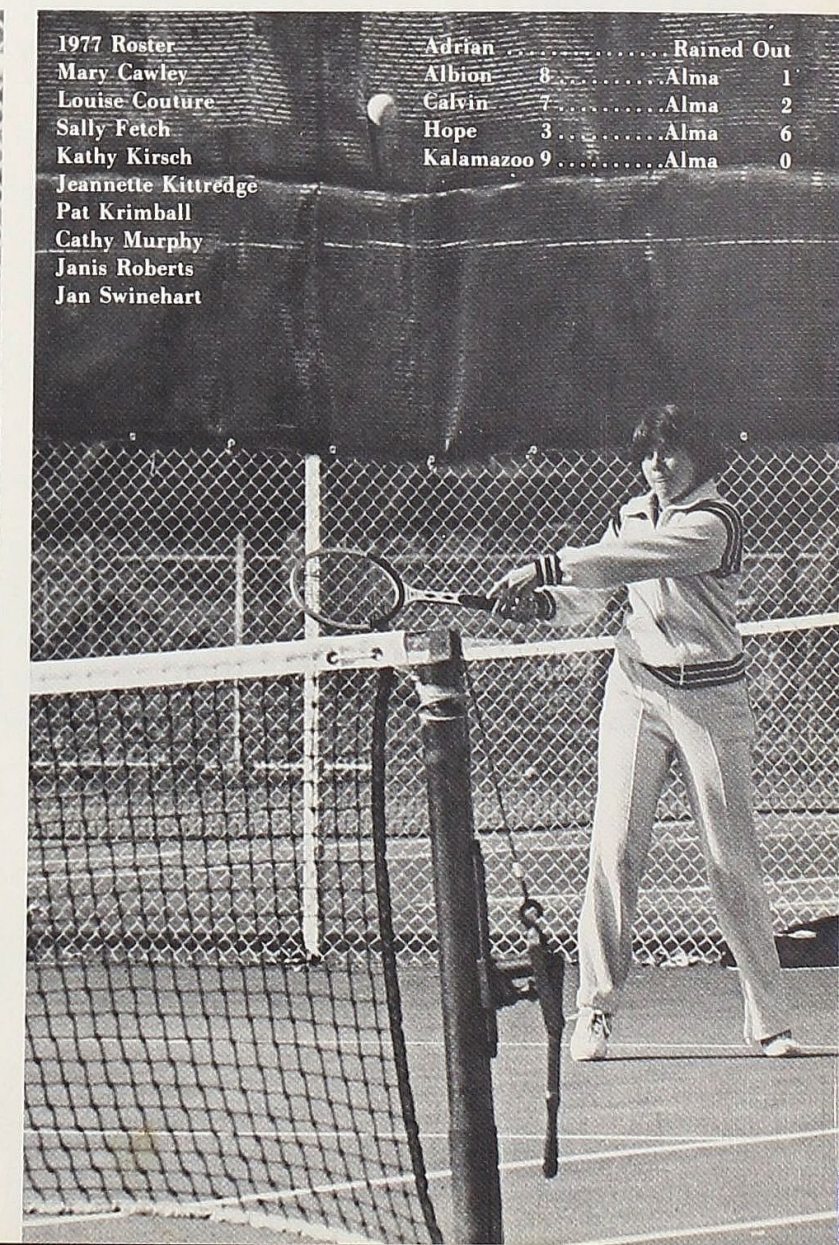
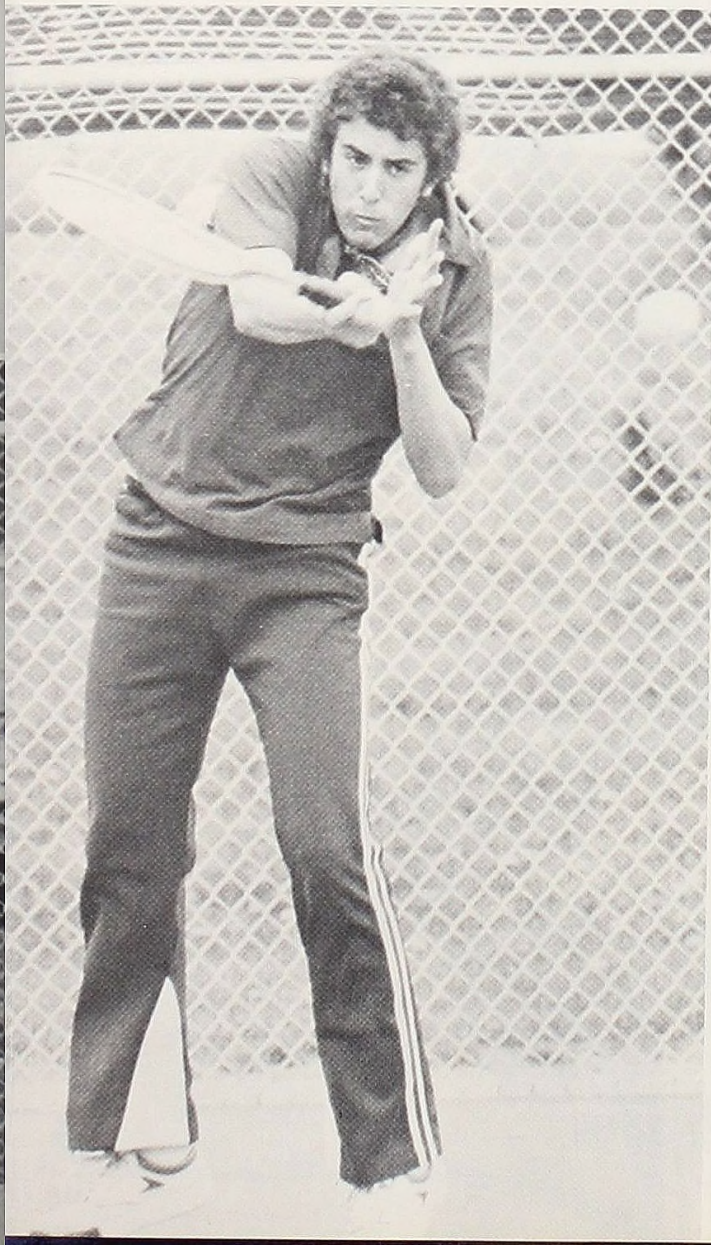
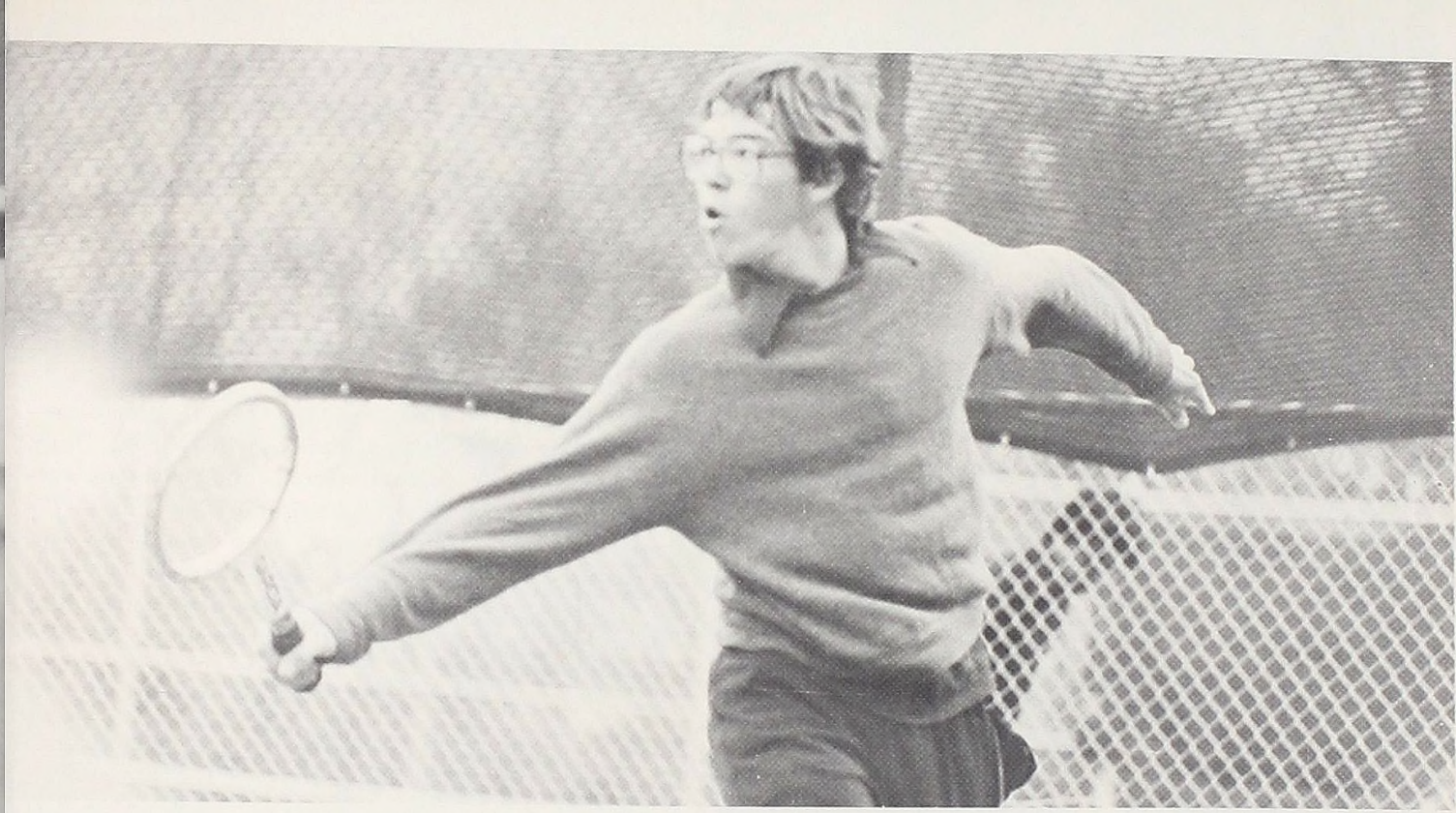
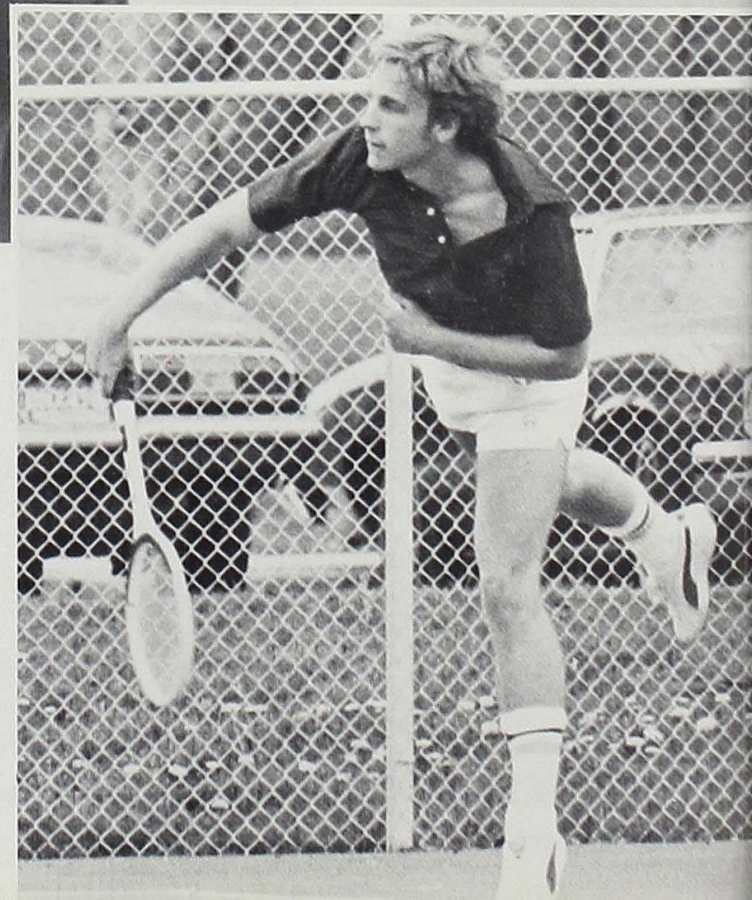

1977 Roster	Adrian	Rained Out
Mary Cawley	Albion 8	Alma 1
Louise Couture	Calvin 7	Alma 2
Sally Fetch	Hope 3	Alma 6
Kathy Kirsch	Kalamazoo 9	Alma 0
Jeannette Kittredge		
Pat Krimball		
Cathy Murphy		
Janis Roberts		
Jan Swinehart		

Men's & Women's Tennis

The 1977 Alma Scots Tennis team had a rather impressive year with a record of 9 wins and 2 losses. The Scots came in second place in the MIAA Championship and first place in the NAIA Championship.

Special honors in the NAIA Championship went to Bob Connors, Don Groves, and Tim Tilma.

The Alma women tied with Adrian College in the WMIAA Tournament for 4th place. Team record for 1977 was one 1 win and 3 losses. Sally Fetch was the team captain and she also received the MVP award. After a year of great growth in skill and experience, all members will be returning next year.

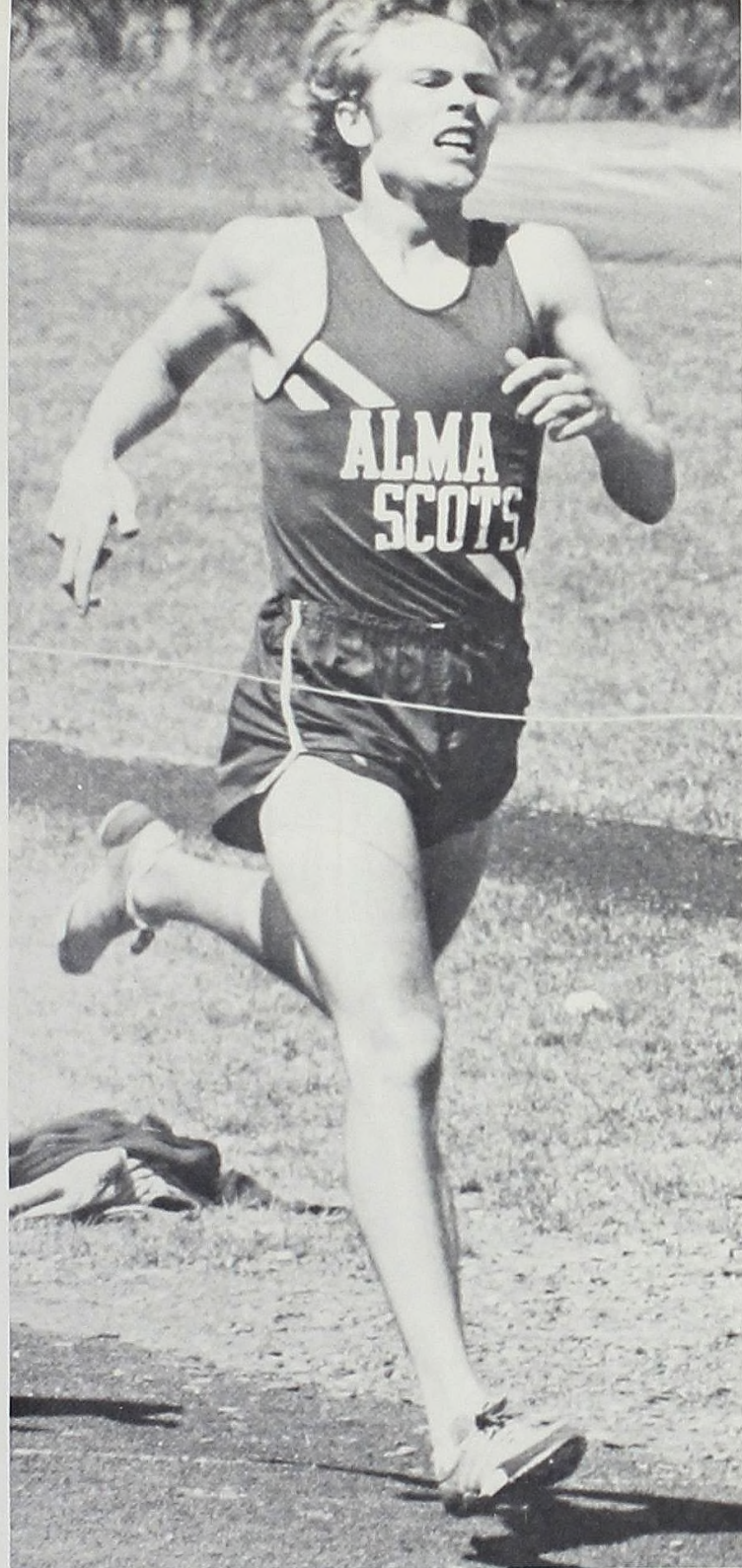

TRACK

The Scot Track team took a first place in the following Invitationals: MIAA Relays, Northwood Daily News, and the Ferris Invitational. The Scots took a second place in the MIAA Championship.

Outstanding performances were made by Jim Lothrop, MIAA Most Valuable Performer, Bob Smith, Dan Nelson, John Hitchens, Bill Baxter, Ron McKellar, Mark Kelly and Willie Dawkins.

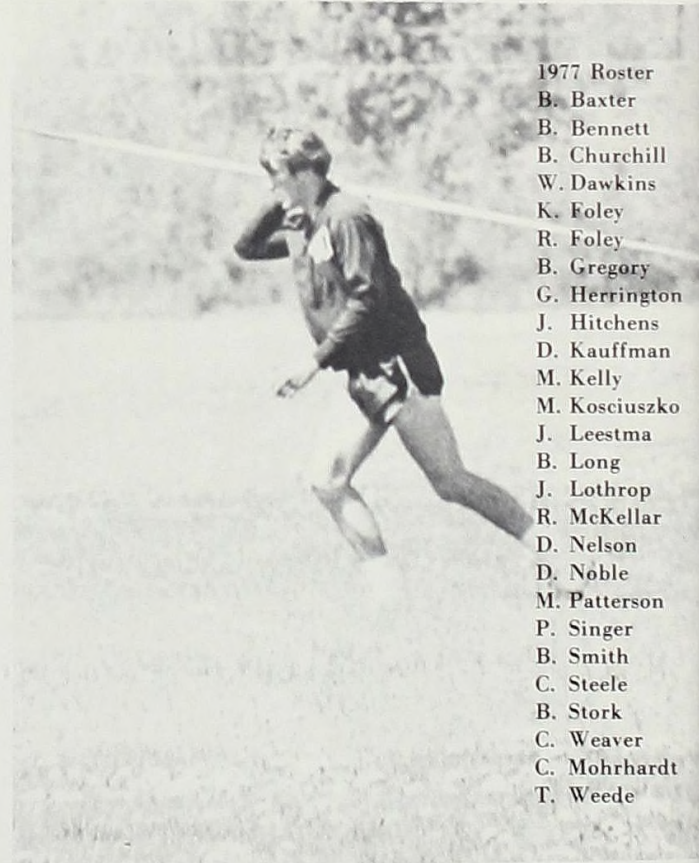

- 1977 Roster
 B. Baxter
 B. Bennett
 B. Churchill
 W. Dawkins
 K. Foley
 R. Foley
 B. Gregory
 G. Herrington
 J. Hitchens
 D. Kauffman
 M. Kelly
 M. Kosciuszko
 J. Leestma
 B. Long
 J. Lothrop
 R. McKellar
 D. Nelson
 D. Noble
 M. Patterson
 P. Singer
 B. Smith
 C. Steele
 B. Stork
 C. Weaver
 C. Mohrhardt
 T. Weede

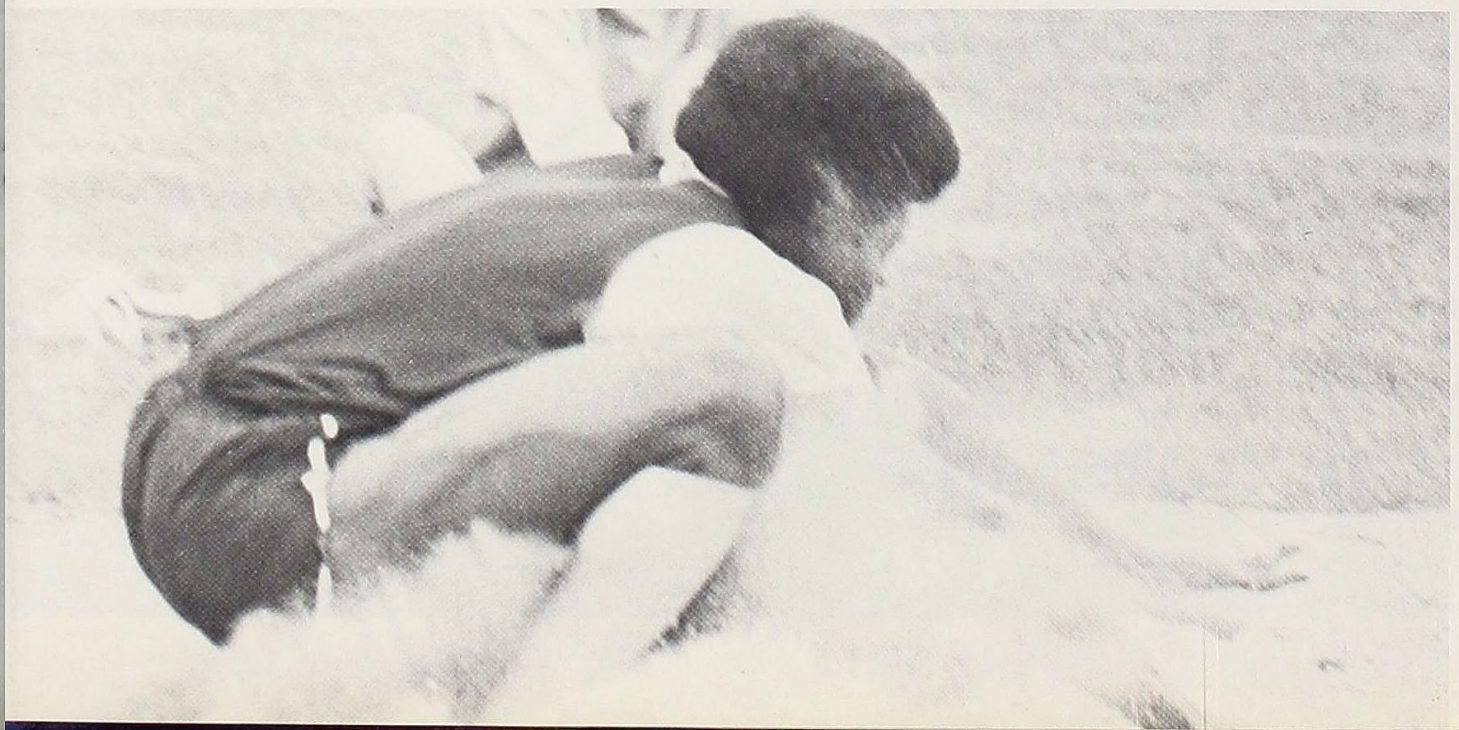

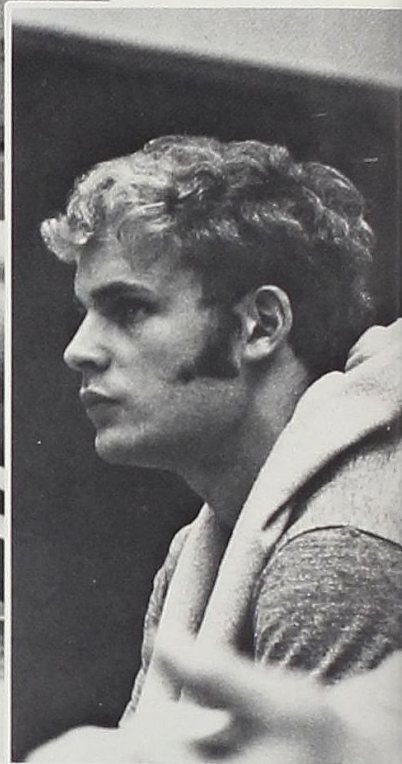
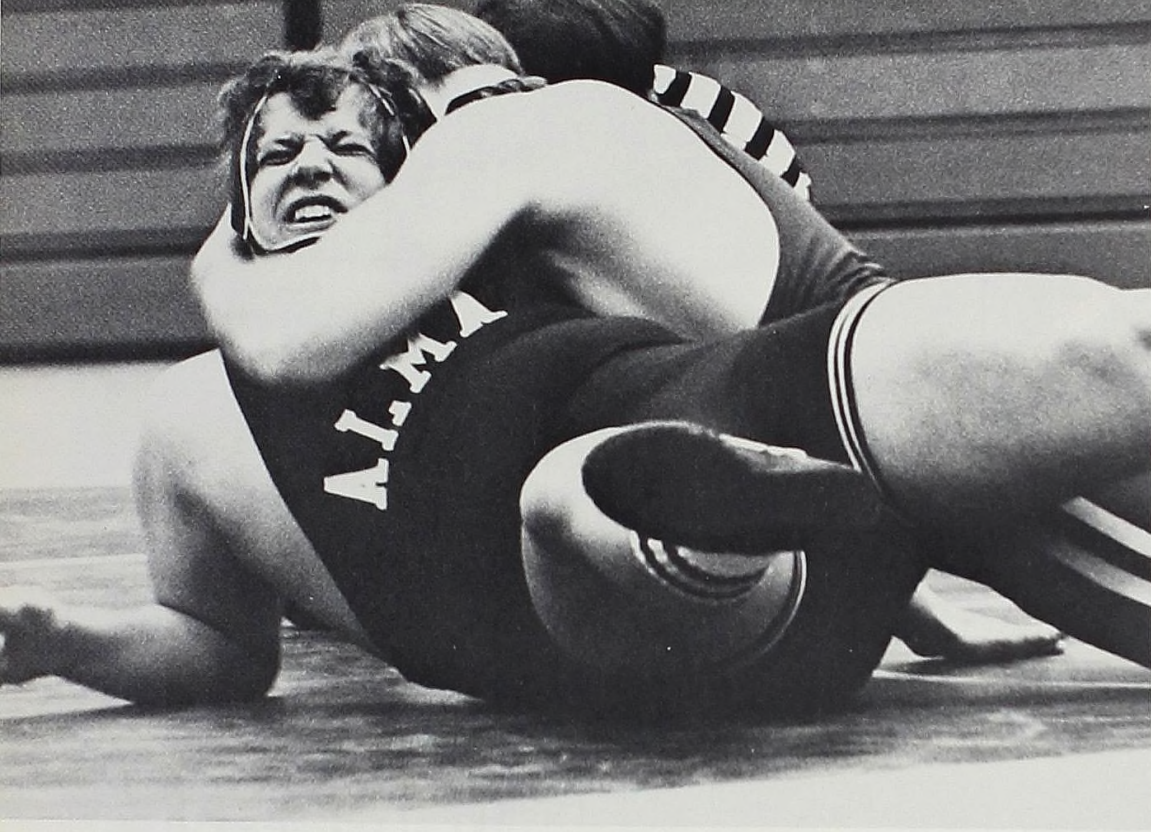

Women's Track

The women's track team ran this year on a club basis in hopes of building a strong nucleus for next year. In spite of the small number participating, the team was very competitive within the league.

Coached by Chuck Hadden, the emphasis this year was placed on improving individual techniques and developing new events. Hadden's efforts were rewarded by new women's records in the 440 by Mary Jo Einheuser and in the mile relay comprised of Miss Einheuser, Sue Finley, Cheryl Caddy, and Carol Holzschu. Also receiving a varsity letter was Nancy Crawford.

WRESTLING

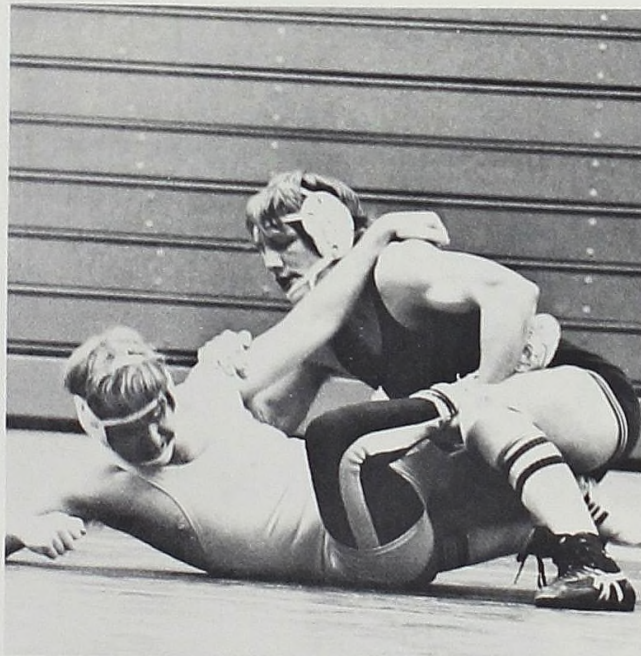

Tim Crosby-Capt.	167 lbs.	18-9
Scott Whitford-Capt.	190 lbs.	6-6
Skip Quaderer-Capt.	158 lbs.	25-4
Dan George	Hvywt.	5-12
Jack Thompson	118 lbs.	6-11
Randy Mrock	142 lbs.	5-6
Paul Ulrich	177 lbs.	3-3
Tim Fall	150 lbs.	2-17-1
Coach: Bruce Dickey		

The Alma Wrestling Team finished with a 6-12 record for the season. Injuries and lack of personel kept Alma from full-squad participation in their matches. Despite the handicaps, Alma took two 2nd place and two 4th place honors at the MIAA out of the five men they took.

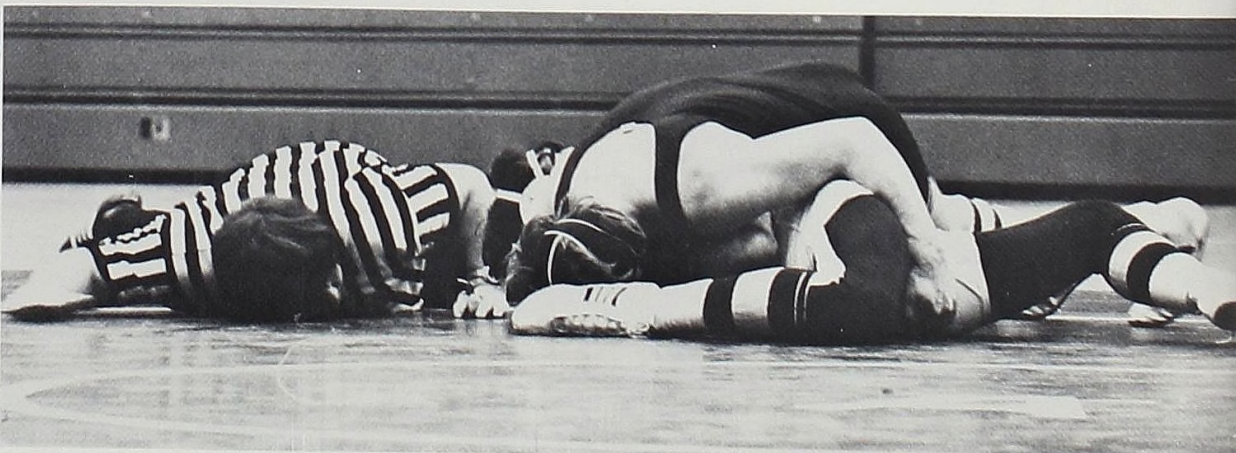

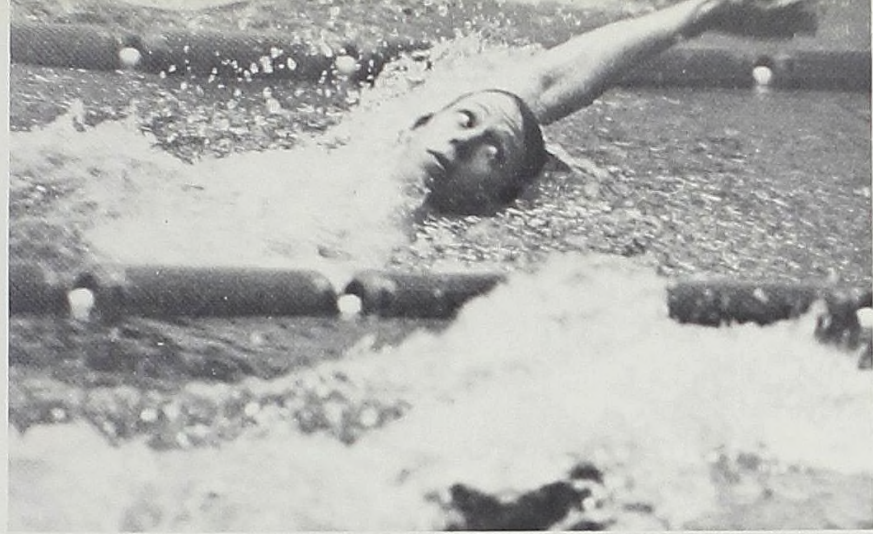

Doug Barron
 Steve Brown
 Kevin Cuny
 Jim Fleming
 Todd Friesner
 Mark Gritton
 Norm Halstead
 Steve Hoffman
 Mont Klein
 Dan Maas
 Harvey Zook
 Manager: Mary McCollister, Lynn Bajgier.

Women's Swimming



2nd—MIAA Relays
 3rd—MIAA Champ.
 All MIAA:
 A. Nicolette
 C. Taylor
 H. Zook

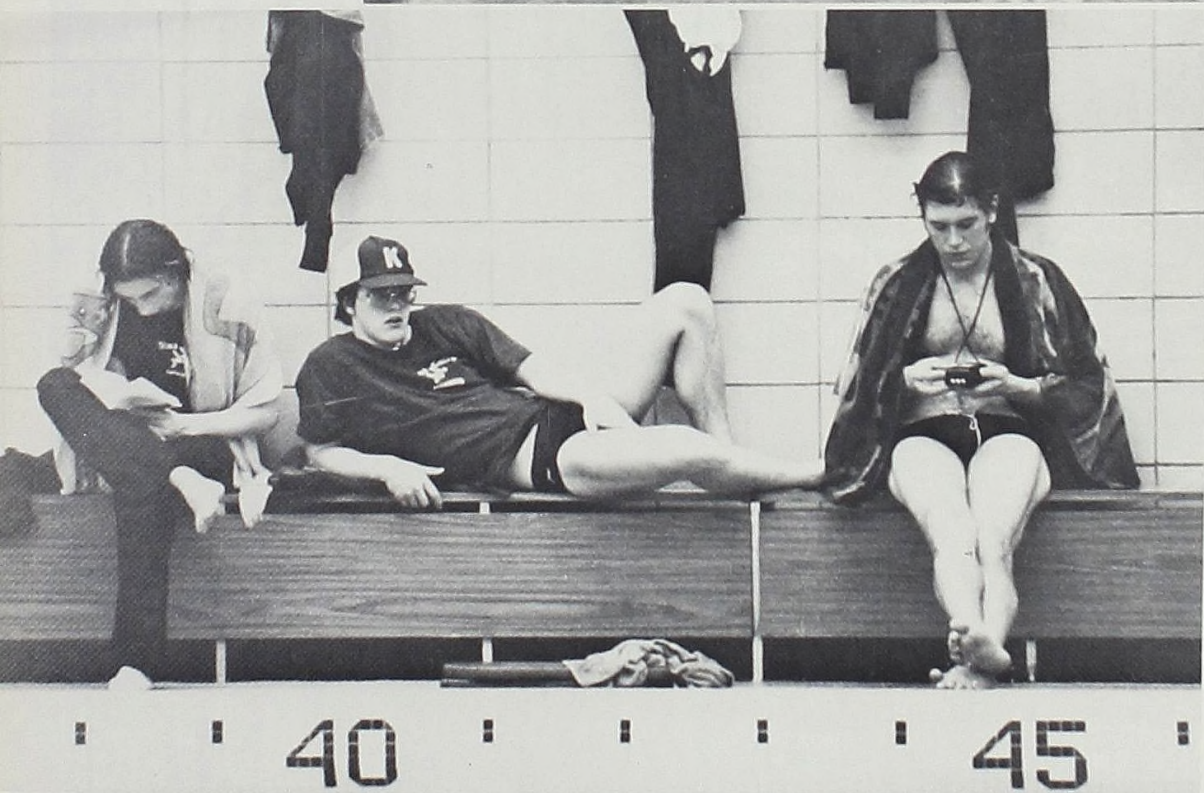

ALMA	OPPONENT
37	74 Albion
44	66 LCC
18	95 Tri-State
62	51 Ferris
52	61 Calvin
71	42 Kalamazoo
57	56 Ferris
24	86 Adrian
57	56 Calvin
33	75 Adrian
90	23 Kalamazoo
49	64 Albion

Men's Swimming

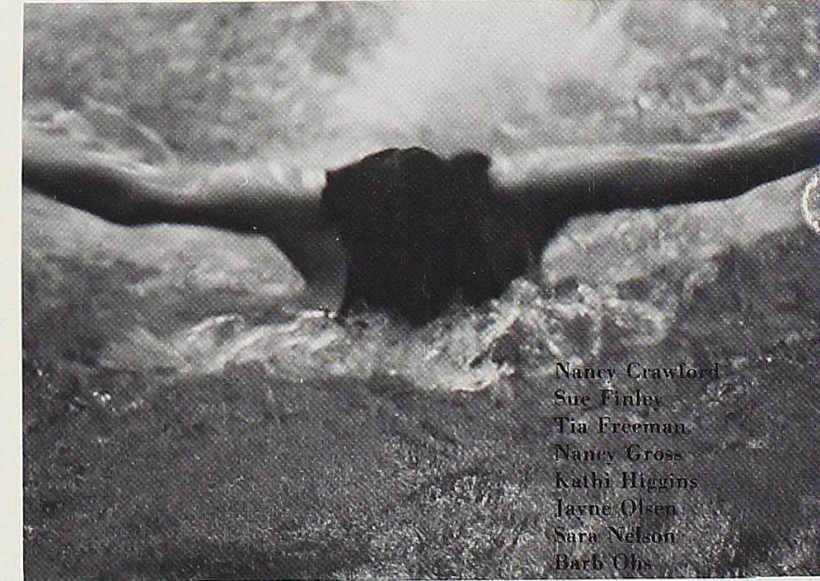

Nancy Crawford
 Sue Finley
 Tia Freeman
 Nancy Gross
 Kathi Higgins
 Jayne Olsen
 Sara Nelson
 Barb Ohs

The 1976-77 season proved to be a productive year in Women's Swimming. During the four month season the team size leveled off at eight swimmers. The team roster included Sue Finley, a soph from Pontiac served as co-captain aided by Jayne Olsen, a soph from Warren. Both are impressive swimmers in all strokes. Other team members include Barb Ohs also a soph, and freshmen

Nancy Crawford, Tia Freeman, Nancy Gross, Kathi Higgins and Sara Nelson. Coached by Mike McLellen, assisted by Steve Meyer. The lady Scots ended with a 1 and 4 record for the MIAA and a 1 and 6 record overall. The 1977-78 season looks to be a more successful year with experience under their belts and hopefully some new additions to the team.

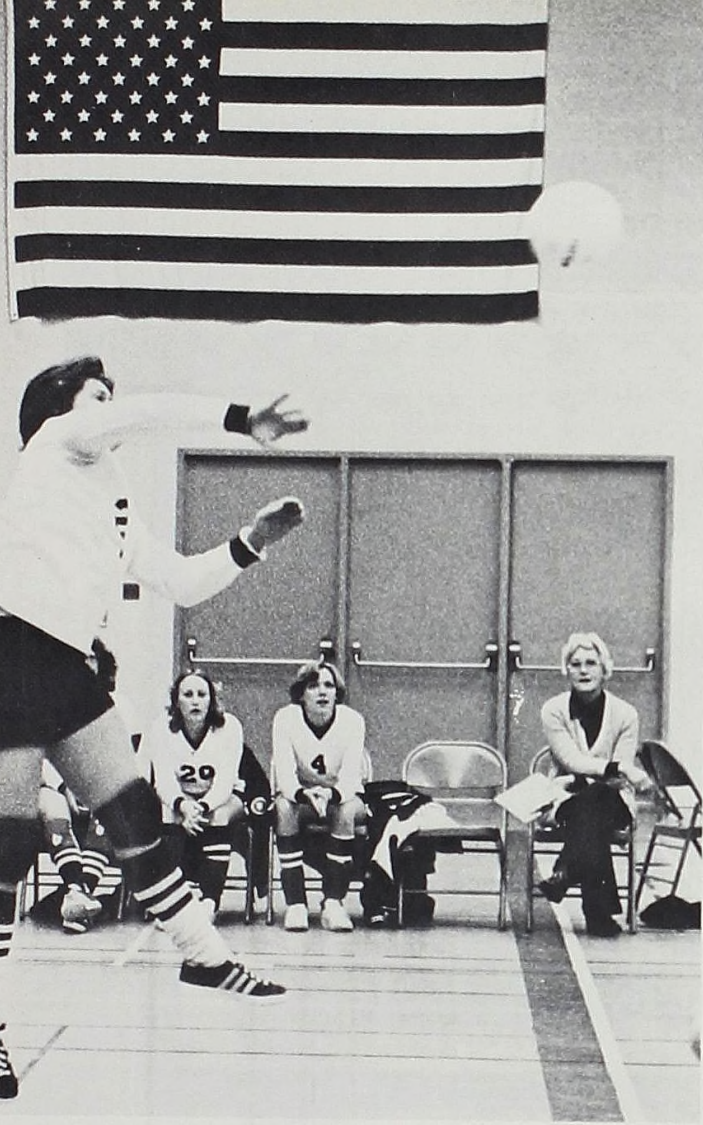

VOLLEYBALL

The Women's Volleyball Team was composed of many inexperienced players, but gradually they came together to take third place in the WMIAA Tournament. But the team's superior spirit combined with more vigorous, intensive practice of skills will lead the team on its way—upward and forward.

Joey Barbour	Fr	Cindy Lakke	So
Cheryl Chapman	So	Cindy Mohre	Fr
Connie Christy	Fr	Gaye Tomaszewski	Jr
Mary Curtis	Fr	Lynne Thorpe	So
Louise Dickinson	So	Sue Winchester	So
Deb Dobson	So		
Becky Gnatuk	Fr	Coach: Barb Southward	
Pam Greenleaf	So	Manager: Danna Cheney	
Cindy Hameister	Fr		

TEAM RECORD			
Alma	2-0	Olivet	0-2
	1-2	Albion	2-0
	2-0	Albion	3-0
	0-3	Hope	3-0
	0-2	Kalamazoo	0-2
		Delta	0-3
		Delta	0-2
		Montcalm	2-0
		Montcalm	3-0
		John Wesley	3-0
		Spring Arbor	0-2

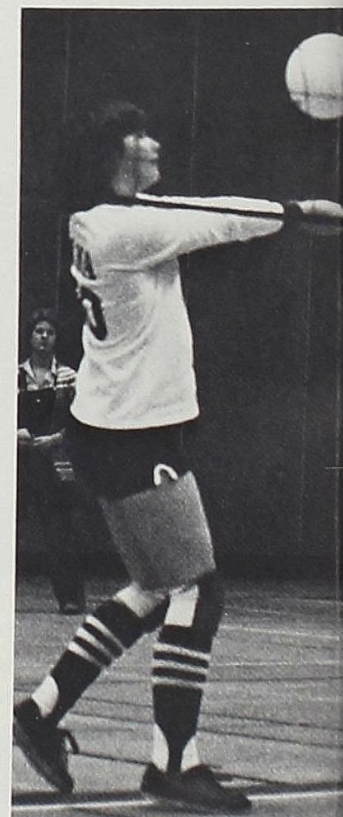
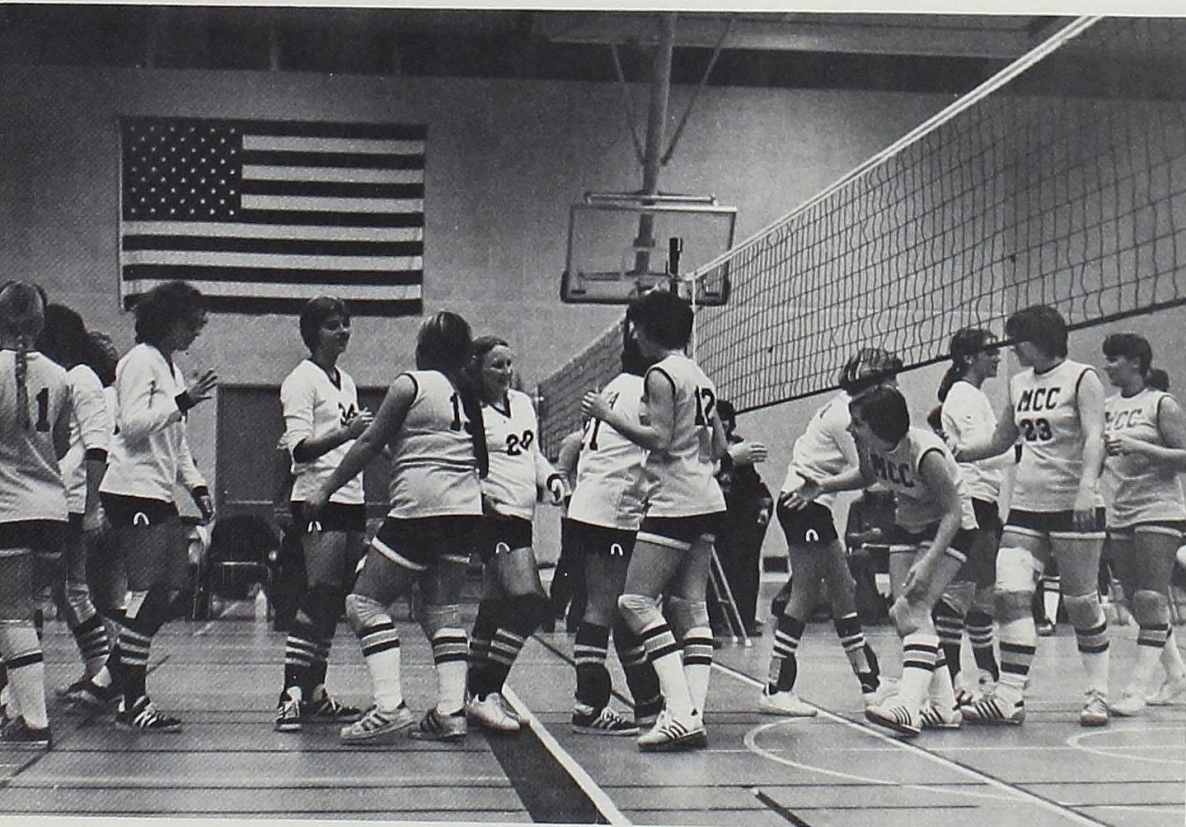

BASKETBALL

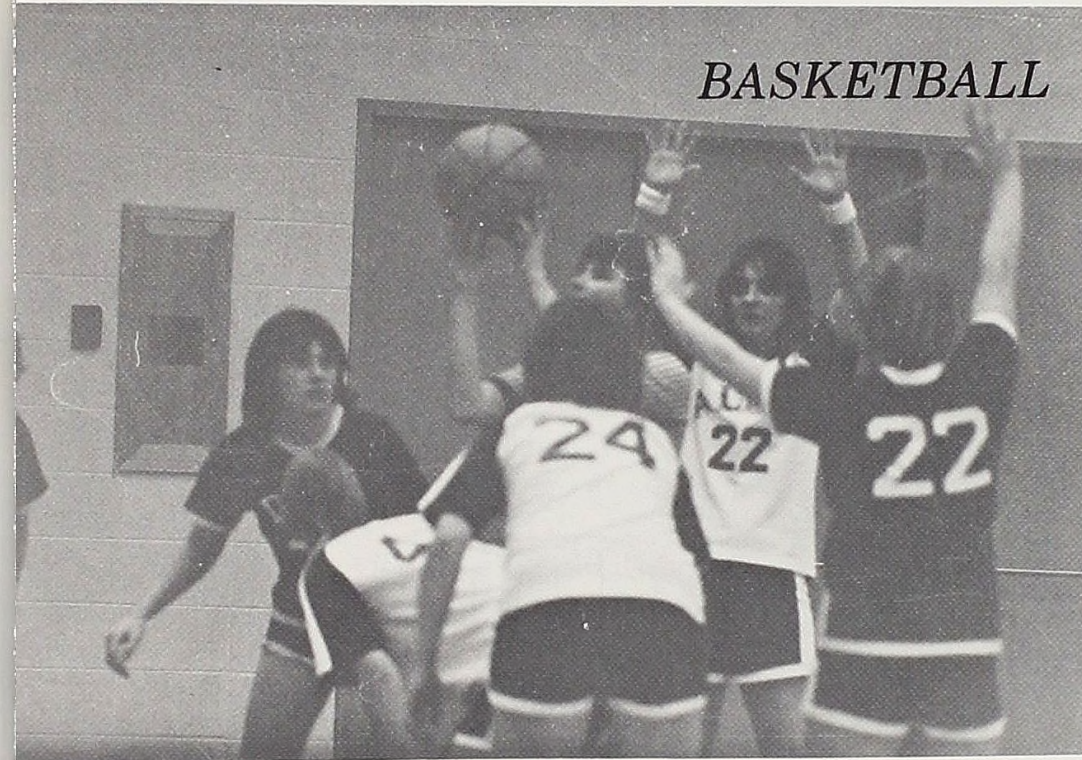

Roster:
 Kathy Kirsch
 Debbie Dodson
 Lori Iverson
 Sally Fetch
 Sharon Welsh
 Carol Holzschu
 Val Unger
 Sue Carpenter
 Mary Curtis
 Phyllis Cunningham
 P.J. Heck

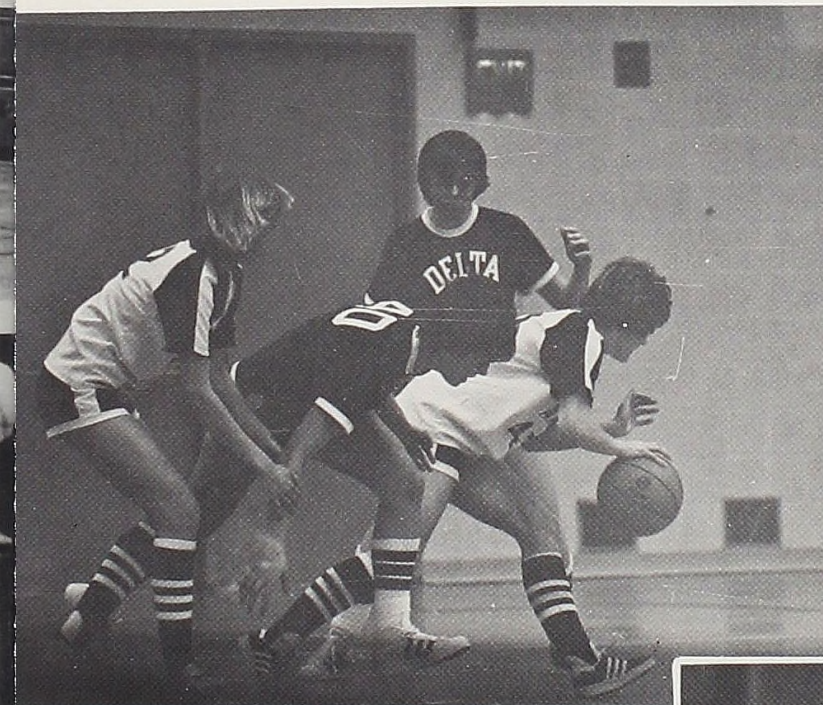

The Women's Basketball team finished their 1977 season with a 9-6 overall record. This enabled the Scots to pull into third place in the MIAA behind Calvin and Adrian. The final statistics are not reflective of the total team effort put forth this year.

Under the coaching of Peg Ciccolella this young, relatively inexperienced team developed into an exciting, fast breaking ball club. With no seniors on the squad the Scots are looking forward to a promising 1978 season. The past year was definitely a building period with the addition of five excellent first year women to the roster.

With this continued growth and improvement in the Dept. of Women's athletics at Alma College "the best is yet to come!"



BASKETBALL

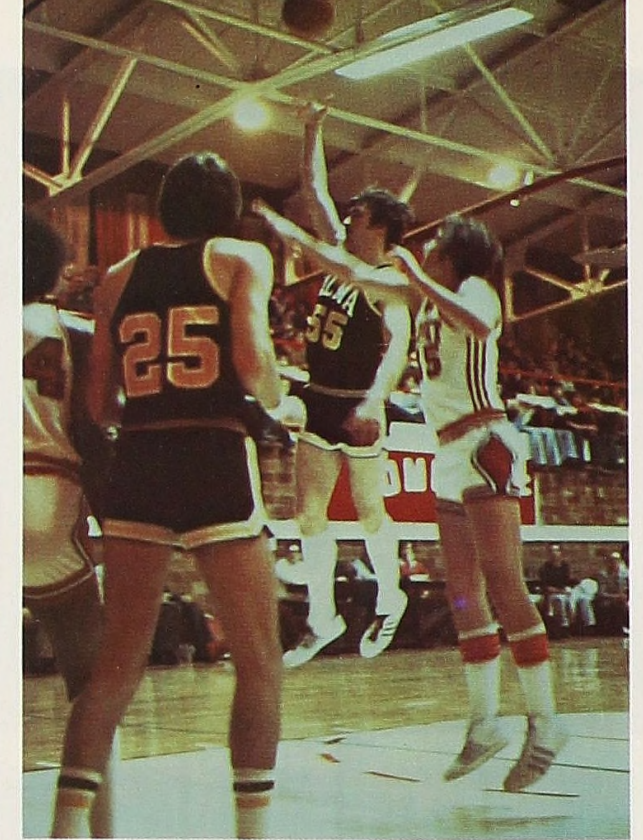
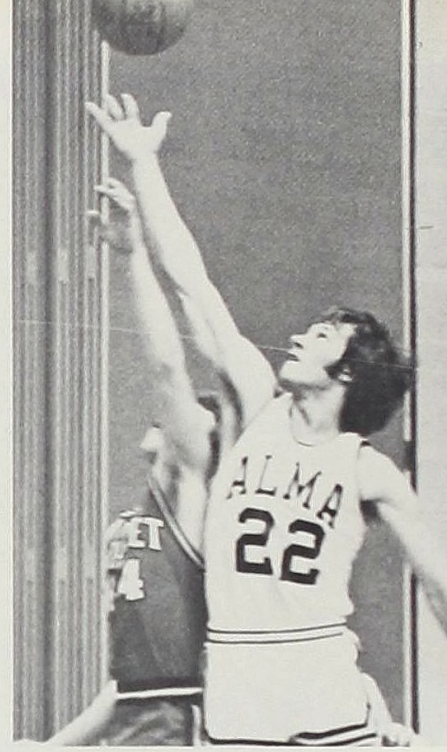

The 1976-77 Varsity Basketball squad showed great ability and promise. They finished with a 7-5 MIAA record and a 13-7 overall, finishing 3rd in league standings. Highlights for the year were Willie Dawkin's scoring his 1500th career point and making the All MIAA first team for the 4th consecutive year. Sophomore Dan Stolz made All-MIAA 2nd team, with Dave Froelich, George Herrington and Jim Lothrop making Honorable Mention.

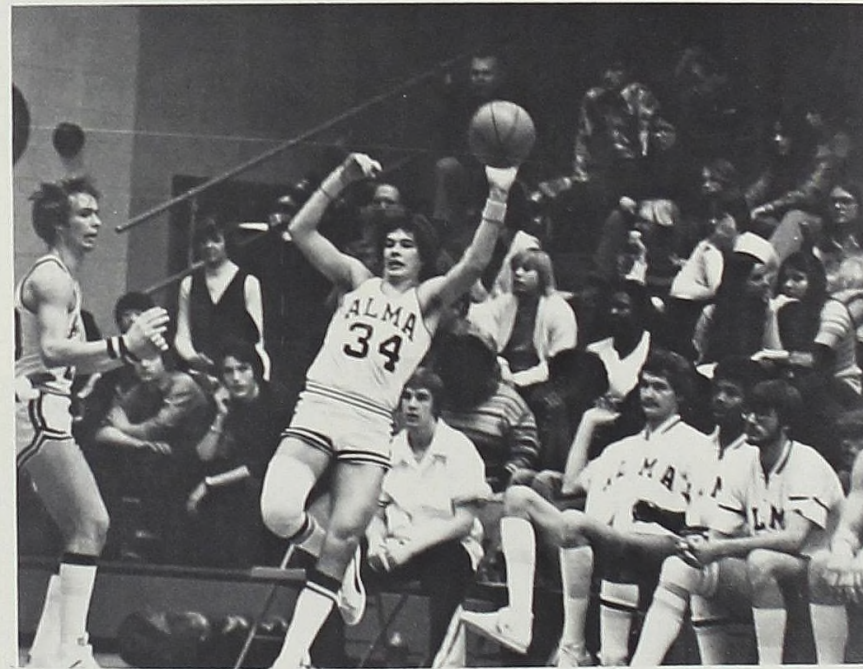

Alma	78 SVC	88	63 Aquinas	62
	87 Aquinas	76	58 Albion	62
	99 Siena Hts.	70	71 Hope	78
	86 J. Wesley	74	100 Calvin	84
	72 Tri-State	80	72 Kalamazoo	70
	64 Aquinas	60	73 Adrian	74
	81 Kalamazoo	73	86 Olivet	57
	115 Hillsdale	73	85 Albion	67
	82 Adrian	65	90 Hope	65
	72 Olivet	74	100 Calvin	104

Roster

Dan Cwayna
 Jim Davidson
 Willie Dawkins
 Al Edwards
 David Froelich
 Brad Graf
 George Herrington
 Jim Lothrop
 Richard Mills
 Cavin Mohrhardt
 Dan Stolz
 John Teeples

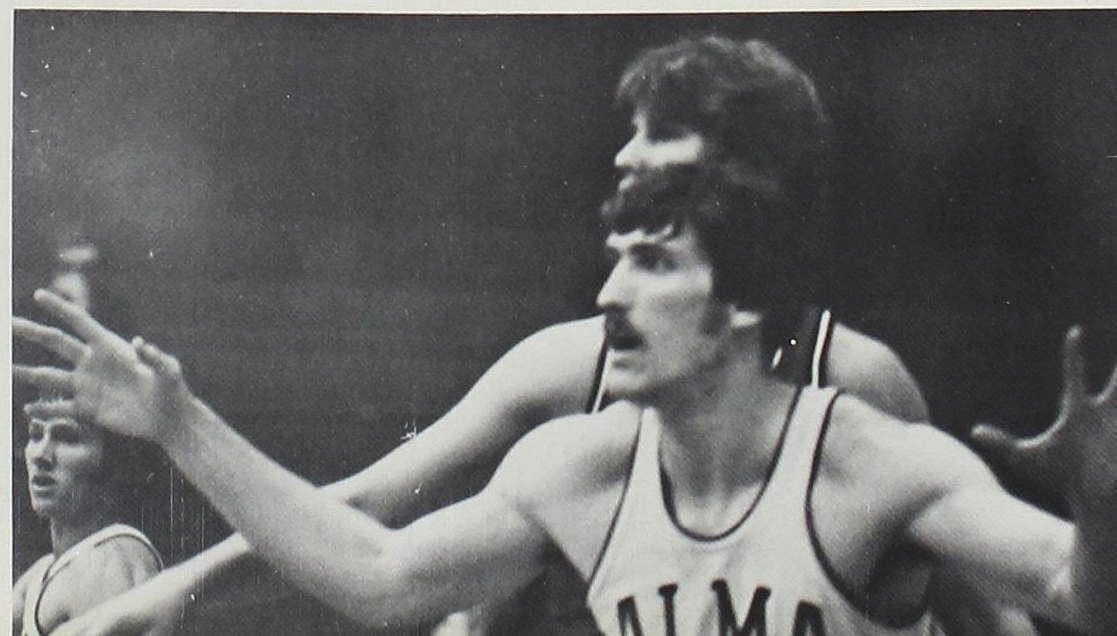
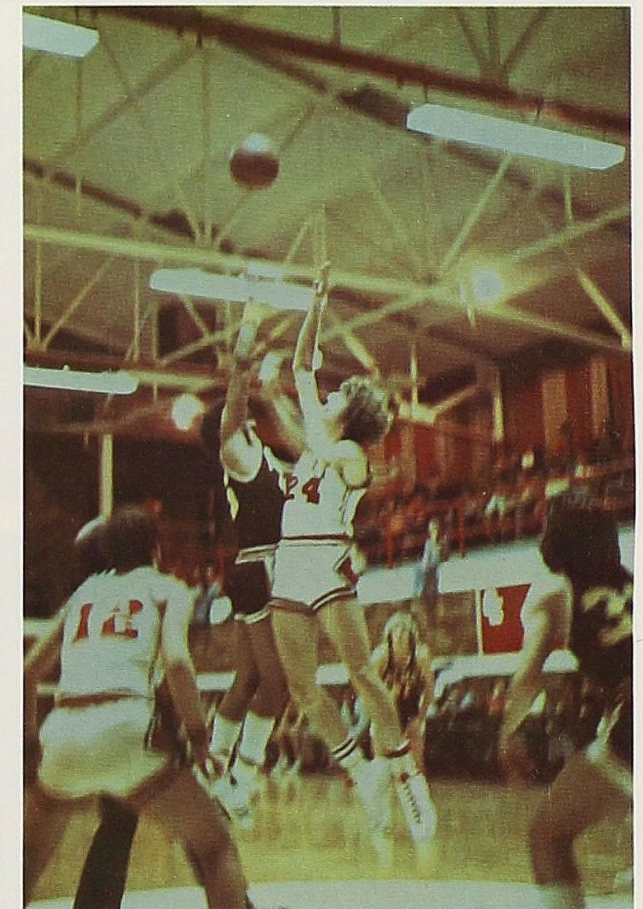

FOOTBALL

Five wins and four losses does not accurately reflect the excitement at Bahlke Field this fall. Head Coach Phil Brooks' sixth edition of the fighting football Scots, almost broke every record in the book.

Junior, Stan Izykowski broke or tied 8 records including the MIAA single season record of 35 receptions. Ken Riehl, a junior quarter-back, broke 4 completion records and is well within reach of 4 more next season. Junior running-back Bob Hamilton has broken 4 rushing records and senior running-back Bob Gerhardt broke the game rushing record. The Scots broke an additional 7 team records.

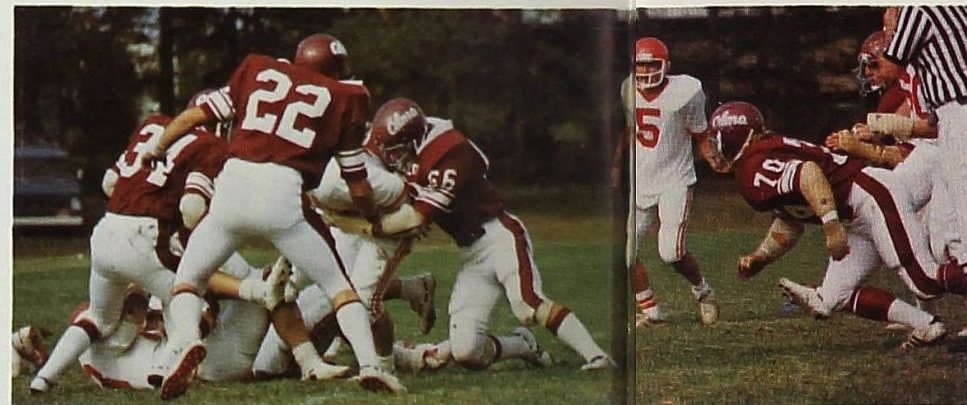
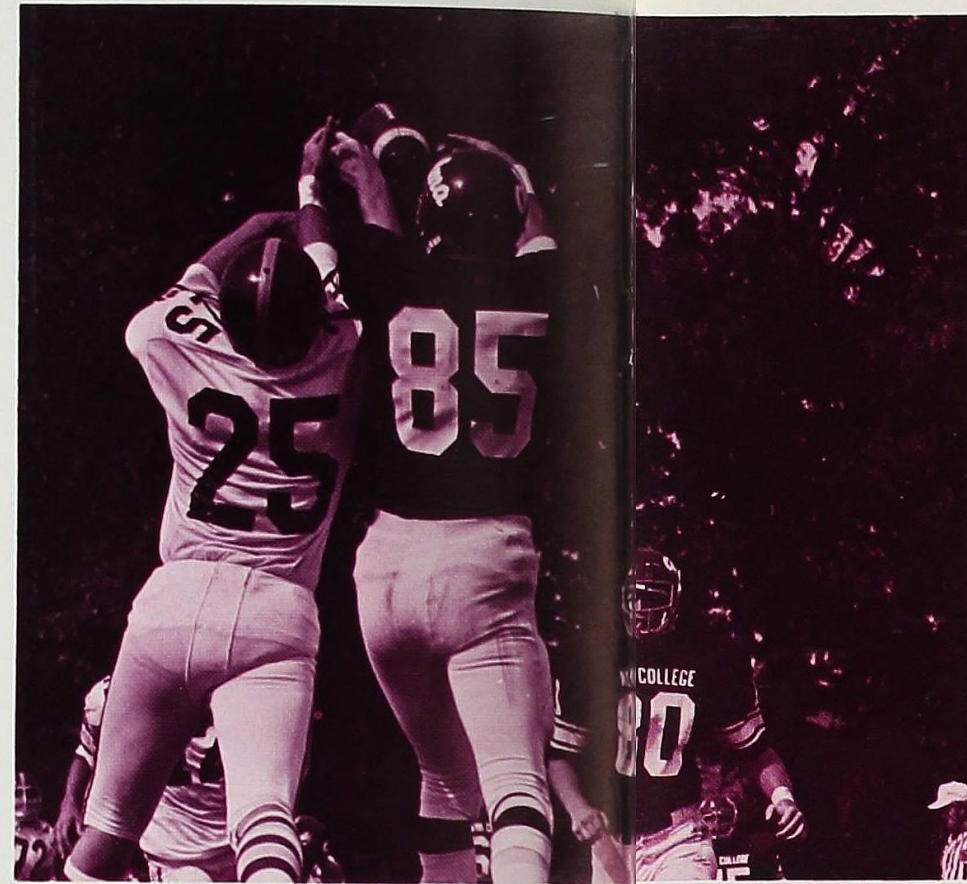

ALMA

- 14
- 7
- 53
- 7
- 45
- 8
- 13
- 44
- 46

- Georgetown
- Ohio Northern
- Lakeland
- Albion
- Olivet
- Hope
- Kalamazoo
- Adrian
- Oberlin

OPP.

- 23
- 24
- 3
- 16
- 13
- 23
- 11
- 20
- 7

- R. Allen
- D. Anderson
- B. Bennett
- G. Bielis
- S. Bishop
- S. Bohnett
- S. Chowen
- D. Cleary
- J. Colley
- J. Cuddeback
- J. Curran
- T. DeLuca
- R. Dewitt
- G. Ellsworth
- A. Fabian
- C. Fiebertz
- M. Fogg
- M. Fraser
- T. Friesner
- D. Fuller
- B. Gagliardi
- B. Gerhardt
- J. Green
- E. Griffin
- B. Hamilton
- T. Hollow
- S. Hughes
- J. Hunter
- S. Izykowski
- T. Jank
- T. Jankowiak
- R. Johnson
- D. Kirby
- M. Kosciuszko
- A. Lefrstein
- B. Long
- G. Marsh
- D. Mast
- T. May
- R. McElrath
- M. McKay
- D. McQueen
- K. Murphy
- J. Myer
- K. Riehl
- P. Scarlett
- J. Shaw
- E. Solack
- V. Stasi
- D. Stewart
- J. Swartout
- T. Tyler
- P. Ulrich
- T. Vibber
- C. Vizthum
- R. Weiland
- W. Wilds
- K. Wilson



Soccer

Although they do not have a very impressive record, the Alma Soccer Team did its best to have a good time this season. Counting on a strong freshman boost next year, the team promises a better season.

ALMA	RECORD	OPPONENT
0	Ferris St.	2
0	Oakland U.	11
0	John Wesley	8
0	Hope	5
0	Calvin	8
1	Kalamazoo	4
0	Albion	6
0	CMU	2
0	Hope	2
1	Calvin	9
0	Olivet	2
0	Kalamazoo	4
1	Albion	4
1	Olivet	2

ROSTER
 Amjad Ahmad
 Brad Bateman
 Steve Burkhart
 Mark Fallows
 Alain Galland
 Dick Goff
 Mark Harasim
 Terry Heim
 Greg Kloos
 Tom McCandless
 Jack Machtel
 Steve Manglos
 Obasi Ogbonnaya
 Dave Shangle
 Stu Seigel
 Nick Springstein
 Rob Steele
 Mark Tarpinian
 Dan Ullery
 Girma Wubishet
 Peter Zours



Field Hockey

The field hockey team wound up its season with an impressive 7-2 record. Seven* of its members represented the MIAA at the Great Lakes Selections Tournament. Losing only one to graduation, the Scots are expected to dominate league play next year.

ALMA	RECORD	OPPONENT
3	Olivet	0
5	Kalamazoo	0
5	Delta	1
2	Hope	1
0	Adrian	2
2	Delta	1
2	Calvin	1
2	Hope	1
0	Albion	1

MEMBERS

P.J. Heck*
 Bonnie Bastow
 Martha Stoll
 Sue Hameister*
 Sue Baldwin
 Connie Church
 Carolyn Tibbets
 Joyce Tiller
 Val Hanson
 Clare VanLaan
 Carol Holzschu*
 Terri Stettler, Mgr.
 Karen Hamilton
 Jan Swinehart
 Kathy Kirsch*
 Marti Rosbolt
 Sue Finley
 Cathy Hadden
 Nancy Sylvester*
 Sue Carpenter*
 Sharon Welsh*
 Coach Peg Ciccolella





The 1976 Cross Country squad improved greatly over the previous season, ending with an unexpected fourth place finish in the league meet and an overall fifth place standing in the MIAA.

The team was led by senior Mark Kelly, an important figure in Alma Cross Country during the past four years. Kelly earned a very respectable ninth place finish in the league meet, ending an impressive career.

Close behind Kelly was freshman Paul Singer, an explosive, come-from-behind runner, who will be a major factor next year. Junior Jeff Leestma added depth to the third position.

Even though the team has been rebuilding the last few years, the team is still young, but possesses the maturity to challenge the MIAA next year.

ROSTER: Bruce Beaumont, Tim Cook, Tim Fall, Ray Foley, Ken Foley, Jeff Leestma, Mark Kelly, Dan Nelson, Dave Noble, Jim Ross, Paul Singer, Bob Smith, Dr. Charles Gray, Coach.



GOLF

The 1976 Scot golf team finished 2nd place in the MIAA conference with a final record of five wins and one loss. The team placed 2nd out of twelve teams in the Hope Invitational Tournament, 4th out of eighteen teams in the Ferris Invitational Tournament, and 4th in the MIAA Tournament. Team captain Brian Lesch was chosen for the all MIAA team.

ALMA	RECORD	OPPONENT
390		Kalamazoo 408
381		Albion 402
414		Hope 396
393		Olivet 410
380		Calvin 382
391		Adrian 401

- SQUAD MEMBERS
 Brian Lesch—Capt.
 Steve Hosler
 Kirk Gailing
 Dave VanderVeen
 Jim Jennings
 Randy Lewis
 Mark Haely
 Craig Becker
 Joe McClintic
 Jim Davison
 Bert Smith—Coach

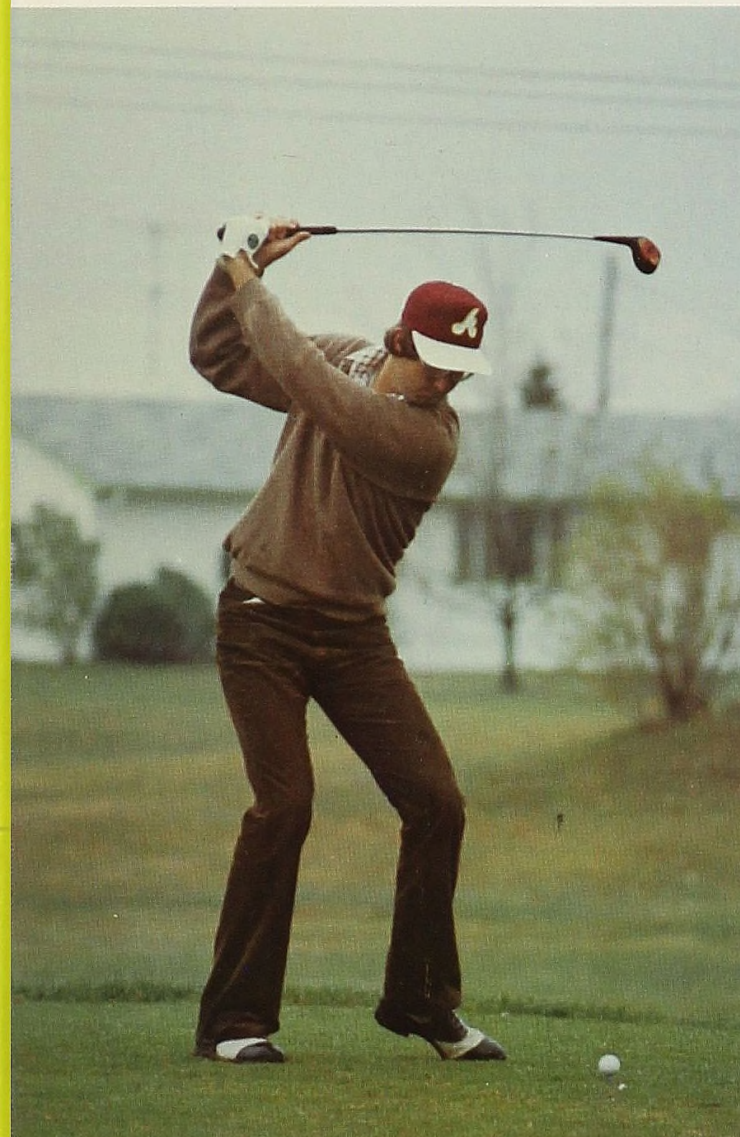
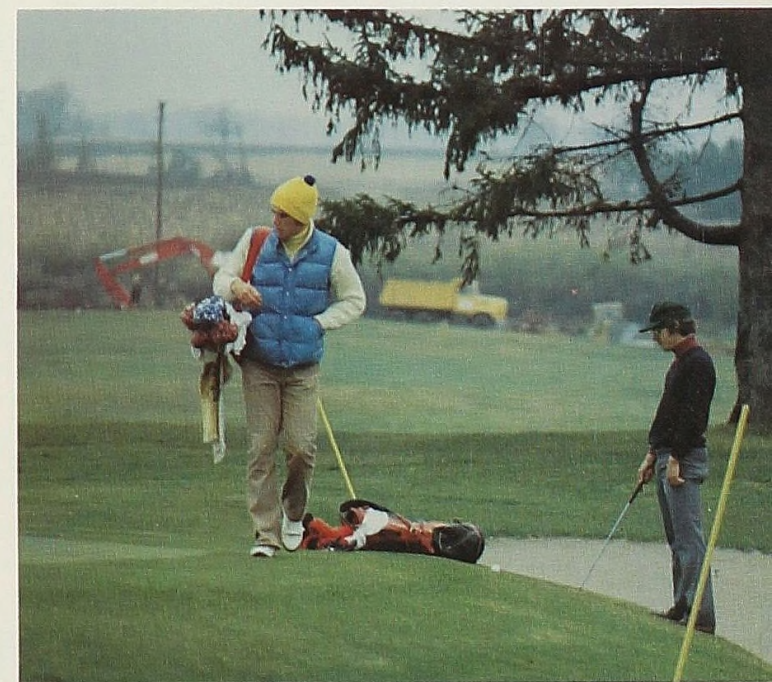
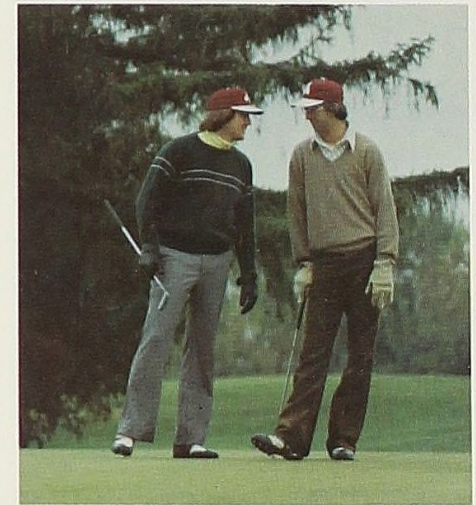

FINE ARTS

We dance the song.
The lines are there
but are not read.
Our steps can carry
their words forever.
We dance the song,
we dance the song.

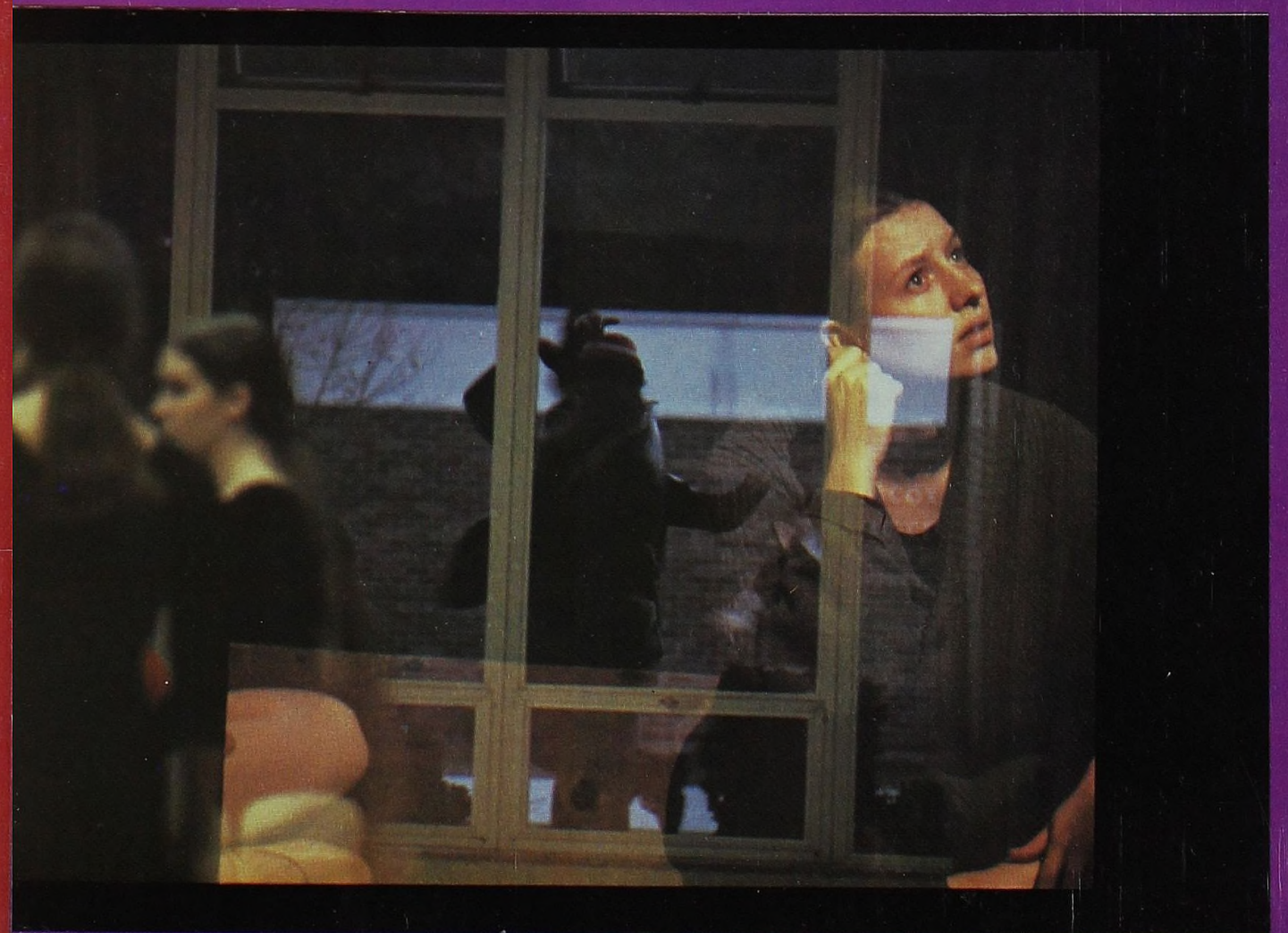



CAST

- Arnolphe Timothy T. Patterson
- Agnes Jane E. Aldrich
- Horace Steven R. Wylie
- Alain Clinch Steward
- Georgette Patricia Saxton
- Chrysalde John E. Harlan
- Enrique Wade Keas
- Oronte Tom Norman

THE ARMOROUS FLEA

The Armorous Flea you say? November 4,5,6,12, and 13 proved to be an (itching) success for the Alma Players opening play. Based on Moliere's "school for wives", this quaint musical comedy is set in 17th century Paris.

A vain old man takes an orphan girl, puts her into a nunnery and keeps her under lock and key. She is to remain ignorant so she will be a perfectly obedient wife, when he marries her.

Arnolphe attempts to keep Agnes pure and untouched are interrupted by a young man named Horace, who after a secret courtship wins her hand in marriage.



High Performance Poetry



Angelyn Leaver



Variety Fest



The Sandman Trio

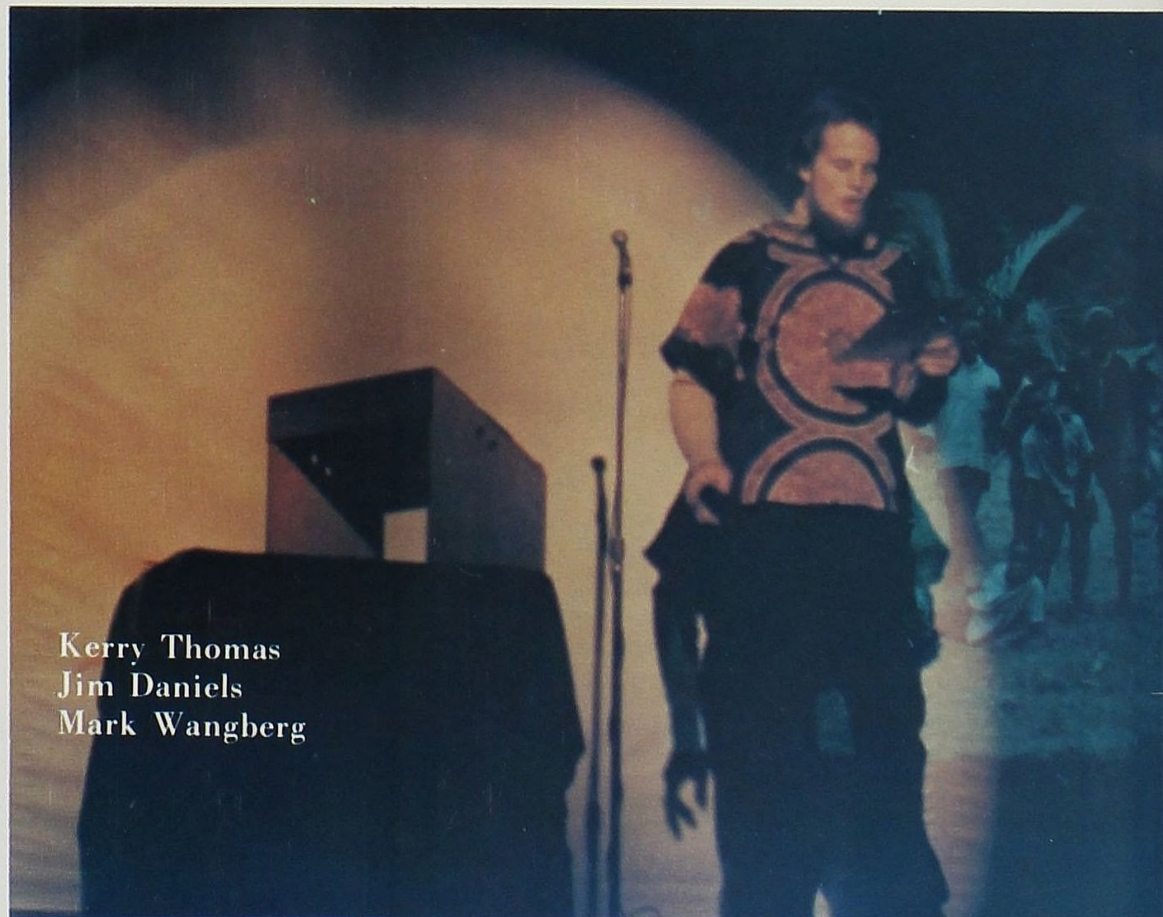

Kerry Thomas
Jim Daniels
Mark Wangberg



Melanie Kimball

Fine Art Lecture Series

Cristopher Cerf

Since beginning his career in college as a staff member on the HARVARD LAMPOON, he has shot through a dazzling assortment of titles and tasks at Random House, The Children's Television Workshop, and the NATIONAL LAMPOON. Currently he is Creative Director and Executive Editor-in-Chief of the CTW Products Group.

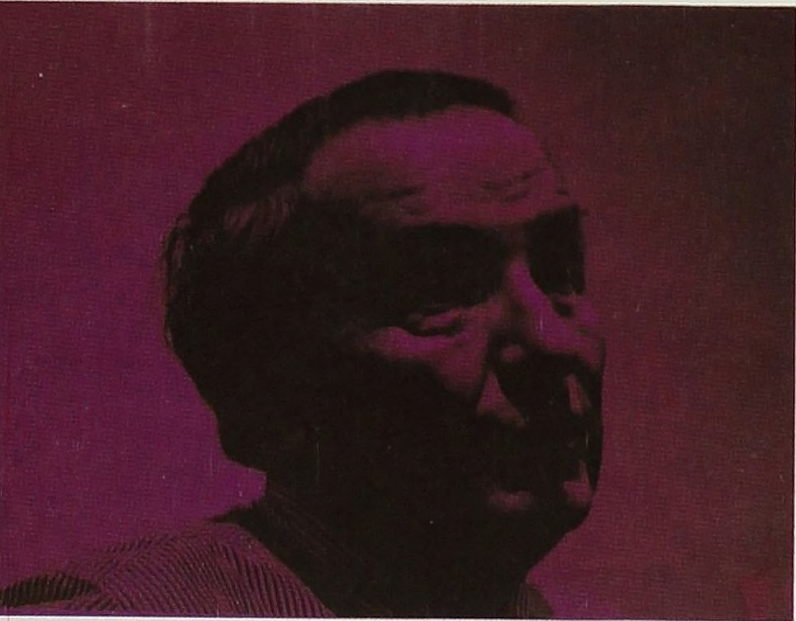

Rudolph Arnheim

James Crawford



Abelard and Heloise



Abelard and Heloise

Ronald Duncan's two-character drama is a "poetic enactment of the anguished, intellectual love letters penned by the medieval couple after he had become a monk and she a nun." Starring Amos Mokadi and Pamela Covney.

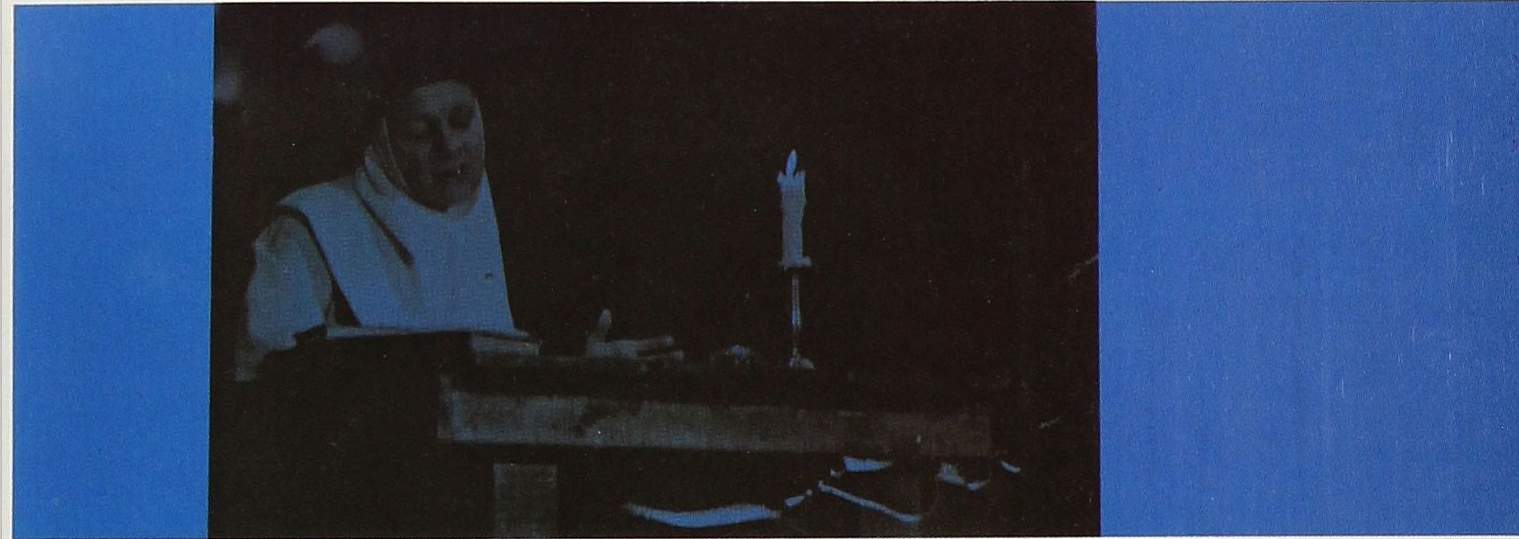

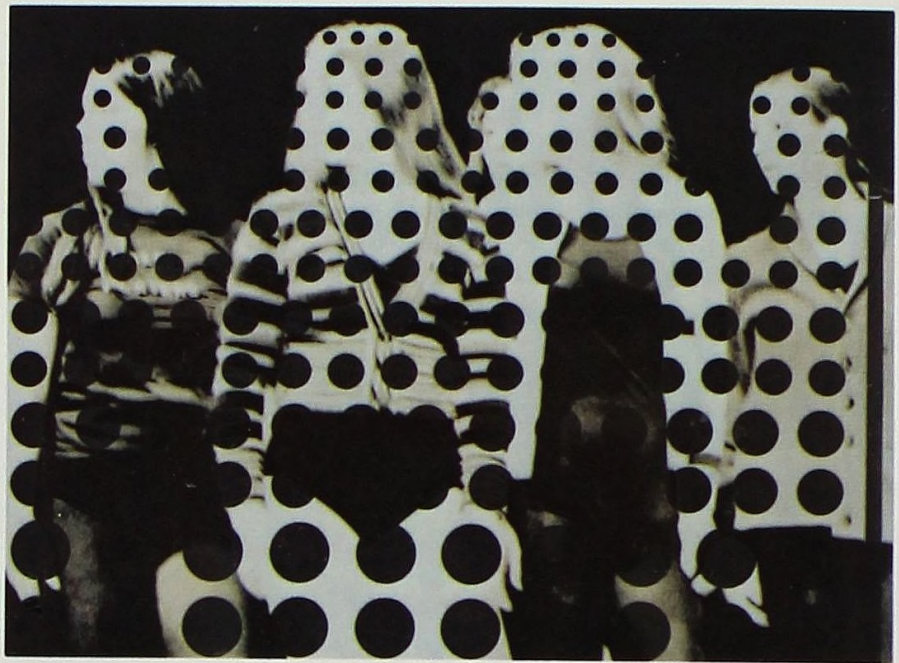
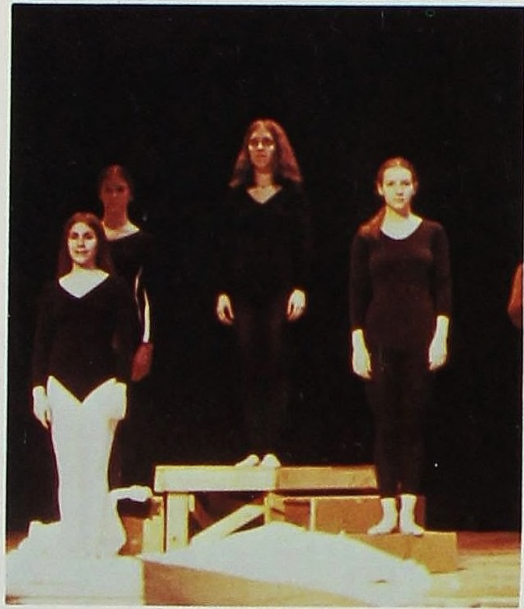

Louanne Norwood

Orchesis

Dancers: Cheryl Bates, Shelley Caldwell, Kathleen Eaton, Robin Hixenbaugh, Mary Jones, Julie Kleyn, Sue Krupp, Angelyn Leaver, Terri Lowe, Deborah Luke, Dawn Olson, Lori Smith, Cynthia Freeman, Tom Norman.

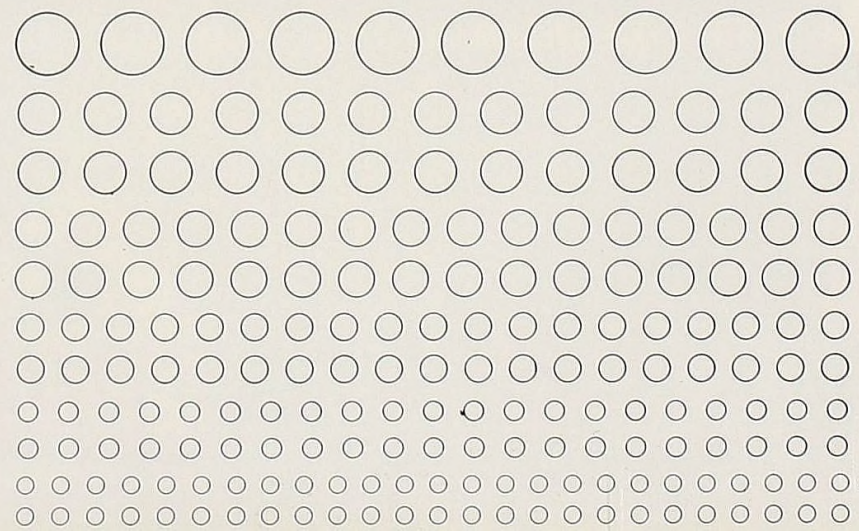
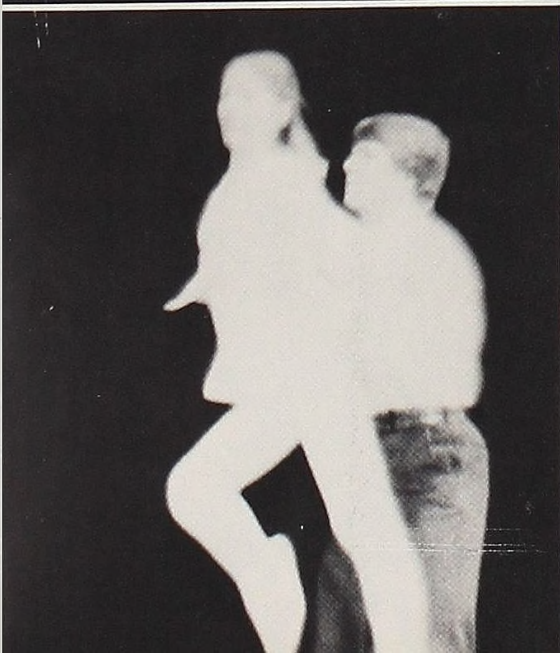



Public Policy Debate

Financing Public Education was the topic of the Public Policy Debate hosted by Alma College on April 1, 1977. Dr. Russel Kirk and Dr. Wilbur Cohen argued the resolution, supported by Cohen, that Michigan should find alternate means to finance public education. A 4 member pannel of superintendents and educational advisors assisted the debate with questions and comments.

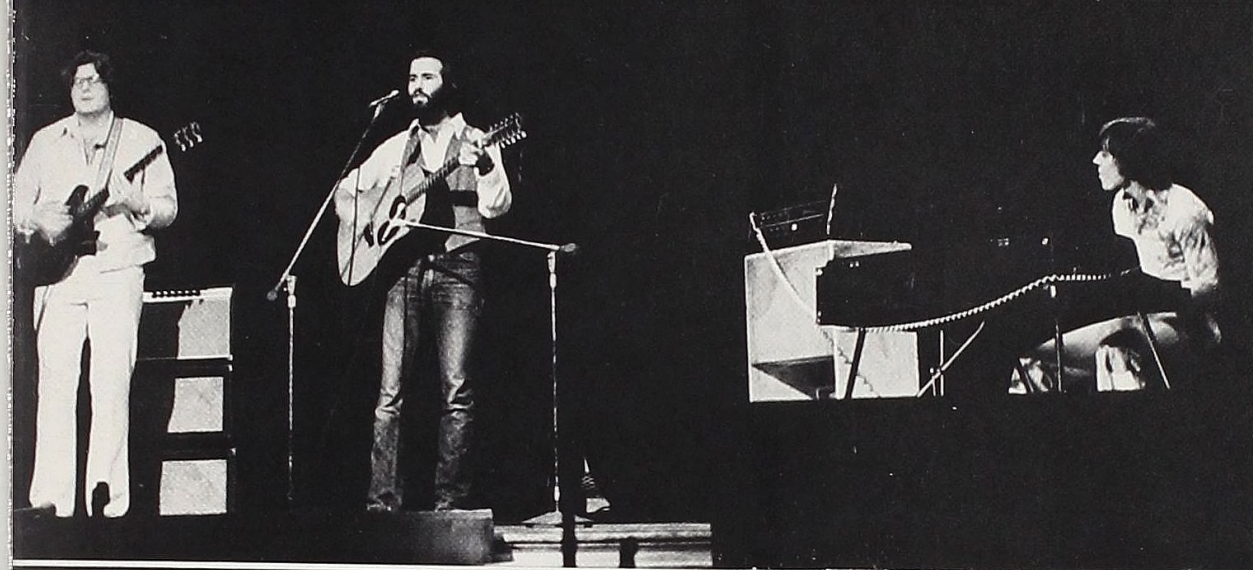
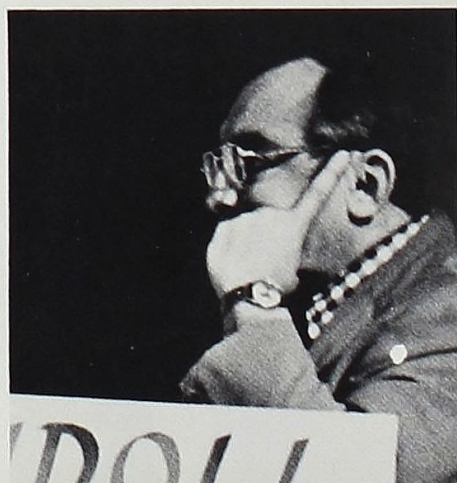

CROP FAST
ENTERTAINMENT

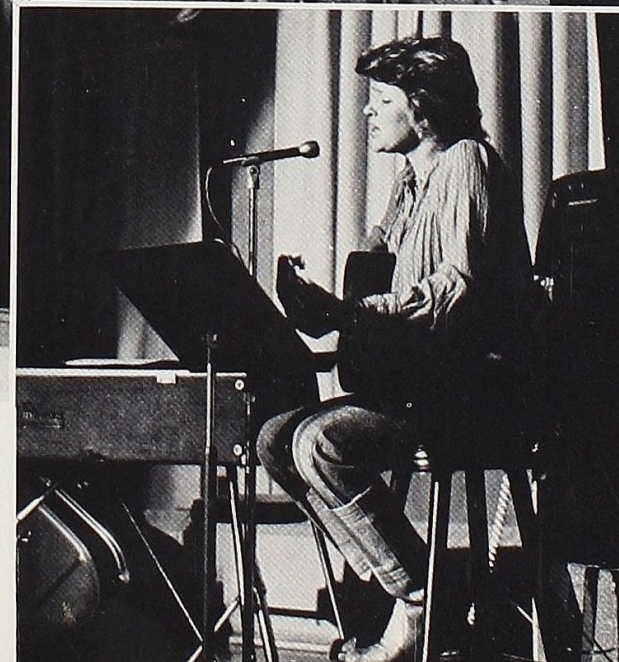
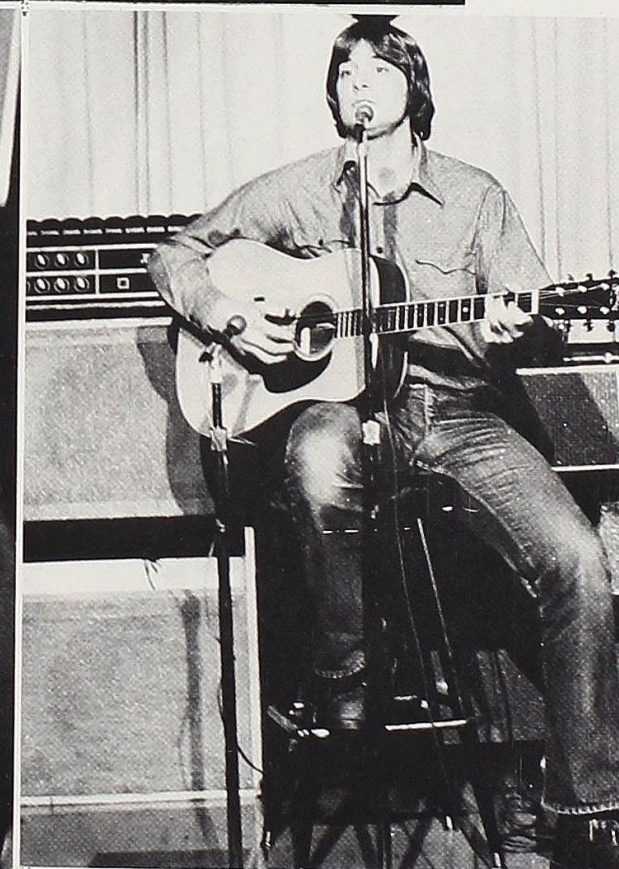

The CROP Fast was held March 19-20 to raise money for the Church World Service which distributes food, machinery and other supplies to needy countries. Various students provided entertainment throughout the fast which helped to raise \$2,000 among the 70 students participating.



THE ALPHA OMEGA PLAYERS
 "Heroes and Hard Cases"
 a musical review of America's Heroes.

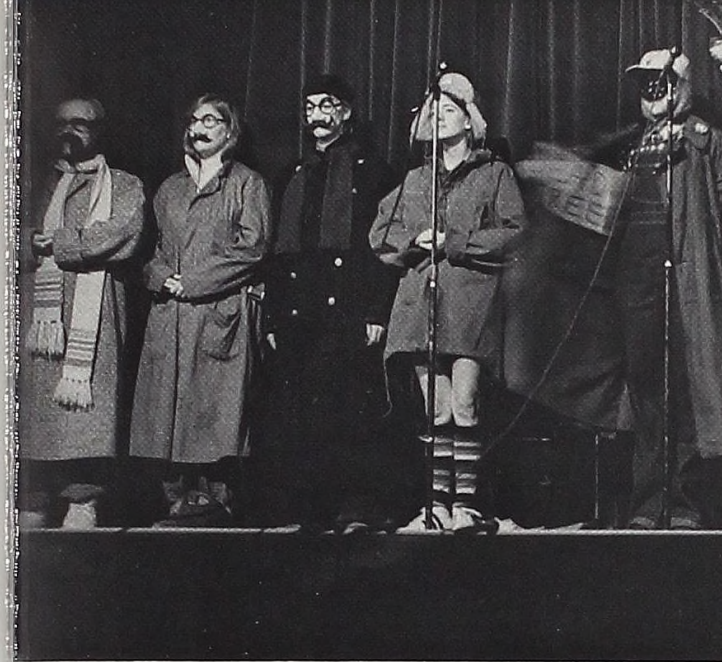
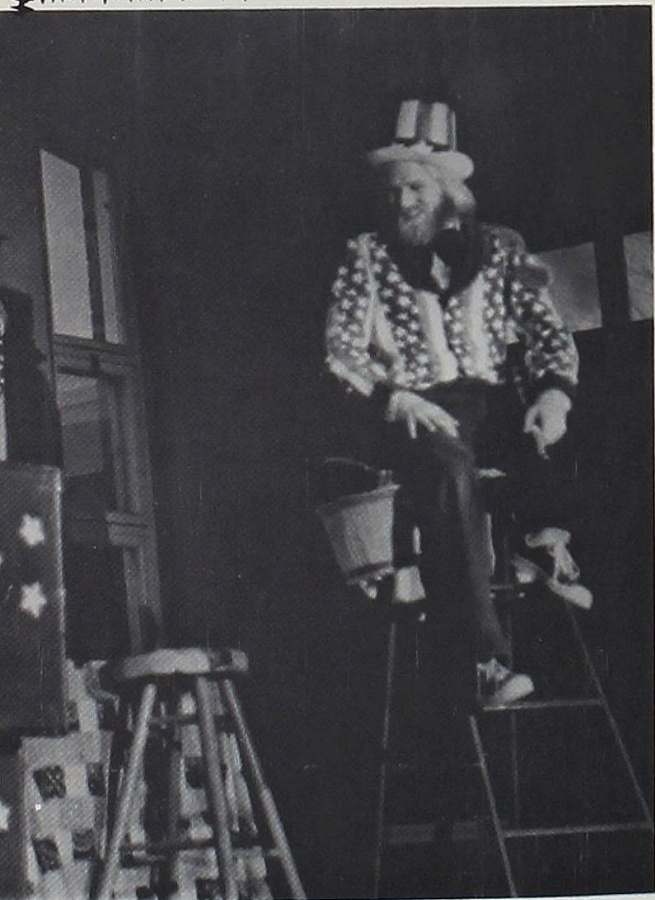

VARIETY
 FEST
 1977



One Act Plays

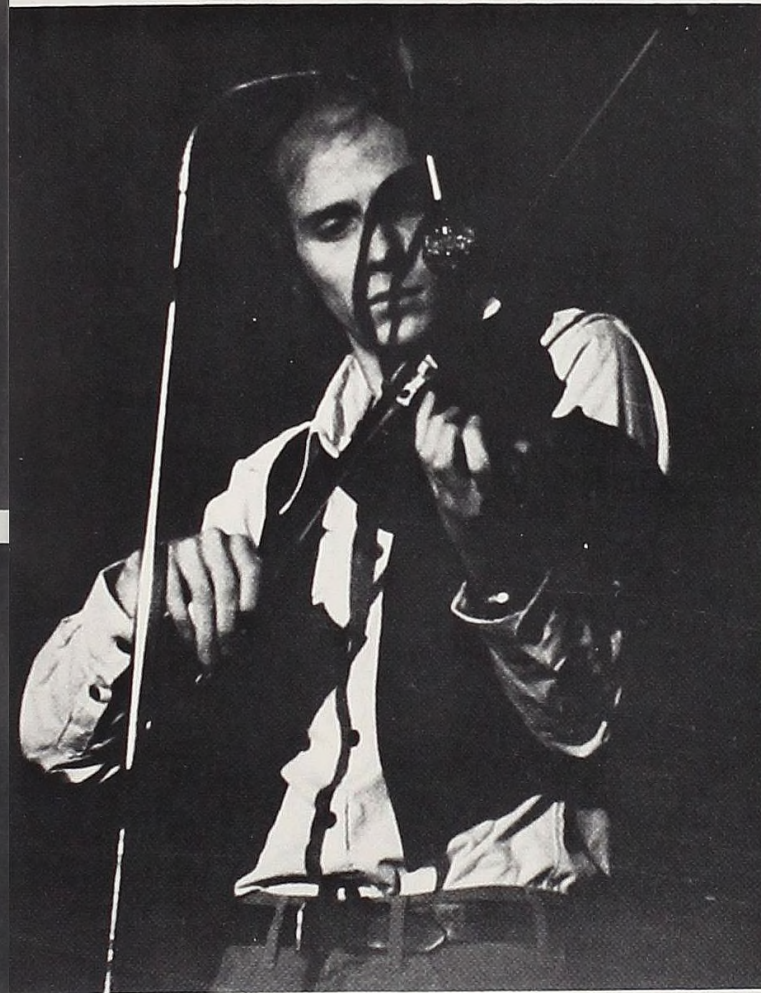
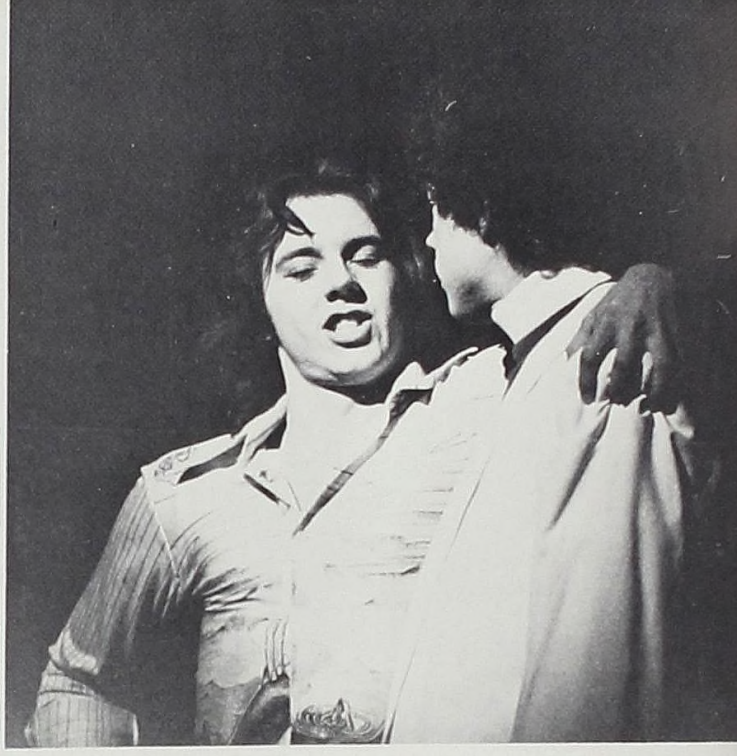

*THE ROSEHIP
STRING BAND*

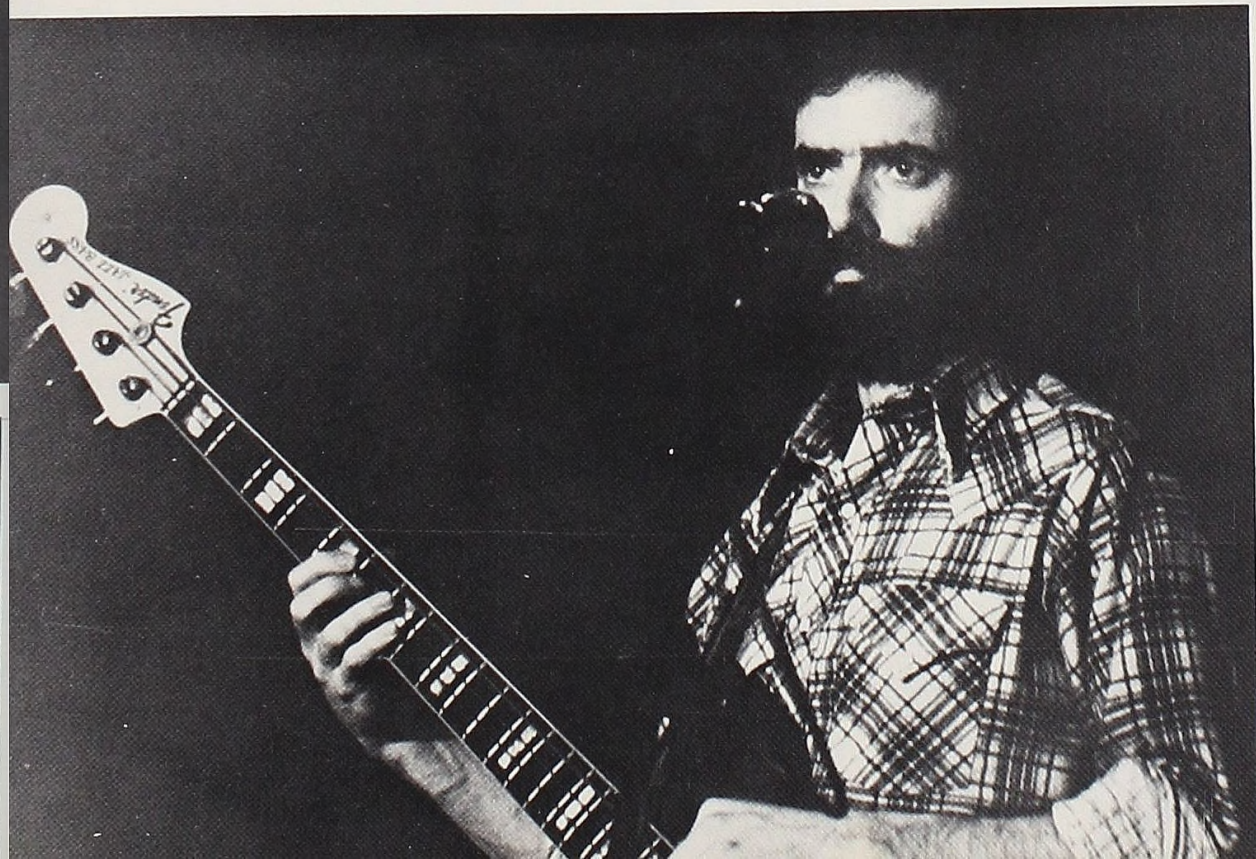
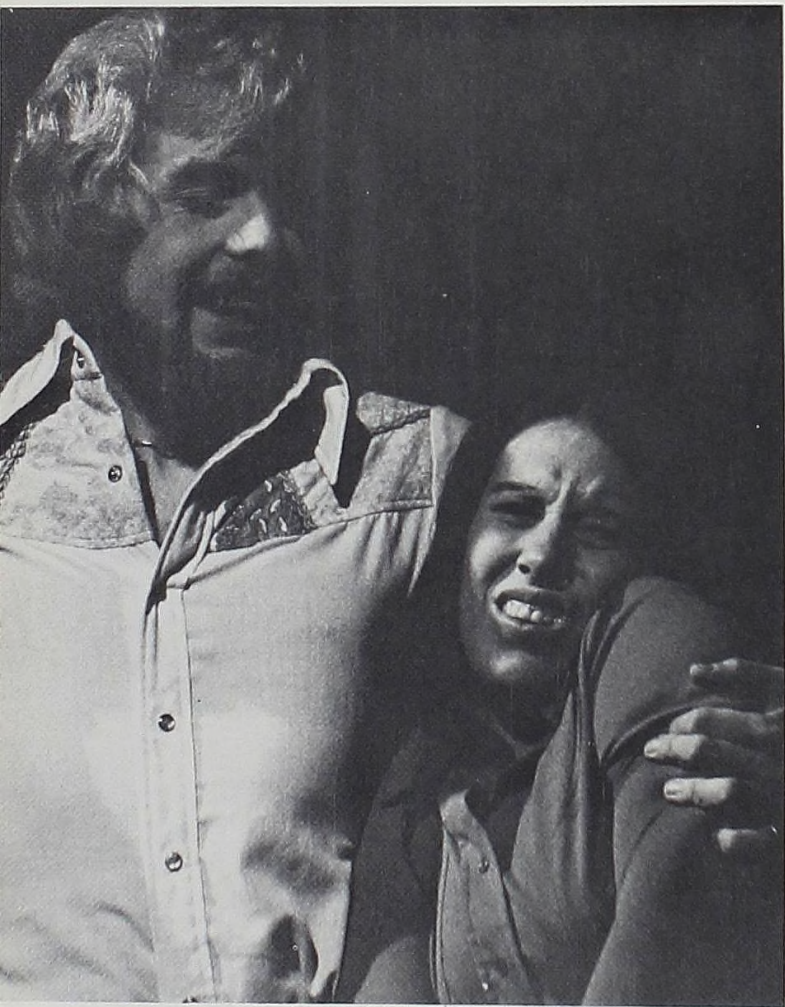
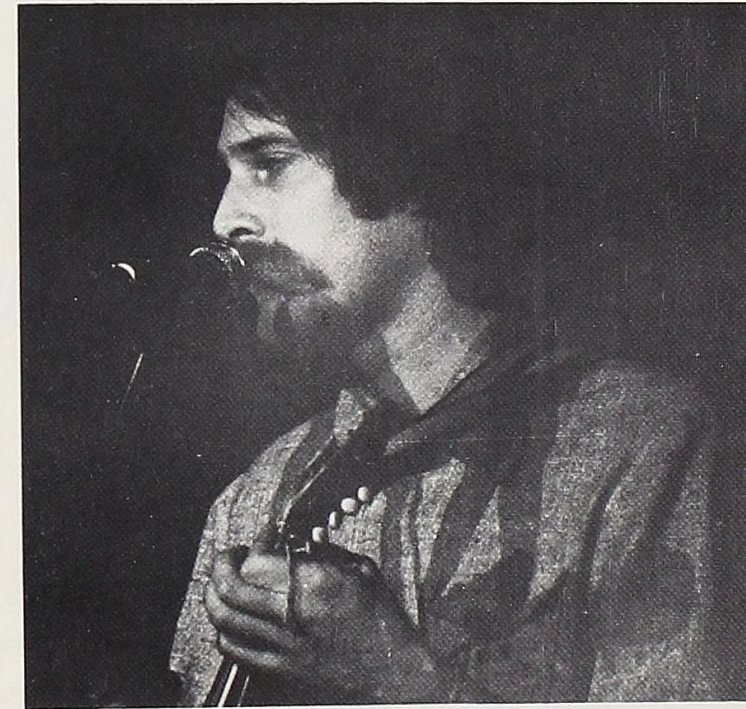

The Alma Players put on two One Act Plays, "Crawling Arnold" and "It's Called Love". Cast members included Gary Thompson, Tom Norman, Mike Ball, Patti Saxton, Steve Wylie, Cathy Madigan, Cheryl Bates, Sonja Schultz, Wade Keas

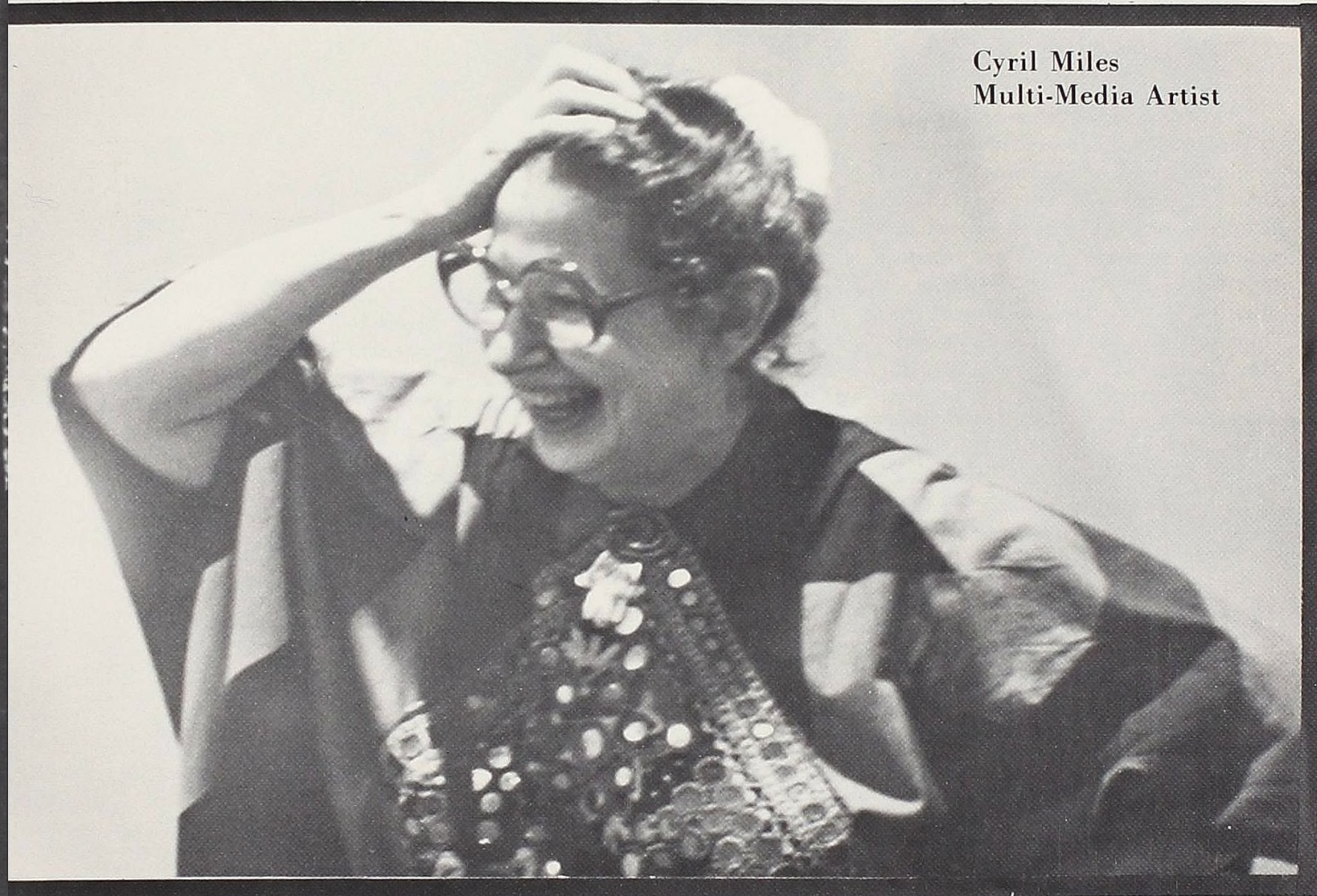

Cyril Miles
Multi-Media Artist

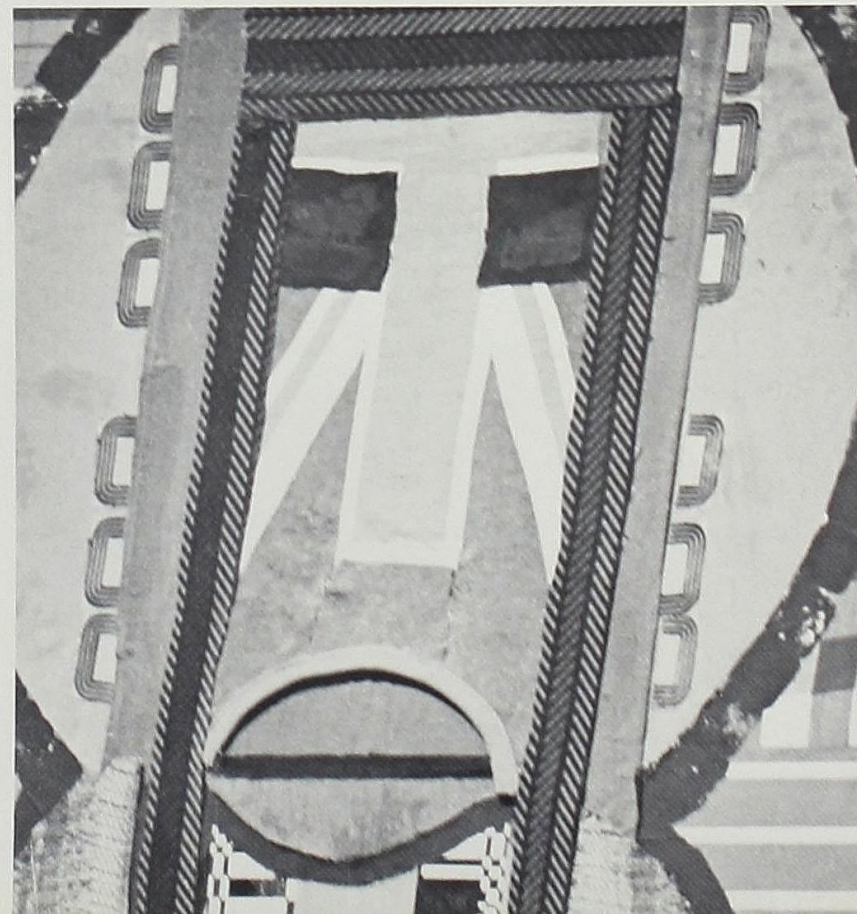
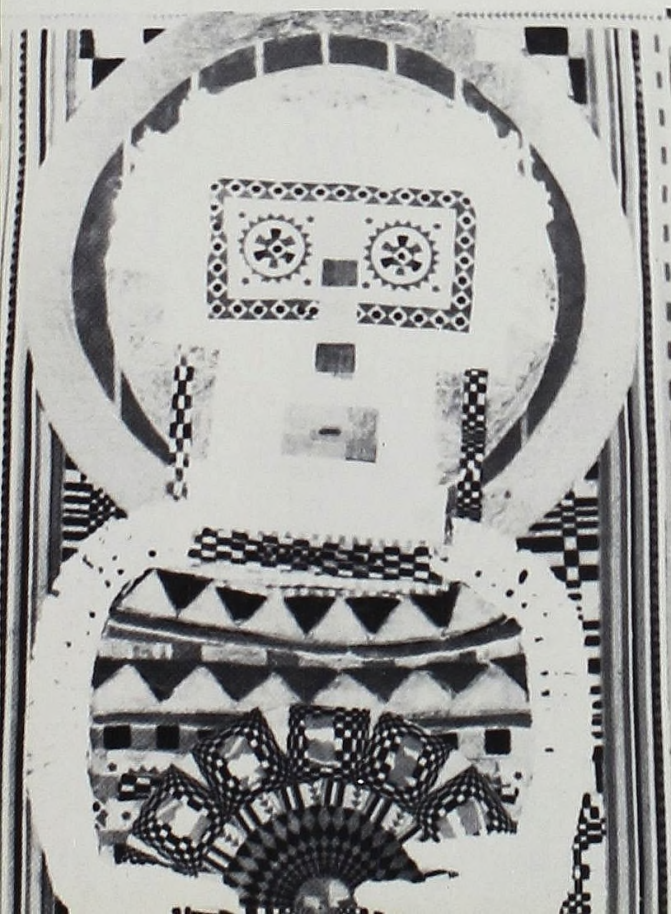

"A" Train is the presentation of a group of three Alma students, Glen Voglesong, Cheri Addington, and Bruce Laven who formed 'Odessa Productions' to organize, direct and promote a student vocal jazz group as an independent study. The fourteen member jazz ensemble was led by singers Betsy Kindig, Sue Mandy, Jim Woodworth, and Jim Walther.

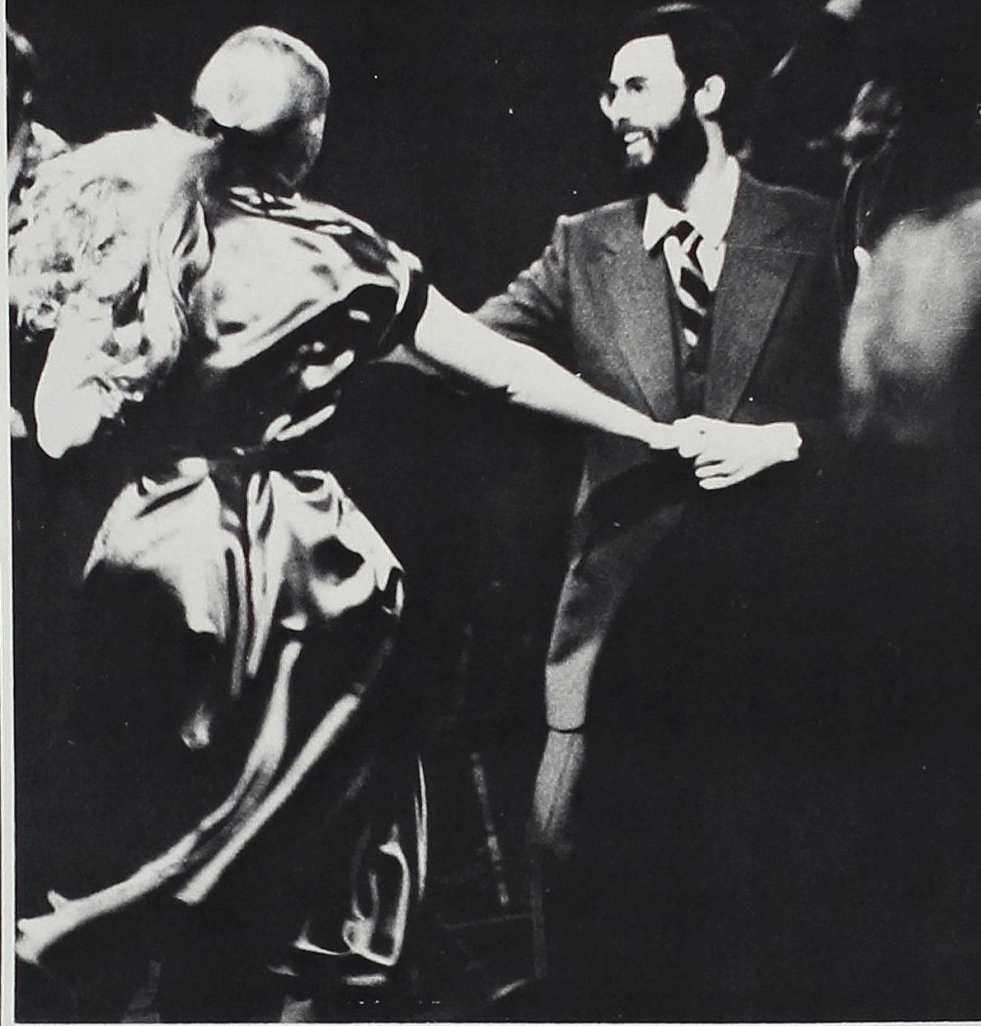

An overwhelmingly successful concert on March 26, 1977, marked the culmination of this groups hard work. The well rehearsed, highly professional performance brought a strong positive response from campus and community alike.

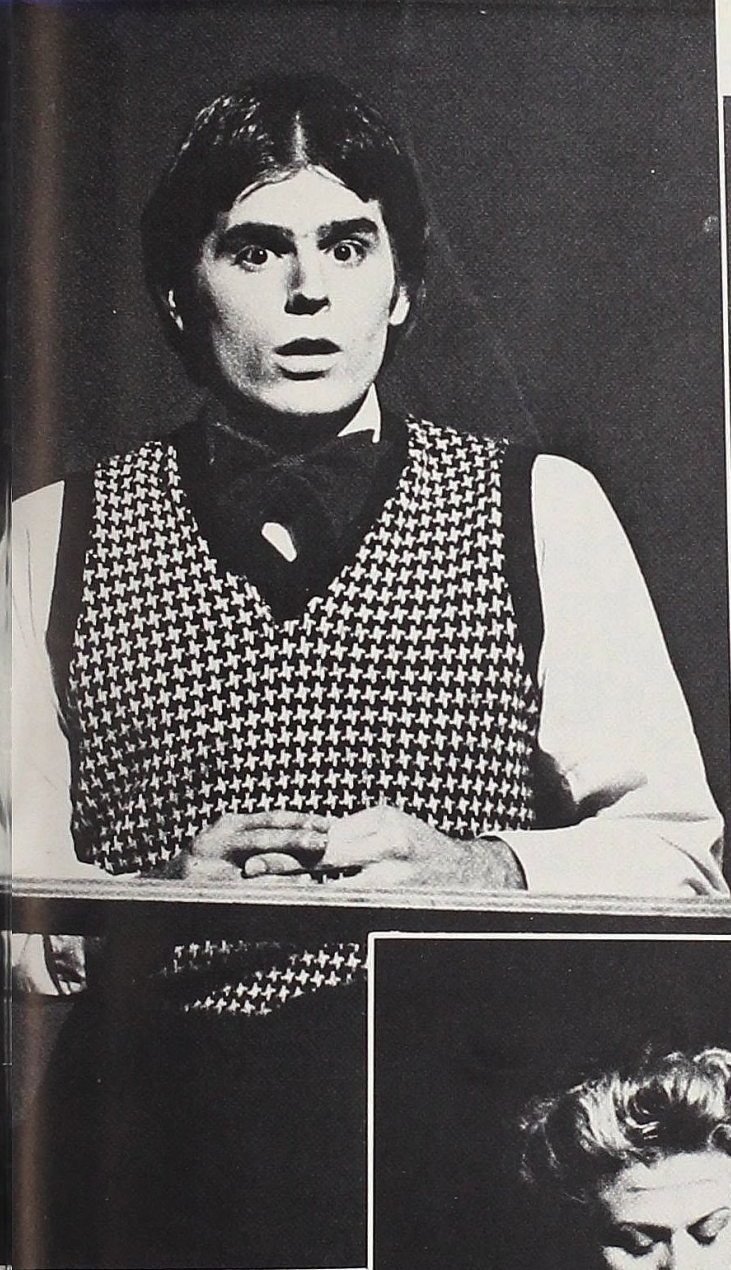

"Our Town"

"Our Town", a play by Thornton Wilder, was produced by the Alma Players Winter Term 1977. Directed by Dr. Griffiths, the play is a drama about ". . . the way we were in the provinces North of New York at the beginning of the 20th century. This (play) is the way we were in our growing up, in our living, in our marrying, and in our dying."

Although the scenery was minimal, the Alma Players managed to bring the stage to life—the simplistic life of Grovers Corners, New Hampshire, at the turn of the century.

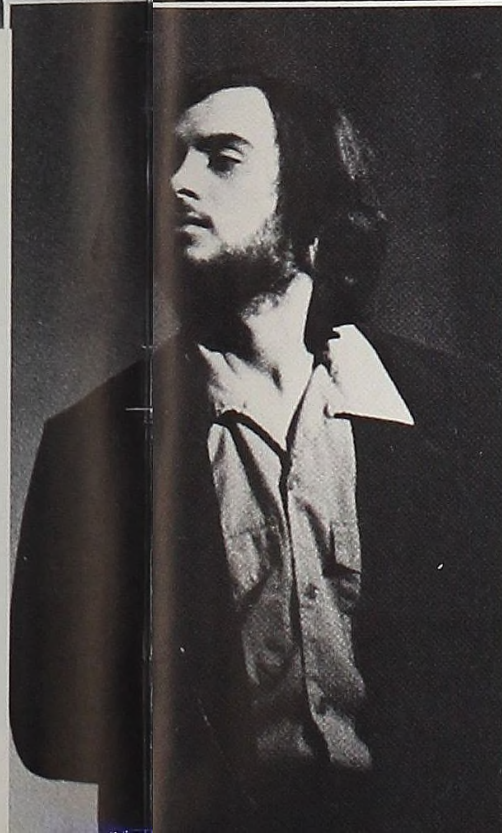

The Cast of "Our Town" included:

Wade Keas
Thomas Norman
Robert Steele
William Loftis
Amy Periard
Cathy Madigan

Clinch Steward
Nancy Hawkins
Christopher Griffiths
Patricia Saxton
John Harlan
Steven Wylie



Violin I: Nancy Smith, Concertmistress, Mary Jones, Iris Piziks, Sandy DeLongchamp, Karen Ducommun, Kathy Kring, Warren Snyder, Lorin Cady. Violin II: Francois Dunoyer, Cheryl Bobick, Alison Miller, Carol Povich, Gwen Stevens, Dorris Scott, Mark Miser, Ella Villa, Don Proko. Viola: Kerry Goodwin, Beverly Austin, Tim Schmidt, Sam Thorndike. Violon Cello: Donald Carlson, Mary Kline, Albert Muth, Lynne Furry, Kris Otto, Terri Stetler, Miriam Piziks. Double Bass: James Anderson, Karyn Stockwell, Kathi Higgins, William Tolson. Flutes: Kathie Trisch, Kay Thompson, Dara Fisher. Oboes: Angelyn Leaver, Barbara Bowman. Bassoons: Bob Rutkowski, Paul Lein, Christina Orlik. French Horn: Charles Taylor, Virginia Hewitt, Cynthia Wells, Karen Tarter. Trumpets: Dan Hosek, Bob Harris. Trombones: Brian Stork, Brian Walker, Lauri Goodwin. Tuba: Bob Sutton. Percussion: Mark Selden. Piano: Nancy Crawford.



A CAPPELLA CHOIR

SOPRANOS: Lynn Bajgier, Michelle Currie, Betsy Falvey, Shirianne Frisk, Dodi Hawkins, Sherrlyn Hoffert, Melanie Kimball, Catherine McCloskey, Melissa McKinstry, Jeannie Mutchler, Beth Reigel, Karla Touse, Marcie Ward, Maribeth Wilson, Kathy Young. ALTOS: Jeanne Alexander, Nancy Baker, Lorie Cayo, Gloria Clark, Esther Cornelius, Beth Dalenberg, Susan England, Sue Laughlin, Sue Mandy, Ann Randall, Ellen Turco, Linda Vyvyan. TENORS: Dave Flattley, Grant Fry, Paul Haney, Bill Heeschen, Jeff Marshall, Randy Mrock, Kent Turner, Jim Woodworth. BASSES: Jeff Albirte, Joel Boughner, Dave Buhl, Russ Chamberlain, Dan Dosson, Clark Fry, John Harlan, Mark Miser, Al Muth, Doug Oberst, Mark Patterson, Brian Taylor, Tom Weed, Phil Wuorinen.

THE ALMA SYMPHONY ORCHESTRA

Alma College Kiltie Band

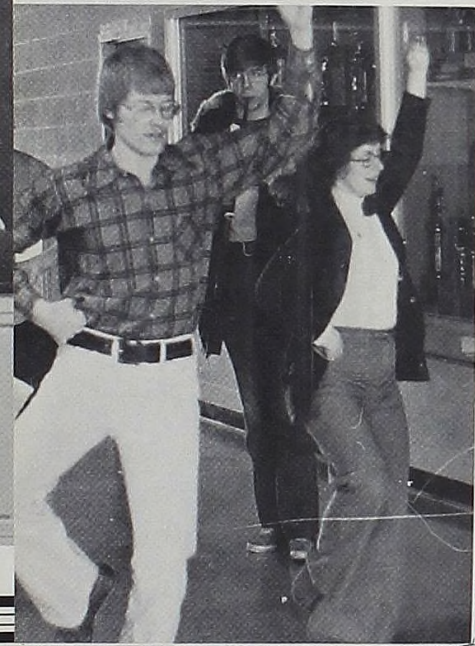

KILTIE LASSIES AND LAD: Sue Laughlin (Capt.), D.J. Logan, Karen Magnuson, Mike McLellen, Laurie McMasters, Cyndi Redmond, Beth Reigel, Janet Robertson, Marti Rosbolt, Karen Tarter, Becky Thebo, Cheryl Weinfurther.

KILTIE BAND: Piccolo: Dara Fisher. Flute: Kathie Trisch, Shelley Caldwell, Auralee Childs, Joanne Barbour, Pam Wehmeyer, Peggy Rushman, Mary Jo Einheuser, Bonnie Raymond, Julie Heidenreich, Maureen Larner, Lynn Streib. Oboe: Sonja Schultz. Bassoon: Bob Rutkowski, Jane Stanley. E-Flat Clarinet: Debbie Smith. Clarinet: Dave Bruce, Barb Scholler, Becky Thebo, Cyndi Redmond, Dave Fudge, Linda Parra, Diane Visscher, Voris Davis, Pam Hefke, Julie Coay, Cheryl Weinfurther, Martha Rosner, Lynn Jones, Liz Kurzer, Deb Cook. Alto Clarinet: Leslie Mathiak. Bass Clarinet: Betty White, Sue Stang. Contra-Alto Clarinet: Dan Glowski. Alto Saxophone: Aaron Smith, Holly Rupperecht, Dave Smeltzer, Steve Wheeler, Melanie Nemcik. Tenor Saxophone: Larry Birkenmeyer, Vicki Powell. Baritone Saxophone: Dave Kakenmaster. French Horn: Bruce Laven, Pam Stanton, Cindy Wells, Karen Tarter, Chuck Taylor, Sue Beauregard, Virginia Hewitt, Sandra Baumer. Cornet: Dan Hosek, Bob Harris, John Hawkins, Becky Fitzpatrick, Melanie Harlan, Steve Meyers, Carl Daudt, Roderic Mast. Trombone: Dale Smith, Brian Walker, Brian Stork, Lauri Goodwin, Lee Oberst, Steve Rideout, Wade Keas, Paul Gabriel. Baritone: John Heitsch, Mike Ball, Kevin Fisher. Tuba: Bob Sutton, Frank Bongard, String Bass: Kathi Higgins. Percussion: Nancy Crawford, Andy Hopping, Lois Koboski, Bob Schultz, Beva Scrimger, Mark Selden, Don Whitney. Pipers: Gregor MacGregor, Greg Thompson, Albert Muth.

JAZZ BAND: Voris Davis, Dan Glowski, Aaron Smith, Holly Rupperecht, Dave Smeltzer, Dave Kakenmaster, Bruce Laven, Bob Harris, John Hawkins, Becky Fitzpatrick, Roderic Mast, Dale Smith, Brian Walker, Steve Rideout, Paul Grabiell, Bob Sutton, Frank Bongard, Andy Hopping, Lois Koboski, Bob Schultz, Mark Selden.

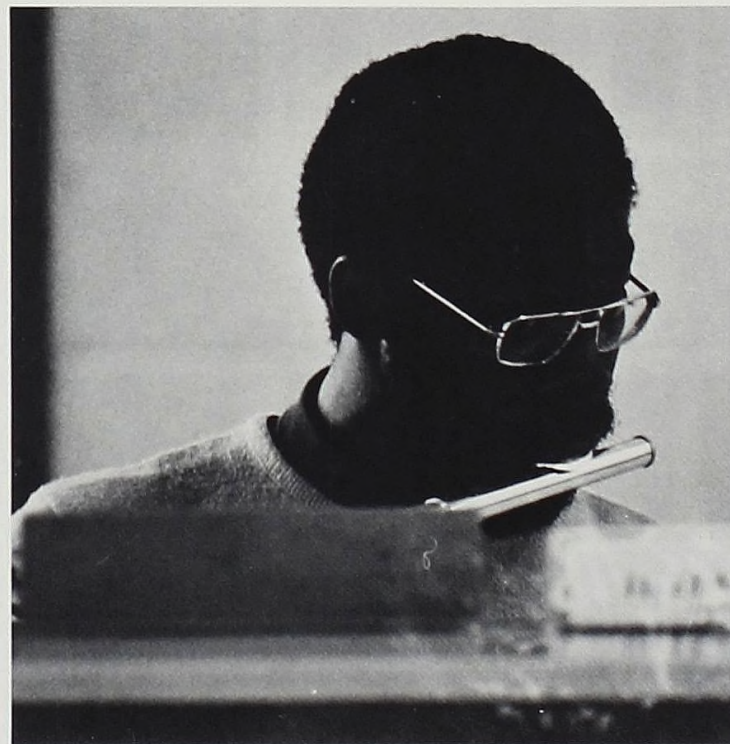
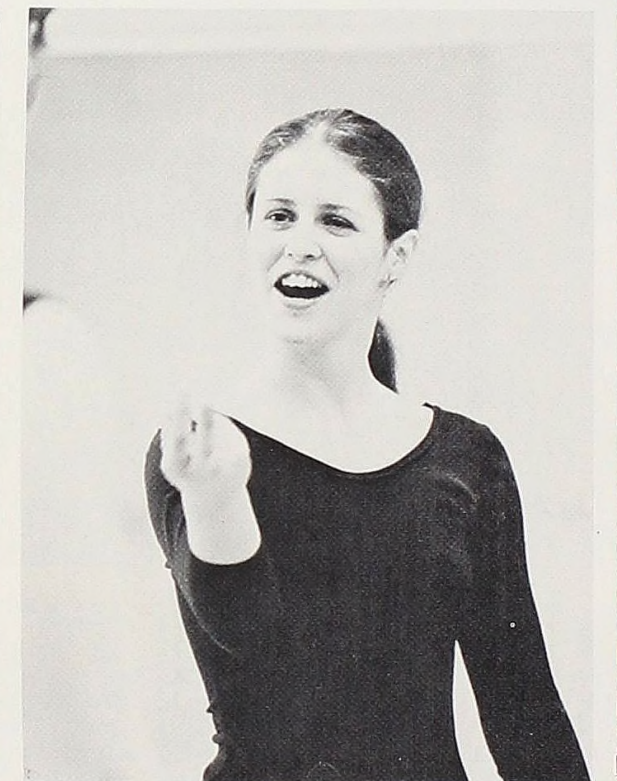

inter·arts associates

Inter-Arts Associates is a multi-disciplined, contemporary performance ensemble comprised of artists from the fields of music, theatre, dance, and related visual arts. Members include mime Michael Filisky, artist Thomas Frank, dancer Jennifer Ripiolle, flutist Edward Seymore, and composer/founder Edward Weiss.



The Alma A Cappella Choir presented their Spring Concert entitled "An Hour On Broadway" on Sunday, April 3, 1977. The concert featured musical selections from selected Broadway plays including "Applause", "Fiddler on the Roof", "George M.", and "Chorus Line". Melanie Kimball and Mark Miser were featured soloists.



Irene Rosenberg Grau, pianist



*Alma
Symphony
Orchestra
Spring
Concert*

PROLEPSIS

ANNUAL SENIOR EXHIBIT



ABOVE: Ceramics by Gretchen Woodrick.



ABOVE: Fiber design by Barb Beatty.



LEFT: Weaving by Leslie Moore.
 ABOVE: Watercolor by Pat Walcott.



Above/Below: Angie Leaver



SENIOR RECITALS



Above: Judy Hopkins



Below: Betsy Kindig

Andy Jones Doing His Share

African Fellowship benefits both Nigeria and Alma

In comic books, what usually happens when Superman's adventures take him an underdeveloped country? In between fighting evil, Supie takes a few seconds and builds dams, power plants, and better schools to help the country, right?

Well, Alma College's man in Africa can't leap over short buildings, and might take a while longer, but Andy Jones is making good progress enabling a school to grow.

Andy Jones, this year's Jerry Smith African Fellow, is busy with his duties at the independent school of Ode-Eki in the ALI region. "The dam here via a poor Carpenter (the Fellow) would cry damn dam now -- I also starting a pig farm so I'm quite able to travel much pretty well tore up Andy signed the 'keep punching the hole' have Africa in the December.

Upon receiving from Andy seriously the 20th ce dream is to the bu obtain. A saw and a wooden own colom

Dr. Kapp alters his voice to an old-fashioned auction off an African Lapas Tie Dye at evening was a mixture of fun and laughter

ivities, and travels to other parts of Nigeria and Africa. By being a foreigner, he exposes the students to their values and habits while absorbing some of theirs. When the Fellow returns to the U.S., Alma College students, faculty, and administrators are exposed to his experiences through conversations, slide presentations, lectures, and programs. In addition, the Fellow is frequently asked to present talks to students throughout Michigan.

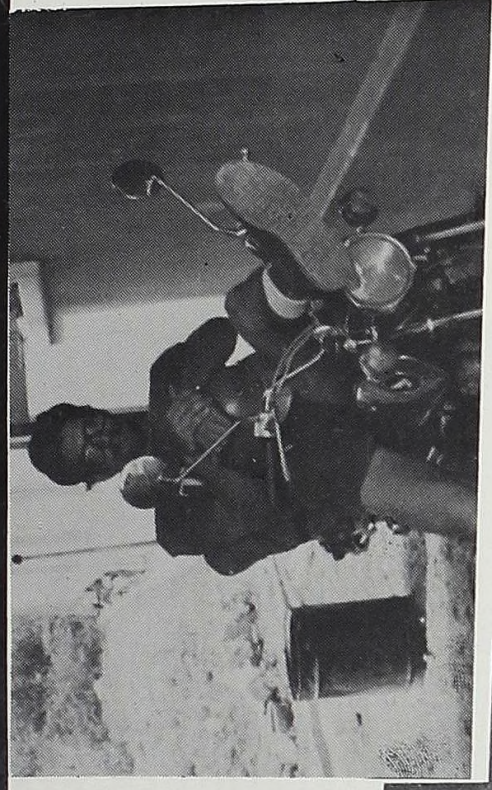
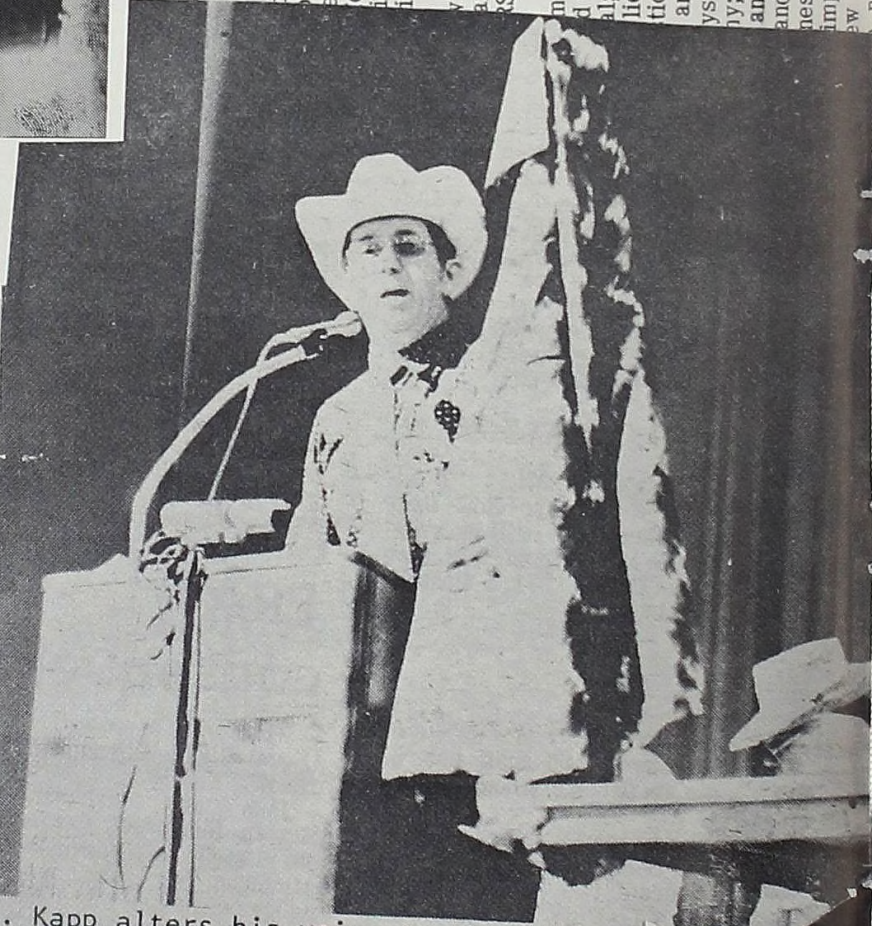

Andy Jones

Largest African Fellow fundraiser in history

Auction raises over \$2,000

71-77 ing a w, n effect foreig ill be life du with o ary, I ST M many c d weal al; dec liefs a tic cor and vi systems ny; pep an are' ness ar imple t ew moc not b

relatio world s e view ew pei ink in n style l in A FELLC d what ent cultu o the Y there i of doing things. Simi to northern and easter a 16-day motorcycle briefly extended our e other tribes of West expanding our aware differences. A carr exposure is an increa terest in other cultur cultures of the North dian. Another reward is our greater toleranc ciation for lifestyles c our own. Developing t was not easy. It took ders before we develo tural sensitivity."

The various persona with the people of Afri to go with and enhanc Fellowship. Mark V 1973-74 Fellow. has ir poems, pertaining to th in Nigeria. Gary Klepper met sou people called the Holy helped him look differ. 'I have had the ch. the move again, this t religious community Alvestero is the name and it is the home of as the Holy Apostles. T practice communal sys the work and rewards a member of the co something he goes to and instead of payin clerk charges it to his; the village resources py atmosphere flows f members of this pla a refreshing and happi one senses this the l rives...I would have li stop and spend a lot Gr. came with these people. Their life seems hard but simple and quite fulfilling. People look much happier and content.

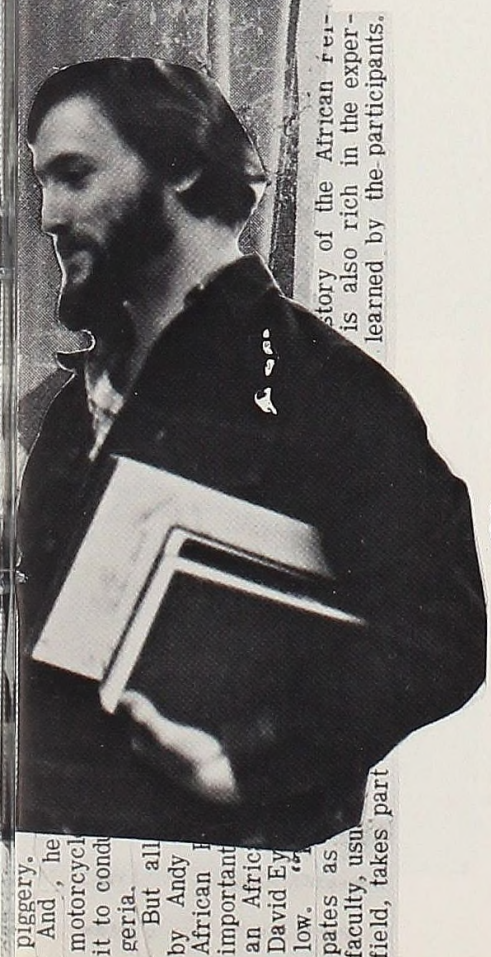

African Fellowship Award: Brad Bateman

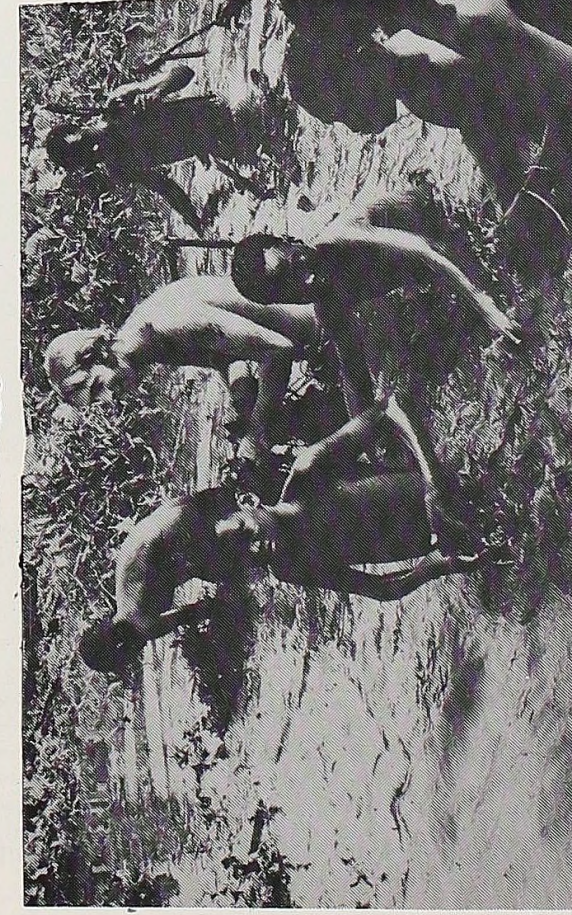
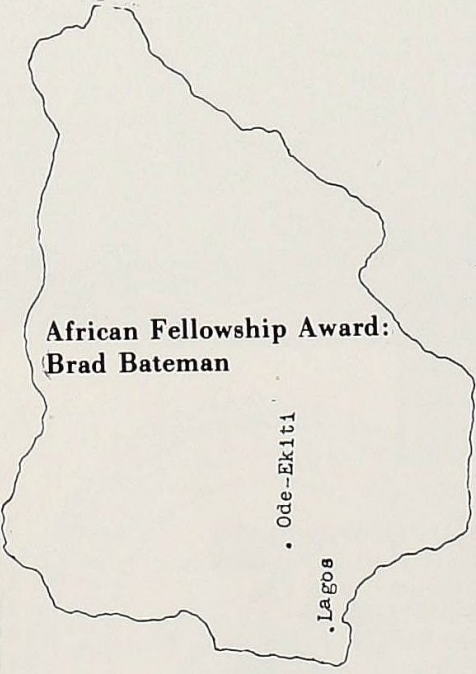

... It seems ply that I have so much just be- se I was born where I was. Had een born here all I would exper- e would be the difficulties of ing at barely a subsistence level. l, it serves me to show how elated wealth is to happiness, and material things are very poor stitutes for the warm, friendly, y feelings, that can be enjoyed in ven the simplest of life styles.'

Anyone interested in the African llowship program is invited to at- d a program relating to the Fel- ship and life and culture of Ni- ig, to be presented this Thursday 9:00 p.m. in Newberry Lobby. e two African Fellows proceeding ly Jones, Craig Carpenter and rk Wangberg, will discuss and w slides and art objects concern- g Nigerian culture and lifestyle./ applications for the 1977-78 ry Smith Africa Fellowship rogram may be picked up at Student Affairs Office, or from

rk Wangberg, Head Resident elston Hall and former Af- in Fellow ('73-'74), beginning nesday, January 26, 1977. o completed applications are to rned to the Student Af- s Office on, or preferably be- y, Friday, February 4, 1977. he Africa Fellowship is open all students of the current unior class (1978). Selection will be made on the basis of:

1. Commitment to the purposes of the Program (to provide a competent teacher to a developing foreign school, provide a meaningful educational experience for the Fellow, provide an opportunity for cross-cultural enrichment of the Alma College campus.
 2. Academic achievement over the past three years.
 3. The apparent ability and willingness to teach.
 4. Particular skills and extracurricular talents needed in Africa.
 5. Those elusive but very significant personality factors associated with personal maturity (sensitivity, patience, empathy, resourcefulness, etc.).
- Questions concerning the application process, or the Program in general (see related article this issue), may be directed to Jeff Southern, Mark Wangberg, or other members of the Africa Fellowship Committee.



Mark Wangberg

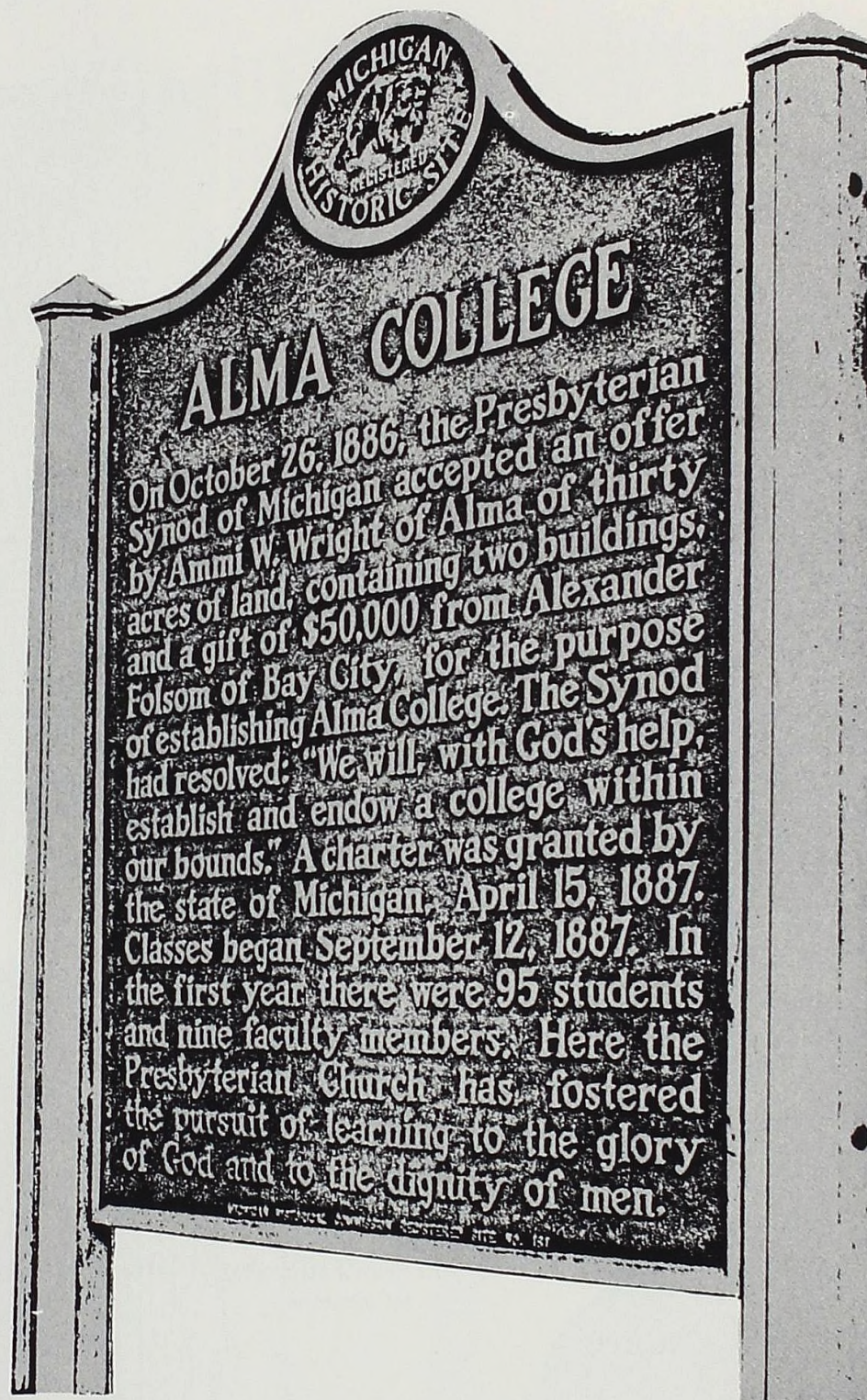

Library (1889-1963)
 Folsom Hall (Gymnasium, Chemistry) (1894-1973)
 Hood Building (Museum, Biology, Administration) (1899)
 Van Dusen Commons (1953)
 Reid-Knox Building (1955)
 Dow Science Building (1959)
 Kehrl Building (housing, Monteith Library, classrooms, offices) (1963)

Memorial Gymnasium (1921); remodeled and rededicated as Clark Art Center Building in 1970
 Dunning Memorial Chapel (1940)
 Jerry Tyler Student Center (1952)
 Physical Education Center (1968)
 Wilcox Medical Center (1969)
 Swanson Academic Center (1972)
 Eddy Music Building (1974)

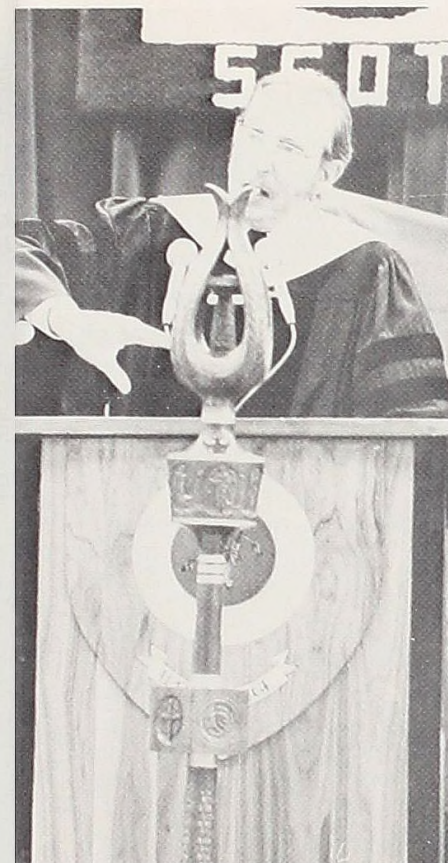

ALMA COLLEGE
October 14
 1886 - 1976
**FOUNDERS DAY
 CONVOCATION**

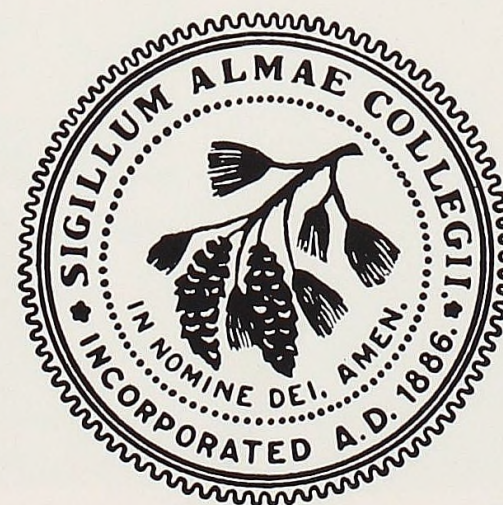
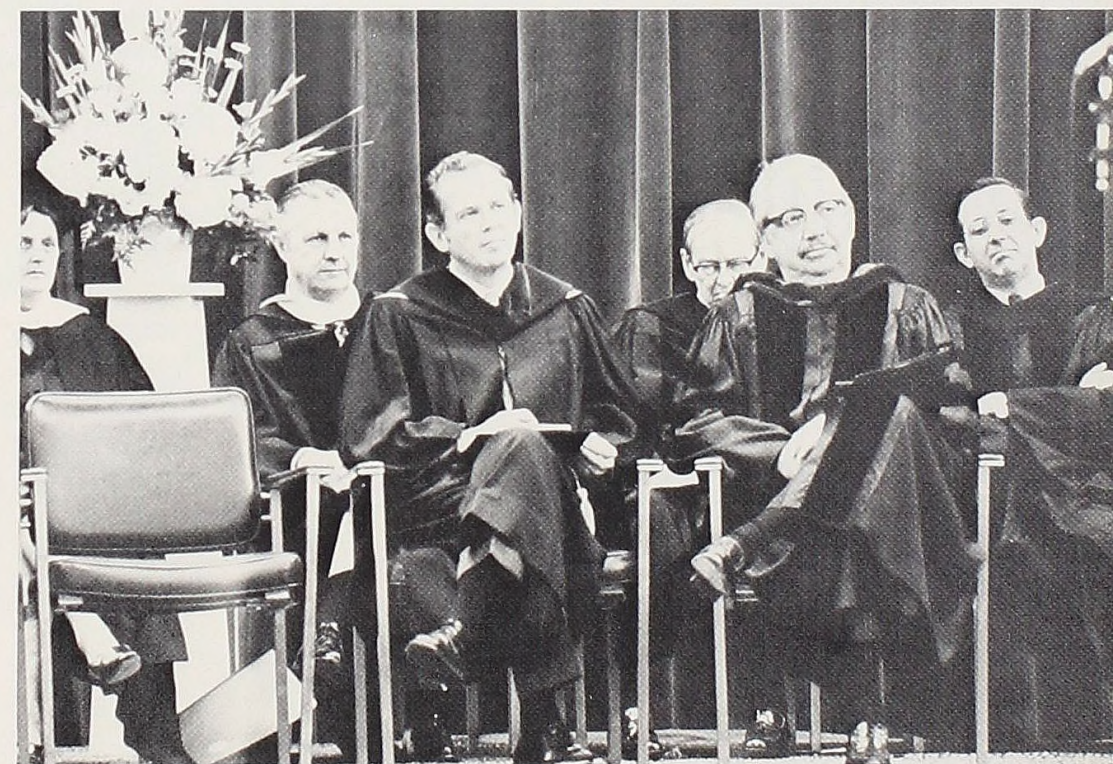





Deidre Ackerman
Education, French



Delia Albee
Elementary Education



Jane Aldrich
Speech, Theatre

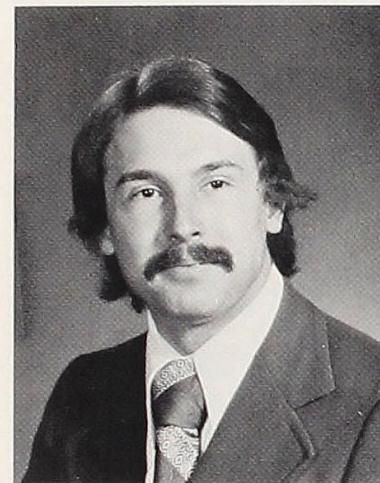

Craig Bauer
Business Administration

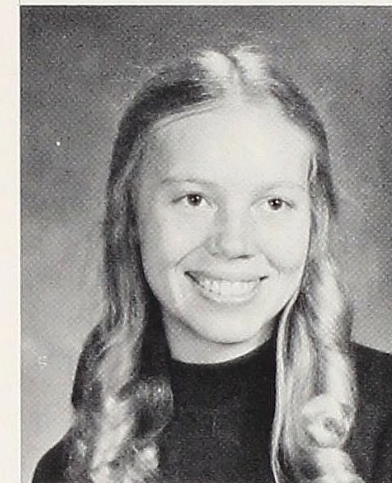

Sandra Baumer
Psychology



Jayne Beach
Religion



Jeanne Alexander
Social Work

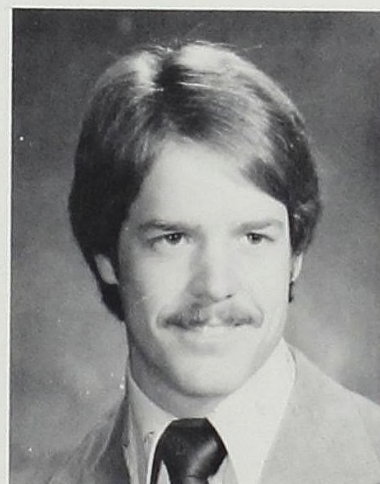

Daniel Arnold
Business Administration



Jayne Austin
Business Administration



Barbara Beatty
Art Education

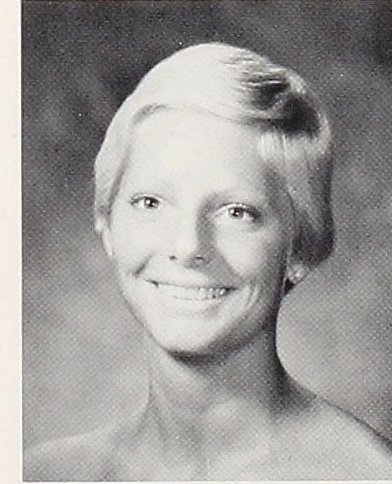

Judith Bedford
Business Administration



Deborah Bennett
French



Barbara Auten
Chemistry



Susan Baldwin
Biology



Laura Bartkowski
Biology

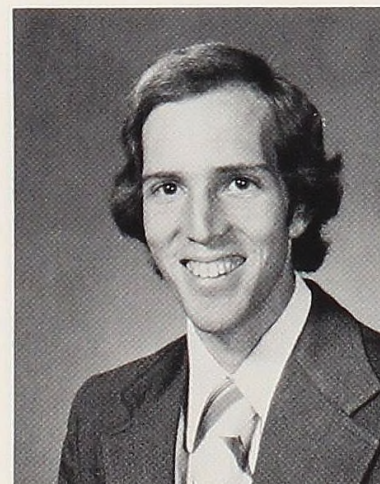

Larry Birkenmeyer
Biology



Karen Boehs
Elementary Education



Tracy Botticelli
History

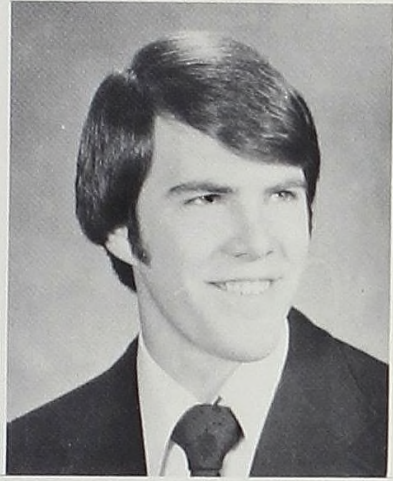

Steven Bradford
Biology



Nancy Brasington
Social Work

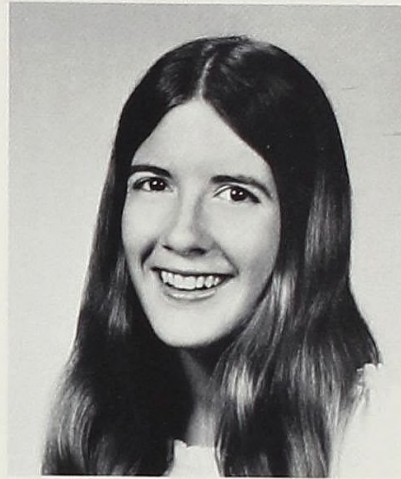

Marianne Britt
Environmental Education



Anne Coleman
Religion, Sociology



Nancy Cook
Business Administration

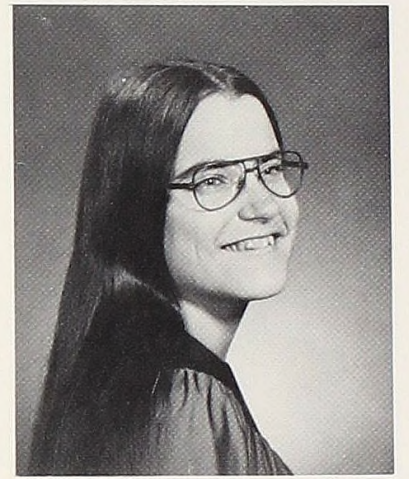

Esther Cornelius
English



Susan Brown
Art

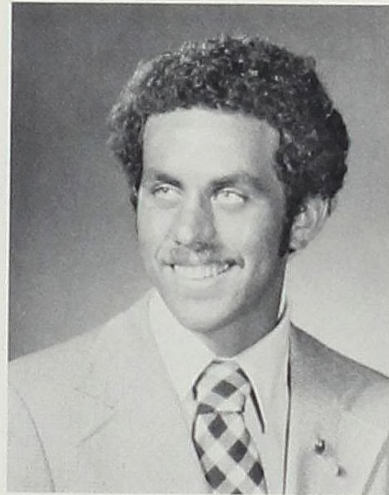

David Bruce
Business Admin., Psychology

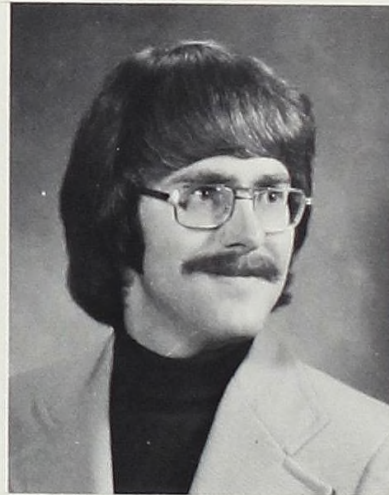

David Burroughs
Biology



Kimberley Cornell
Foreign Service

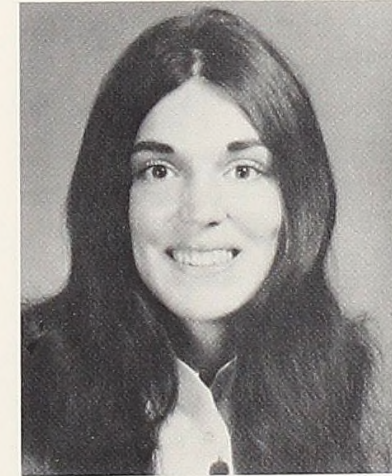

Kristine Cowen
Social Work

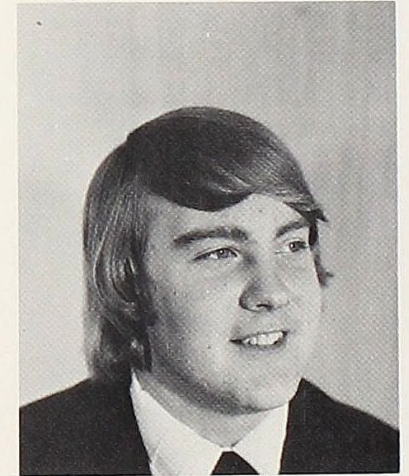

Stephen Crisman
Elementary Education



Karen Cann
Spanish



Catherine Carnaby
Mathematics



Sarah Christman
Religion

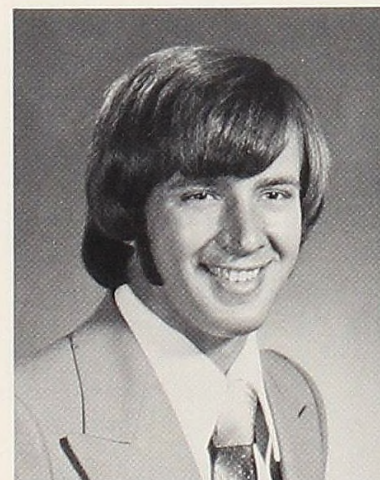

Timothy Crosby
Accounting

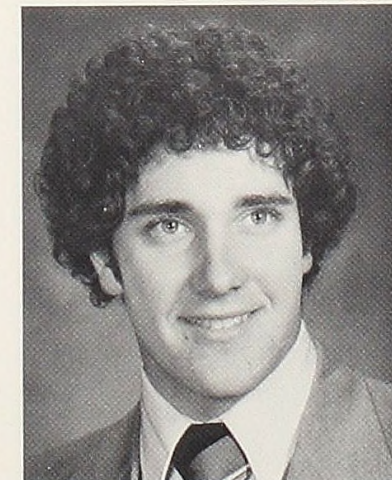

Kevin Cuny
Business Administration

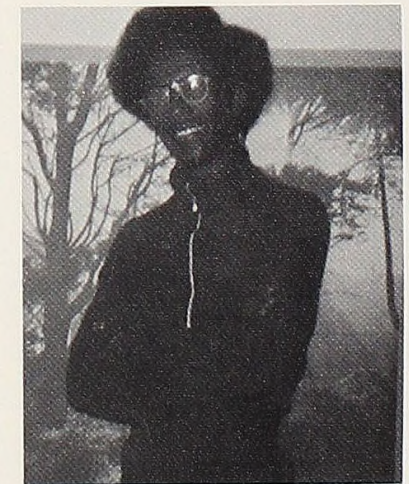

Robert Dawkins
Political Science

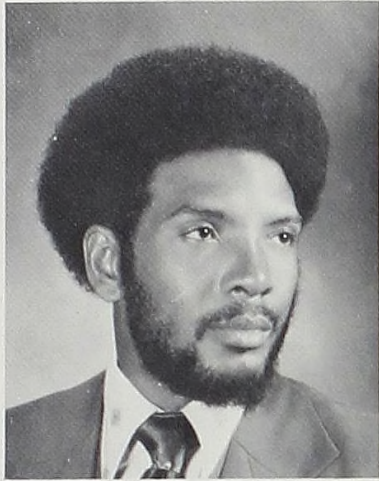

Willie Dawkins
Physical Education

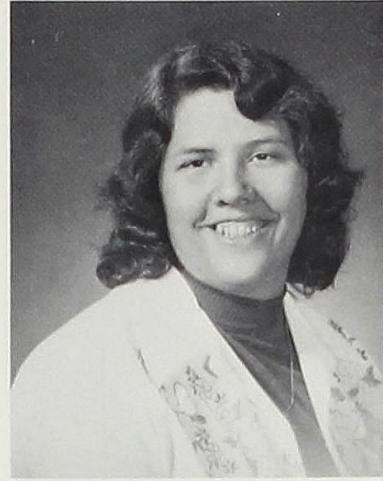

Lisa DiCamillo
History

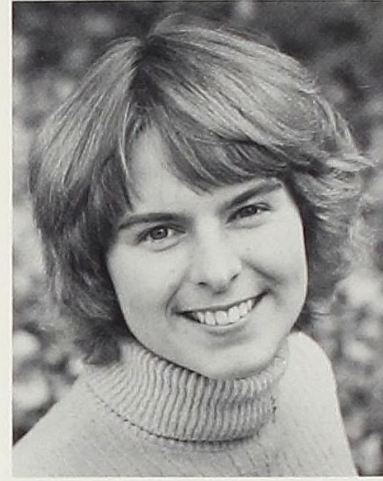

Karen Dossan
Mathematics

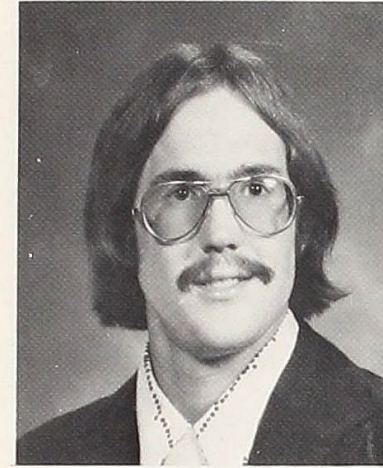

Robert Eaves
Business, Physical Education



Kathleen Emery
Social Work

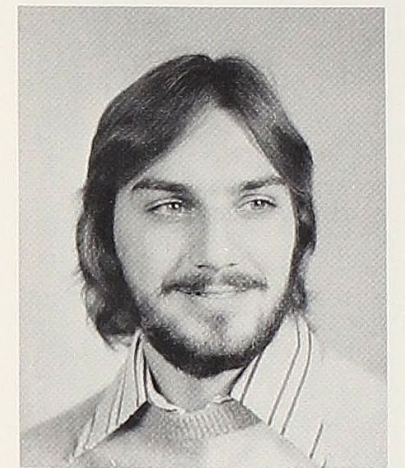

J. Gregory Frappier
Biology

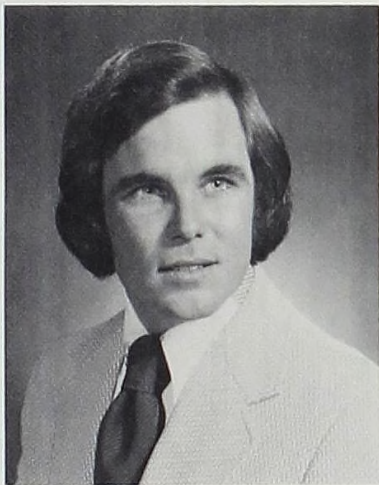

Jeff Draper
Business Administration

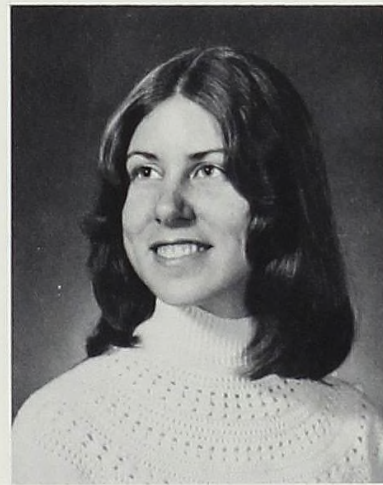

Charissa Dyer
Biology, Chemistry



Mark Dylewski
Art, Psychology



Cynthia Freeman
Social Work



Linda Fye
Program of Emphasis

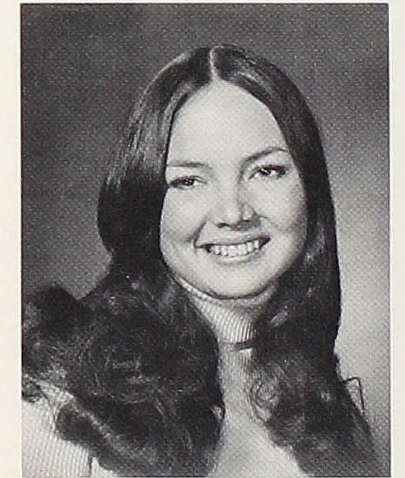

Diane Gennrich
Social Work



Carole Eastman
Sociology

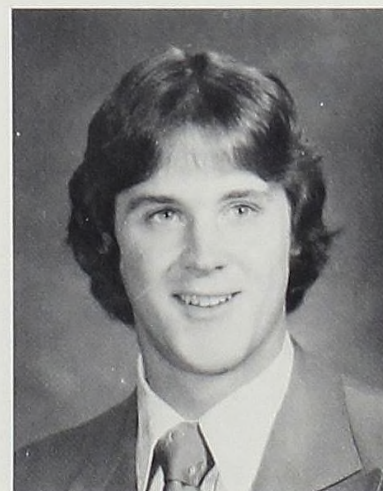

James Eathorne
Business, Physical Education



Kathleen Eaton
Public Relations



Daniel George
Business Administration

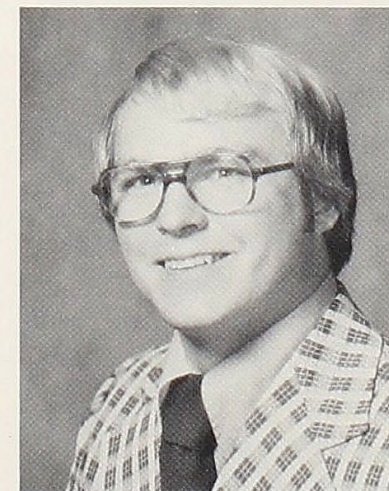

Rick Goodwin
Business Administration

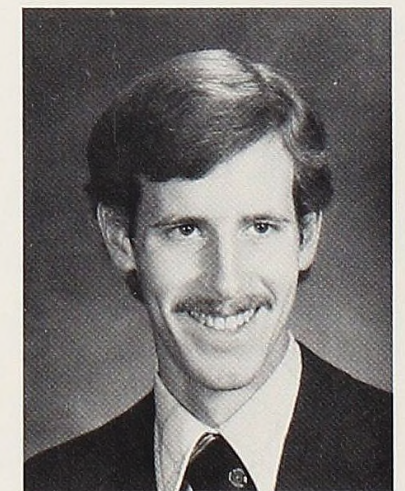

Douglas Gross
Business Administration

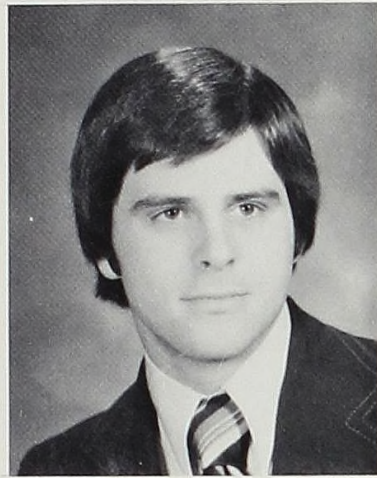

Mark Guy
Sociology

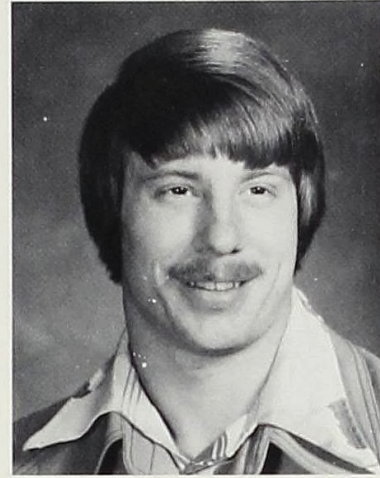

Paul Haney
Physics

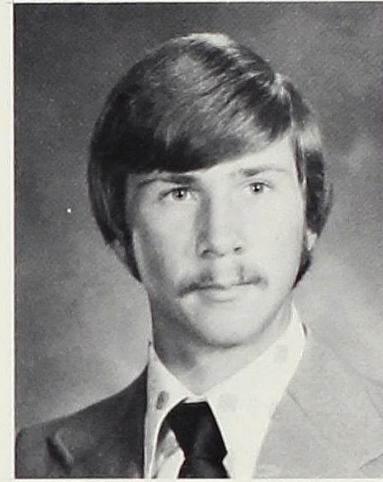

Terry Heim
Business Administration



Terri Hovey
Business Administration

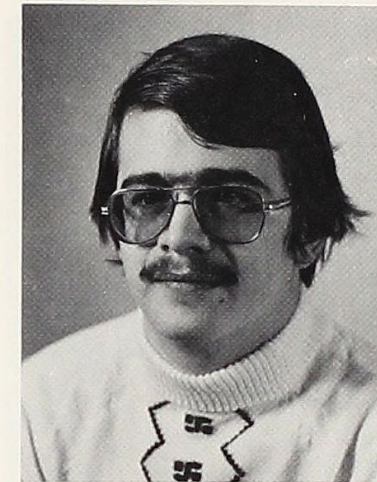

Robert Howell
History, Political Science



Sandra Hutfilz
Business Administration

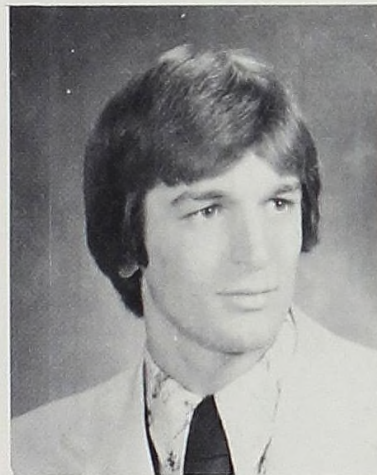

George Herrington
Elementary Education

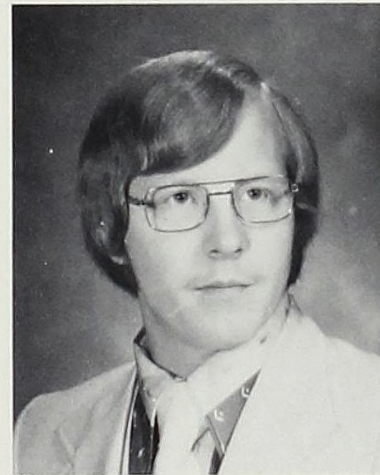

Robin Hoag
Business Administration



Linda Hodge
Biology

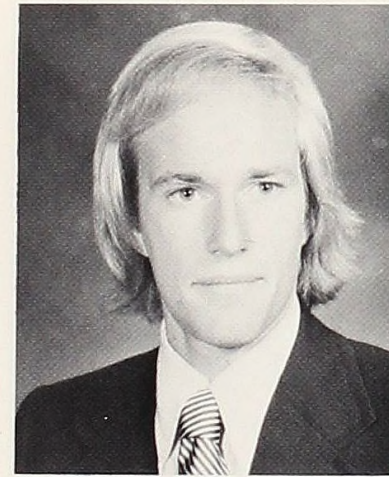

William Jennings, Jr.
Economics, Political Science

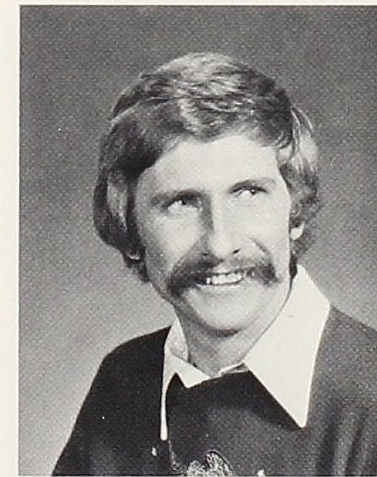

Richard Johnson
Elementary Education



Dorothy Jones
Social Work



Sherrlyn Hoffert
Music



Judy Hopkins
Music Education

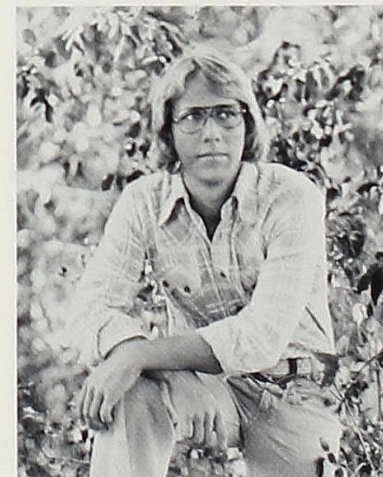

Daniel Hosek
Business Admin., Sociology



Judith Kan
Business Administration

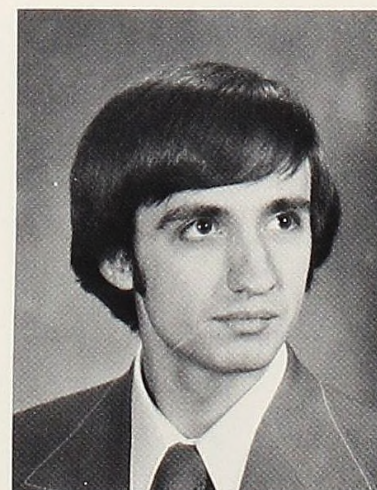

Mark Kelly
History





Elizabeth Kindig
Music Education



Sheryl Kirchoff
Accounting



Roberta Kiteley
Chemistry



Dawn Leaman
English



Angelyn Leaver
Elementary Education

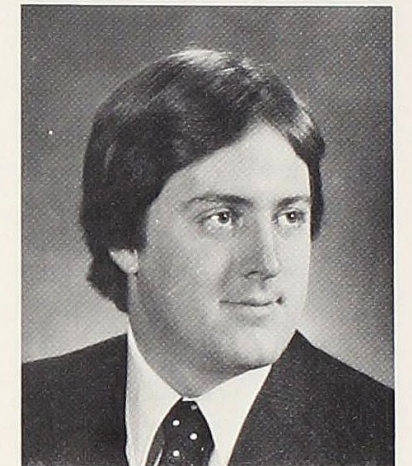

Brian Lesch
Business Administration

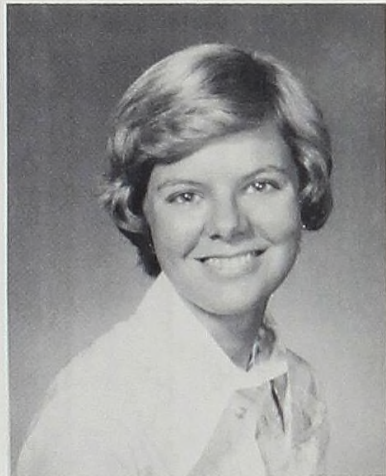

Mary Kline
Spanish, Business Admin.

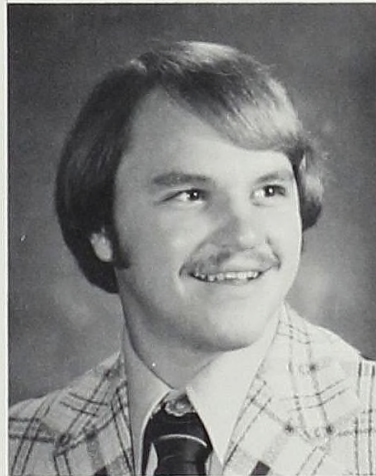

Gary Kondrtek
Biology



Janine Kuehn
Music

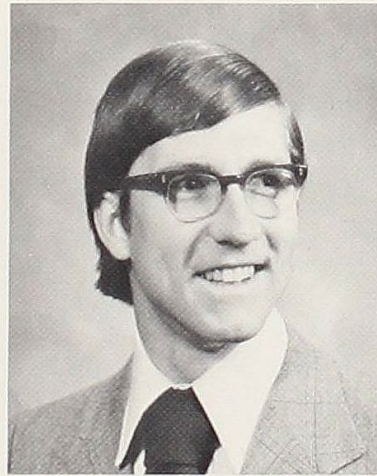

Greg Leweke
Mathematics

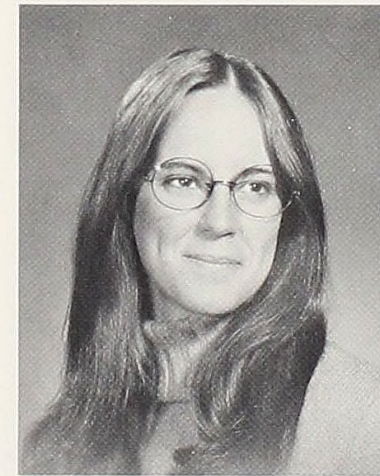

Mary Lippert
Elementary Education

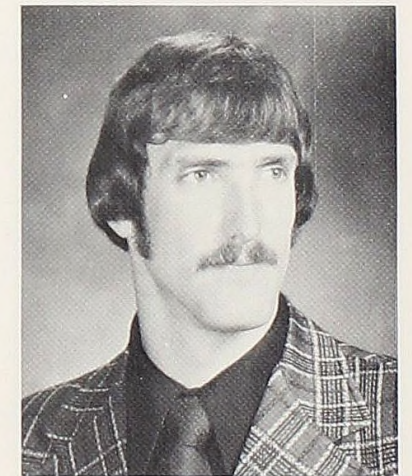

James Lothrop
Mathematics



E. Roland Laning, III
Business Administration



Bruce Larner
Mathematics



Karen Larsen
Chemistry



Terri Lowe
Theatre, Dance



Mary Lyons
Biology



Phyllis MacDonald
Education



Cathy Madigan
Social Work

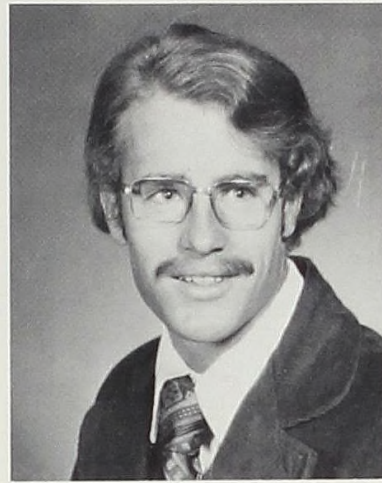

Stephen Manglos
Physics, Mathematics



Lisa Marcel
Sociology

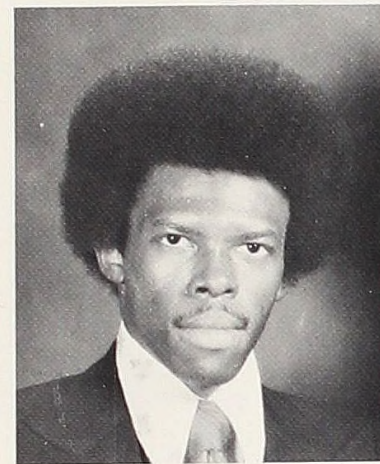

Ronald McKellar
Physical Education

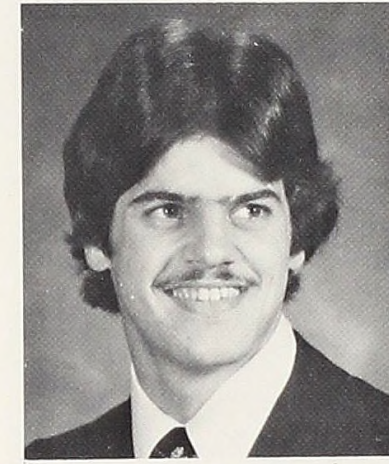

Mark McMurray
Biology

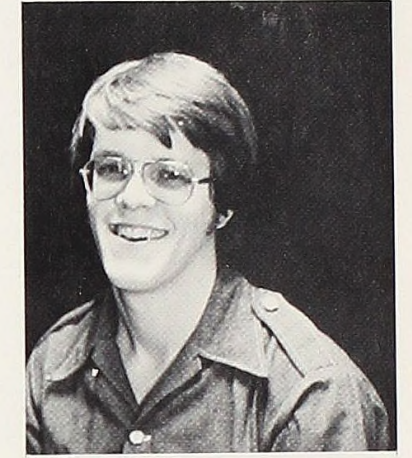

Gregory Metzler
Business Administration

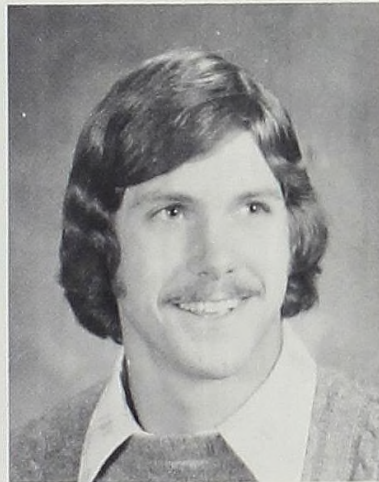

Douglas Mast
Business Administration

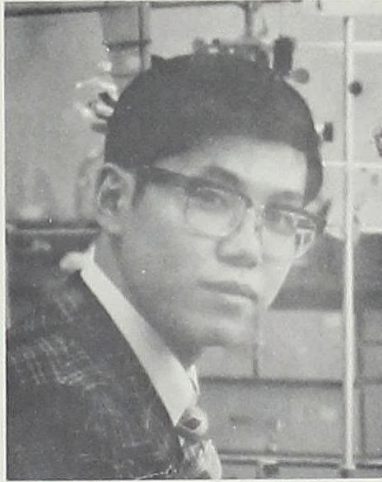

Nobuo Matsushita
Chemistry

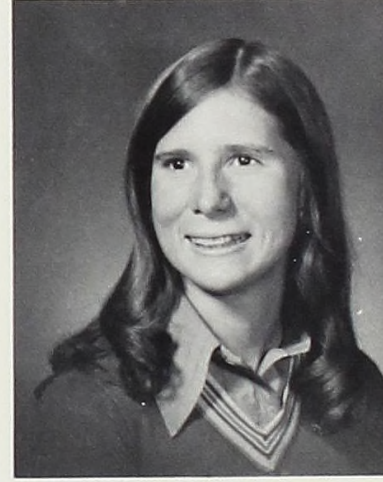

Catherine McCloskey
Religion, Elementary Ed.

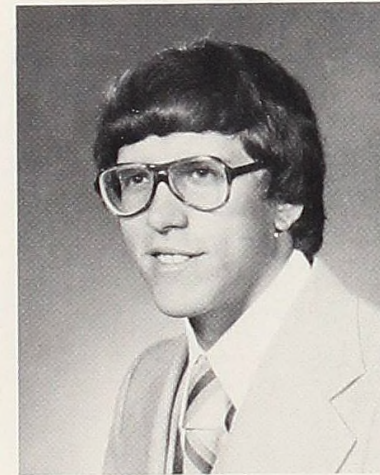

James Meyer
Mathematics

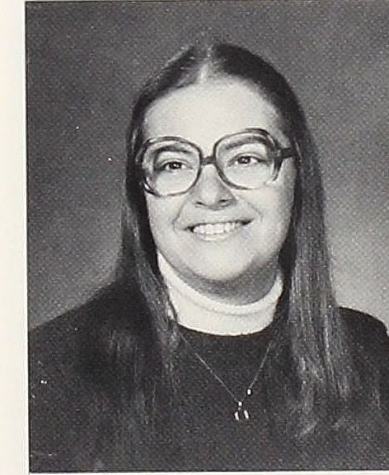

Barbara Miller
Sociology

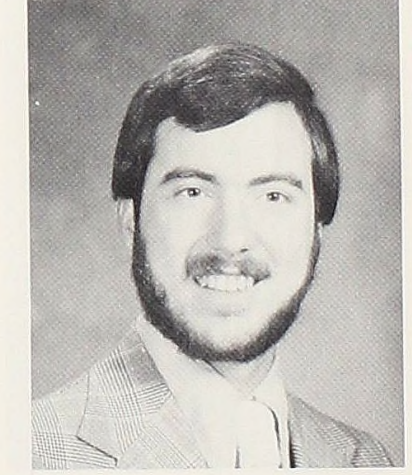

Mark Miser
English, Education



Sheryl McCormick
Art

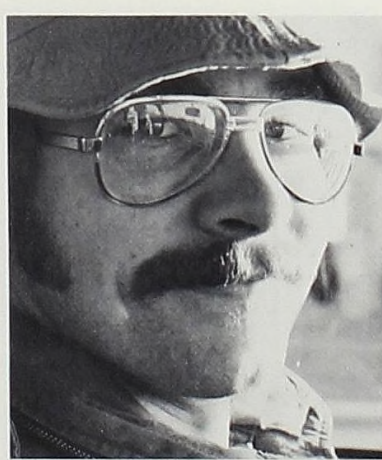

Scott McCorvie
Biology

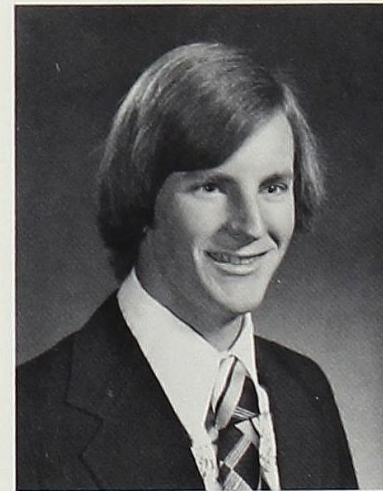

Bruce McKeachie
Mathematics



Jean Modrzynski
Social Work



Leslie Moore
Art

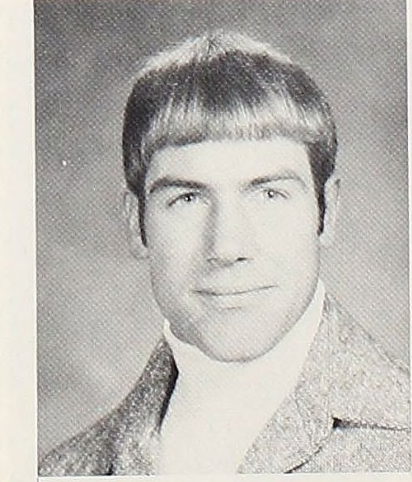

James Myer
Biology

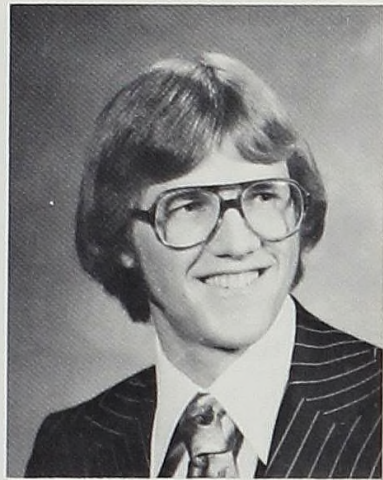

Daniel Nelson
Accounting



Jeanne Olsen
Art

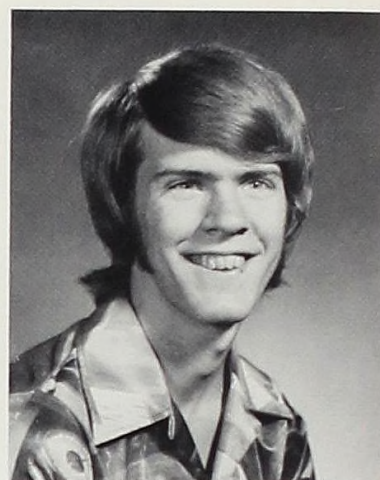

John Painter
Physics



Vicki Powell
Elementary Ed., Physical Ed.

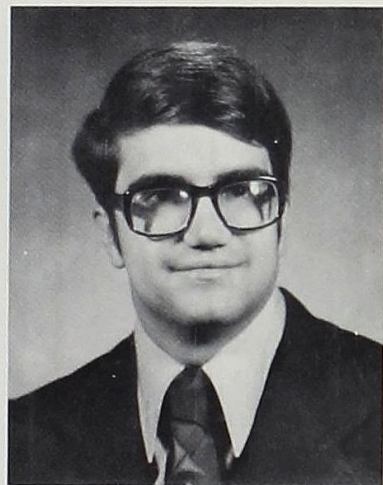

Kenneth Patterson
History

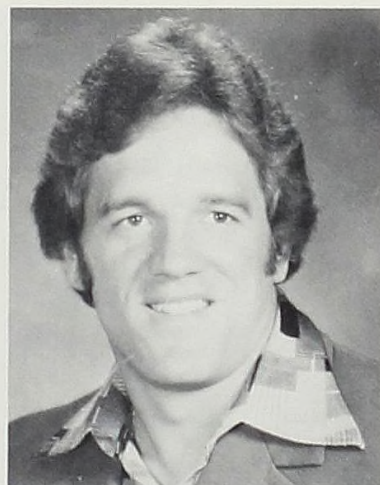

Timothy Patterson
Political Science, French



Ruth Perlberg
Program of Emphasis

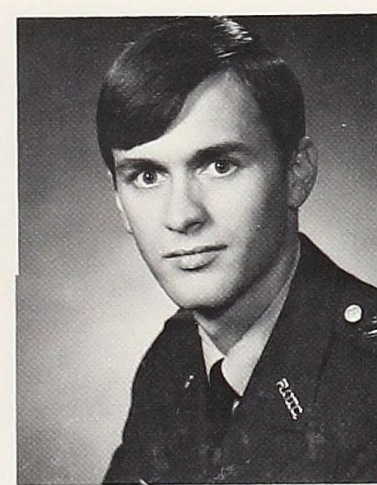

Jonathan Provost
Political Science



Esther Reigel
Chemistry



William Reindel
Biology

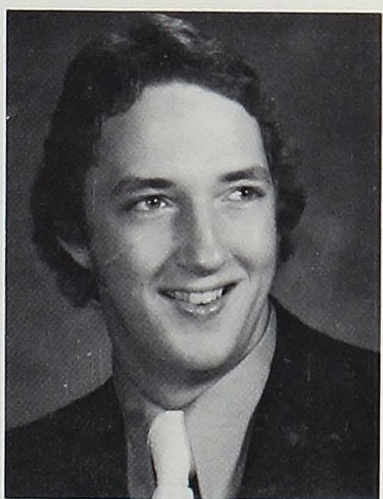

Franklin Poe
Sociology, History

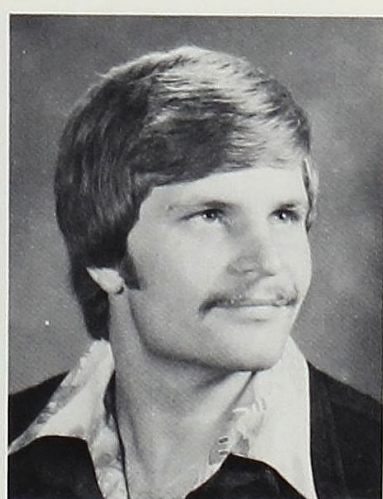

Douglas Poff
Biology



Carol Povich
Social Work

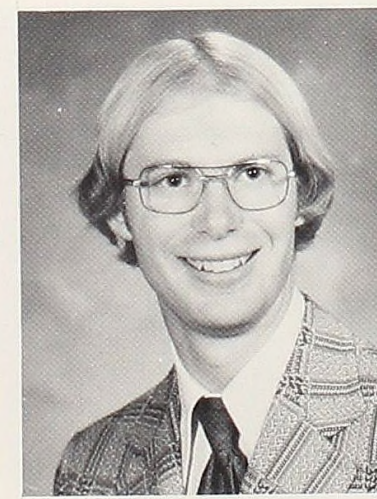

Arthur Ritter
History



Jeannette Ritter
Business Admin., Sociology

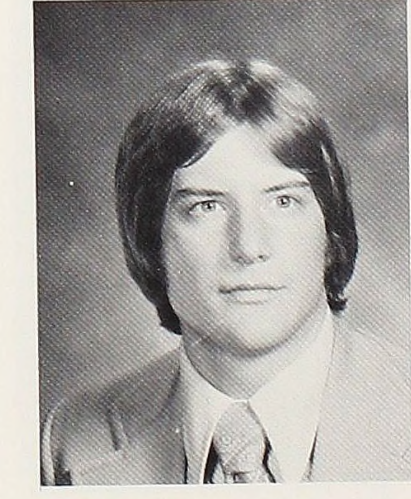

Paul Ruehl
Chemistry



Rosemary Salem
Education, Psychology

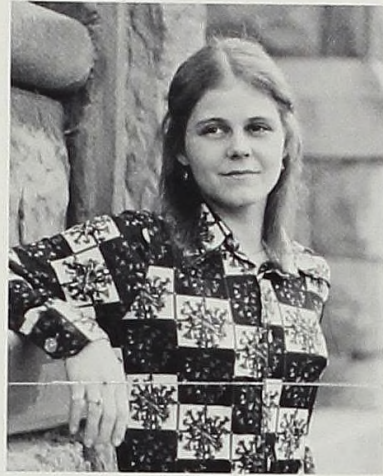

Patricia Saxton
Theatre, Political Science



Barbara Scholler
Program of Emphasis



Patricia Shirey
Business Administration

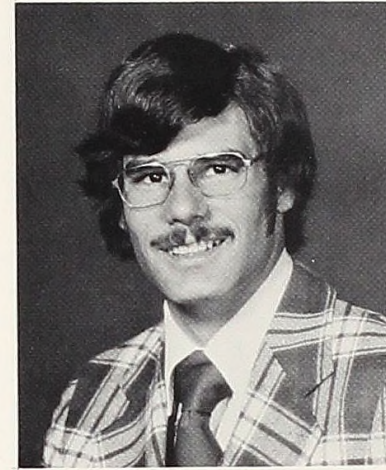

Douglas Shrewsbury
Physics

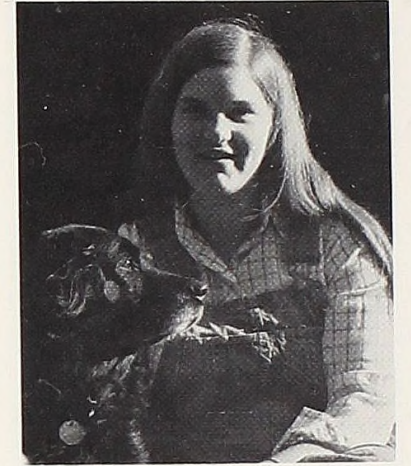

Christine Skillingstad
Social Work

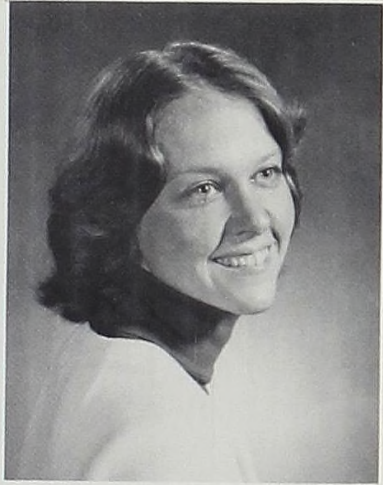

Laurie Schuberg
Education

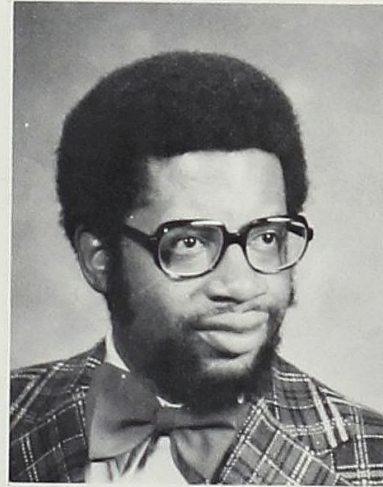

William Schultz
Political Science

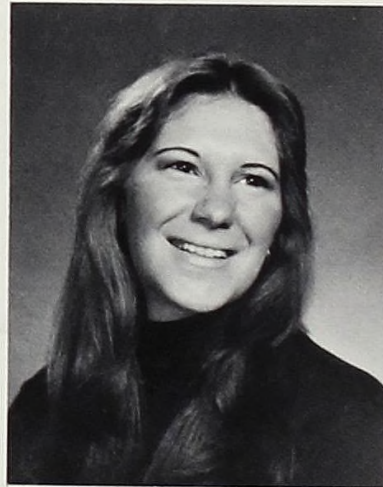

Cinda Seamon
Music Education

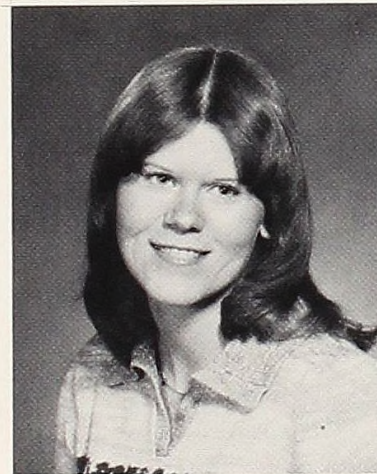

Tona Smiley
Sociology, English



Sherry Smith
Business Administration

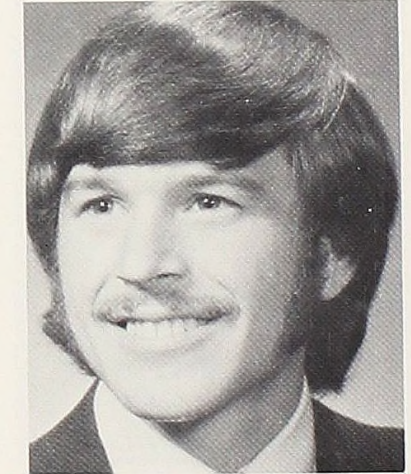

Nicholas Springsteen
Elementary Education

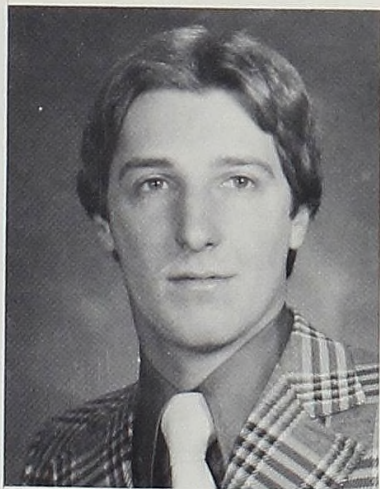

Dennis Sedor
Math, Political Science



Deborah Seibert
Elementary Education



Marie Seibt
Political Science

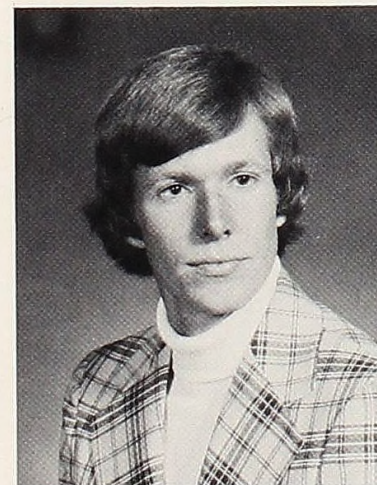

David Stag
Mathematics

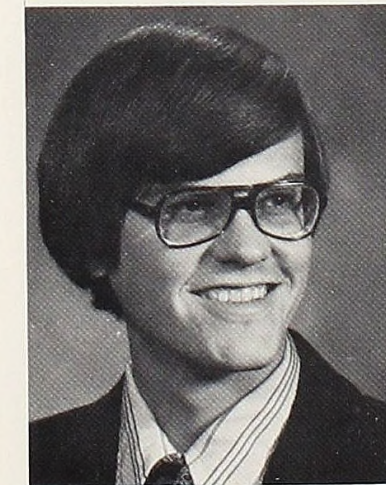

Jeff Stommen
Business Administration



Susan Tait
Elementary Ed., Music



Beverly Taylor
Biology



Sally Taylor
Biology

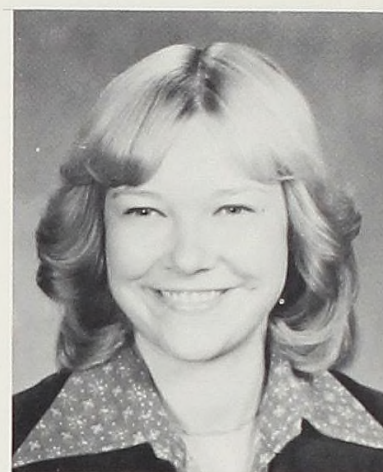

Wendy Taylor
Elementary Education

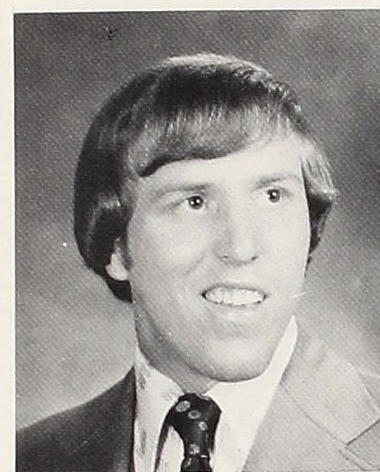

Charles Vizthum
Business Administration



Patricia Walcott
Design



Maurine Wallace
Sociology

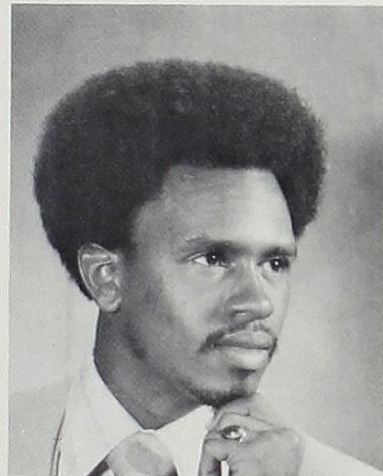

Michael Thomas
Economics

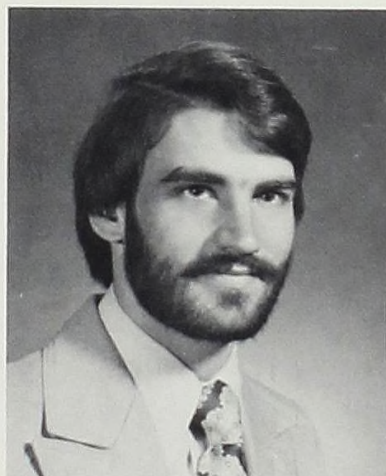

Mark Turner
Physics

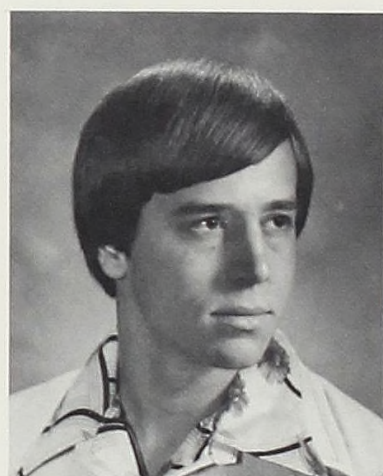

Daniel Ullery
Business Administration

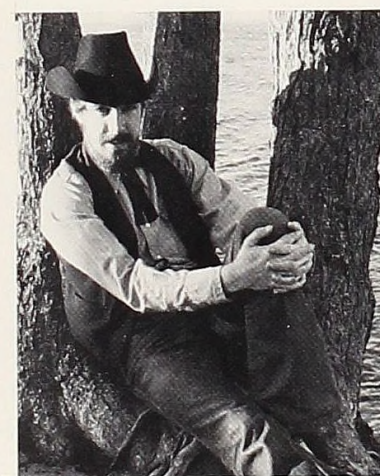

James Walther
Art

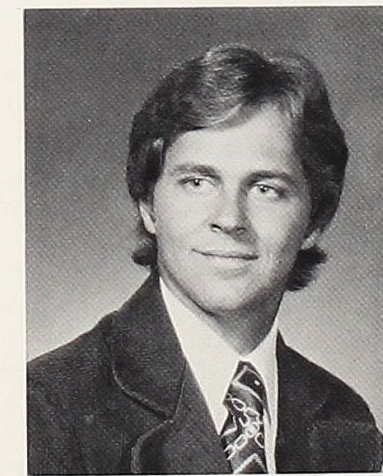

Stuart Warnaar
Biology



Susan Wendt
Elementary Education, Music

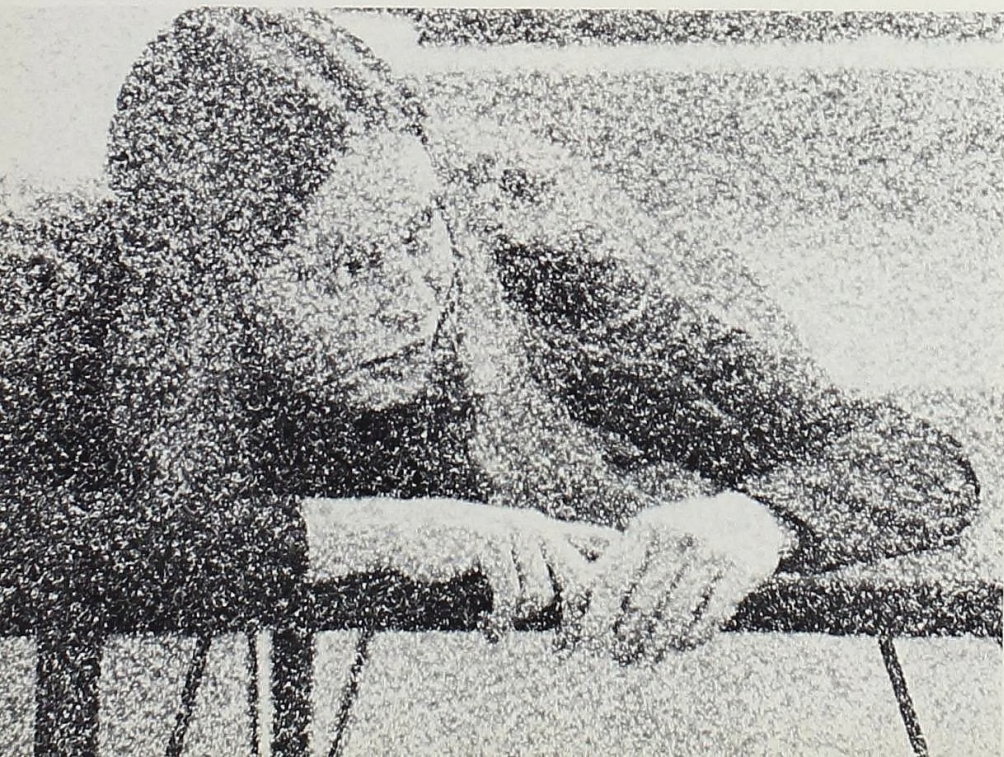

Amy VanKampen
Elementary Education

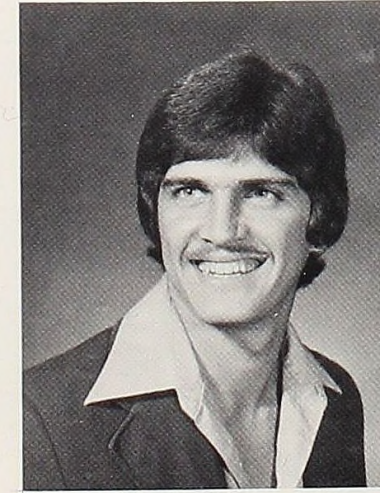

Richard Wheeler
Elementary Ed., Biology



Betty White
Elementary Education

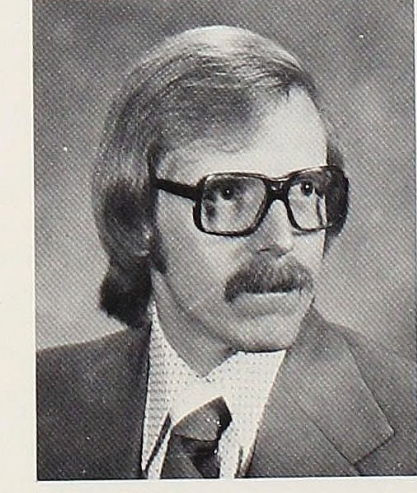

John White
History

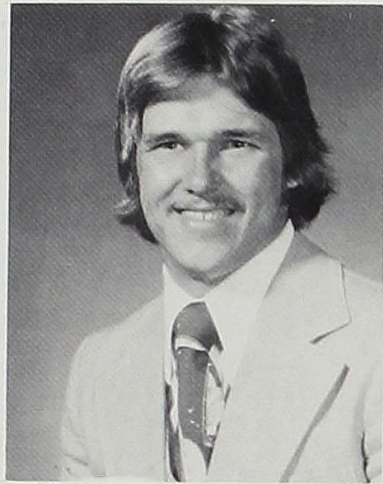

Scott Whitford
Political Science

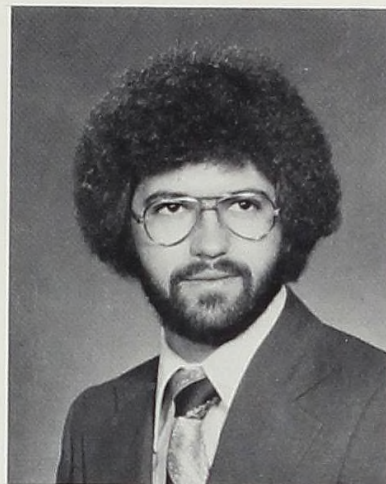

Michael Williams
Political Science

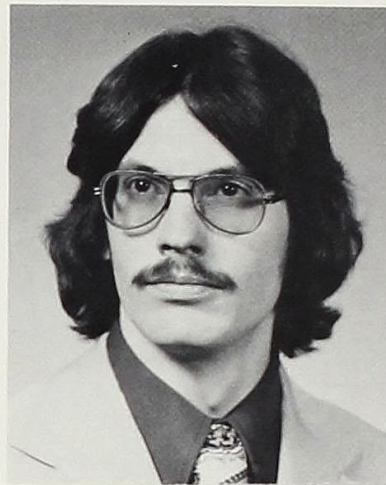

John Woodcock
Biology



Gretchen Woodrick
Art



Marjorie Young
Political Science, History



Mary Zachariah
Social Work

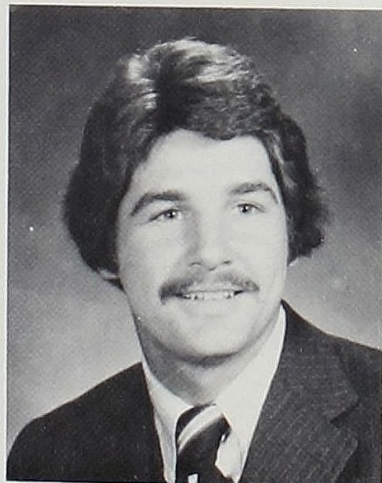

Daniel Cwayna
Elementary Education



Seniors Not Pictured

Jonathan Alexander
Physics

Lonney Evon
Business Administration

Dee Ann Johnson
Elementary Education

Mark Phillips
French

Roland Anthony
Business Administration

Douglas Fowler
Chemistry

James Kellom
Mathematics

James Pierce
Public Service

Christopher Avison
English

Joan Fries
History

Greg Kloos
Biology

Leigh Ranta
Sociology

Denise Bassett
Business Administration

Robert Gerhardt
Physical Education

Doreen Logan
Physical Ed., Elem. Ed.

Philip Ropp
Religion

William Baxter
Elementary Ed.,
Physical Ed.

Robert Gilbert
Economics

Barbara Majeski
Business Administration

Thomas Sievert
Sociology

Virginia Boettcher
Journalism

Gary Goetzinger
Physical Education

James Martin
History, Religion

Kurt Skarjune
Sociology

Susan Burnett
Elementary Education

John Green
History, Business Admin.

Rebecca May
Psychology

Edward Solack
Mathematics

Lorie Cayo
Music

Daniel Haglund
Psychology

Marvin McKay
Political Science

Ralph Sovran
Business Administration

Larry Clontz
Business Administration

Christian Hansen
Elementary Education

Mary Carol Moe
Biology

Michael Steele

Charles Cloud
Mathematics

Mark Harasim
Business Administration

John Moritz
English

Larry Swift
Business Administration

Martha Dasef
Mathematics

Tina Heitman
Social Work

Alan Newville
Physics

Nancy Sylvester
Physical Education

Michael Deming
Physical Education

Edward Holbrook
Business Administration

Tracy O'Brien
Elementary Education

Patricia Thompson
Sociology

Deborah Dobbert
Biology

James Hunter
Physical Education

Byron Olson
Psychology

Timothy Weed
Education

Brent Dupes
Psychology

Dale Hutchinson
Program of Emphasis

Jeffrey Parent
English

Keith Whittum
Chemistry

Gerald Ellsworth
Elementary Education

Kenneth Jahn
Business Administration

Rita Peterson
Social Work

Honors Convocation

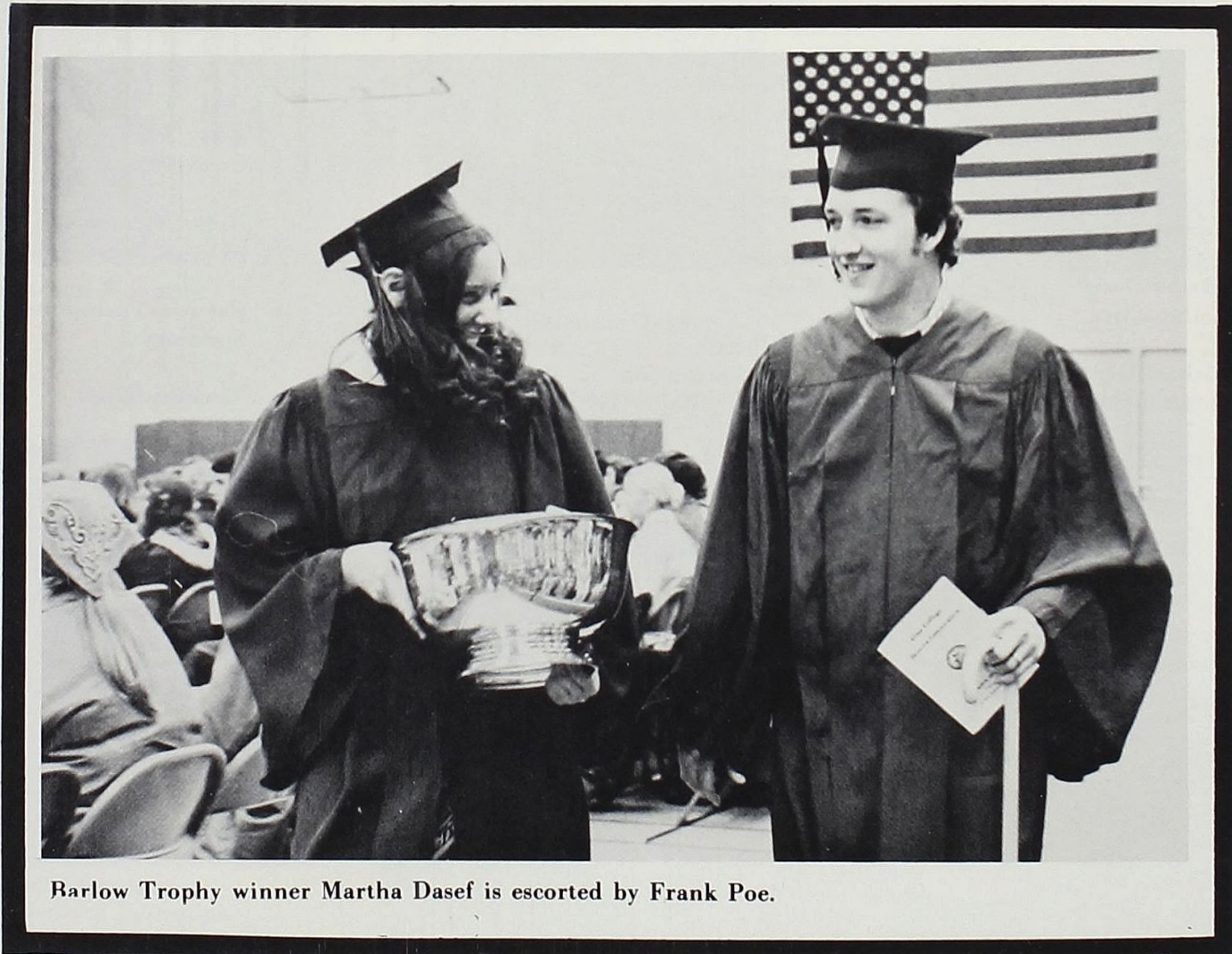
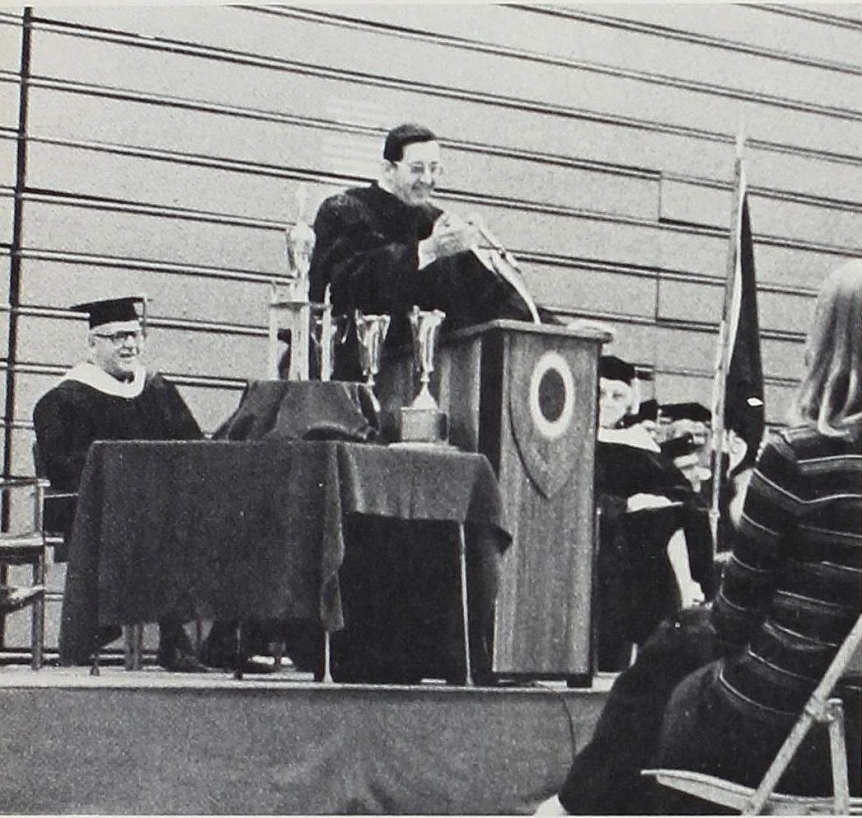

Barlow Trophy winner Martha Dasef is escorted by Frank Poe.

April 16, 1977

Graduation



Commencement Address—"A Grad For All Seasons"
Dr. Theodore A. Gill

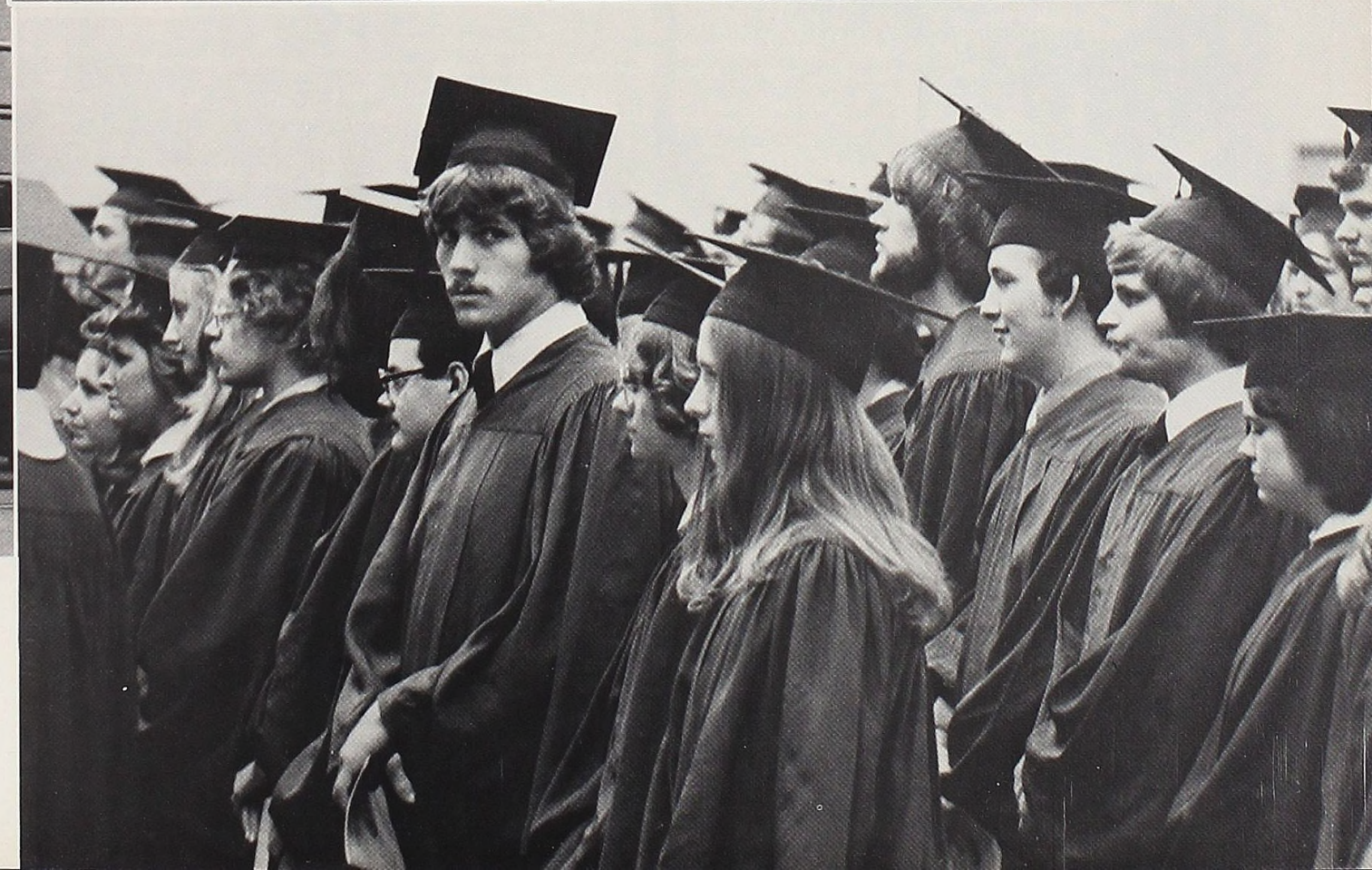
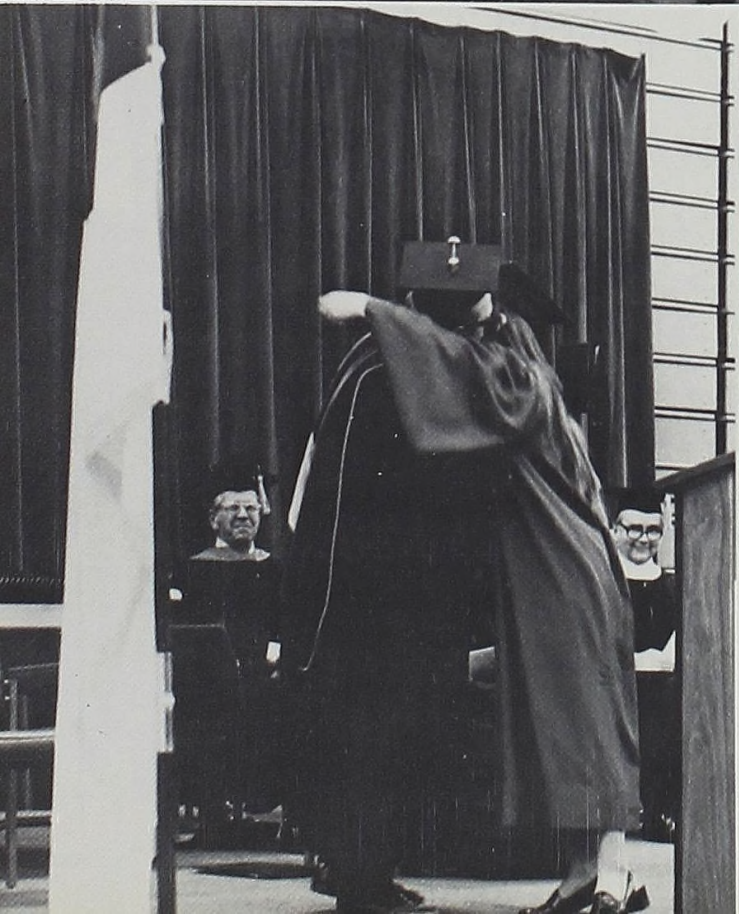
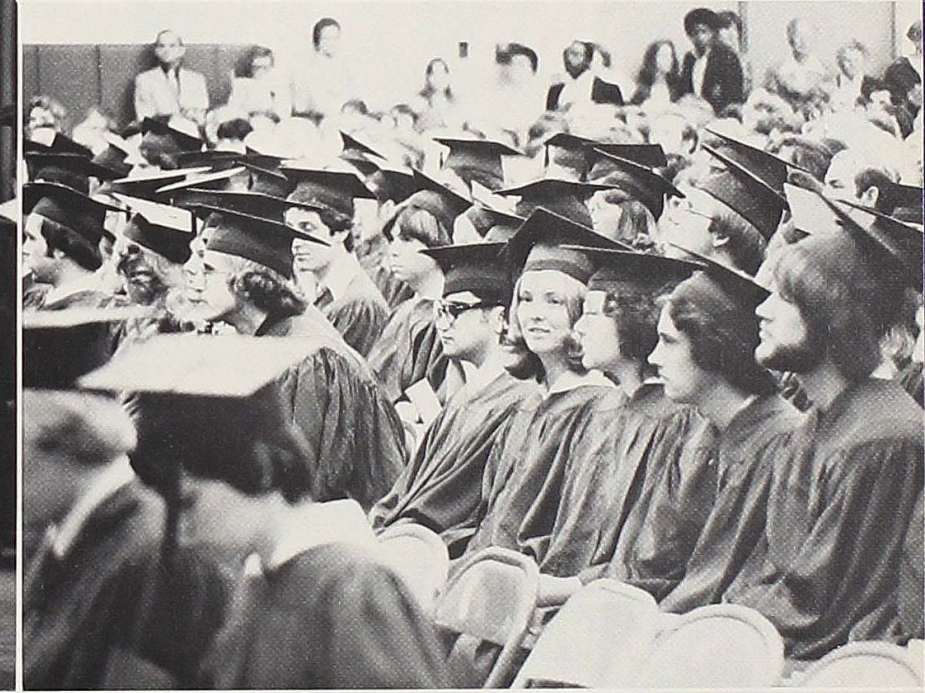
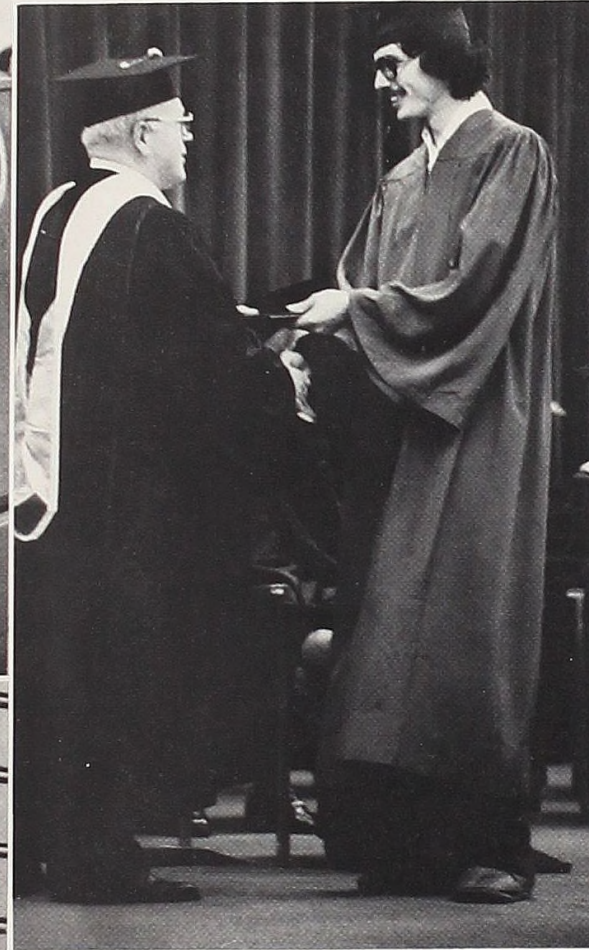

GILLUM ALMAE CO.
NINETIETH YEAR COMMENCEMENT
DOMINE DEI. AMEN.
INCORPORATED A.D. 1888 & 1977



Spring Term

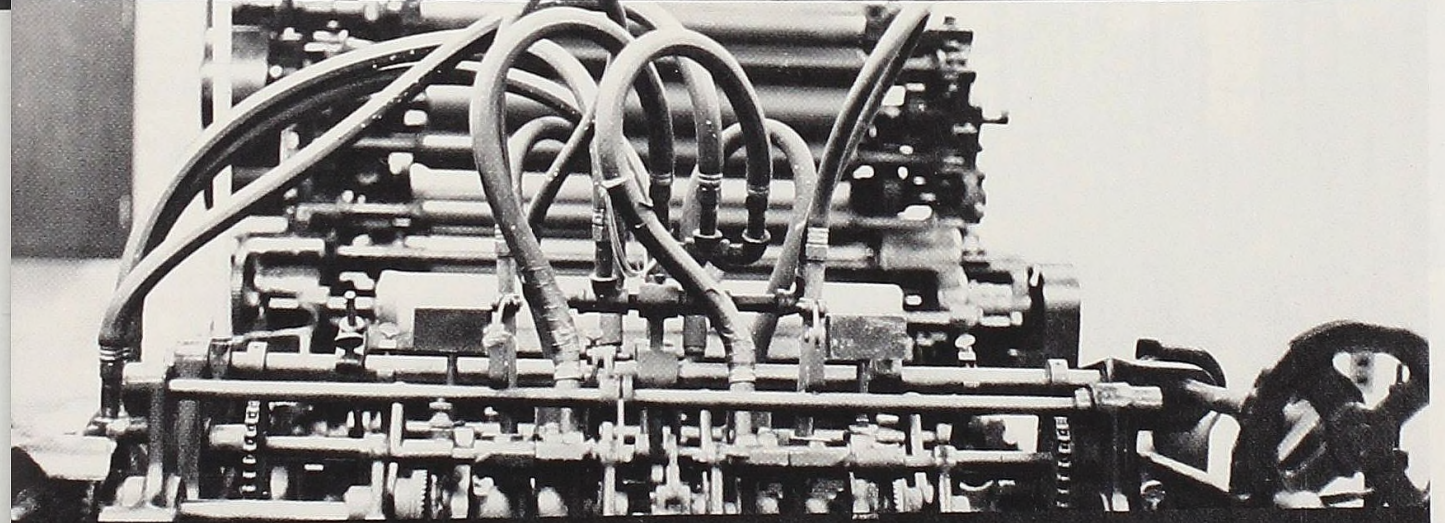

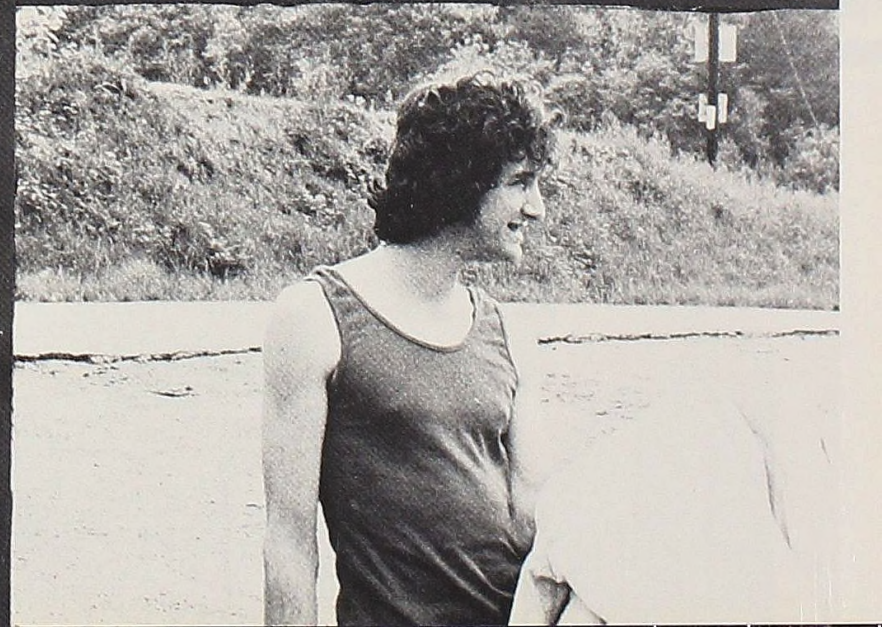
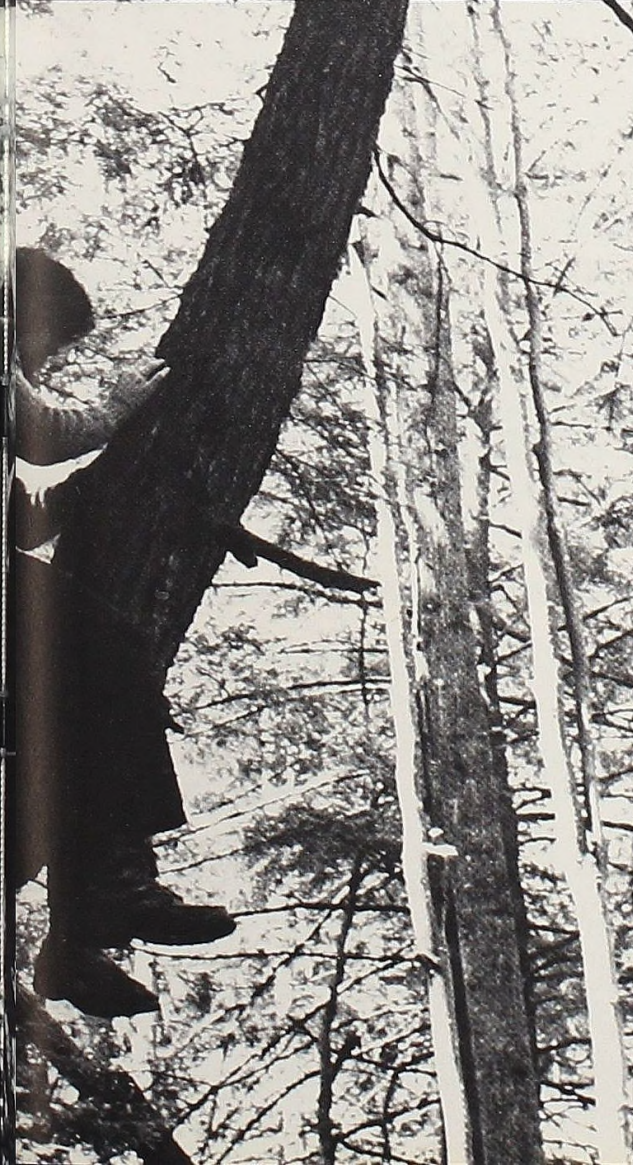
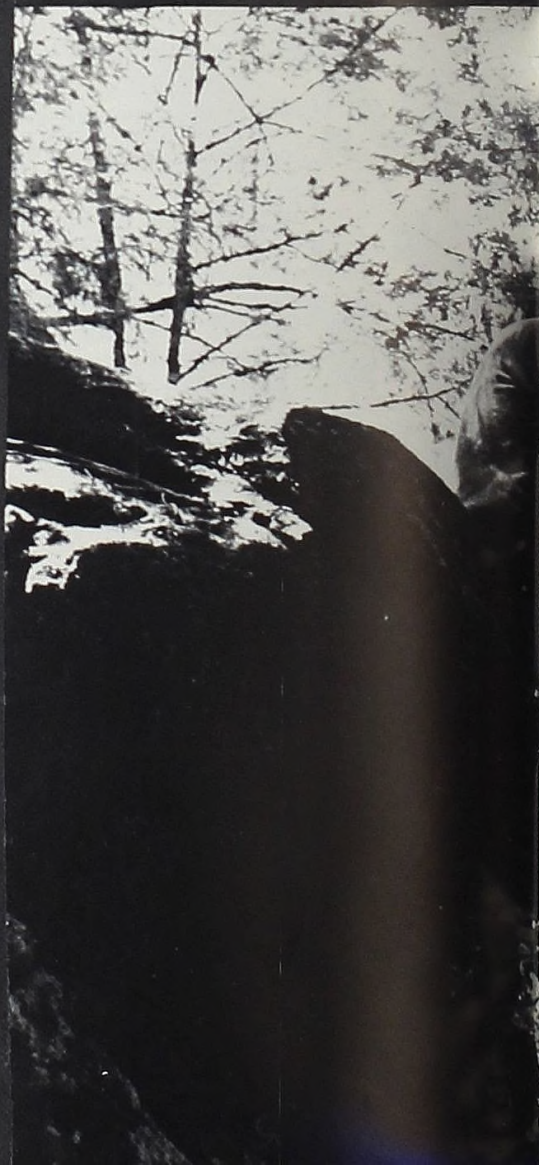
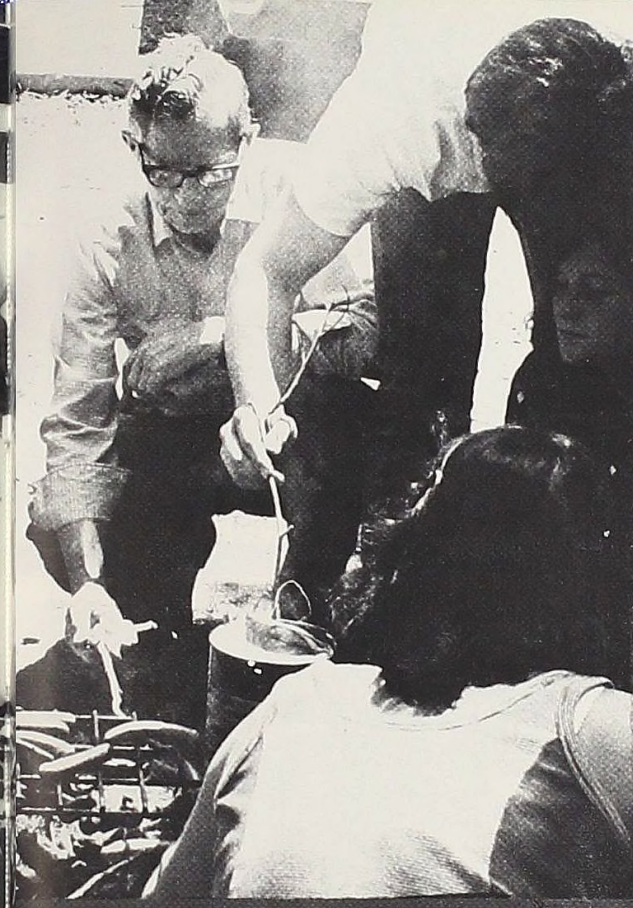
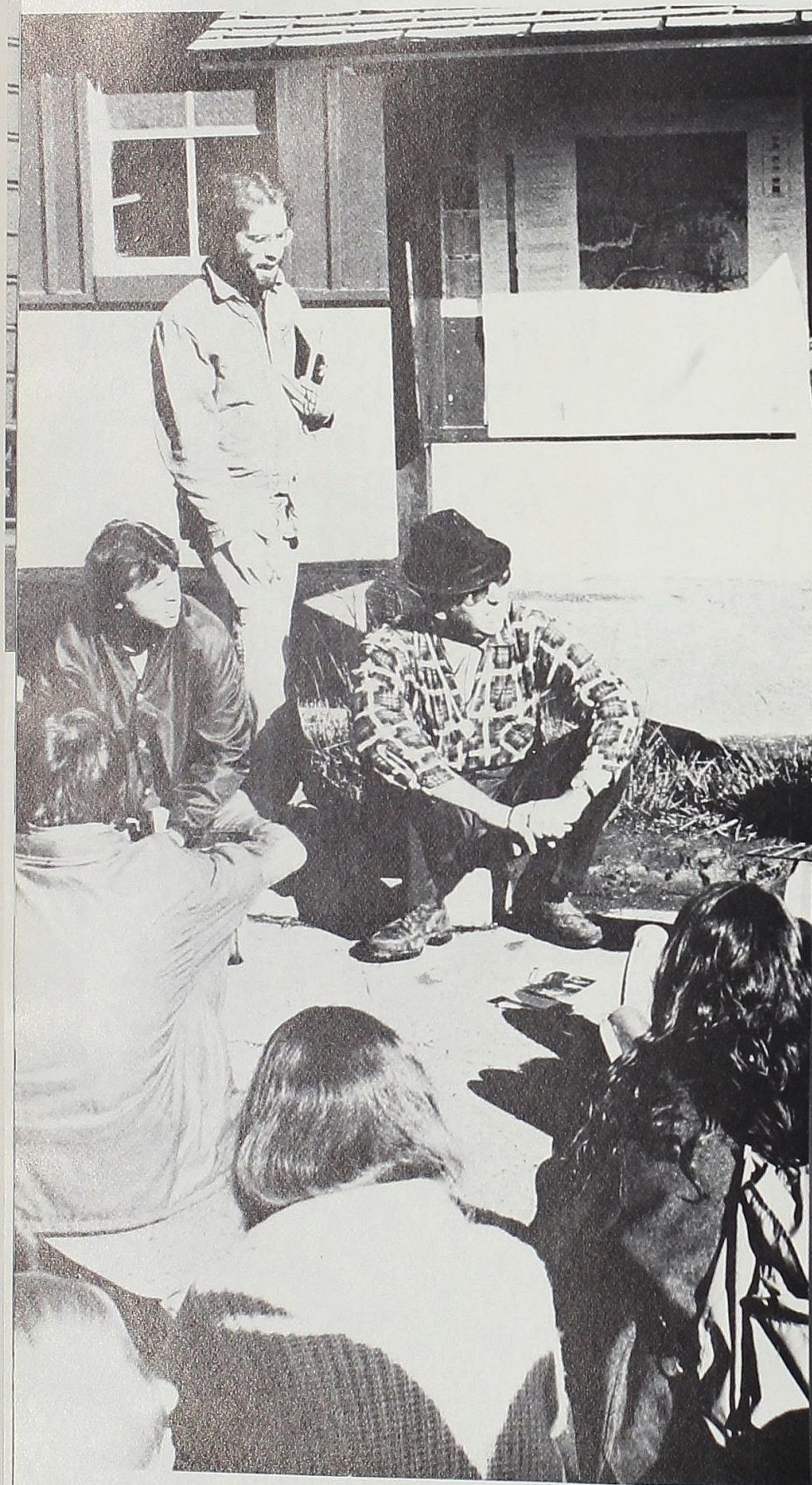

Spring Flora

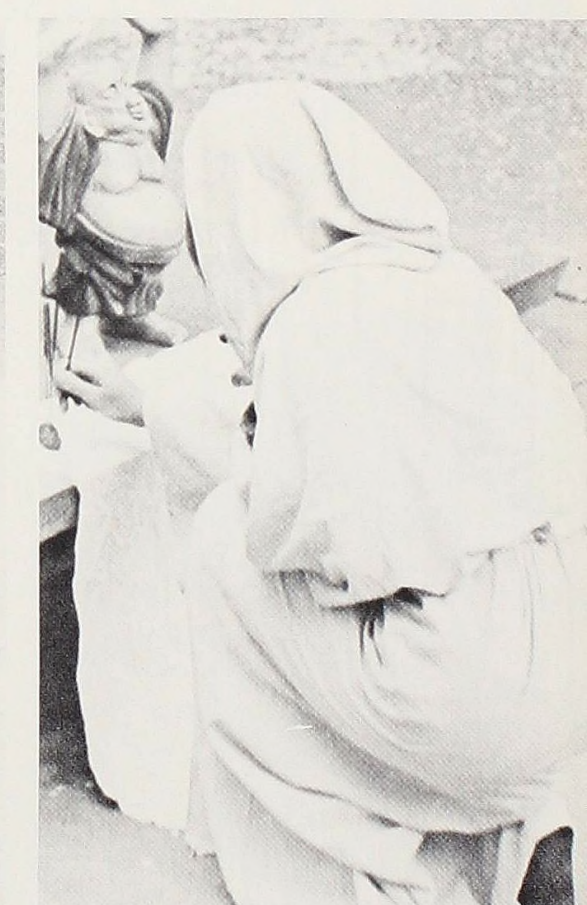
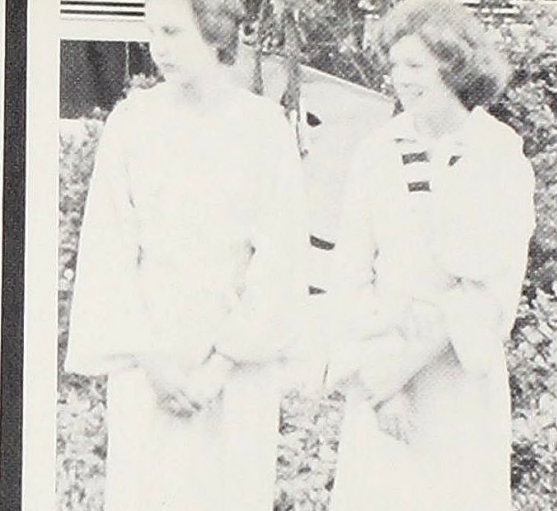

ZEN

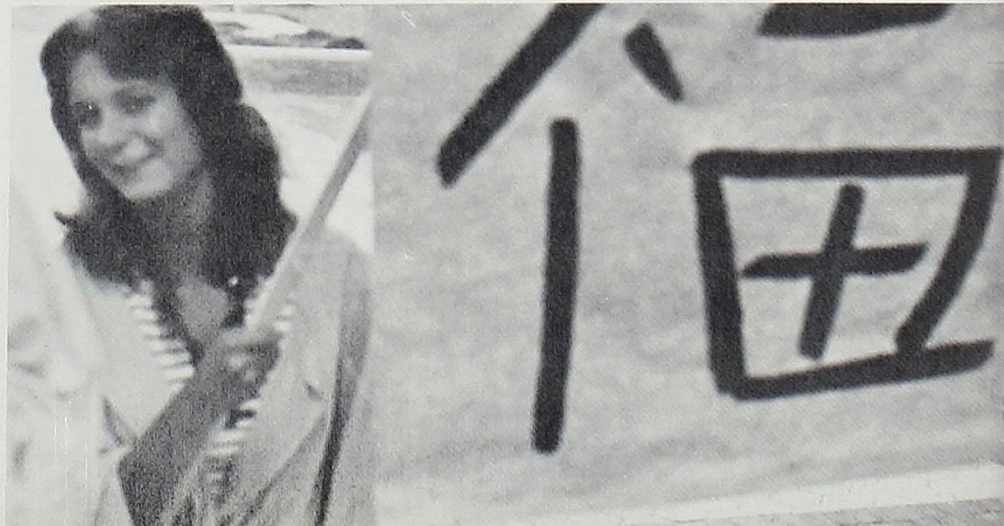

Susan Tait
Senior Recital



Susan Wendt
Senior Recital



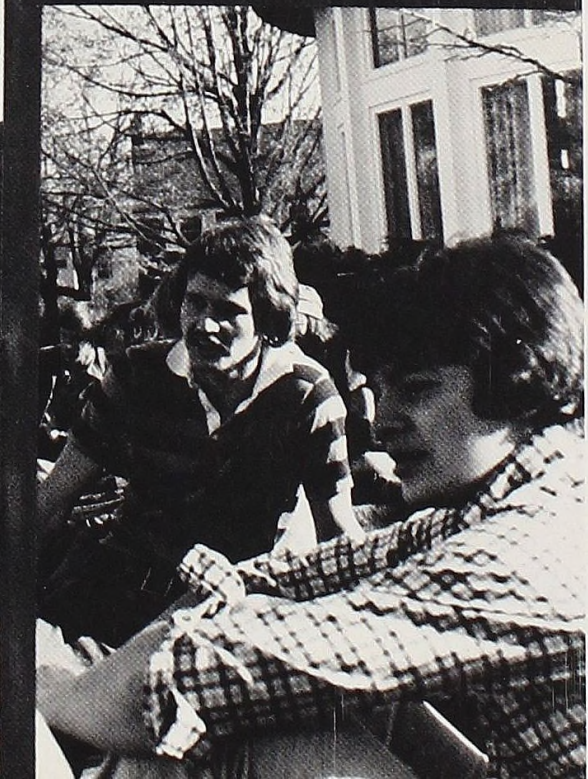

*Renaissance
Fair*





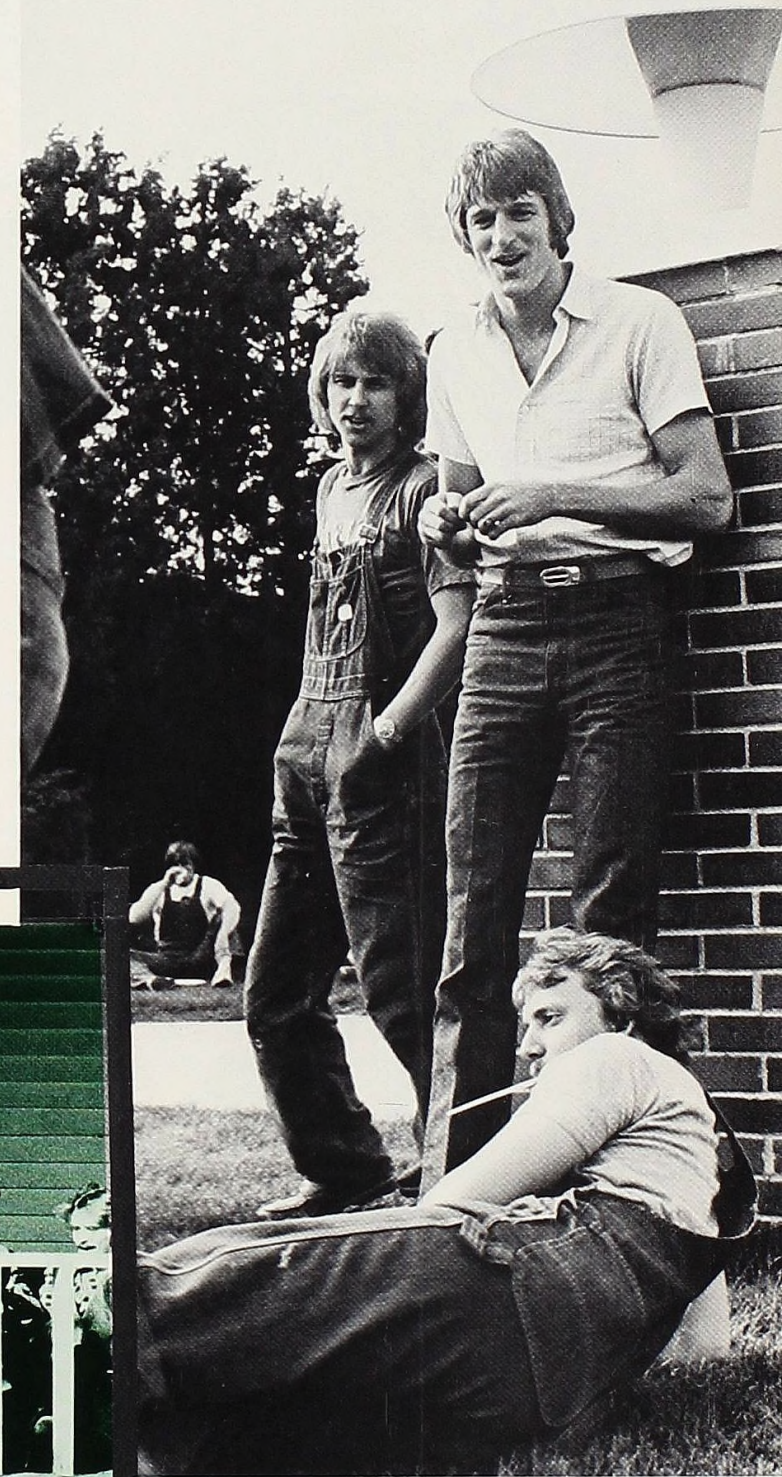

together

together, adv., in one gathering; in union; considered collectively.

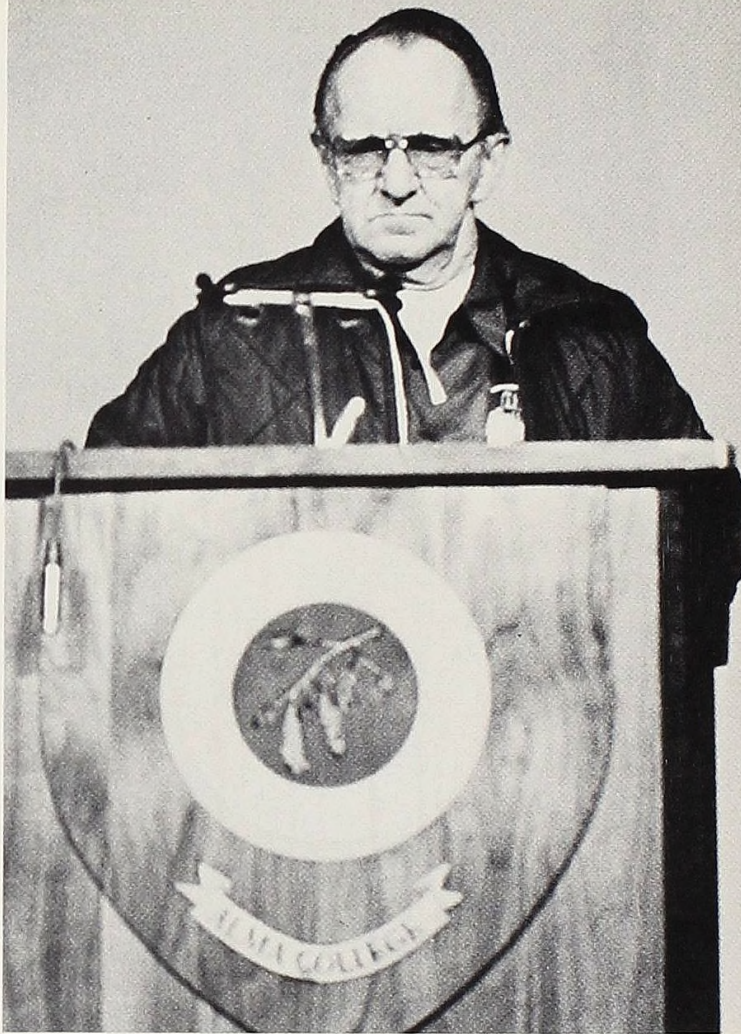
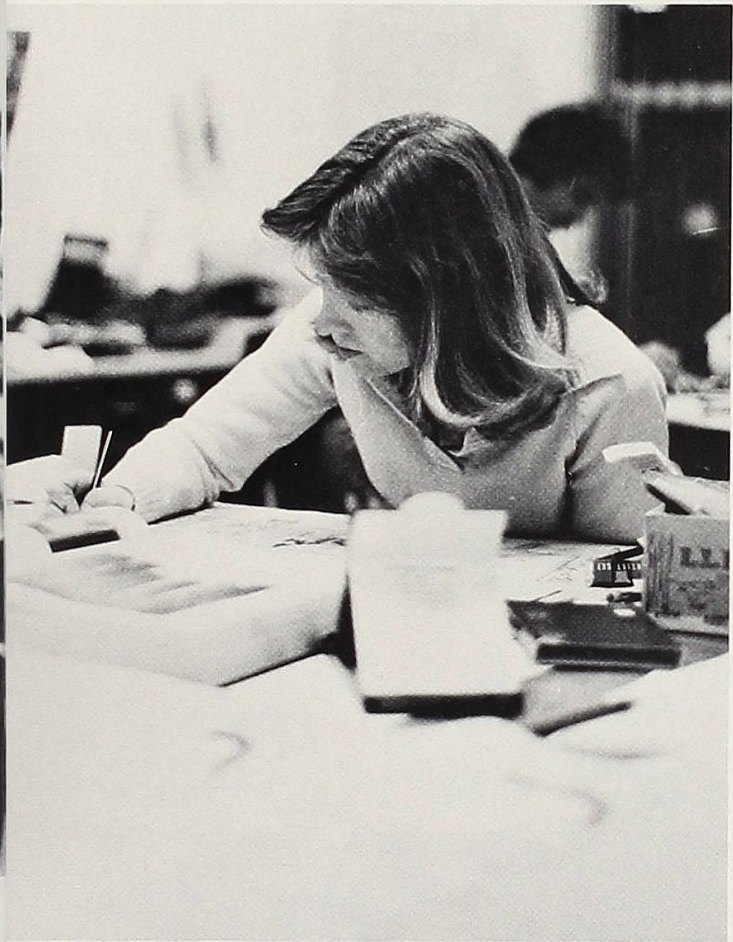

directions

DIRECTIONS, n., the lines along which something moves; lines of thoughts or actions.

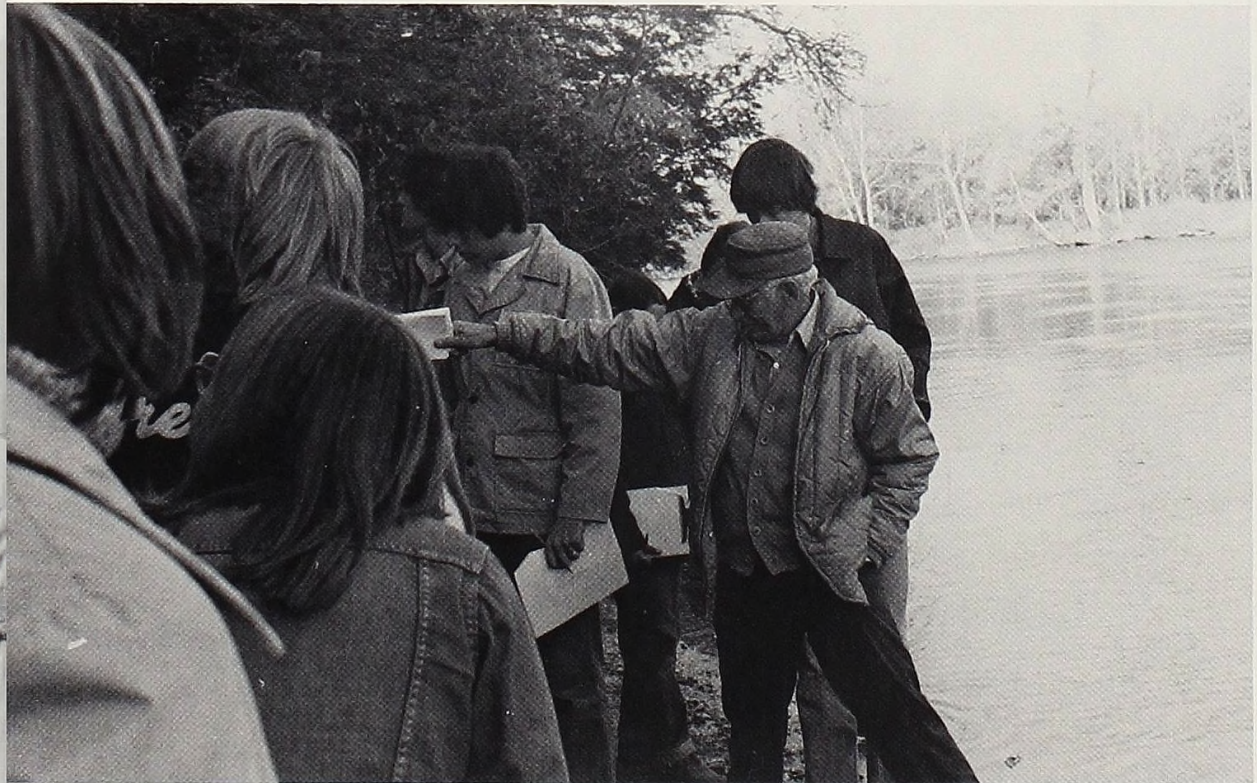



between

between, prep., shared by two equally; among; distinguishing one from another; involving.

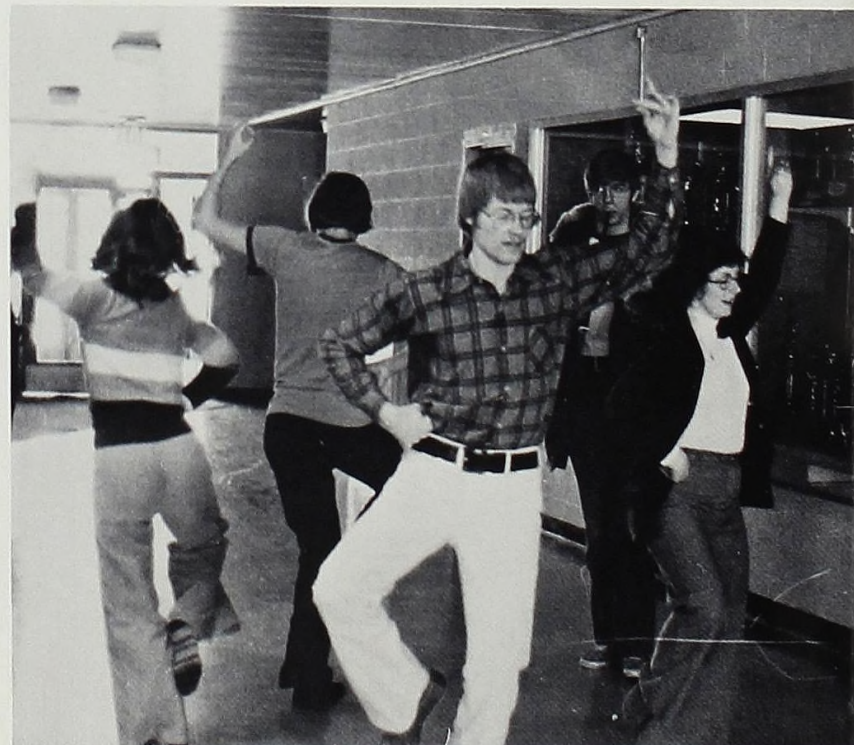
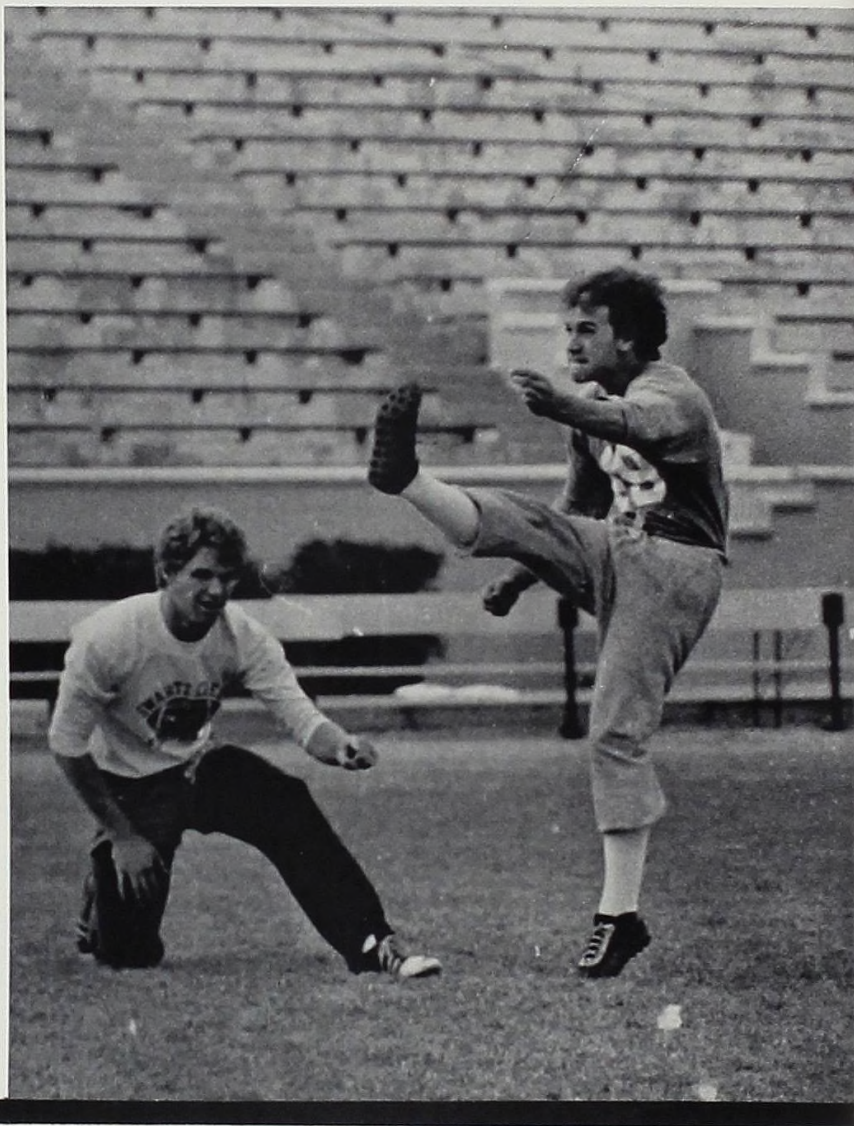
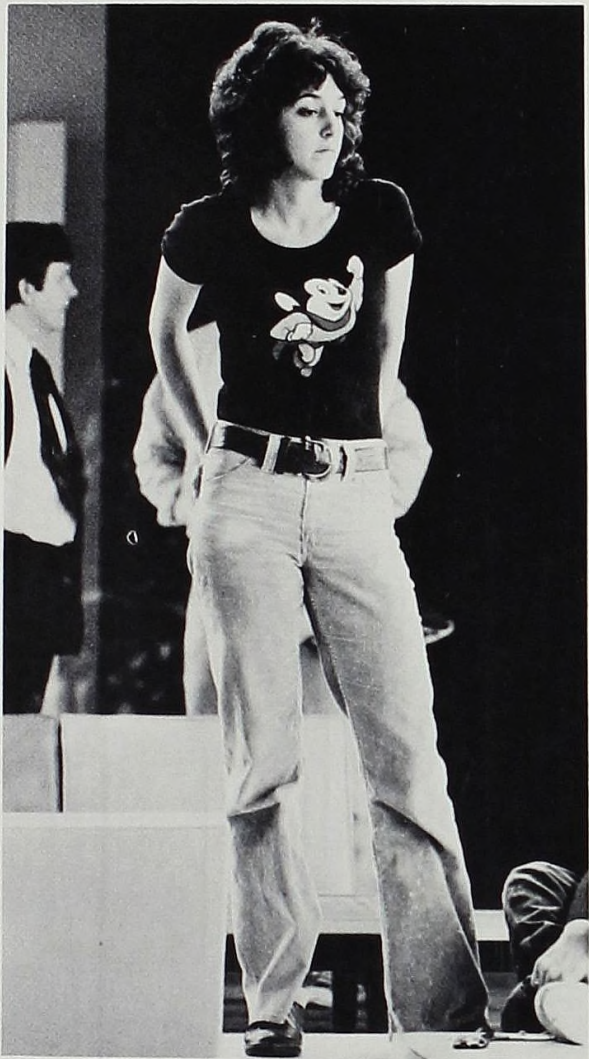

spring

SPRING, v., to rise, leap, move; to act suddenly and swiftly; to come into being.



attached

attached, adj., joined, connected, bound.





stretch

stretch, v., to draw out or extend; to reach forth.

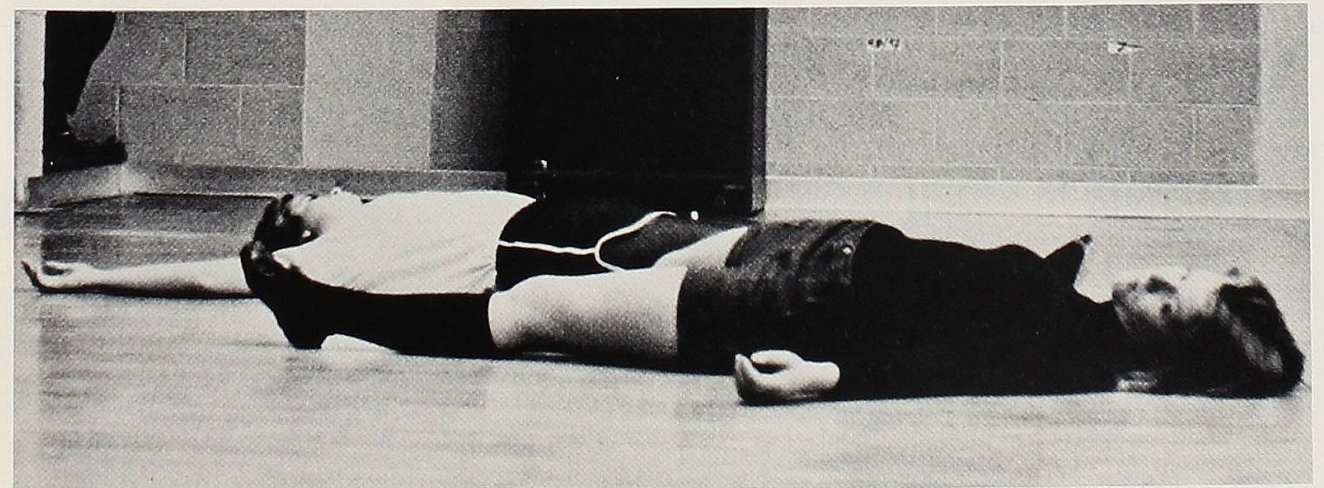



securely

securely, adv., freely, not exposed to danger,
dependably, unfailingly, safely.





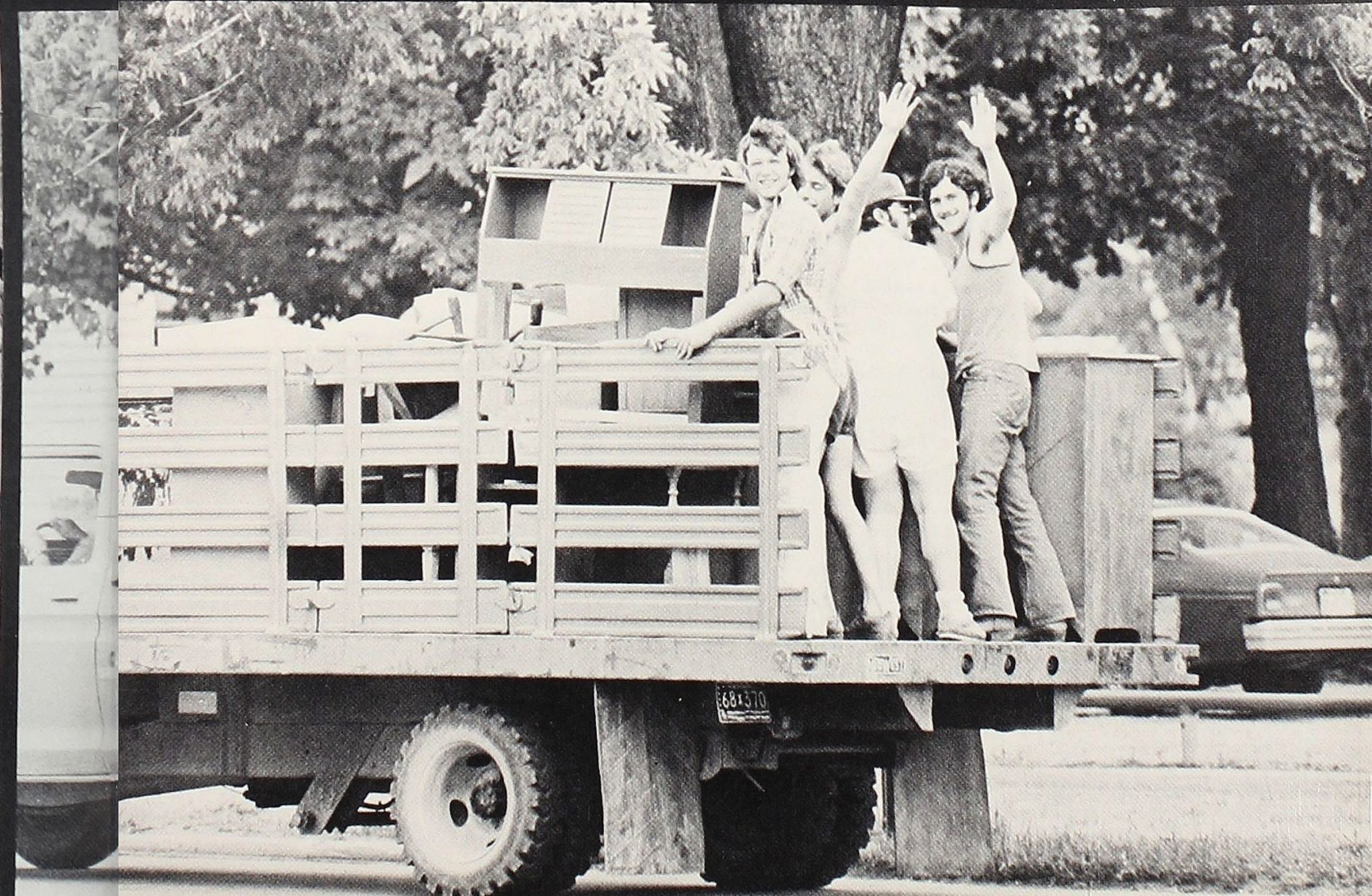
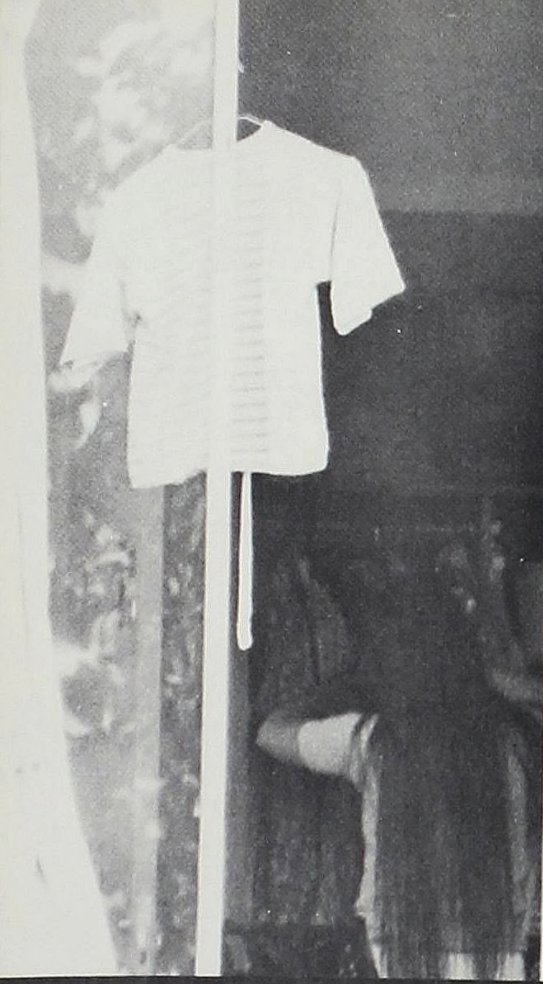

Student Directory

FRESHMEN

Abram, Leavelle
 Ahearn, Gregory
 Ahmad, Amjad
 Altman, Michael
 Amacher, Cherolyn
 Anast, Paul
 Anderson, Jean
 Anderson, Lori
 Armstrong, David
 Arvidson, Lorraine
 Aumen, Ulrica
 Avery, Pamela
 Badgley, David
 Bakeman, Richard
 Baker, Mamey
 Barbour, Joanne
 Barron, Douglas
 Bastuk, Cynthia
 Bauer, Pamela
 Beauregard, Suzanne
 Becker, Frederick
 Beery, David
 Beeson, Kevin
 Behrns, Randall
 Bennett, Kimberly
 Benson, Mamey
 Berges, Leesa
 Bergstrom, Marcia
 Best, Lucy
 Biehle, Doreen
 Bielis, George
 Boehs, Sandra
 Bowman, Stephen
 Bradley, Laura
 Brede, Elizabeth
 Britto, Lamott
 Brown, Stephen
 Brubaker
 Brunson, Barbara
 Budzinski, Denise
 Burke, Monika
 Butski, Mark
 Caddy, Sheryl
 Callahan, Daniel
 Cambell, Melonie
 Cartwright, Lori
 Casey, Thomas
 Cawley, Mary
 Chambers, Gregory
 Childs, Auralee
 Chowen, Steven
 Christy, Constance
 Churchill, Brian
 Clagg, Kimberly
 Clark, James
 Coay, Julia
 Cobb, Dian
 Colley, John
 Connon, William
 Connor, Robert
 Cook, Timothy
 Corretore, David
 Crawford, Nancy
 Cresswell, Lisa
 Cruse, Marjorie
 Cuddeback, Jeffrey
 Curran, John
 Currie, Michelle
 Curtis, Kim
 Curtis, Mary
 Dalton, David
 Deacon, Charles
 Dean, Michael
 Decker, Robert
 Delaney, Lisa
 Deluca, Todd
 Dennis, Shirley
 Dewitt, Ralph
 Dickey, Rhonda
 Ditch, Rebecca
 Doherty, Debra
 Dorman, John
 Drury, Don
 Doerr, Brion
 Edgar, Nancy
 Einheuser, Mary Jo
 England, Susan
 English, Theresa
 Enzor, Laura
 Fabian, Joan
 Fallows, Christopher
 Falor, Zach
 Falvey, Elizabeth
 Fiebert, Charles
 Fields, Kimberly
 File, Jennifer
 Fisher, Thomas
 Fleming, James
 Foley, Kenneth
 Fonger, Lucy
 Foster, Scott
 Freeman, Teresa
 Freeman, Mark
 Fudge, Jonathan
 Fuller, Daniel
 Furry, Lynne
 Gagliardi, William
 Gallagher, Nancy
 Gallagher, Pamela
 Garber, Elizabeth
 Gillett, Nancy
 Glazier, Garth
 Glowski, Daniel
 Gnatuk, Rebecca
 Goldsmith, Lori
 Gooch, Susan
 Goodwin, Lauri
 Graham, Bryan
 Greenberg, Thomas
 Gregory, Richard
 Gritton, Mark
 Gross, Nancy
 Gunning, Susan
 Haely, Mark

Hameister, Cynthia
 Hamilton, Karen
 Hanes, Barbara
 Harlan, John
 Harlan, John
 Harrington, Rebecca
 Hart, Kevin
 Haske, Keith
 Hawkins, Dorothy
 Hawkins, Nancy
 Heap, James
 Hebert, Mary
 Heeschen, William
 Heidenreich, Julie
 Heinen, Matthew
 Heitsch, John
 Heron, David
 Hesse, Rick
 Hessler, Keely
 Higgins, Kathleen
 Hitchens, Julie
 Hixenbaugh, Robin
 Hodge, Cynthia
 Hoffman, Steven
 Hoffman, Ruth
 Hogan, Julie
 Hollar, Wilbur
 Holzschu, Carol
 Hopping, Andrew
 Horchner, David
 Hoyi, Kimberly
 Hughes, Kathi
 Hughes, Laurie
 Hutchinson, John
 Iverson, Mark
 Iverson, Lori
 Jackson, Gino
 James, David
 Jewell, Robin
 Johnson, Heidi
 Johnson, Janice
 Jones, Kathy
 Jones, Lynn
 Jones, Mary
 Jordon, Zenias
 Juracek, Linda
 Kakenmaster, David
 Karinen, Lynne
 Kauffman, Daniel
 Kauserud, Olav
 Kellermann, Douglas
 Kimoto, Kazuhide
 Kirsch, Kathryn
 Kittredge, Mary
 Klein, Monte
 Kleyn, Julia
 Kohn, Phillip
 Krauss, Linda
 Krebs, William
 Krupp, Susan
 Kruse, Anne
 Kube, Laura
 Kurtz, Susan
 Kurzer, Elizabeth

Larner, Maureen
 Larson, Neil
 Leipprandt, Kay
 Lepor, James
 Loftis, William
 Long, Ben
 Lueth, Elaine
 Lutzel, Robert
 Maas, Daniel
 Macoit, Kenneth
 Magee, Donna
 Marcy, Nancy
 Marmon, David
 Marshall, Sally
 Martin, Elke
 Mast, Roderic
 Mathiak, Leslie
 McCandless, Thomas
 McCarty, Robert
 McClintic, Joseph
 McCollister, Craig
 McDonald, Rovin
 McDonald, Steven
 McKinstry, Melissa
 McMaster, Laurel
 McQueen, David
 McQueen, Timothy
 McRae, Pamela
 Meyer, Stephen
 Miller, Richard
 Mills, Richard
 Mitchell, Marlene
 Mobley, Gordon
 Mohre, Cynthia
 Mohrhardt, Cavin
 Morison, Lora
 Morrison, Catherine
 Morse, Lynnette
 Morton, Teresa
 Murphy, Catherine
 Mutchler, Jeannie
 Muth, Albert
 Myers, Margaret
 Myers, Robert
 Nelson, Neil
 Nelson, Sara
 Nemcik, Melanie
 Nesbitt, Leslie
 Nester, Ronald
 Nicolai, Cynthia
 Nissen, Martha
 Noble, David
 Oakley, Stevan
 Oberst, Douglas
 Olson, Dawn
 Palmer, Susan
 Pareizs, Inga
 Pavlic, Anne
 Periard, Amy
 Peters, Gary
 Philip, Susan
 Phillips, Scott
 Policka, Robert

Pollock, Julie
 Prussner, Cassie
 Radka, Mark
 Ravell, Kenneth
 Raymond, Bonnie
 Reigle, John
 Reindel, Frederick
 Revord, Michael
 Richardson, Joseph
 Riley, Douglas
 Robertson, Janet
 Roggen, John
 Ropp, Robin
 Rosbolt, Martha
 Rosner, Martha
 Rucker, Cynthia
 Rushman, Margaret
 Rutkowski, Robert
 Sabin, Sara
 Sabo, Susan
 Sandlin, Amy
 Scarlett, Paul
 Schellhammer, Richard
 Schmitt, Matthew
 Schultz, Dianne
 Scrimger, Beva
 Scroggie, Sandra
 Secord, Robert
 Seekings, Paula
 Seeley, Debbie
 Shanahan, Kim
 Shangle, David
 Shaw, Brian
 Shaw, James
 Shaw, Nancy Jo
 Siegel, Stuart
 Simmons, Anne
 Sindecuse, Faith
 Singer, Paul
 Smith, Aaron
 Smith, Carolyn
 Smith, Dale
 Smith, Julia
 Smith, Lori
 Smith, Pamela
 Soccill, Brenda
 Spriggs, Kurt
 Sprik, Nancy
 Srodes, Michael
 Standiford, Theodore
 Stanley, Jayne
 Stanton, Pamela
 Stasi, Vito
 Steele, Robert
 Sietler, Terri
 Stewart, Daniel
 Strand, Thomas
 Streib, Lynn
 Studt, Dana
 Subastian, Anna
 Sutherland, Thomas
 Sutton, Robert
 Swinehart, Jan
 Tarpinian, Mark
 Taylor, Brian
 Taylor, Tameron

Thompson, Jack
 Thompson, Jon
 Tibbetts, Carolyn
 Tuckey, Lori
 Tyler, Timothy
 Ulrich, Paul
 Vanhoet, Kathy
 Vanlann, Clare
 Vanrossem, Mark
 Varley, Gary
 Vieira, Nancy
 Vincent, Patricia
 Visscher, Diane
 Vivian, Steven
 Vonoyen, Peter
 Bybyan, Linda
 Wallace, David
 Ward, Lincoln
 Ward, Marceline
 Weede, Thomas
 Weidendorf, Karen
 Wells, Cynthia
 Wheeler, Steve
 White, Margaret
 Whitney, Donald
 Wickman, Jack
 Wickman, Pamela
 Wideman, Charles
 Wilds, Walter
 Will, Tamara
 Wilson, Maribeth
 Winn, Sherry
 Wolfe, Barbara
 Wolfe, Kathy
 Woodworth, James
 Yeager, Dane
 Young, Kathy
 SODHOMORES
 Addington, Cheryl
 Addison, Diane
 Affhalter, Shirlee
 Albirte, Jeffrey
 Alexander, David
 Allen, Barbara
 Amaimo, Jan
 Amaya, Cornell
 Anderson, Elizabeth
 Anderson, David
 Andrews, David
 Anthony, David
 Arnott, Donna
 Arntson, Randy
 Ashton, Susan
 Atchison, Georgia
 Bailey, Keith
 Baker, David
 Baker, Sabrina
 Balogh, Susette
 Barrera, Hilary
 Bastow, Bonnie
 Bates, Cheryl

Bauers, Wayne
 Beattie, Ann
 Beaumont, Bruce
 Bellows, Constance
 Benesik, Michael
 Bennett, Robert
 Betts, Kathryn
 Beutler, Sherri
 Birgbauer, Heidi
 Bishop, Steve
 Bobick, Cheryl
 Bongard, Frank
 Borgman, Douglas
 Brodeur, Gregory
 Brown, Curt
 Brown, Debora
 Buhl, David
 Buhl, Kimberly
 Bungart, Peter
 Burry, Sara
 Button, Jodee
 Byk, John
 Caldwell, Shelley
 Campbell, Denise
 Carpenter, Susan
 Carter, Laurissa
 Cebelak, Gregory
 Chapman, Cheryl
 Chapman, William
 Cheney, Danna
 Clark, Mary
 Cleary, David
 Cook, Debra
 Cooper, Joy
 Corbeil, Paul
 Cornely, Karen
 Couture, Louise
 Covert, Karen
 Covert, Kelley
 Cozad, David
 Cramblet, Richard
 Cronkright, David
 Cuny, Karen
 Currin, Bruce
 Daudt, Carl
 Davidson, James
 Davis, Voris
 Dickinson, Louise
 Dodson, Debra
 Donner, Jean
 Doud, Deborah
 Dumond, Leeann
 Edie, Karen
 Edwards, Albert
 Erickson, Beverly
 Erwin, Robert
 Fabian, Robert
 Fall, Timothy
 Fedorchak, Diane
 Ferran, Dawn
 Finchem, Mark
 Finley, Susan
 Fisher, Dara
 Flannigan
 Flattley, David

Fogg, Michael
 Foley, Raymon
 Foor, Judith
 Foster, Felicia
 Fournier, Matthew
 Fox, Michael
 Frederick, Linda
 Frey, Kandi
 Friesner, Todd
 Froelich, David
 Fry, Clark
 Galbraith, Dawn
 Gargano, Feffrey
 Garrison, Brent
 Gashco, Marlys
 Geiling, Kevin
 Gervin, Dennis
 Godfrey, Christine
 Graves, Donald
 Greenleaf, Pamela
 Gregory, Mark
 Gross, Mary
 Grossett, Deborah
 Haapalainen, Vicki
 Haddad, James
 Hadden, Catherine
 Halstead, Norman
 Hamilton, Katherine
 Haney, Jo Ann
 Harris, Robert
 Hartfelter, Laurie
 Havelka, Dean
 Hayward, Nancy
 Hefke, Pamela
 Hewitt, Virginia
 Hill, Martyn
 Hills, Nanda
 Hitchens, John
 Hogan, Michael
 Howes, Patricia Jo
 Hubinger, Janet
 Hughes, Steven
 Humphreys, John
 Huston, Richard
 Jennings, James
 Johnson, Stephen
 Johnson, Ralph
 Jones, Kimberley
 Jordan, Jill
 Jury, Mark
 Kadler, Marcia
 Keas, Wade
 Kewitch, Kevin
 Keyser, Cheryl
 Kline, Rex
 Klopick, Donald
 Koboski, Lois
 Korest, Kathryn
 Krimbill, Patricia
 Lafave, Russell
 Lakke, Cynthia
 Lamb, Deborah
 Larkins, Charles
 Larsen, Scott
 Lavictor, Brad

Lawrence, Kim
Lawrence, Jeffrey
Lay, Diane
Lemcke, Robert
Lewis, Randal
Liike, Mary
Long, Michael
Lowe, John
Luke, Deborah
Lundstrom

Machtel, Jack
Mack, Jane
Mandy, Suzanne
Marble, Laura
Mayer, James
McAndrew, Robert
McCloskey, Mark
McCommell, James
McGill, John
McKellar, Michael
McLellen, Michael
McNamara, Patrick
Mead, Leon
Mendez, Javier
Mestrovic, Robert
Minke, Sharon
Morgan, Brian
Morreale, Jeanne
Moses, Mathew
Murphy, Kelley

Nesbitt, Neil
Niepoth, Margaret
Nwoka, Chidi
Norris, Melanie
Norton, Frank
Novitsky, Teresa

Ohs, Barbara
Olsen, Jayne
Olsen, Robert
Otto, Kristina

Pacholke, Paula
Painter, Donald
Paron, Nicholas
Parra, Linda
Patterson, Mark
Peterson, Paul
Pflaum, Roberta
Piercey, Susan
Pirochta, Tamara

Quist, Virginia

Randall, William
Riddle, Kenneth
Rideout, Stephen
Rizzo, Regina
Robbins, Jeffrey
Roberts, Richard
Roberts, Melody
Roberts, Paul
Rohac, Timothy
Rucker, William
Rupprecht, Hannalore
Ruterbusch, William

Schaffer, Ann

Schaible, Lorene
Schnelz, Kurt
Schultz, Sonja
Scott, Kevin
Scott, Nancy
Secor, Dawn
Selden, Mark
Selka, Daniel
Shade, Thomas
Shamble, Timothy
Shovan, Michael
Simpson, John
Sislock, Chris
Smeltzer, David
Smith, Steven
Smith, Yvonne
Southerland, John
Sparkes, Susan
Stang, Susan
Stepaniak, Dennis
Steward, John
Stoll, Martha
Stolz, Danial
Stork, Brian
Sulek, Candace
Sumner, Debra
Swanson, Gail
Swartout, John
Sweet, Laurel
Tackett, Terry
Tarter, Karen
Teeple, John
Temple, Pamela
Tess, Karel
Thompson, Beth
Thompson, Gregory
Thompson, Gary
Thorpe, Lynne
Tikasinh, Veveca
Tiller, Joyce
Toller, Linda
Touse, Karla
Trexler, Scott
Turner, Kent

Unger, Valerie
Vail, Martha
Vanderweele, Linda
Vasseliou, Judy
Wagner, Leslie
Walker, Brian
Walker, Nancy
Walker, Rita
Watters, Christine
Wehmeyer, Pamela
Weiland, Randy
Weston, Carla
Wetnight, Sherry
Whalen, Shelley
White, Kelly
Wilde, Mark
Williamson, Ronald
Willoughby, Bradley
Winchester, Susan
Wray, Gregory
Wright, Stephen
Wuorinen, Philip
Wylie, Steven

Zook, Harvey

JUNIORS

Aikyo, Shigenobu
Allen, Harold
Anderson, Carol
Anderson, Gail
Arai, Thea

Bajgier, Lynn
Baker, Willis
Balesky, Laurie
Ball, Michael
Barbret, James
Bare, Renee
Bateman, Bradley
Baumer, Sandra
Beld, Barbara
Beld, Scott
Bell, Karen
Berry, Ann
Blystone, Rebecca
Bohnet, Scott
Boughner, Joel
Bowden, Gary
Bowen, Craig
Breen, Kimberly
Brooks, Charles
Bunce, Mark
Burkhart, James
Burns, Lori
Busher, Carroll
Butler, Rochard
Byron, Jennifer

Callahan, Larry
Carey, Patrick
Carter, Dwight
Carter, John
Casey, Lawrence
Chamberlain, Russell
Church, Connie
Coke, Renae
Condon, Gary
Covert, Leri
Creamer, Charles
Cruse, Todd
Cumberworth, Lee
Cunningham, Phyllis

Dagg, Jill
Dalenberg, Elizabeth
Daniels, James
Dicamillo, Felix
Dobis, Gregory
Doherty, Gregory
Dohoney, Kim
Dosson, Dan
Draper, Jeffrey
Duder, Shirley

Edgerton, Patricia
Eldredge, Paul
Erhard, Robert
Fetch, Sally
Fisher, Carolyn

Fisher, Nancy
Fitzpatrick, Rebecca
Fox, Jean
Fox, Michael
Frank, Michael
Fraser, Morley
Frenette, Ronald
Friedrich, Martha
Friesen, Rodney
Fritz, Jean
Fry Grant
Furrow, Carol

Gates, Craig
Gildner, Margery
Giroux, Helen
Gnatkowski, Michael
Goethel, Susan
Goff, Richard
Graf, Brad
Gren, Joann
Griffin, Edward
Guy, Bruce

Hall, Mary
Hall, Mark
Hameister, Susan
Hamilton, Robert
Hansen, Robert
Hanson, Valentina
Hasler, Stephen
Hatton, Mary
Hawkins, John
Hayes, Stuart
Hearn, Victor
Heiner, Anne
Heuvelhorst, Patricia
Hick, Alan
Hill, Alan
Hitchens, Theresa
Hoag, Robin
Holbrook, Kenneth
Hollow, Anthony
Houck, David
Howard, Peggy Jo
Hunter, Janet

Iguidbashian, Lillet
Izykowski, Stan

Jackson, Allen
Jackson, Jeff
Jank, Timothy
Jankowiak, Thomas
Johnson, Kermit
Johnson, Kimberly
Jones, Robert
Jones, Stephan

Kappaz, Paul
Kimball, Melanie
Kirby, David
Knapp, James
Kneen, James
Kosciuszko, Mark

Laing, Susan
Laughlin, Susan
Laughna, Shauna
Laven, Bruce

Learman, Randall
Lee, Cynthia
Lee, Jeffrey
Leestma, Jeffrey
Lehecka, Stephen
Lehman, John
Leirstein, Alan
Lesch, Margaret
Levon, Leo
Lewis, Robin

MacGregor, Gregor
Magnuson, Karen
Mahan, Joyce
Manzullo, Paula
Maresch, Kim
Marsh, Gregory
Marshall, Jeffrey
Maxon, Robert
May, Anthony
Mayes, Brenda
McCollister, Mary
McCormick, Sheryl
McLarin, Jennifer
McLario, David
McShane, Joy
Meyers, Terrie
Michael, Patrick
Mihelich, Janet
Musson, Warren

Nensewitz, Paul
Nicolette, Alan
Norman, Thomas
Norris, Carol
Northrop, Timothy

O'Brien, Kevin
Oh, Jong
Olsen, Ruth

Pagels, Michael
Patterson, Patricia
Pauza, Walter
Phillips, Helen
Porter, Zachary
Powell, Vicki

Quaderer, Steven
Quirk, John

Randall, Ann
Rasmussen, Jack
Redmond, Cynthia
Rex, Peggy
Riehl, Kenneth
Riley, Allyson
Roberts, Janis
Robinson, Arlene
Rodibaugh, Sally
Ross, James

Sanchez, Deborah
Sawyer, Robin
Schaeffer, Kathryn
Scheich, Larry
Sefcik, John
Seykell, Mary
Smiley, Tona
Smith, Darcy

Smith, Debra
Smith, Robert
Spears, Kent
Stevens, Richard
Stockwell, Karyn
Stohrer, Susan
Stone, Stephen
Strait, Sheila
Stricker, Steve
Sutter, Stephen
Swartz, Elizabeth

Taylor, Charles
Thebo, Rebecca
Tilma, Timothy
Tomaszewski, Gaye
Trisch, Kathie
Tuckey, Charles

Vanderveen, David
Vandevorde, Curt
Vibber, Thomas

Walker, William
Watts, Richard
Weaver, Craig
Weenink, Jeffrey
Weinforther, Cheryl
Welsh, Sharon
Wheeler, Mark
White, John
Whittaker, Robert
Williamson, Elizabeth
Wilson, Janet
Wilson, Kevin
Wilson, Sara
Woodrick, Gretchen
Wright, Kathy
Wright, Timothy

Young, Mary

Zamboldi, Joseph
Zook, Mark
Zoors, Peter

SENIORS

Ackerman, Deirdre
Albee, Delia
Aldrich, Jane
Alexander, Jonathan
Alexander, Jeanne
Anderson, Berina
Anthony, Roland
Arnold, Daniel
Austin, Jayne
Auten, Barbara
Avison, Christopher

Baldwin, Susan
Bartkowski, Laura
Bauer, Craig
Baxter, William
Beach, Jayne
Beatty, Barbara
Bedford, Judith
Bennett, Deborah

Birkenmeyer, Larry
Boehs, Karen
Boettcher, Virginia
Bottecelli, Tracy
Bradford, Steven
Brasington, Nancy
Britt, Marianne
Brown, Susan
Burroughs, David

Cann, Karen
Carnaby, Catherine
Cayo, Lorie
Christman, Sarah
Clontz, Larry
Cloud, Charles
Coleman, Anne
Cook, Nancy
Cornelius, Esther
Cornell, Kimberly
Cowen, Kristine
Crisman, Stephen
Crosby, Timothy
Cuny, Kevin
Cwayna, Daniel

Dasef, Martha
Dawkins, Robert
Dawkins, Willie
Deming, Michael
Dicamillo, Lisa
Dobbert, Deborah
Dosson, Karen
Dupes, Brent
Dyer, Charissa
Dylewski, Mark

Eastman, Carole
Eathorne, James
Eaton, Kathleen
Eaves, Robert
Ellsworth, Gerald
Emery, Kathleen
Evon, Lonney

Fowler, Douglas
Frappier, Gregory
Freeman, Cynthia
Fries, Joan
Fyfe, Linda

Gennrich, Diane
George, Daniel
Gerhardt, Robert
Gilbert, Robert
Goetzinger, Gary
Goodwin, Rick
Green, John
Gross, Douglas
Guy, Mark

Haglund, Daniel
Haney, Paul
Hansen, Christian
Harasim, Mark
Heck, Pamela
Heim, Terry
Heitman, Tina
Herrington, George
Hodge, Linda

Hoffert, Sherrlyn
Holbrook, Edward
Hopkins, Judy
Hosek, Daniel
Hovey, Terri
Howell, Robert
Hunter, James
Hutchinson, Dale
Hutfilz, Sandra

Jahn, Kenneth
Jennings, William
Johnson, Richard
Johnson, Dee
Jones, Dorothy

Kan, Judith
Kellom, James
Kelly, Mark
Kindig, Elizabeth
Kirchoff, Sheryl
Kiteley, Roberta
Kline, Mary
Kloos, Greg
Kondratek, Gary
Kuehn, Janine

Laning, Roland
Larner, Bruce
Larsen, Karen
Leaver, Angelyn
Lesch, Brian
Leweke, Greg
Leppert, Mary
Logan, Doreen
Lothrop, James
Lowe, Terri
Lyons, Mary

MacDonald, Phyllis
Madigan, Cathy
Majeski, Barbara
Manglos, Stephen
Marcel, Lisa
Martin, James
Mast, Douglas
Matsushita, Nobuo
May, Rebecca
McCloskey, Catharine
McCorvie, Scott
McKay, Marvin
McKeachie, Bruce
McKellar, Ronald
McMurray, Mark
Metzler, Gregory
Miller, Barbara
Miser, Mark
Modrzynski, Jean
Moe, Mary Carol
Moore, Leslie

Nelson, Daniel
Newville, Alan

O'Brien Tracy
Olsen, Jeanne
Olson, Byron

Painter, John
Parent, Jeffrey

Patterson, Timothy
 Patterson, Kenneth
 Perlberg, Ruth
 Peterson, Rita
 Phillips, Mark
 Pierce, James
 Poe, Franklin
 Poff, Douglas
 Povich, Carol
 Provost, Jonathan

Ranta, Leigh
 Reigel, Esther
 Reindel, William
 Ritter, Arthur
 Ritter, Jeanette
 Rollenhagen, Rick
 Ropp, Philip
 Ruehl, Paul

Salem, Rosemary
 Saxton, Patricia
 Scholler, Barbara
 Schuberg, Laurie
 Schultz, William
 Seamon, Cinda
 Sedor, Dennis
 Seibert, Deborah
 Seibt, Marie
 Shirey, Patricia
 Shrewsbury, Douglas
 Sievert, Thomas
 Skarjune, Kurt
 Skyllingstad, Christine
 Smith, Sherry
 Solack, Edward
 Sovran, Ralph
 Springsteen, Nicholas
 Stagg, David
 Stommen, Jeff
 Swift, Larry
 Sylvester, Nancy

Tait, Susan
 Taylor, Beverly
 Taylor, Sally
 Taylor, Wendy
 Thomas, Michael
 Thompson, Patricia
 Turner, Mark

Ullery, Daniel

Vankampen, Amy
 Vizthum, Charles

Walcott, Patricia
 Wallace, Maurine
 Walther, James
 Warnaar, Stuart
 Weed, Timothy
 Weir, James
 Wendt, Susan
 Wheeler, Richard
 White, Betty
 Whitford, Scott
 Whittum, Keith
 Williams, Michael
 Wubishet, Girma

Young, Marjorie

Zachariah, Mary

OTHERS

Draper, Jeffrey
 Hearn, Victor
 Holder, Scott
 Ingeles, Cathy
 Robinson, Arlene
 Weenick, Jeffrey
 White, John
 Miron, Michael
 Morton, Cynthia
 Mullin, Kevin



Soft- ball

1977 Roster
 Pam Heck
 Nancy Sylvester
 Sally Rodibaugh
 Phyllis Cunningham
 Mary Curtis
 Gaye Tomaszewski
 Linda Frederick
 Val Hanson
 Gail Swanson
 Julie Hitchens
 Jan Johnson

Alma	0	Hope	9
Alma	18	Olivet	4
Alma	4	C.M.U.	7
Alma	35	Hillsdale	2
Alma	8	Delta	16
Alma	5	Delta	7
Alma	14	Adrian	10
Alma	0	Adrian	9
Alma	3	Oakland	9

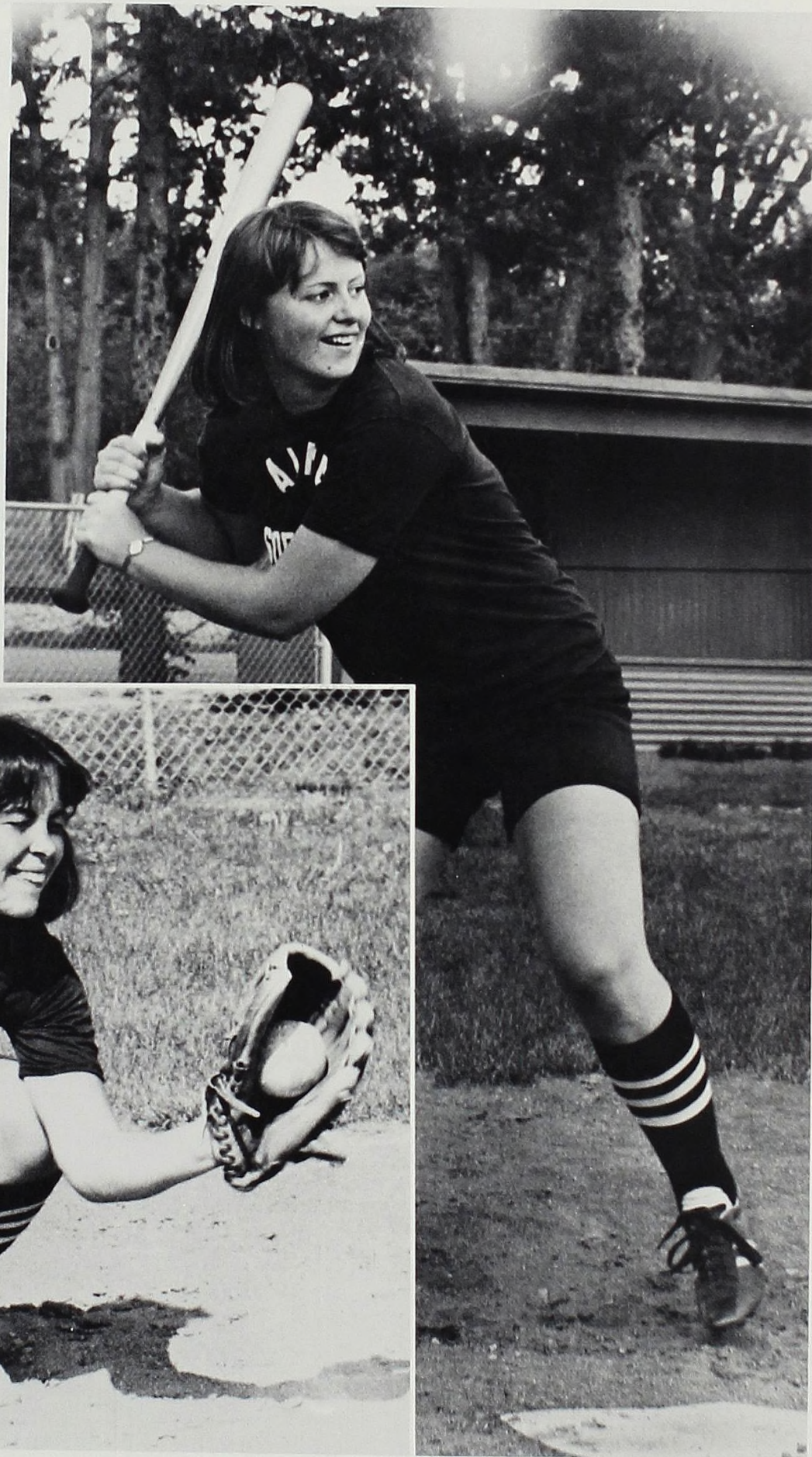

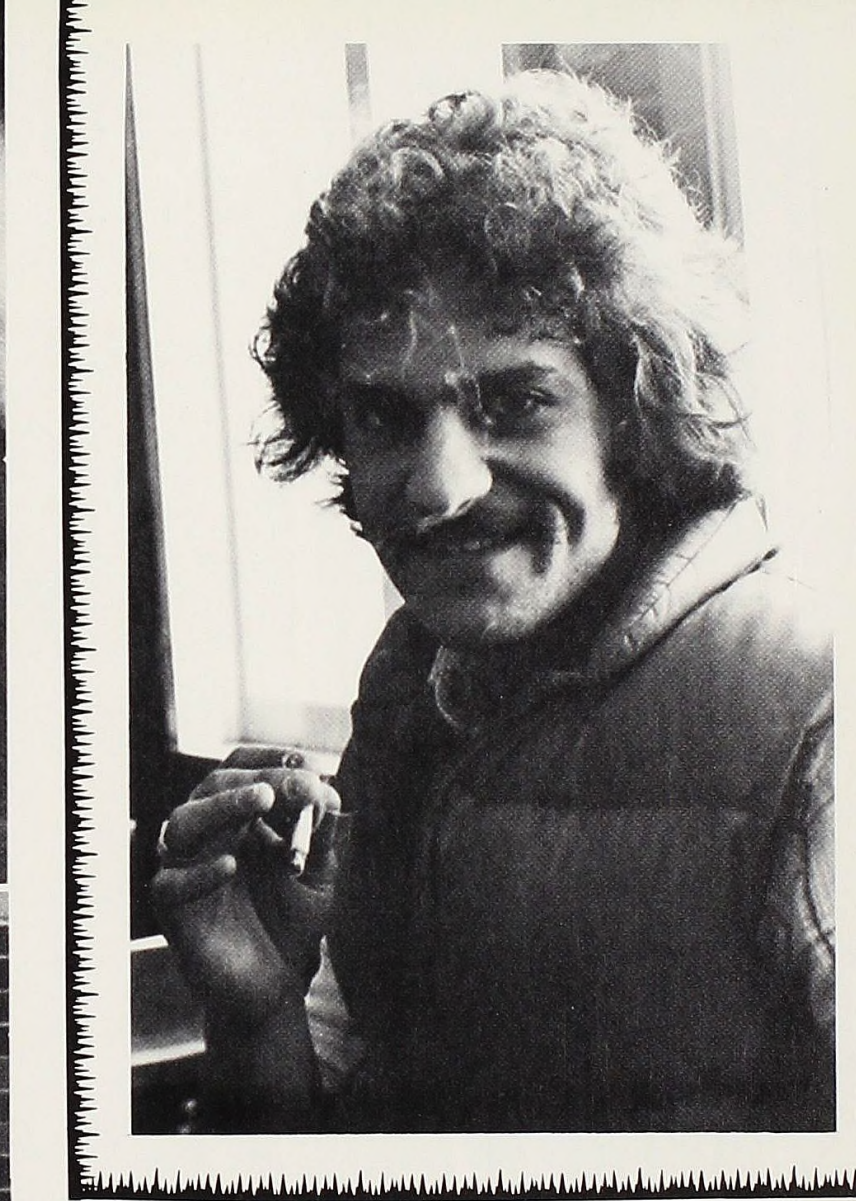

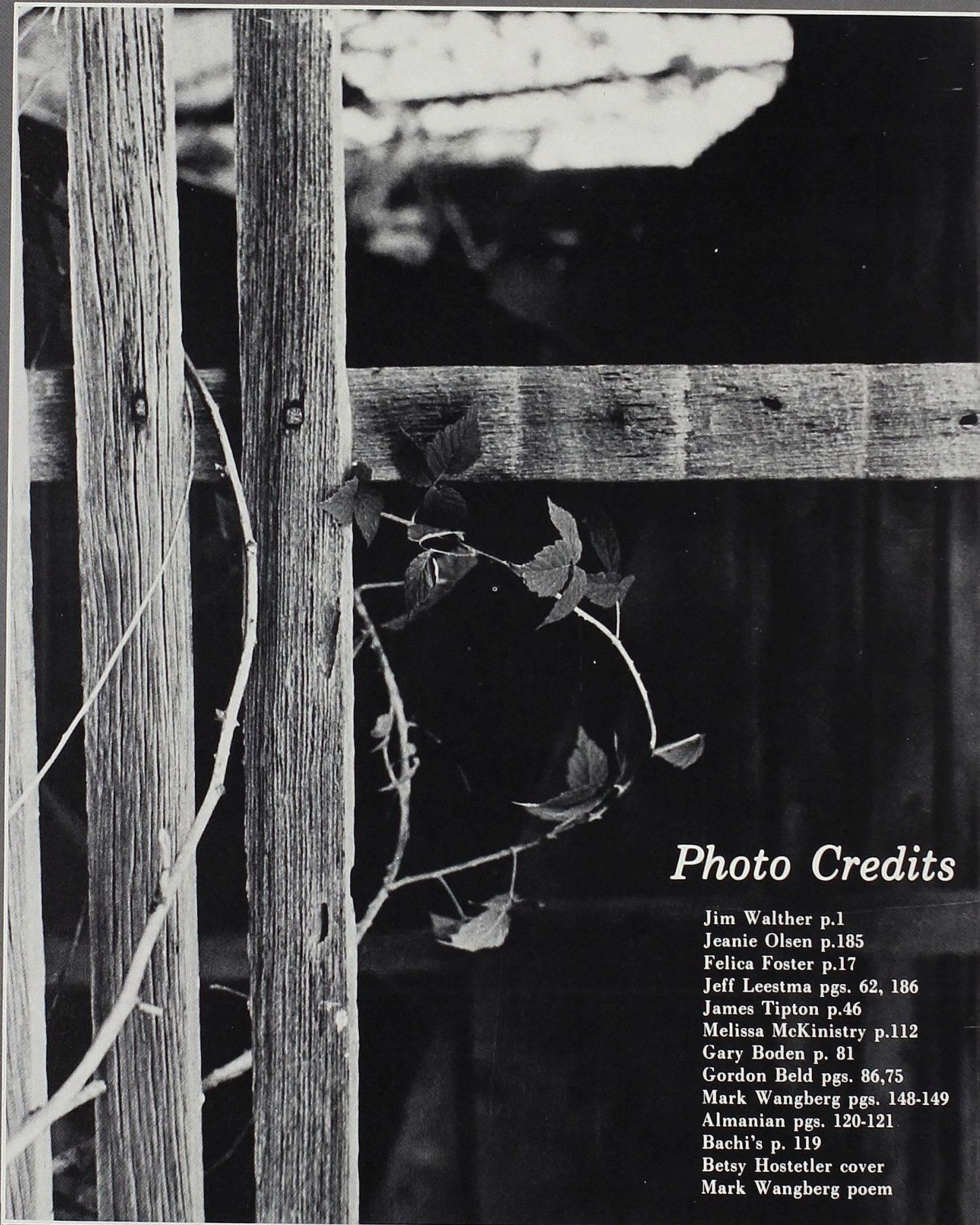

Photo Credits

Jim Walther p.1
Jeanie Olsen p.185
Felica Foster p.17
Jeff Leestma pgs. 62, 186
James Tipton p.46
Melissa McKinistry p.112
Gary Boden p. 81
Gordon Beld pgs. 86,75
Mark Wangberg pgs. 148-149
Almanian pgs. 120-121
Bachi's p. 119
Betsy Hostetler cover
Mark Wangberg poem

If for some unknown reason you did not appear in this book, this page is for you; for a yearbook is for everyone, so please paste your favorite photo here.



120 E. Superior
Alma, Michigan

Tom Billig's Flowers & Gifts

Beautiful Flowers
Buy One or a Dozen
Unusual Gifts of All Kinds
Stop in and Browse Around

315 N. State 463-2195



FIRST IN FASHION IN ALMA

... and with stores in these convenient locations:
Alma — Greenville — Ionia — Ludington — Clare —
Niles — Midland — Hastings — Owosso Big Rapids
— Charlotte — Cold Water — Mt. Pleasant, Down-
town and K-Mart Shopping Center

ALMA PLASTICS COMPANY

WISHES ALL THE
GRADUATING SENIORS
OF 1977
THE BEST OF LUCK

LORI'S



CARDS & GIFTS

318 N. STATE 463-1766



Harvest Table Restaurant

1480 Wright Ave.

Specials Everyday
New Lo-Cal Menu Every Day
Breakfast Anytime

Sun. Thru Thurs. 6 A.M. to 11 P.M.
Fri. & Sat. 6 A.M. to 12 P.M.



"The All Day Saturday Bank"

Best of Luck
To the Class
Of 1977

Main Office 301 N. State 463-2185
Open Daily 9:00-4:00
Fri. 9:00-8:00
Sat. 'till 4:30

Shopping Center Branch

1500 Wright Ave. 463-3901
Open Mon-Thurs 1:00-5:30
Fri. 1:00-8:00
Sat. 9:00-12:00

VAN ATTEN'S SPORTS

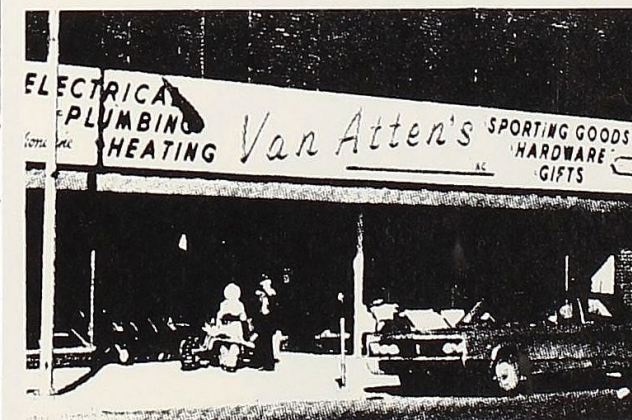

"Full line of sporting goods: Adidas, White
Stag, Wilson, Spaulding, Jaguar, Converse,
Coleman."

311 E. SUPERIOR ALMA 463-3189

MICHIGAN OIL Co.
McClure Oil Co.

INVOLVED IN THE
 EXPLORATION AND
 PRODUCTION OF
 PETROLEUM

080 BRIDGE ST. ALMA 463-1141

Canny Scots Bank

Regularly At

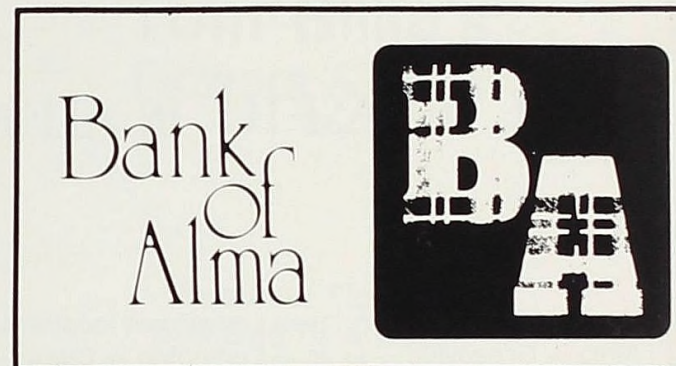

311 N. Woodworth 463-3131

"Central Michigan's Finest"

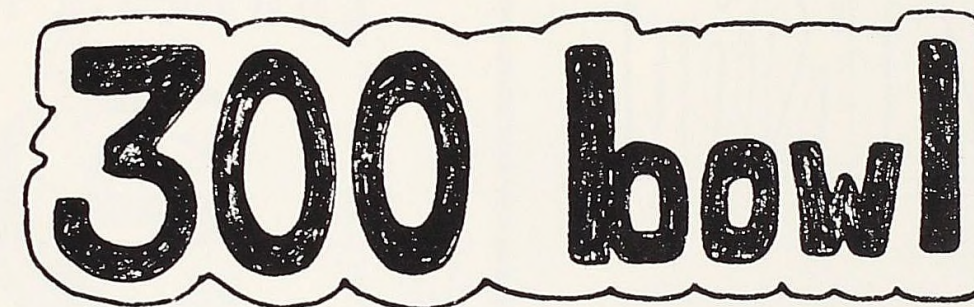

3000 West Monroe Road

Alma

Phone 463-3000

Producers of Fine Quality Metal and Wood Products for Over 60 Years

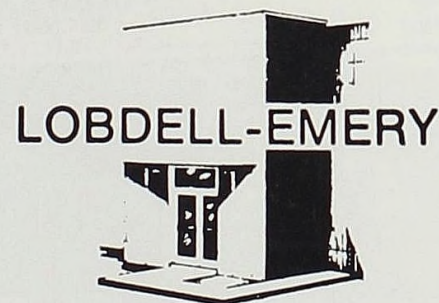

THE MFG. COMPANY

Alma, Michigan 48801
 401 Republic Street
 Phone 517-463-3151

Our Heartiest Congratulations
 To the Graduating Class of 1977

Automotive Stampings, trim, weldments, and assemblies—aluminum anodizing, complete facilities for Lacquer—Varnish—Enamels and various plated finishes

TELEPHONES 463-4135, 463-5012

O. L. CHURCH
—JEWELERS—

DIAMONDS
 WATCHES
 JEWELRY

SILVER
 GLASS
 CHINA



"THE STORE THAT CONFIDENCE BUILT"

113 EAST SUPERIOR STREET
 ALMA, MICHIGAN 48801

YOU ARE SURE WITH
 CHURCH DIAMONDS

Your Headquarters for
 All Those Everyday
 Shopping Needs



"Here's Wishing the Students of
 Alma College the Very Best
 In Years Ahead!"

—Remember—
 You'll Always Find It At
 GAYS 5 & 10
 313 N. State



211 W. Superior

463-6186

Weekdays
Sun-Thurs
Fri&Sat

10-1am
4-1am
4-2am

enterprise
printers, inc.



1015 north mission
mt. pleasant, michigan 48858

[517] 773-7777

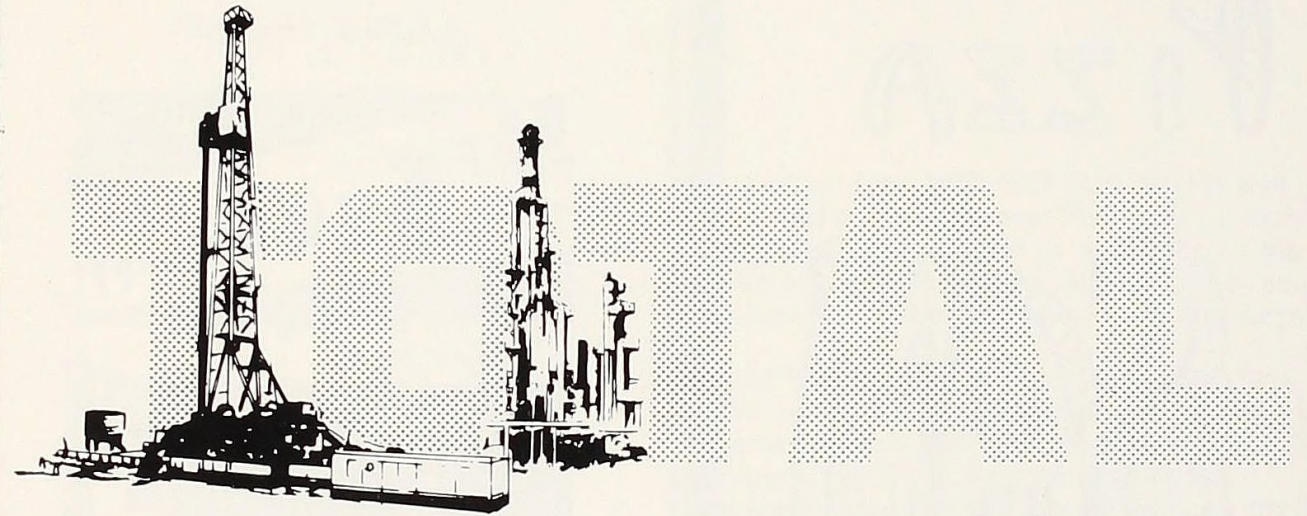

Total Petroleum, Inc.
ALMA, MICHIGAN 48801

PRODUCERS - REFINERS - MARKETERS
OF QUALITY
PETROLEUM PRODUCTS



Photography & Supplies
117 W. Superior Alma



310 N. Pine, Alma
Featuring
Stacked Ham-N-Cheese
And Roast Beef

Open Sun.-Thurs. 10:30 a.m.-11:00 p.m.
Fri. & Sat. 10:30 a.m.-1:00 a.m.

Phone 463-6388

McDonald's
of Alma!

You! You're The One!

Come For Breakfast •

Lunch • Dinner

1625 Wright Ave.

Alma



308 GRATIOT AVENUE ALMA, MICHIGAN

TELEPHONE 517 463-1790

PIZZA
SAM

"You Call—We'll Have It Ready"

104 E. Superior
Alma

Hours:

Sunday 1 P.M.-1 A.M.
Mon.-Thurs. 4 P.M.-1 A.M.
Fri. & Sat. 4 P.M.-2 A.M.

Dial: 463-3881 or 463-3910

THE TOWN SHOPPE

LADIES' APPAREL

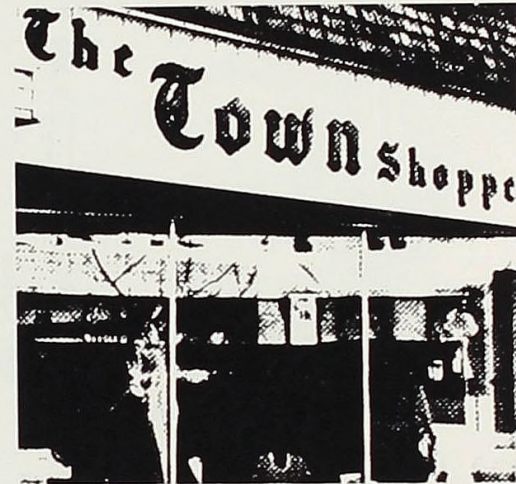

103 W. SUPERIOR

463-2330

RON & GARY GRUESBECK'S BEEBE FURNITURE

108 E. CENTER
ITHACA, MI
875-3300

FURNITURE—CARPETS
DRAPERIES—KIMBALL
PIANO & ORGANS

On behalf of the 1976-1977 SCOTSMAN staff, I would like to thank all our patrons. Their advertisements make it financially possible for us to produce a top-quality publication. We know the Alma College faculty and students will remember their loyalty and services.

Alma Plastics Co. 303 Valley Alma 463-1191
Bank of Alma 311 N. Woodworth Alma 463-3131
Beebe Furniture 108 E. Center Ithaca 875-3300
Burger Chef 310 N. Pine Alma 463-6388
Central National Bank 301 N. State Alma 463-2185
Davison Office Machines 126 W. Superior Alma 463-3496
Downtown Drug 101 W. Superior Alma 463-1796
The Embers 1217 S. Mission Mt. Pleasant 773-5007
Enterprise Printers 1015 N. Mission Mt. Pleasant 773-7777

Gay's 5&10¢ Store 313 N. State Alma 463-1774
Gittleman's Inc. 612 E. Superior Alma 463-3159
Harvest Table Restaurant 1480 Wright Ave. Alma 463-6222
Lobdell-Emery 401 Republic St. Alma 463-3151
Lori's 318 State St. Alma 463-1766
McClure Oil 1080 Bridge St. Alma 463-1141
McDonald's of Alma 1625 Wright Ave. Alma 463-6266
Miller's Men Shop 120 E. Superior Alma 463-4220
Pizza King 211 W. Superior Alma 463-6186
Pizza Sam 104 E. Superior Alma 463-3881, 3910
Portraits by Bachi 308 Gratiot Alma 463-1790
O.L. Church Jewelers 113 E. Superior Alma 463-5012, 4135
Richard's 117 W. Superior Alma 463-2242
Tom Billig's Flowers & Gifts 315 N. State Alma 463-2195
Total's Petroleum 1610 E. Superior Alma 463-1161
The Town Shop 103 W. Superior Alma 463-2330
Van Atten's Sport 311 E. Superior Alma 463-3189
300 Bowl 3000 W. Monroe Rd. Alma 463-3000

THE EMBERS

"Gracious Dining"

"Central Michigan's Finest
Restaurant"

1217 S. Mission

773-5007

Mt. Pleasant



To be continued...



I would at this time like to thank my hard working staff, and especially Binnie Anderson and Kim Clagg, for their time, energies, and dedication in putting together this book. In addition, a special thanks goes to Edward Jacomo, our advisor; Eric Gruesbeck, our ICP Representative; and Richard Plummer, for their continuing support. Now if you'll excuse me a moment . . .

Leslie Moore
Editor-in-Chief

ALMA COLLEGE LIBRARY



3 3190 00416 8498

