

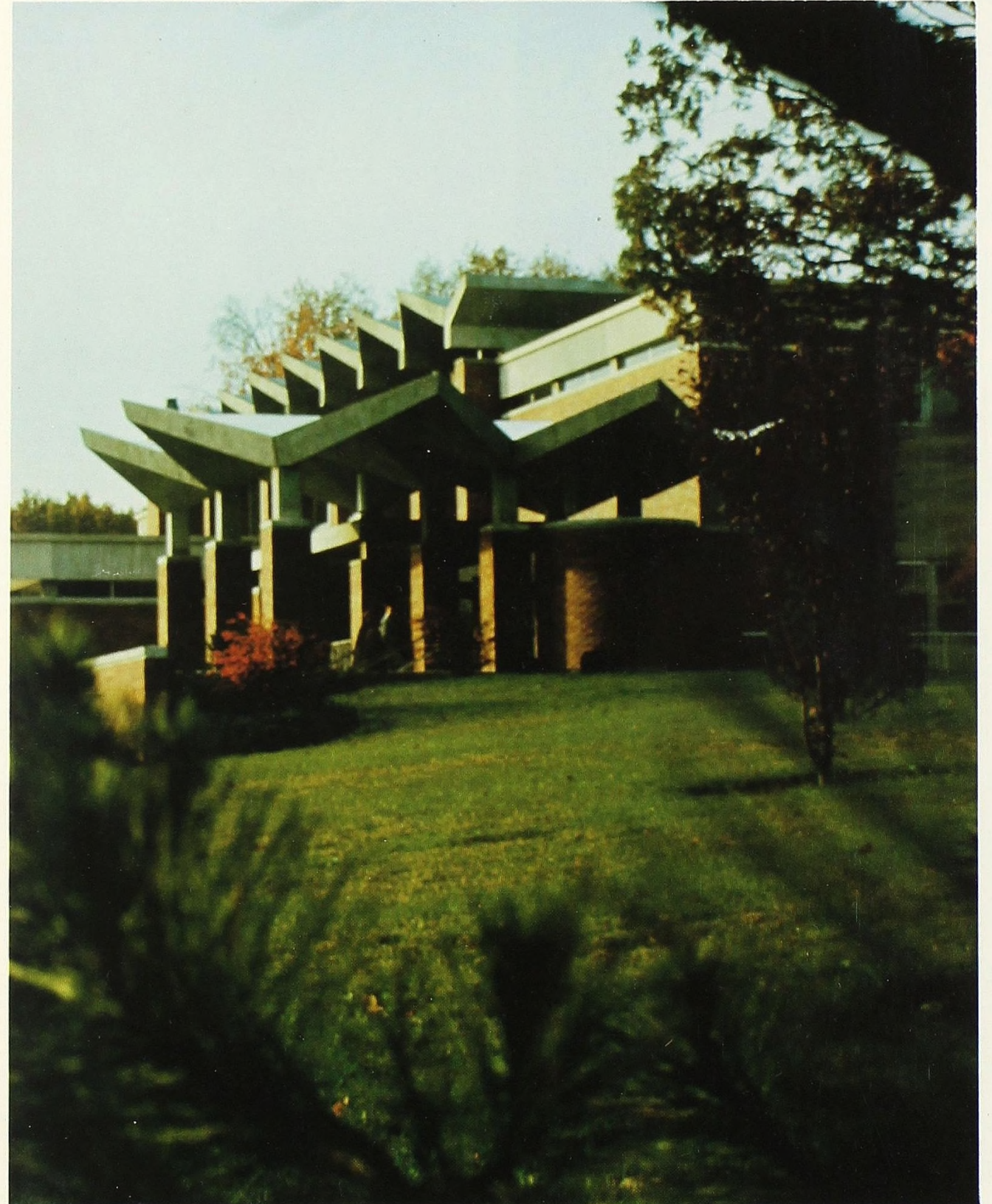

The Scotsman

1983 SCOTSMAN
ALMA COLLEGE ALMA, MICHIGAN



Waltzing to Jimmy Dorsey



Lee Castle and the Jimmy Dorsey band.



The Alma Kiltie Band marches down West Superior Street.



The cheerleading squad expresses its support of the football team.



The spirited pom-pom squad follows the Homecoming parade route.



Dancing the night away in Hamilton Commons.



Before dinner, the guests have time to relax and discuss the day's event.



Dressed appropriately, the Class of 1983 re-creates the 1920's.



Jani Wild parades as a nostalgic gambling piece.



Twirler Karen Leng performs a routine to the music of the band.

And Dancin' in the Streets

Alma College Goes Scot Wild

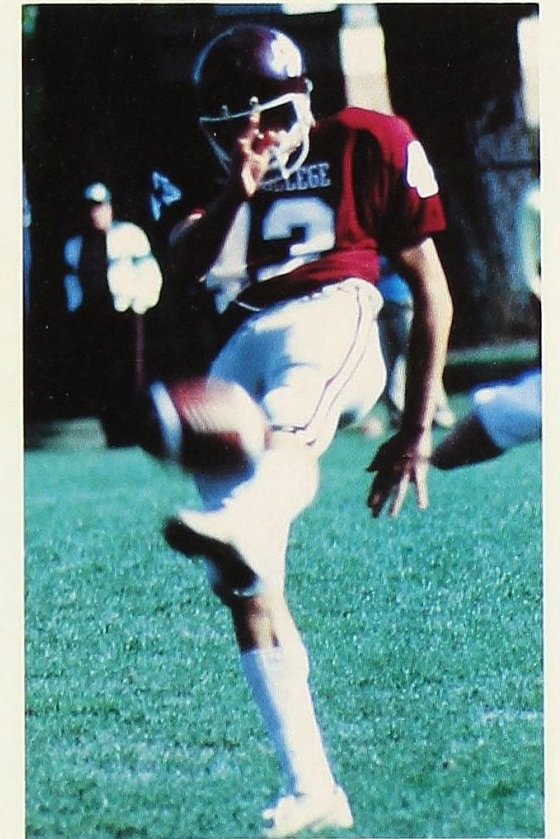
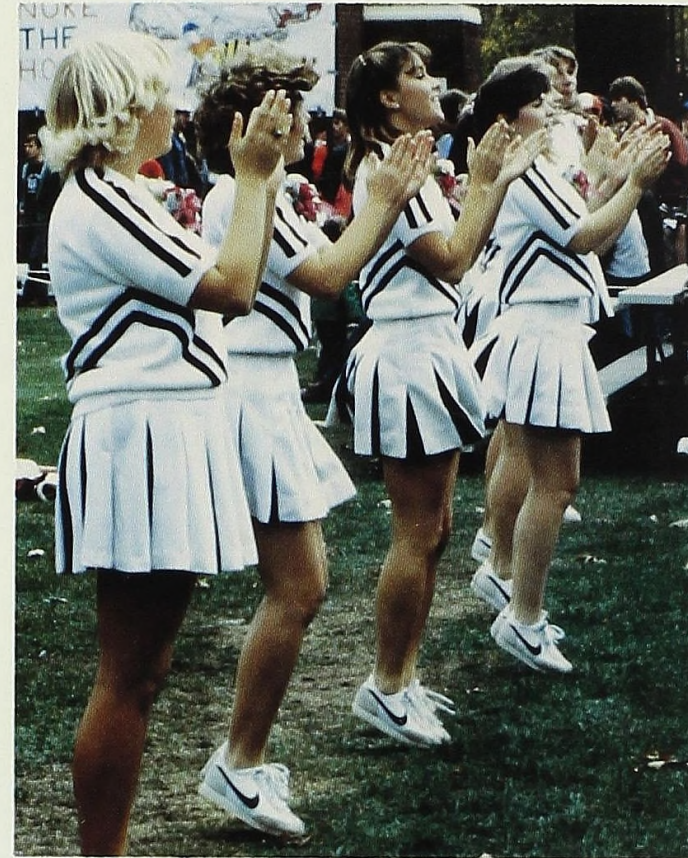

FAR TOP LEFT: A Valparaiso player attempts a tackle. TOP LEFT: Linda Wardhammer, Roxann Reid, Marcy Furse and Trish Campbell lead a cheer. BOTTOM LEFT: The crowd awaits the beginning of the game. TOP RIGHT: Flag corps members Peggy Grover and Pam Wright. FAR TOP RIGHT: Scot player Dave Gray punts the ball. BOTTOM RIGHT: The Alma football team returns to the field. FAR BOTTOM RIGHT: Alma and Valparaiso team members execute a play.

1982 Homecoming Queen and Court



Homecoming court members Anna Moore, Deb Swartzwelter and Heidi Klein ride on the float during the parade.



Julie Johnson and her escort Mark Kanitz.



Laura Rudd, her father and 1981 Queen Amy Falvey.



President Remick congratulates the newly crowned queen, Julie Johnson.



Court member Anne Gruver and her parents.



Court member Kandi Laird is escorted by her parents.

Homecoming court member Linda Ruehl.

Alma Players Present: 'As You Like It'



Director..... Philip R. Griffiths
 Set Director..... William Valle
 Costume Designer..... Nancy Stark
 Assistant Director..... Nancy Jo Clendenin

CAST

Orlando Paul E. Ganus
 Adam Thomas Dake
 Oliver..... Mark McDaniel
 Dennis..... Peter O. Larsen
 Charles Craig E. Bauer
 Celia..... Laurie R. Wagner
 Rosalind Carol Black
 Touchstone Michael P. Martin
 LeBeau Hugh A. Soules
 Duke Frederick Brian J. Bell
 Lord..... Bruce T. Chittick
 Duke Senior Christopher J. Wall
 First Lord..... Peter O. Larsen
 Second Lord Craig E. Bauer
 Amiens..... John W. Mulcrone
 Jaques..... Rick Krueger
 Corin..... Jim Lauderdale
 Silvius..... Phil L. Christiansen
 Audrey..... Deana C. Cross
 Sir Oliver Mar-Text Bruce T. Chittick
 Phebe Wendy K. Carter
 William Hugh A. Soules
 Hymen Patricia A. Stewart
 Jaques..... Bruce T. Chittick



Duke Senior has been banished from the court by his younger brother, Duke Frederick, and several lords, including the melancholy Jaques, have followed him into exile to the Forest of Arden.

Rosalind, Duke Senior's daughter, falls in love with Orlando, the youngest son of the late Sir Rowland de Boys, when he comes to the court to try his fortune in a wrestling match, but then she too is banished by her uncle, Duke Frederick, whose daughter, Celia, accompanies her into the forest. The girls disguise themselves; Rosalind becomes the boy, Ganymede; Celia, the boy's sister Aliena. They take with them Touchstone, a court fool.

Orlando flees to the forest to escape the tyranny of his older brother, Oliver, who has plotted to kill him. In the Forest of Arden, Orlando meets Ganymede, and goes every day to "him" to talk of love and woo the "boy", who impersonates Rosalind. Phebe, a shepherdess, spurns the love of a shepherd, Silvius, but herself falls in love with Ganymede. Touchstone meets a peasant girl, Audrey...All these love entanglements are put aright and all couples are united in a final marriage celebration just as Duke Frederick is converted and restores his brother to his rightful position.



Written by Dr. Philip Griffiths.

Orchesis: A Night of Flight and Form



With precise timing and radiant color, Holly Baird performs the "Aerial's Tempest Dance."



Performers Connie McDaniel, Tom Dake, Janice Neipling, Donna Remer, Cindy Pierce, Heidi Faust, Holly Baird, Joan Trammell, Astrid Schmidel, Kathy Valentine, and Robert Atkins prepare to bow before the audience.



Performing to the music of Fame's "Hot Lunch" is Bess Peacock.



Instructor Ms. Minna Davidson portrays "Carbonated Dance in Two Parts."



Orchesis dancers Heidi Faust, Paul Ganus, and Donna Remer display their talents in one of the night's many numbers.

Madrigal Choir Entertains With A Medieval Touch



TOP LEFT: Singing traditional Christmas carols are Mark Johnson, Nancy Clendenin, Kurt Martin and Jo Braisted. BOTTOM LEFT: Mark Reeves and Sue Latham. LEFT: Under the vocal direction of Dr. Winter are Dan VanOverbeke, Dale Martin, Jodi Gills, Martha Cratsenburg, and John Mulcrone. TOP RIGHT: Dr. Brian Winter. ABOVE: Madrigal celebrant Craig Wise. BOTTOM RIGHT: Performers Rick Krueger and Sarah Baker.



1983 Runouts and Bids Day

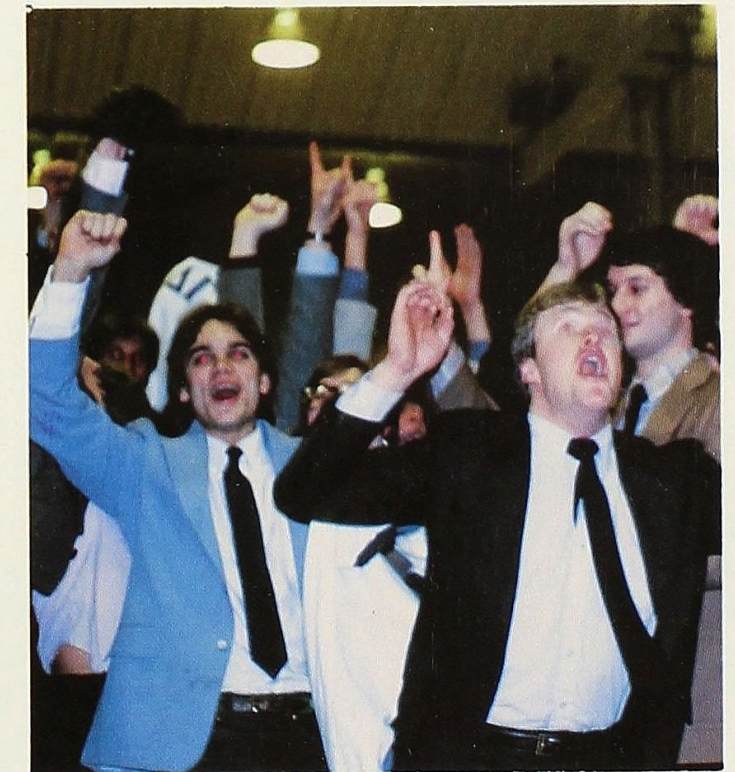

Runouts and Bids Day 1983 was an extremely exciting event for all who participated. Each of the fifty-five men pledged his loyalty to the fraternity of his choice. After a very restless night, seventy-three women were given a no less than rude awakening at 7:00 A.M. Saturday morning to find a whole new group of sisters. Spirit and family pride were running high at runouts and at the celebrations afterward.



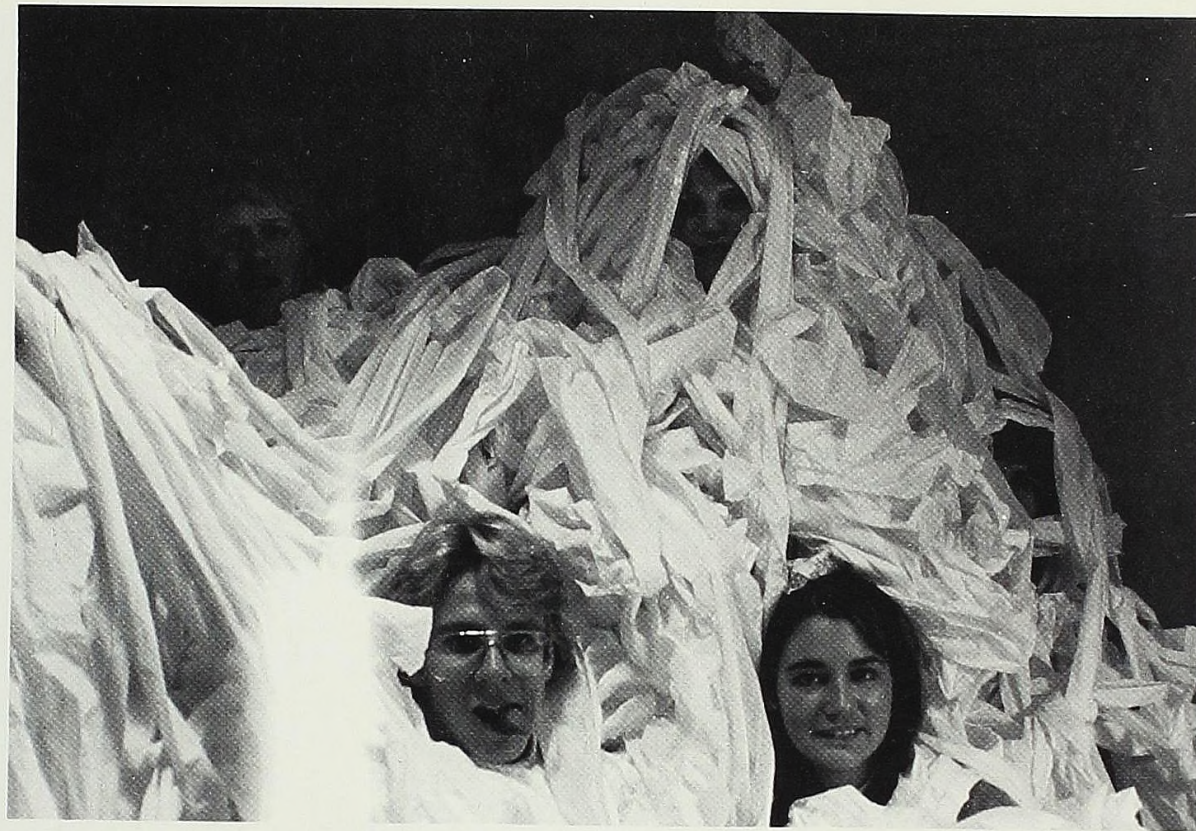

How much did you say you were paid to do this, Jamey?



Astrid Schmidl takes a break from her studies.

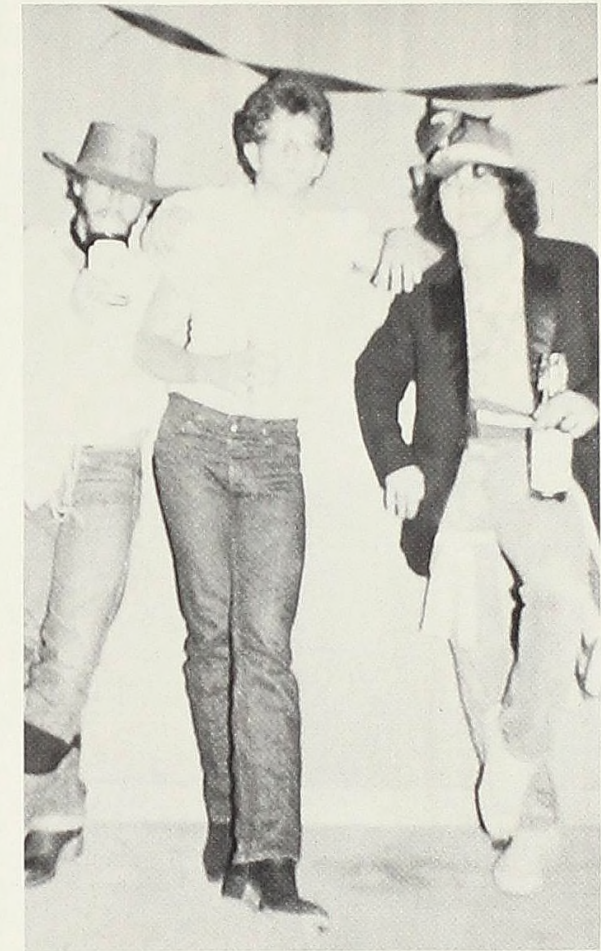

The Three Musketeers--Jim Lynd, Joel Kimball, and Chuck Pomerleau.

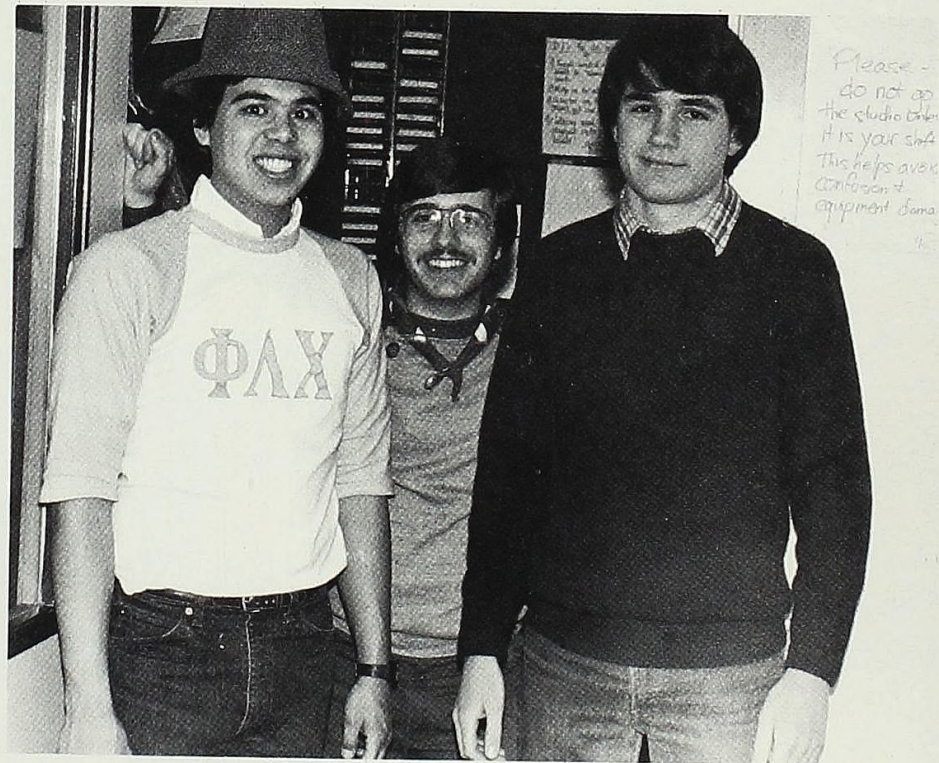

And here they are--the Live and Naked Crew!

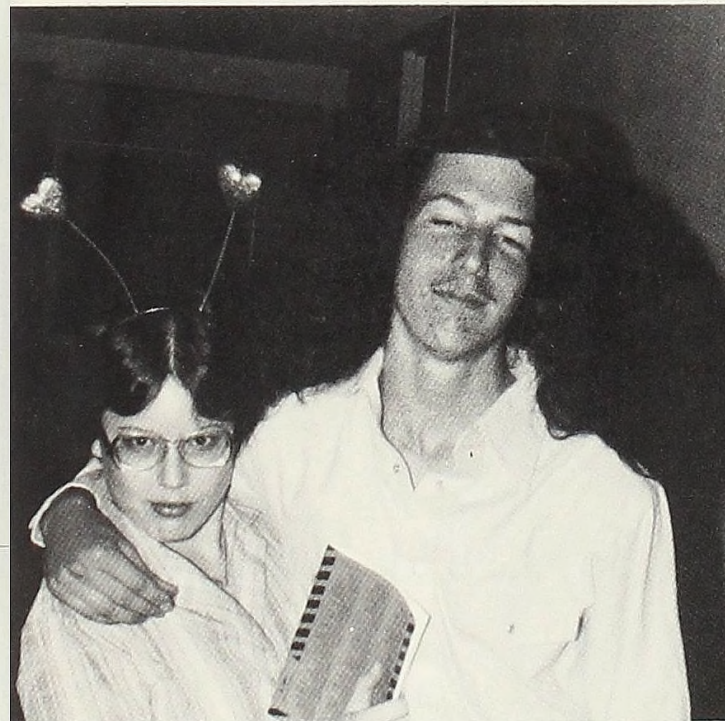

Alma College's perfect couple, Mez Althaus and Grant Mastick.

Rocky Horror

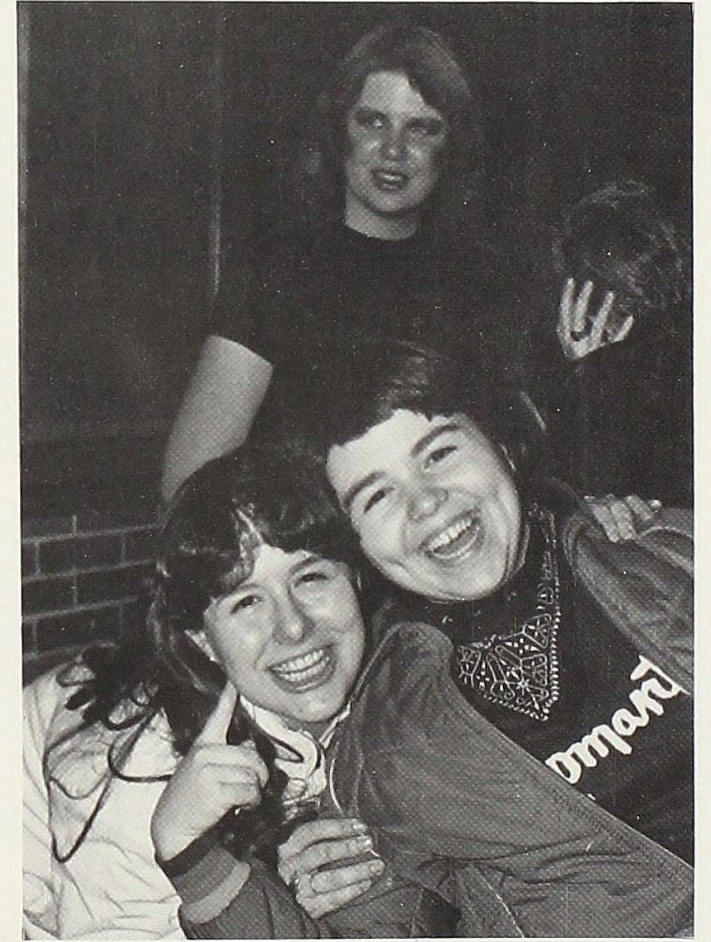

Cabaret

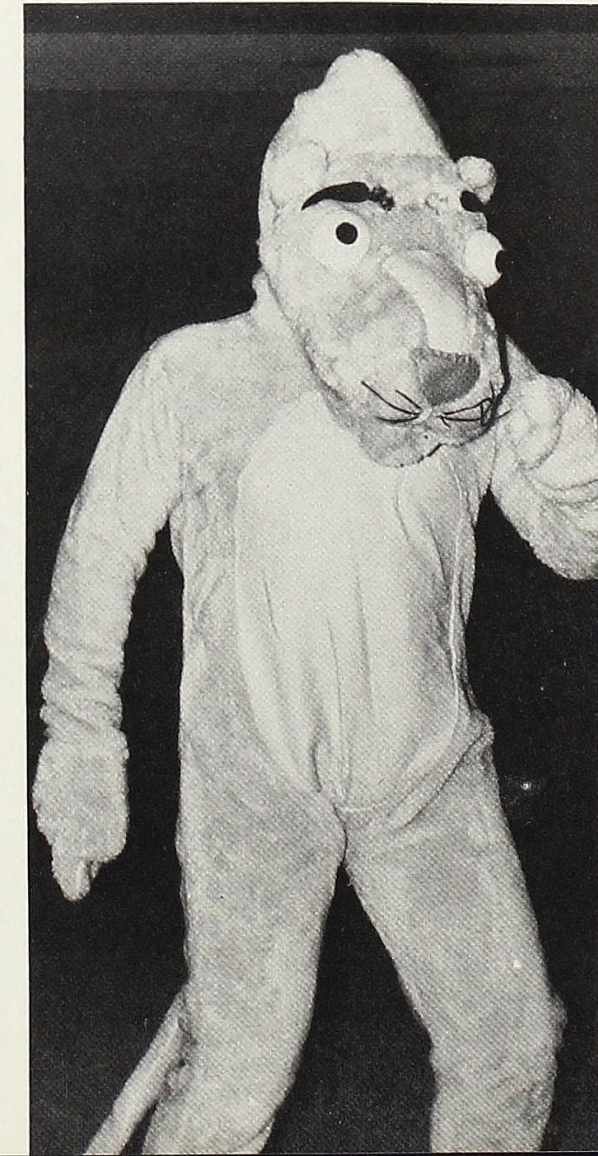

Air Band

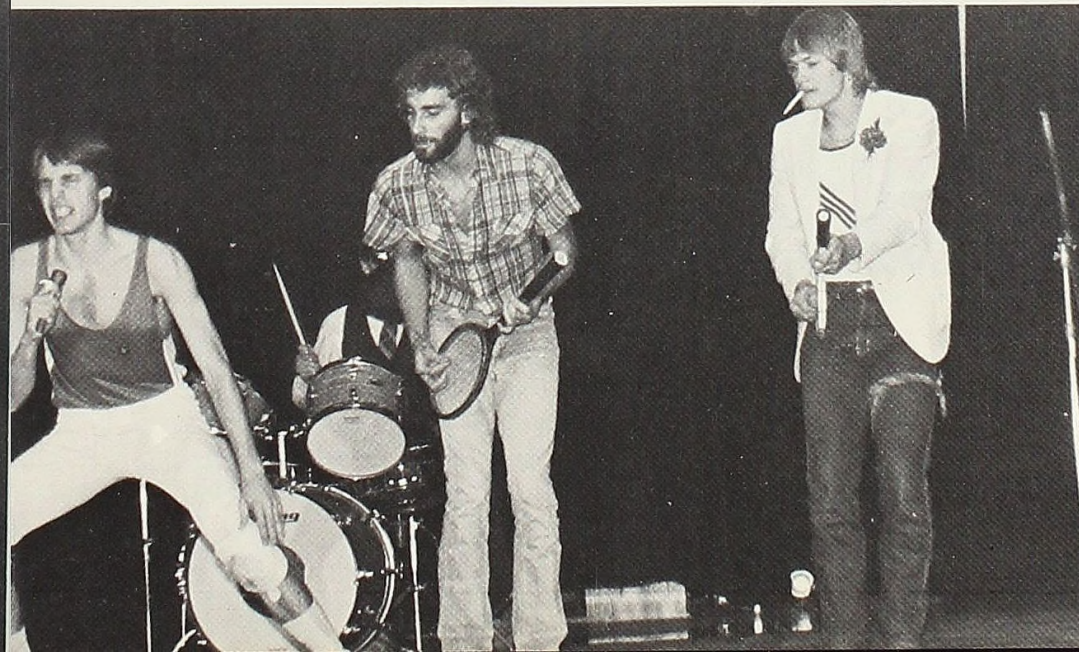
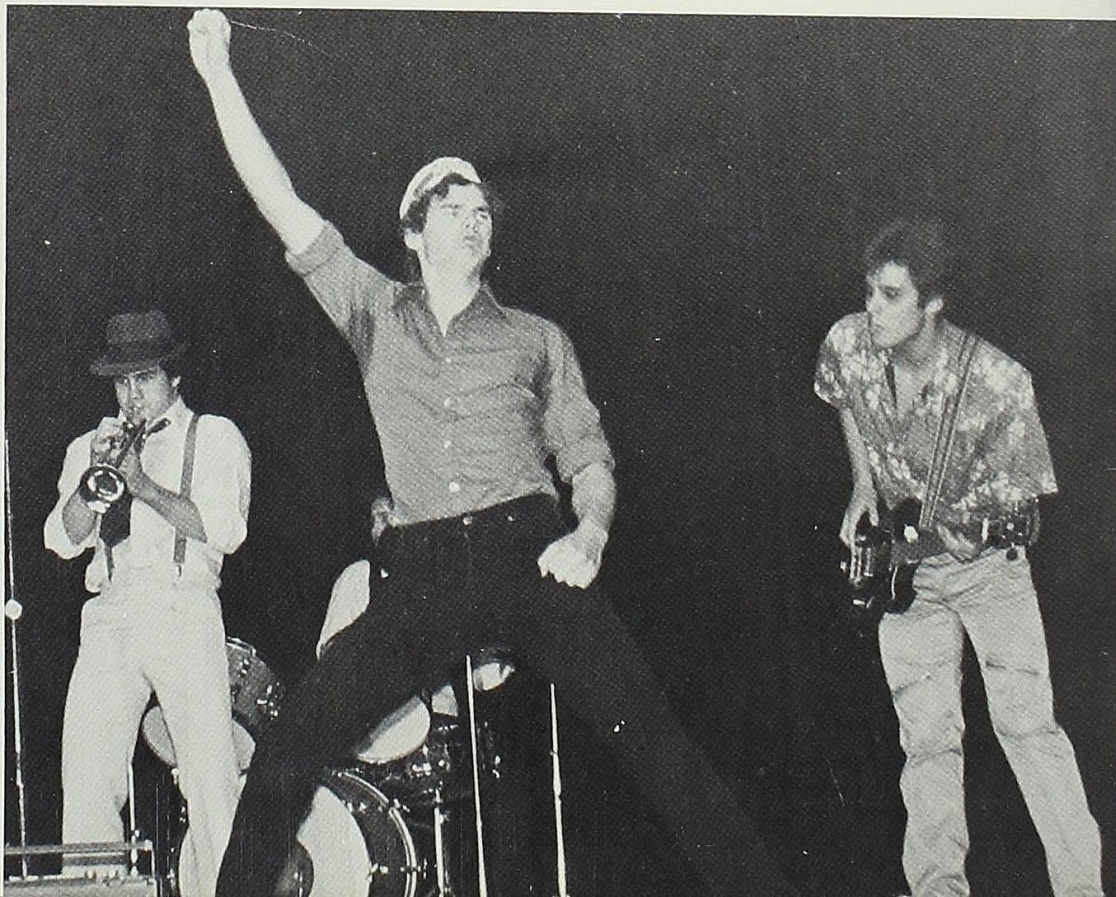
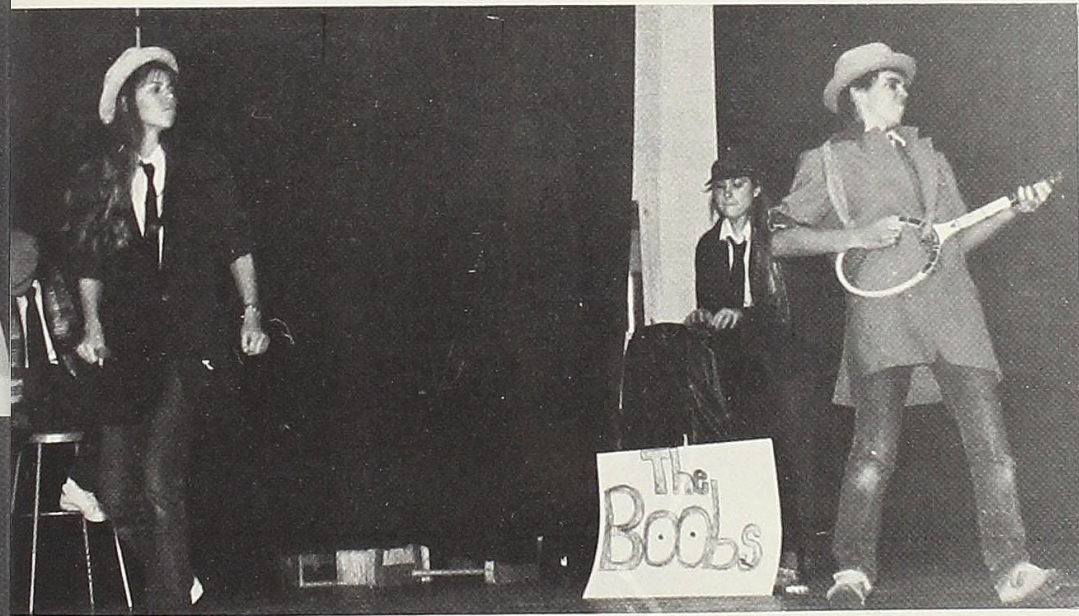
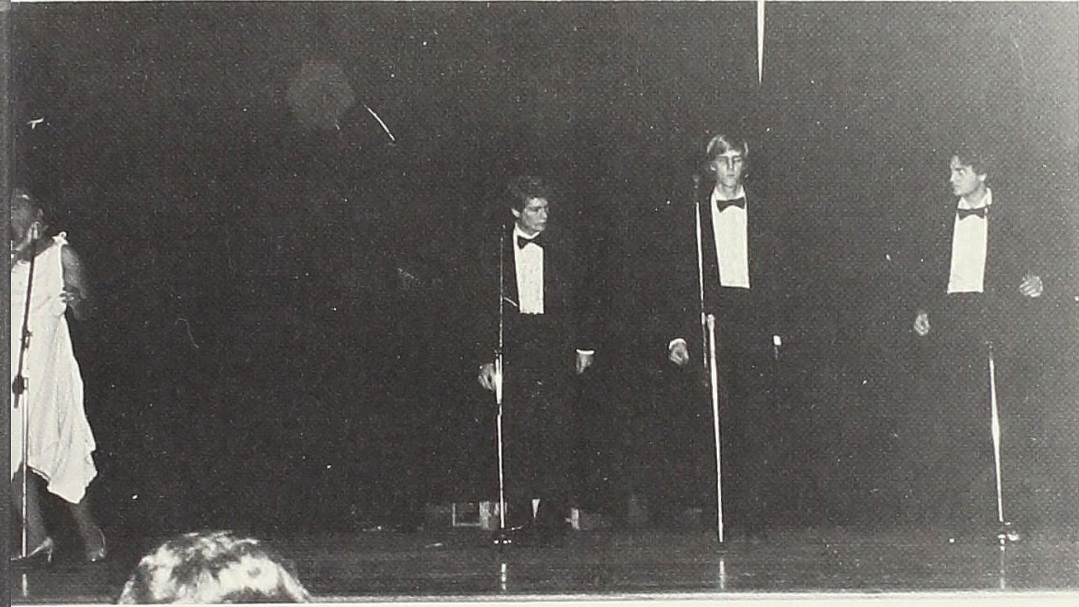
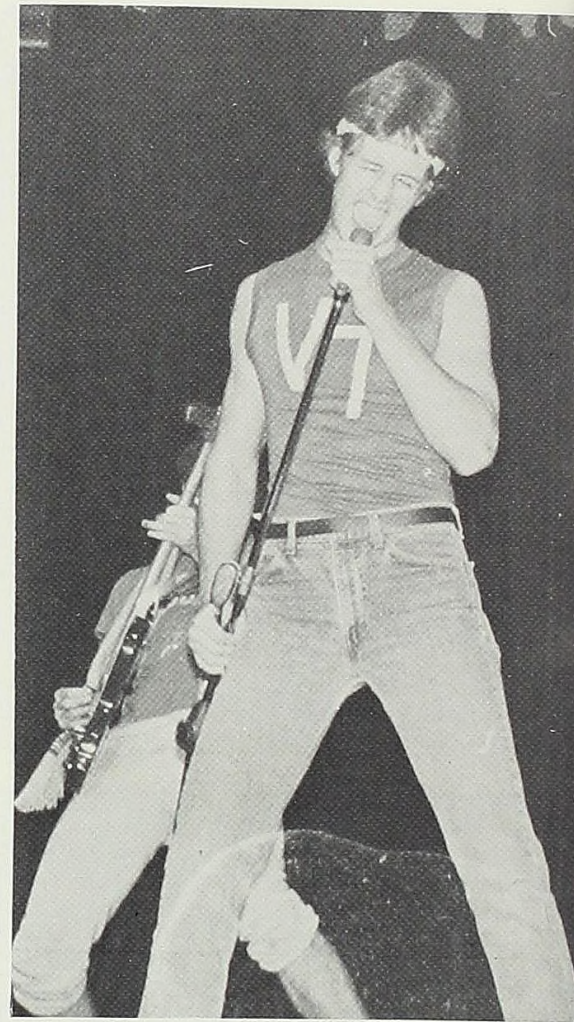
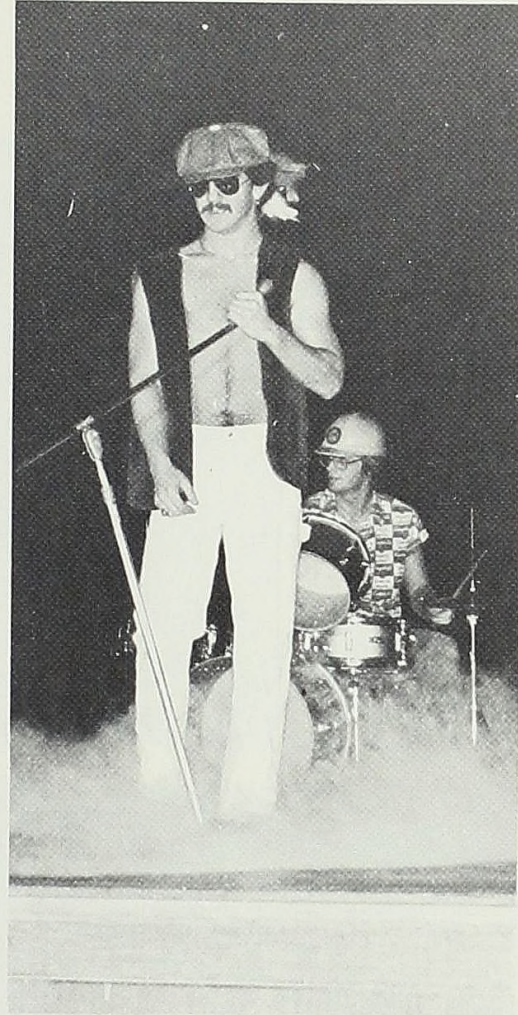

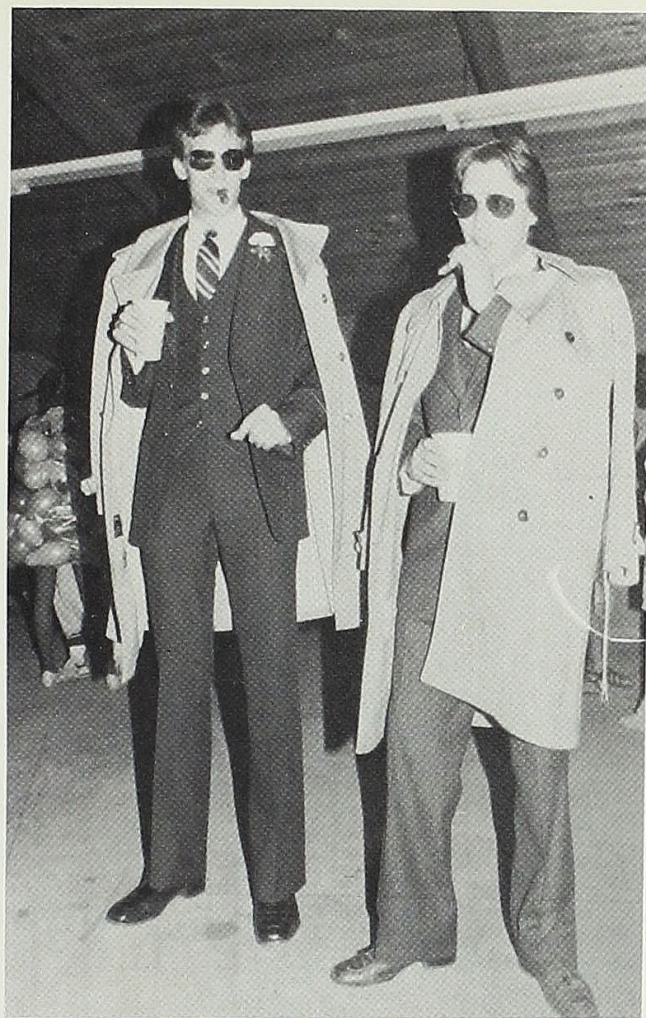

Halloween

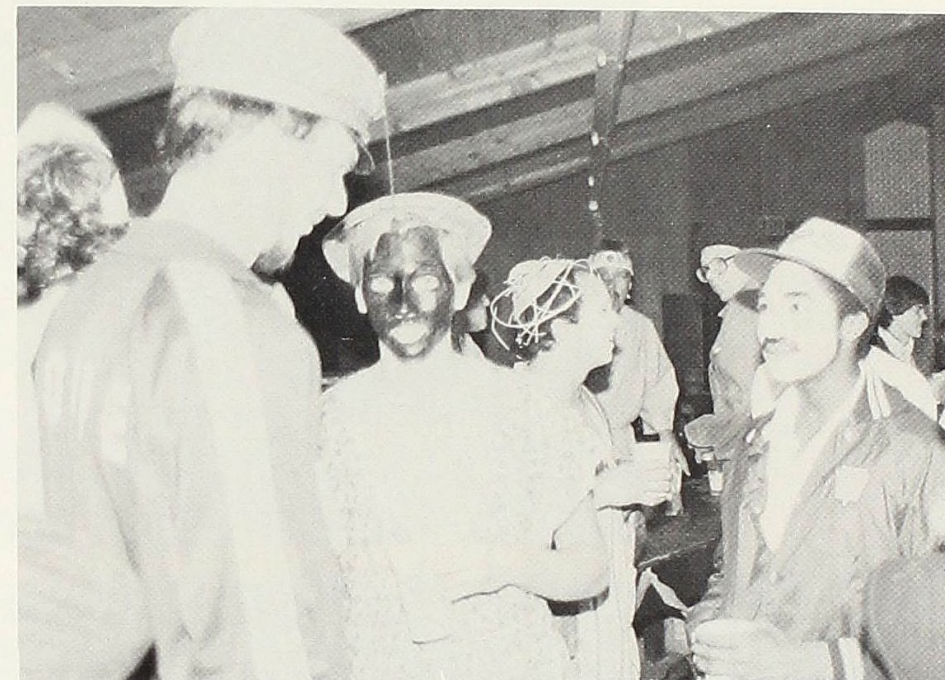

Irish Pub

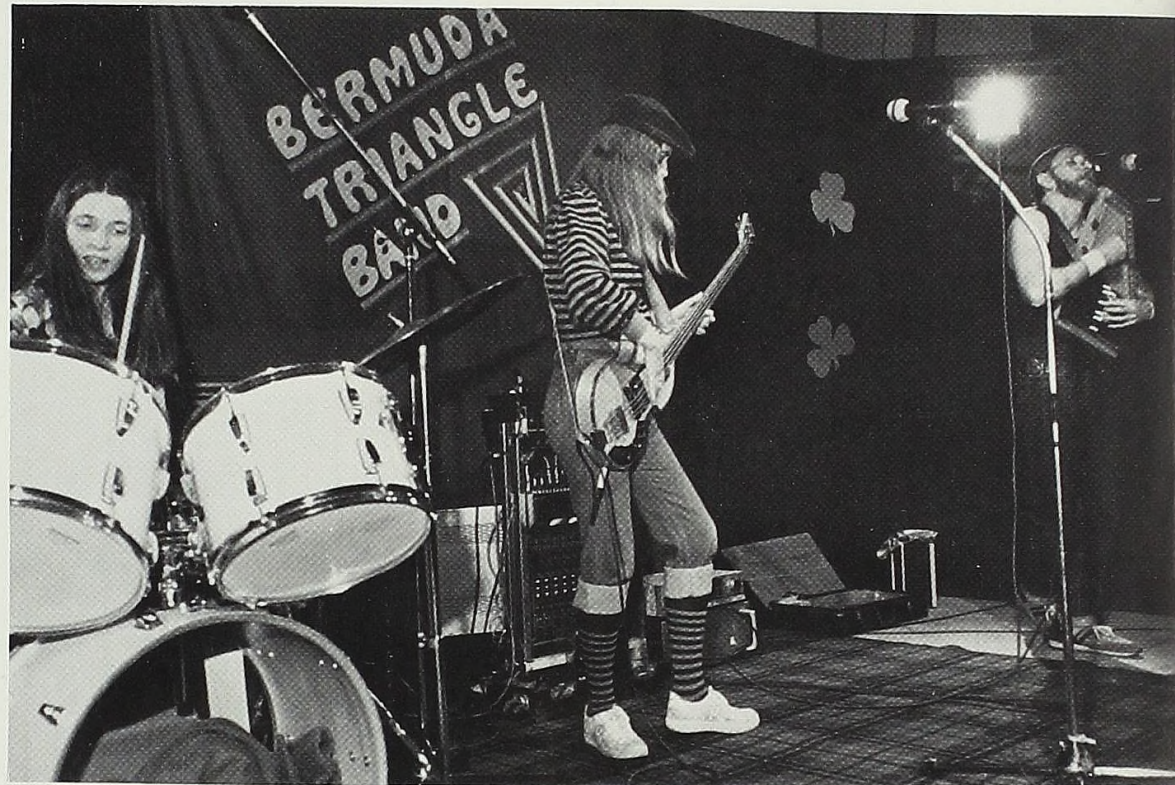

Madrigal Dinner

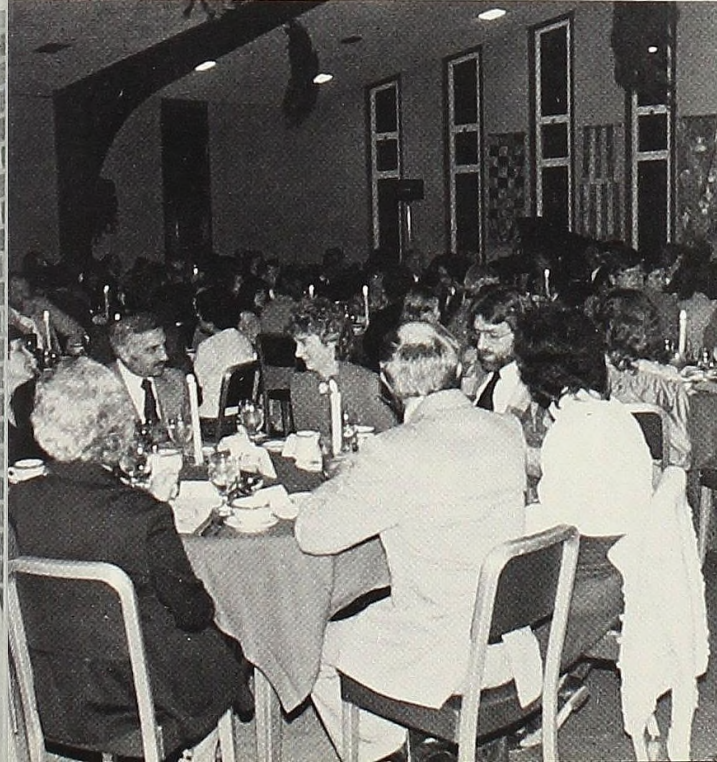
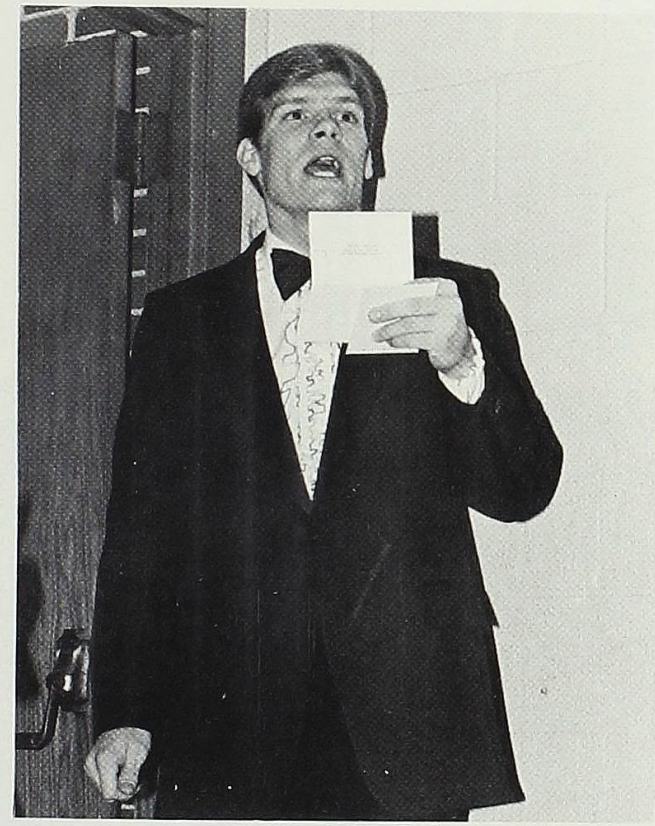
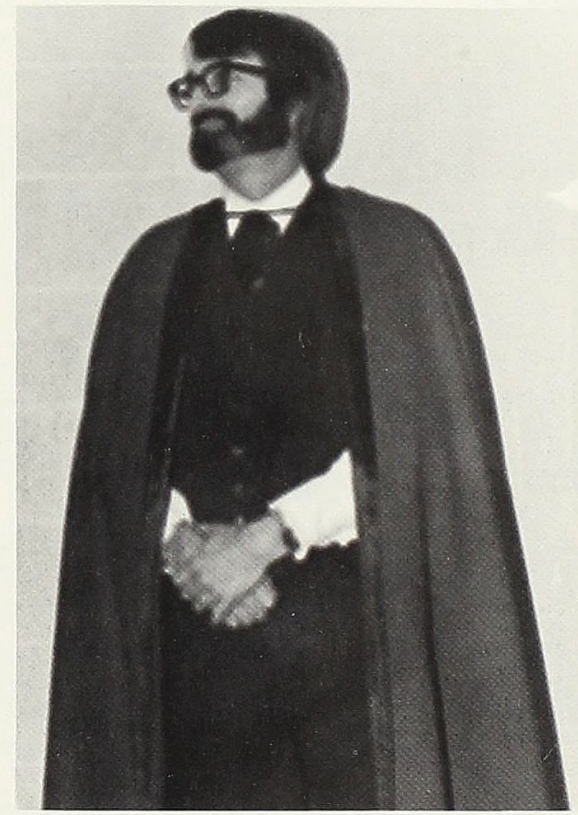
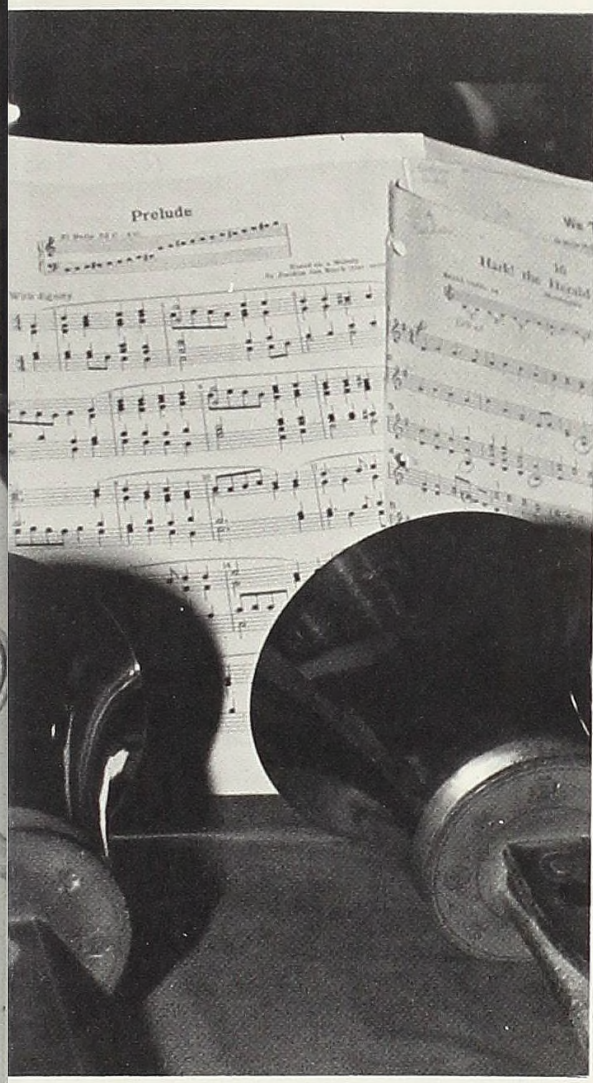

The Run Outs

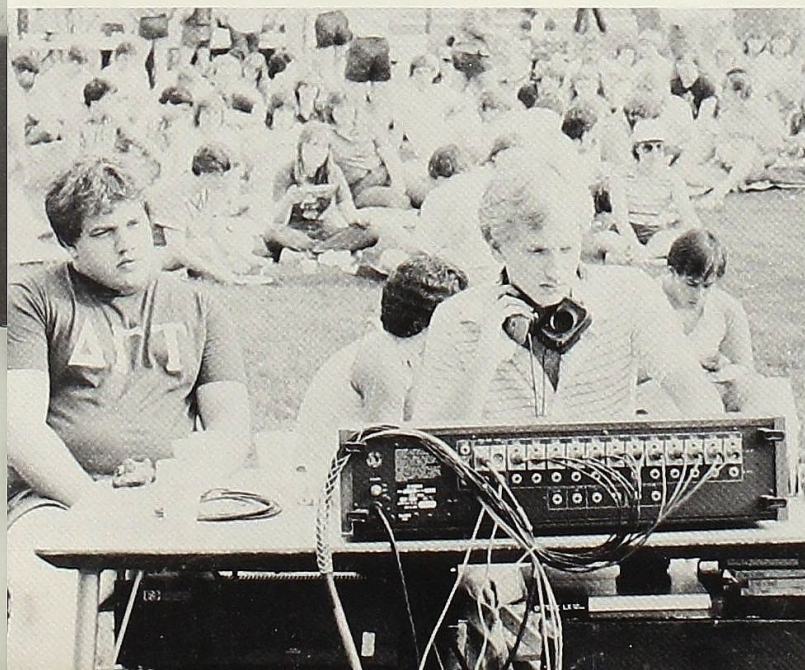
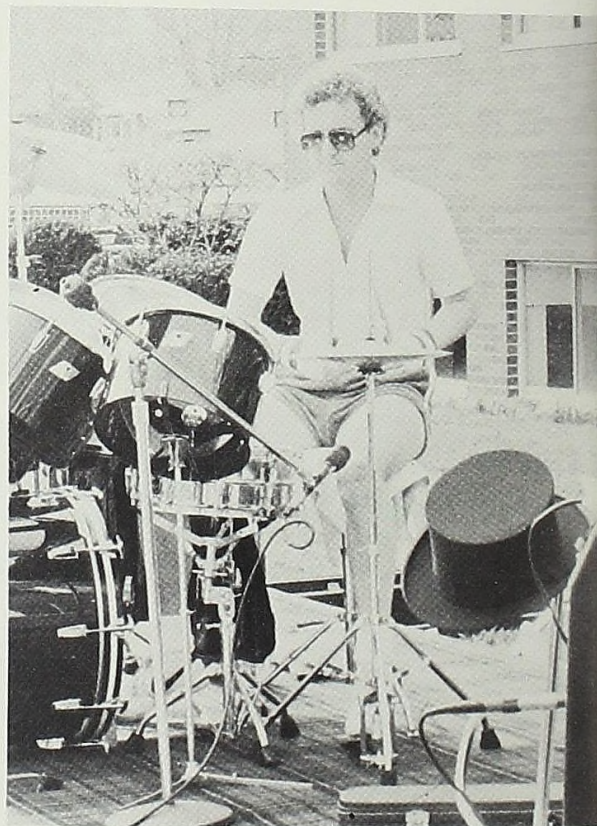
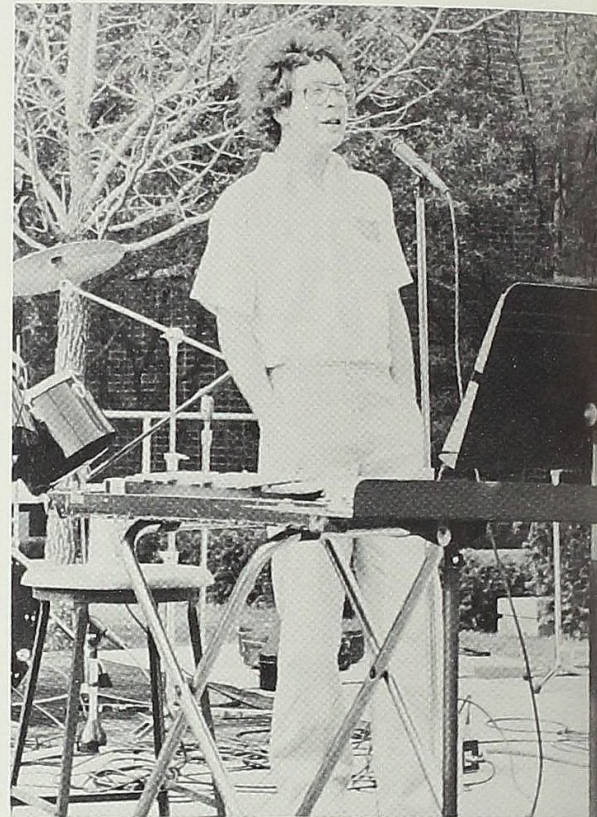

Sports

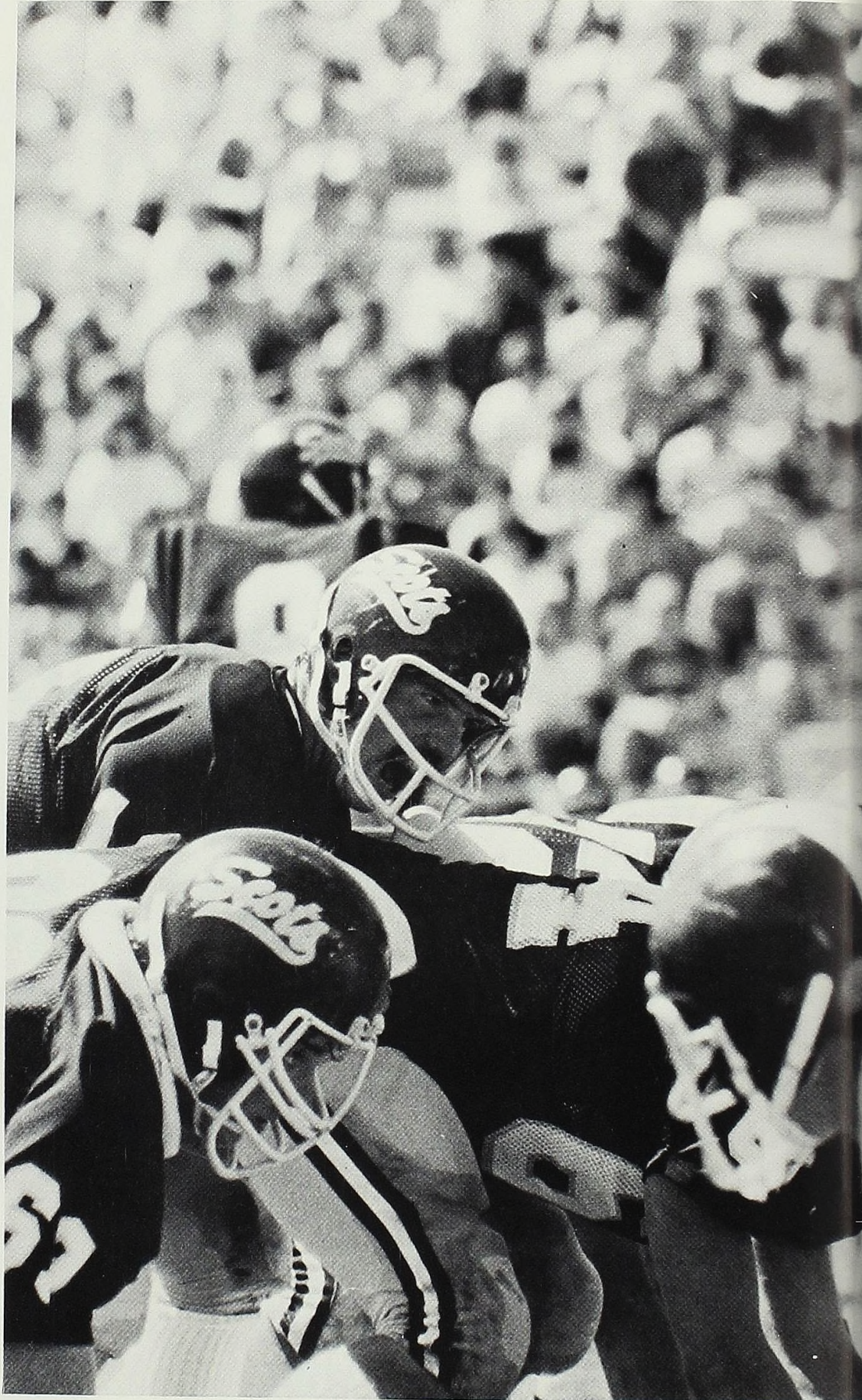

Football

1982 Football

Mike Boyd
 Bob Lovejoy
 Kam Allen
 Mark McNish
 Phil Annese
 Sam Onyekwere
 Jamie Harrison
 Mike Fisk
 Scott Vicari
 Duane Losey
 Tony Bohac
 Jack Arduin
 Bernard Konkle
 Glenn Granger
 Dennis Reinhart
 Thomas Beale
 Dave Gray
 Sean Burns
 Ken Toth
 Amos Rinks
 Don Gleesing
 Larry Rodemsky
 William Dalbec
 Scott Beasecker
 Mark Baker
 Matt Pohlman
 Bruce Fedewa
 Brian Campbell
 Larry Fox
 George Gulliver
 John Westerhuis
 Steve Glasser
 Tom Langdon
 Todd Smith
 Earvin McLaughlan
 Brian Murphy
 Scott Cousineau
 Tom McFarlane
 Craig Jenison
 Mike Ayling
 Steve Hatch
 Darryl Lesoski
 Mark Duffield
 Anthony Patritto
 Blake Boyer
 Tony Annese
 Kevin Dean
 Mark Konecny
 Craig Elzinga
 Rob Cwik
 Henry Ozerities
 Scott Maynard
 Al Goetz
 Scott Syme
 Chris O'Connor

Jeff Rowley
 Jay Funkhouser
 Pat Byrne
 Phil Brooks, Head Coach
 Ray Allen, Asst. Coach
 Jim Cole, Asst. Coach
 Bill Klenk, Asst. Coach
 John Terres, Asst. Coach
 Brian Zimmerman, Asst. Coach

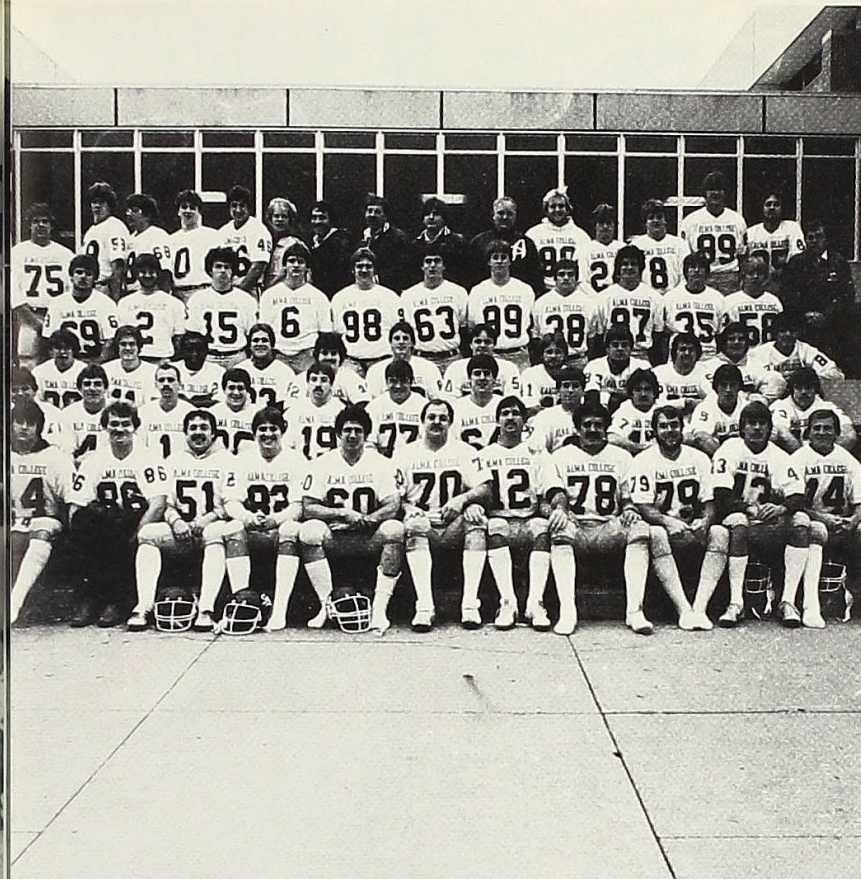
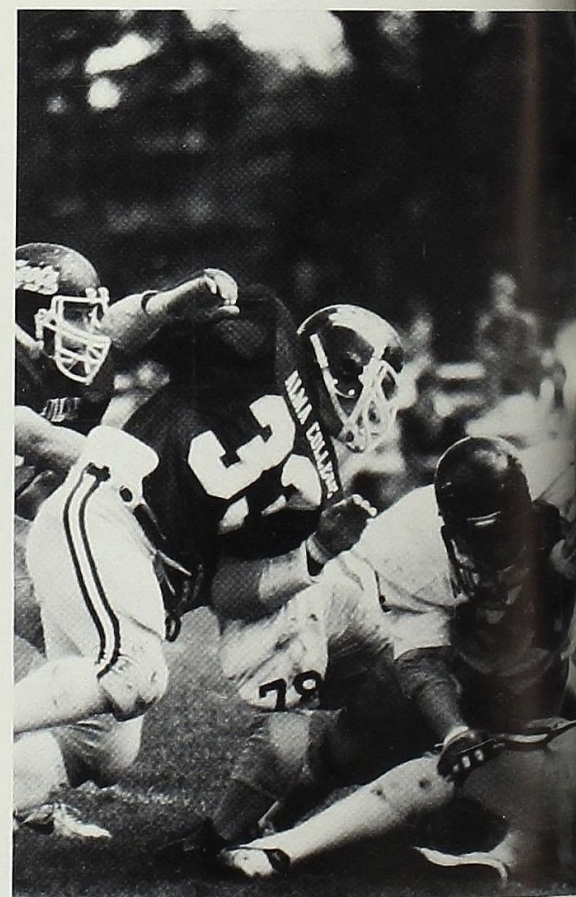
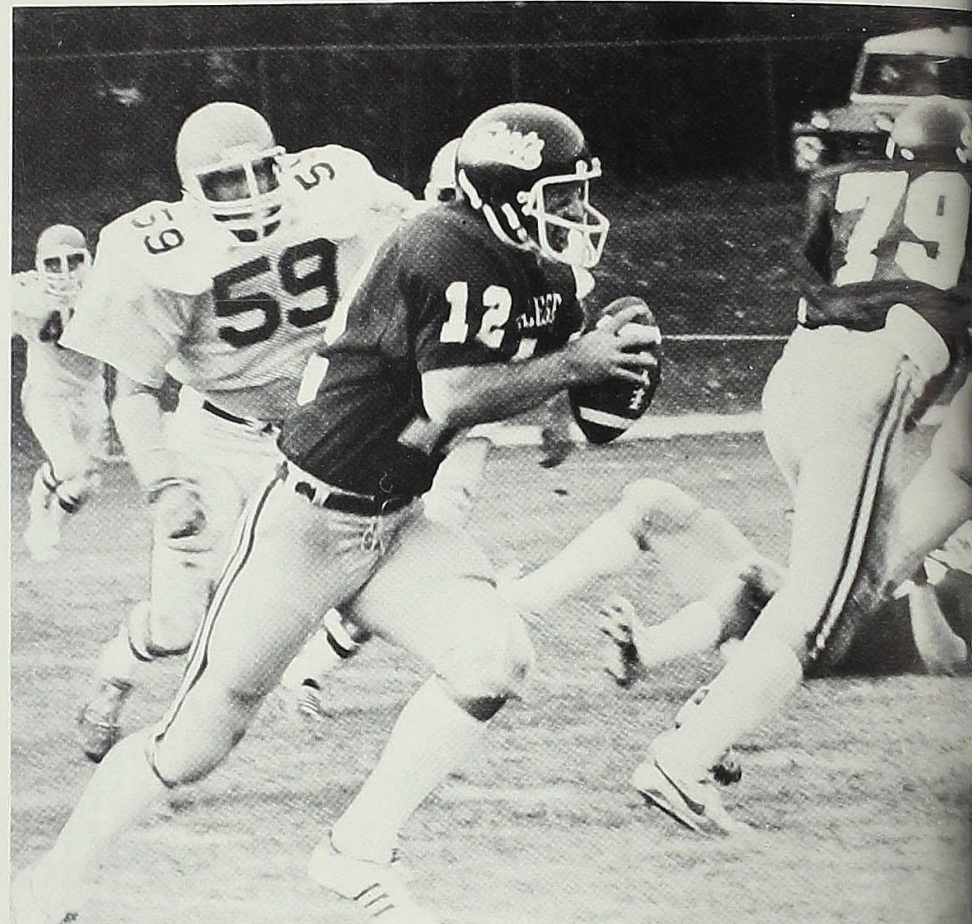

The Alma College Football team tied for sixth in the MIAA Football League in 1982 with many major achievements. Alma College players Phil Annese and Mark Konecny were ranked nationally in the NCAA Division III statistics. Annese, a junior, was ranked first in punt returns and fourth in pass interceptions; while Konecny, a sophomore, was listed sixth in kickoff returns and eleventh in rushing.

Another major achievement was the selection of Konecny, junior Scott Vicari, senior Scott Cousineau, and junior Jeff Rowley to the All-MIAA First team for their accomplishments. Annese, senior Brian Murphy, junior Sean Burns, and senior Dave Gray received second team defense recognition, while senior George Gulliver was Alma's only second offensive second team member.

During the year, the Scots' offense gave an impressive first half but failed to keep their lead. Head Coach Phil Brooks stated, "We made a lot of strides from where we were a year ago. The team as a whole improved this year although the record doesn't show it." Brooks added, "we had a better intensity and were more competitive."



1982 Football Scorebox

ALMA	OPPONENT	SCORE
0	Valparaiso	13
7	Mt. Union	20
27	Michigan Tech	21
27	Northeastern	14
26	Kalamazoo	29
7	Hope	28
16	Olivet	14
19	Albion	27
19	Adrian	33

After establishing a second place finish in the MIAA, the Alma Field Hockey players were honored with the selection of six of its members to the all-league team. Chosen for the first team as sweeper was senior Maxine Button and junior Shari Allen as goalie. Second team members were junior Lori Fedewa as forward and freshmen Lori Audrain as midfielder. Sophomore Stacey Emeott and senior Jane Adams were awarded honorable mentions as halfbacks.

Coach Peg Ciccolella credited Button as the most consistent player on the team. "It's hard for anyone to score on us," claims Ciccolella. "But the Allen/Button combination on defense allows us to take a great deal of risks offensively."

Those offensive risks allowed Fedewa to share the league high scoring honors with 13 goals. "Lori Audrain and I really work well together," explained Fedewa. She can bring the ball down the field well; I just stay with her into the circle, then we penetrate towards the goal."

1982 Field Hockey

Mary Douglas
 Laurie Swanson
 Cathy Goldner
 Lori Fedewa
 Marie Spas
 Irenna Garapetian
 A.J. Heindel
 Amy Anderson
 Jane Adams
 Margot Kinnear
 Darcy Little
 Max Button
 Shari Allen
 Lori Audrain
 Sue Weisman
 Teresa Noiro
 Kim Parrigan
 Debbie Adams
 Molly Joseph
 Janet DeCou
 Stacey Emeott
 Anne Gruver
 Beth Dunbar
 Kathy Kurz

Dr. Margaret Ciccolla, Head Coach
 Karen Michalak, Asst. Coach



Field Hockey



1982 MIAA Field Hockey Standings

	W	L
Hope	10	2
Albion	7	5
Alma	7	5
Calvin	7	5
Adrian	5	7
Olivet	5	7
Kalamazoo	1	11

Soccer

The highlight of the Scot's soccer season was their victory over Eastern Michigan University 1-0. "E.M.U. had beaten Michigan State earlier in the season and then we beat Eastern," explained freshman Grant Mastick, "It was great because State has the best soccer team in Michigan." Senior Greg Hatcher was even more optimistic. "It proves we can beat anybody in Michigan."

Coach Bruce Dickey was quick to point out Alma's advantages. One was the hiring of assistant coach Ahmad Darvish. "He's got tremendous skill," credited Dickey. The defensive skills of sweeper Bill Young and goalie Kyle Davison were also major factors in the soccer team's improvement. "Both played outstandingly," Dickey praised. "They kept us in the game until we could do something right as a team." Their skills as being tough defensive players landed Young and Davison with the Most Valuable Player awards at the end of the season.

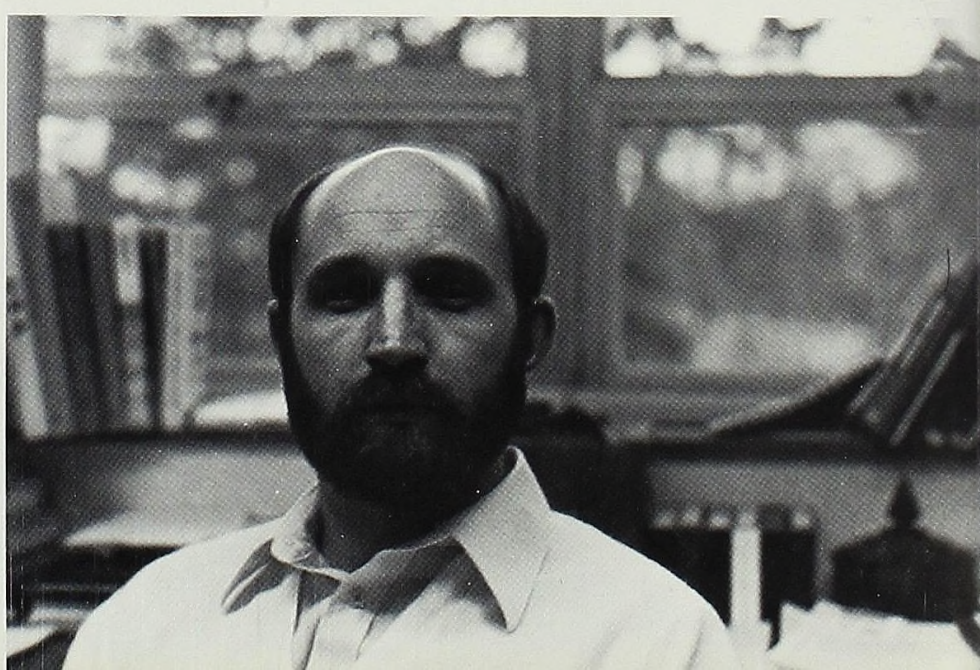
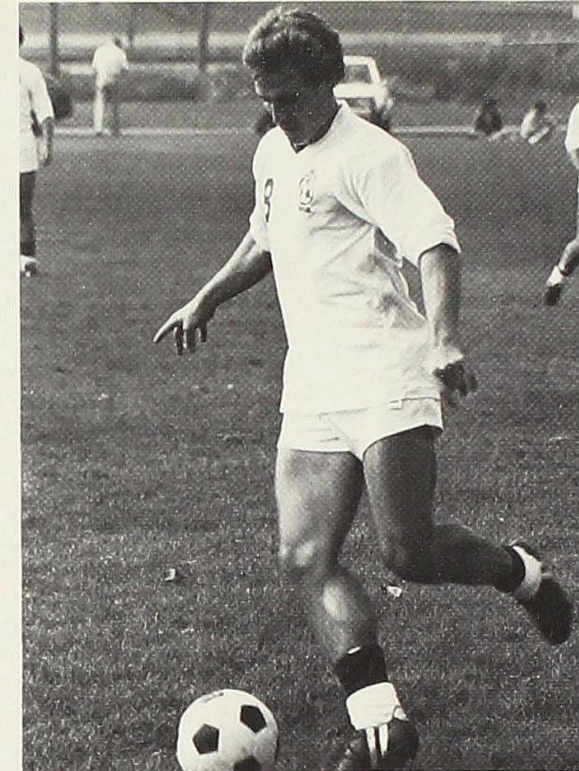

1982 Soccer Team

- Neal Brady
- Kyle Davison
- Greg Hatcher
- Shannon McCoy
- Jeff McKee
- Lance Mead
- Jim Sterken
- Patrick Hesch
- Joe Schwendler
- Dan Shoemaker
- Kevin Swayne
- Bill Veurink
- Bill Young
- Tom Bourcier
- Scott Henzi
- Matt Koontz
- Jim Lauderdale
- Kevin Mulligan

1982 MIAA Soccer Standings

	W	L	T
Calvin	10	1	1
Hope	9	2	1
Kalamazoo	8	4	0
Albion	6	6	0
Adrian	4	8	0
Alma	4	8	0
Olivet	0	12	0

Bruce Dickey, Head Coach

Volleyball

1982 Volleyball

Vickie Schmidt
 Leslie Bauman
 Mary Anne Hamann
 Dana Johnson
 Carolyn Howell
 Lisa Woods
 Laura Anderson
 Deneen Clark
 Mindy Meyers
 Mindy Cubitt
 Kathy Topping
 Sally Reigle
 Jill Forhan
 Kathy Lombardo
 Kathy Turner

John Chiodini, Head Coach

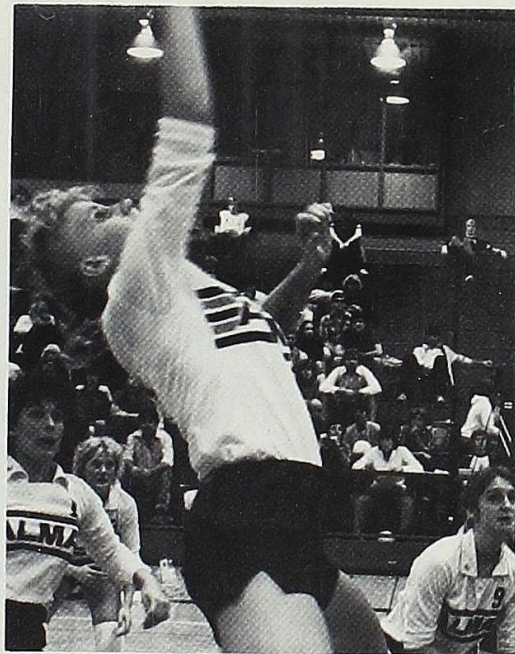
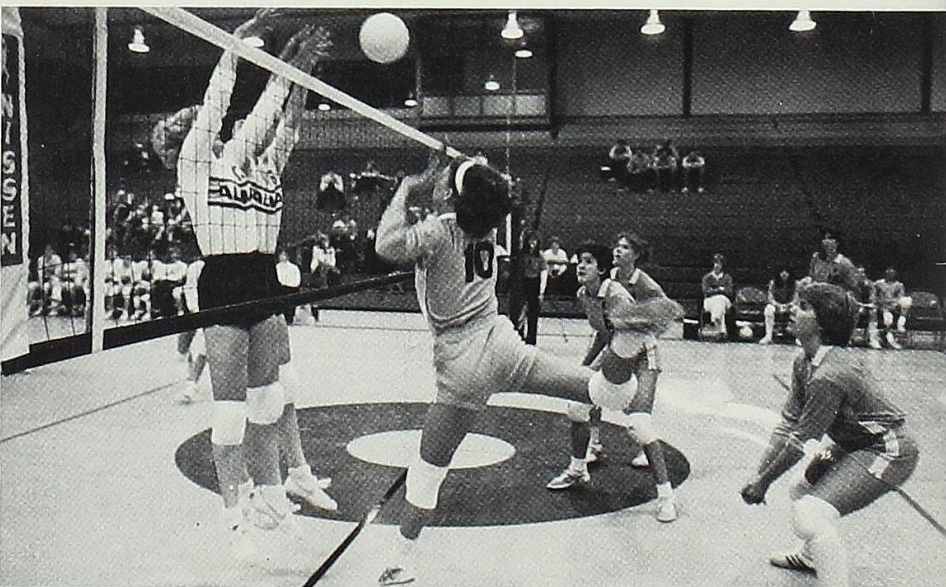
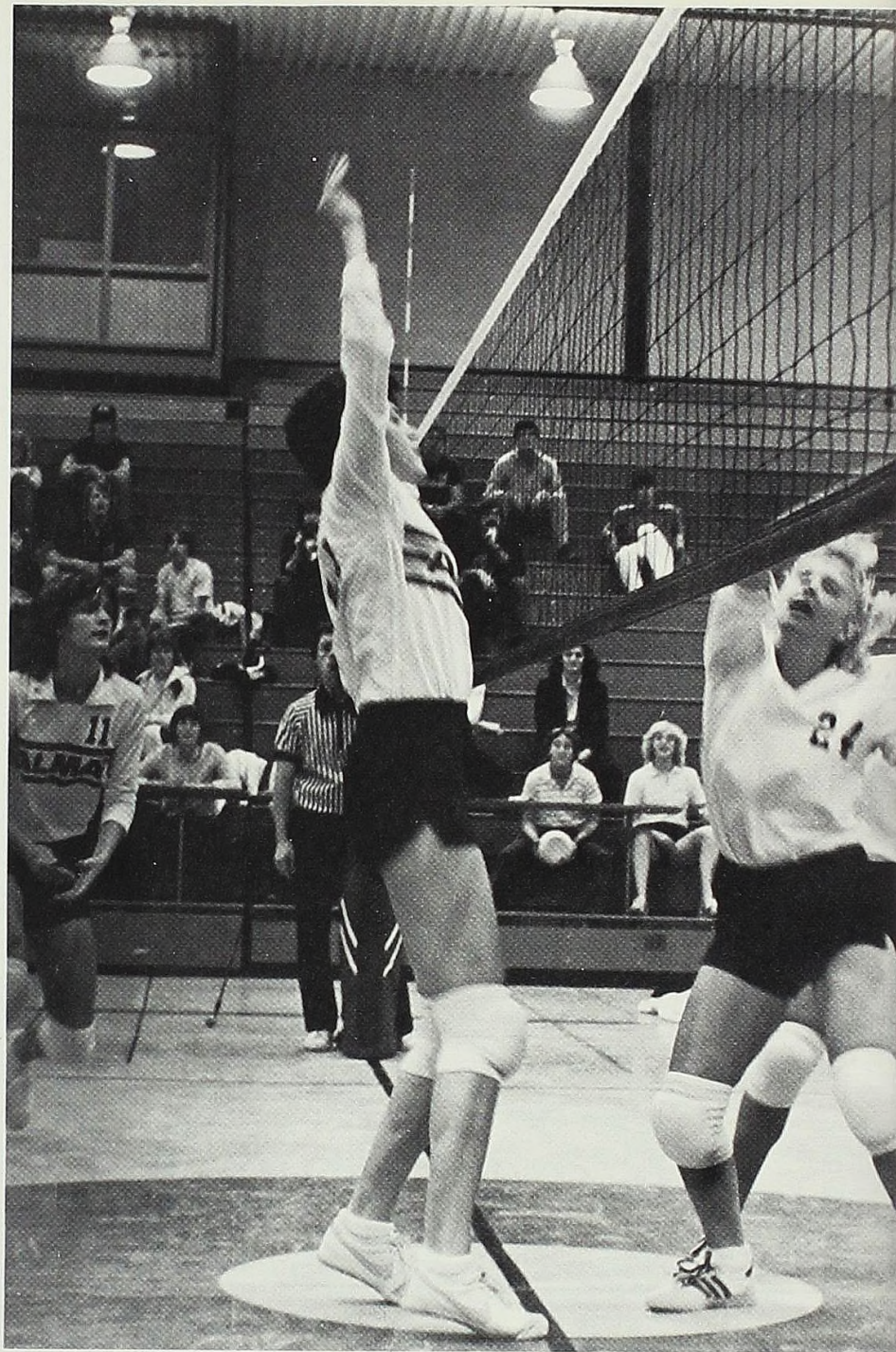

1982 MIAA Volleyball Standings

	W	L
Alma	10	2
Calvin	10	2
Hope	8	4
Olivet	7	5
Adrian	4	8
Albion	2	10
Kalamazoo	1	11



Three of Alma's top spikers were named to the All-MIAA First Team squad after the Scots captured co-championship of the league. Sophomore Dana Johnson was selected to the team for the second consecutive year. Also receiving honors were sophomore Mindy Cubitt and junior Jill Forhan.

"I figured Dana and Jill would make all-league," Cubitt stated. "When they hit the ball, they were totally awesome."

The Scots took co-championship of the league after defeating the league-leading Calvin Knights in three games. Co-captain Mindy Meyers explained, "We won the title through dedication and the will to win. We came in here to become

MIAA champs and we wanted to reach that goal."

"Bump! Set! Spike!" yelled the crowd to the Alma spikers at the volleyball game. The Scots, using the psychological support of the fans plus outstanding performances of an all around team, crushed Calvin during the crucial championship game. "Beating Calvin here at Alma was a great event. The huge crowd not only supported us, but distracted Calvin," stated junior Jill Forhan. "It was a type of revenge, when we play at Calvin their crowd does the same thing to us."

It was the solid performances that entitles the Scots to a 10-2 record. "I knew we had the potential to go as far as we did," explained Forhan.

Men's and Women's Cross Country



Alma College's Women's Cross Country Team completed a very successful year at the top of the MIAA in 1982. They also finished 2nd in the MIAA Regional Meet. Highlights included senior Lisa Thocher's record breaking time of 17:54 in the League Meet. She was the first woman to break the 18:00 barrier in official MIAA cross country competition. Alma sophomore Leslie Burgess had an excellent year also with a fourth place finish in the MIAA. Her time of 18:36 also was a personal best. Both runners were members of the all MIAA Team while Lisa gained further honors by qualifying for the NCAA Division III National Championship Meet.

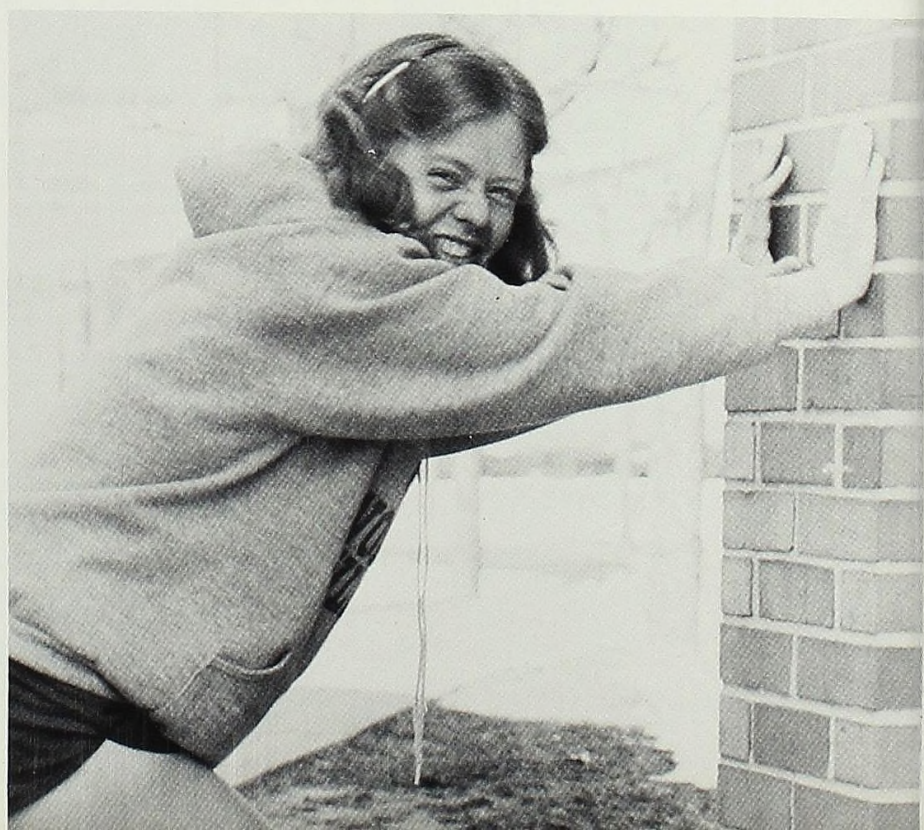

Mike Bailey
 Steve Bartz
 Dan Gibson
 Dave Ralph
 Bob Schultz
 Dave Sherwood
 Keith Bellovich
 Eric Laywell
 Heidi Klein
 Lisa Thocher
 Elizabeth Graham
 Cindy Lewis
 Jackie Monnette
 Sue Morton
 Vickie Stevens
 Leslie Burgess
 Stephanie Godek
 Lovey Jones
 Ann Bloomquist
 Cathy McDonough
 Cindy Pierce

The Men's Cross Country team gave an outstanding performance in the MIAA league meet to gain Alma a third place finish. The Most Valuable Runner award went to senior Steve Bartz while the Coach's award went to senior Mike Bailey. All the runners on the team made a strong effort which was evident by their standings. The team has grown from the previous year and the outlook for the future is promising.

Men's Cross Country Standings

Calvin
 Hope
 Alma
 Albion
 Kalamazoo
 Adrian

Women's Cross Country Standings

Alma
 Albion
 Hope
 Calvin
 Kalamazoo



Cross Country On The Run



A team soon becomes a group of friends and the formal greetings are said no more. Instead a spirit grows to take the team to new heights; this spirit is shown here in a team picture that shows more than the usual--it shows the friendships--that have evolved through their participation in cross country.



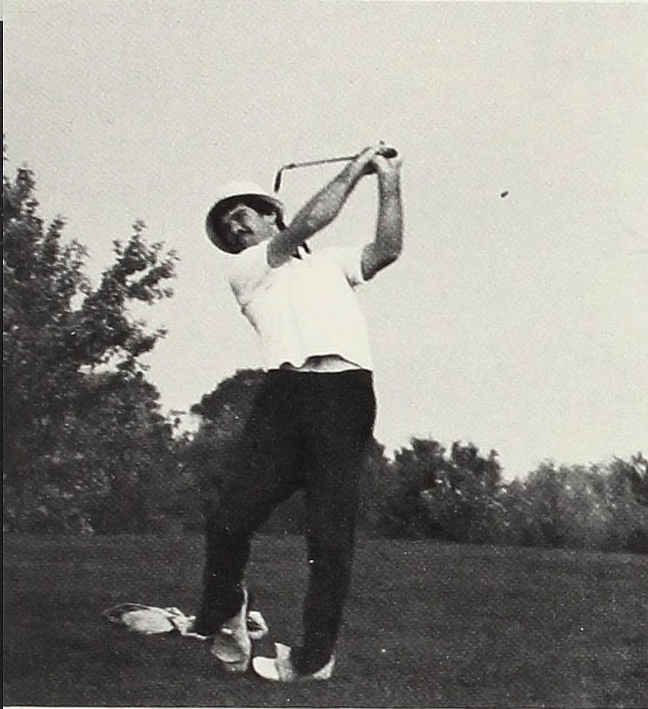

Golf

The Scot's Golf team placed sixth in the MIAA Golf League and captured the most valuable player award. Ted Kallgren, a junior, established the lowest stroke average, since the tournament format was established in 1978, with an average 76.2 strokes per 18 hole round. The team, coached by Art Smith, golfs at the Pine River Country Club when at home meets. The golf team has grown stronger throughout the year and the Scots will continue to improve.

1982 Golf

- James Butler
- Tom Lerner
- Ted Kallgren
- Kevin Whittall
- Robert Acton
- Clark Carnaby
- Harbinder Chadha
- Randy Finn
- Patrick Keegan
- Peter Larsen
- Scot Whittall

Art Smith, Head Coach

1982 MIAA Golf Standings

	Points
Olivet	73
Kalamazoo	64
Hope	45
Albion	44
Adrian	34
Alma	24
Calvin	10



Women's Swimming

The Scots women tankers finished the 1982-83 season fifth in the league. Freshman Cindy Hultquist qualified for Nationals in the 100 yard freestyle in which she placed 28th. She also established new records in the 100 yard individual medley and the 200 yard freestyle for Alma College. The combination of Hultquist, freshman Kerri Clark, junior Leanne Ince, and sophomore Nicolee Martin broke records in the 200 yard medley and the 400 yard freestyle. The team of Clark, Hultquist, Ince

and sophomore Sherrie Feddeler broke the college record in the 200 yard freestyle relay. Clark and sophomore Trish Howrey established new records in the 50 yard backstroke and the 200 yard butterfly respectively. Besides all the broken records, Clark and Hultquist were awarded All-League honors for their outstanding seasons. Hultquist was also named the Most Valuable on the team. The Most Dedicated award went to Howrey and Martin was chosen as Most Improved.

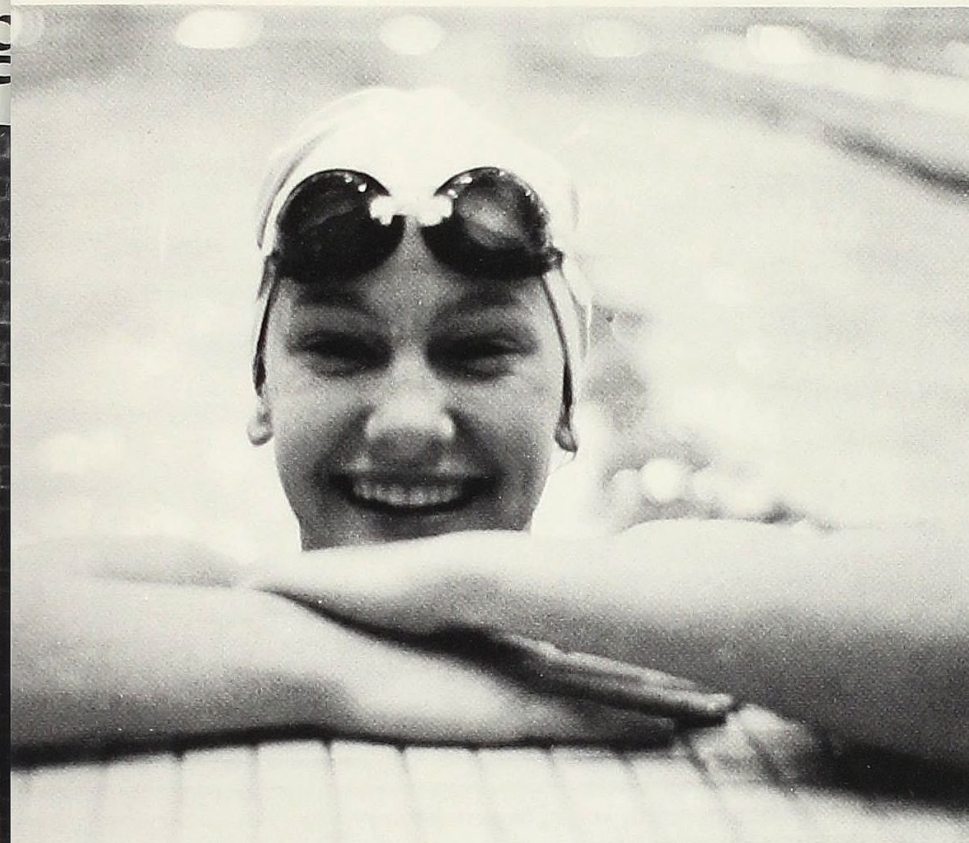
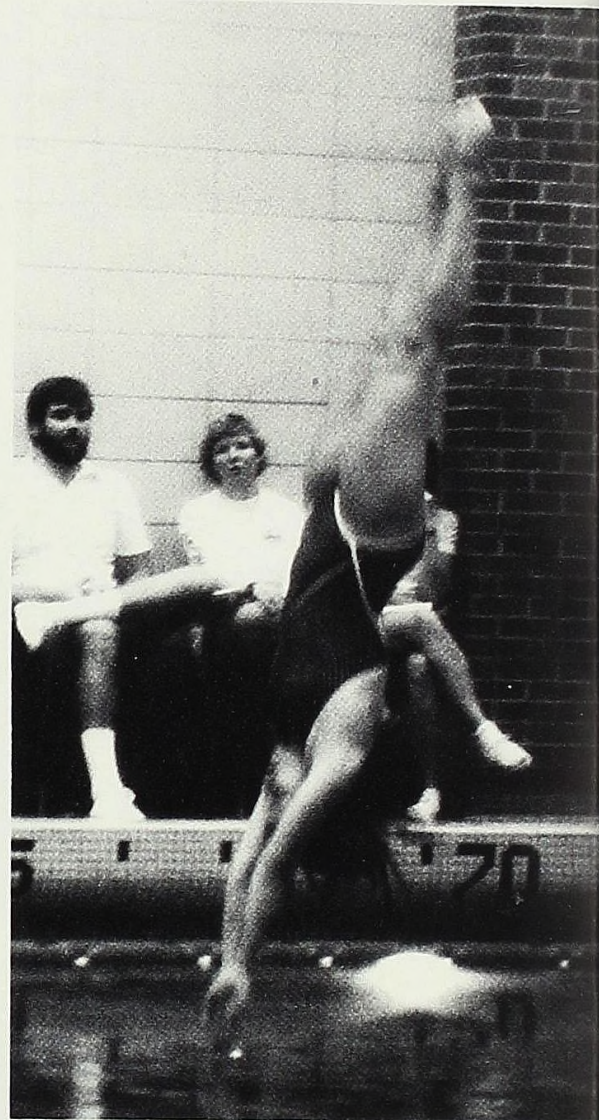
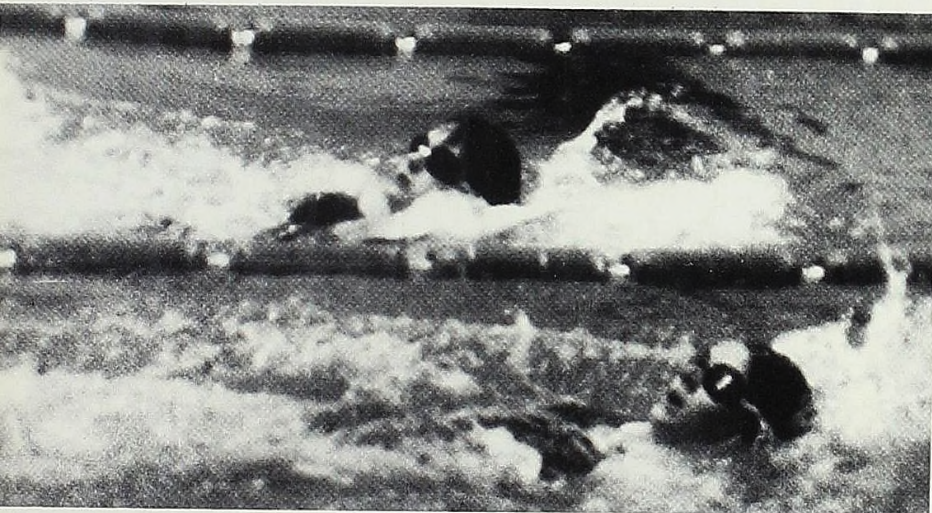

Leanne Ince
 Sherrie Feddeler
 Trish Howrey
 Susan Latham
 Jean Randolph
 Kerri Clark
 Cindy Hultquist



MIAA Swimming Standings

- Hope
- Albion
- Kalamazoo
- Calvin
- Alma
- Adrian



Men's Swimming

Alma College's tankers wound up the 1982-83 season tying for fourth place with Albion. Highlights of the year include freshman David Clyne and senior Bob Block qualifying for Nationals. Block qualified in diving on the one and three meter boards, where he placed 16th with 344.3 points. Clyne's outstanding season not only named him to the MIAA 13 member All-League team, but qualified for Nationals in which he placed 20th in the 100 yard

freestyle. Clyne broke school records in the 50, 100, and 200 yard freestyles and the 100 yard butterfly. The team of Clyne, senior Jeff Pasche, sophomore Tim Fields and freshman Paul Kurtzhols also established a new record in the 800 freestyle relay. The Most Valuable award was given to Pasche and Clyne. Block and Kurtzhols were chosen as Most Dedicated and the Most Improved award was given to senior Glenn DeYoung.

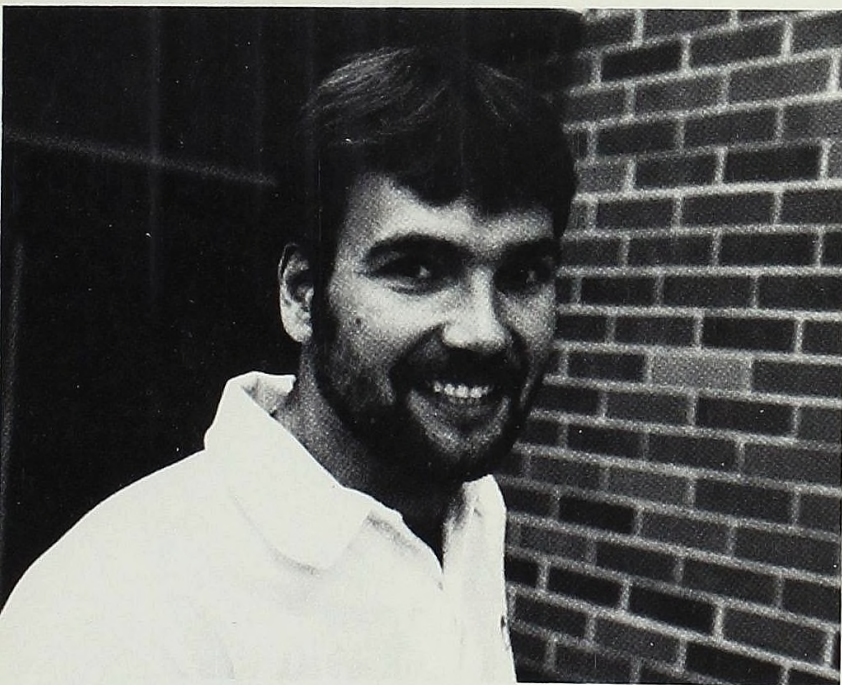

Wayne Wyszynski, Head Coach

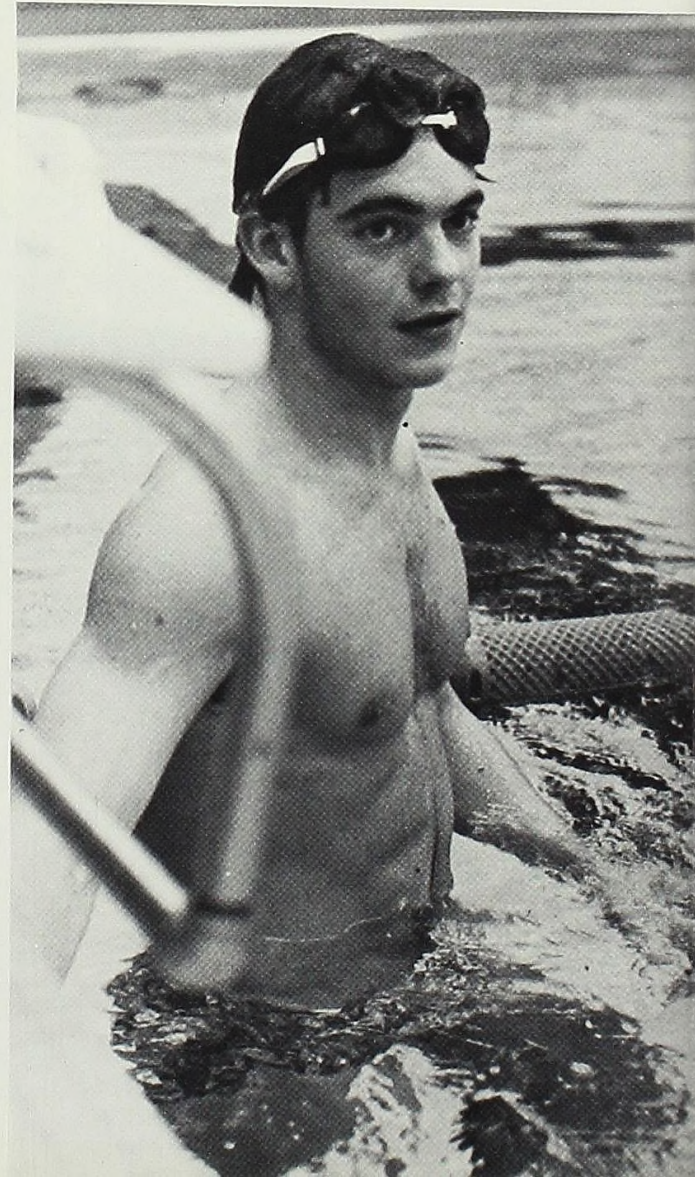

MIAA Swimming Standings

- Kalamazoo
- Calvin
- Hope
- Albion
- Alma

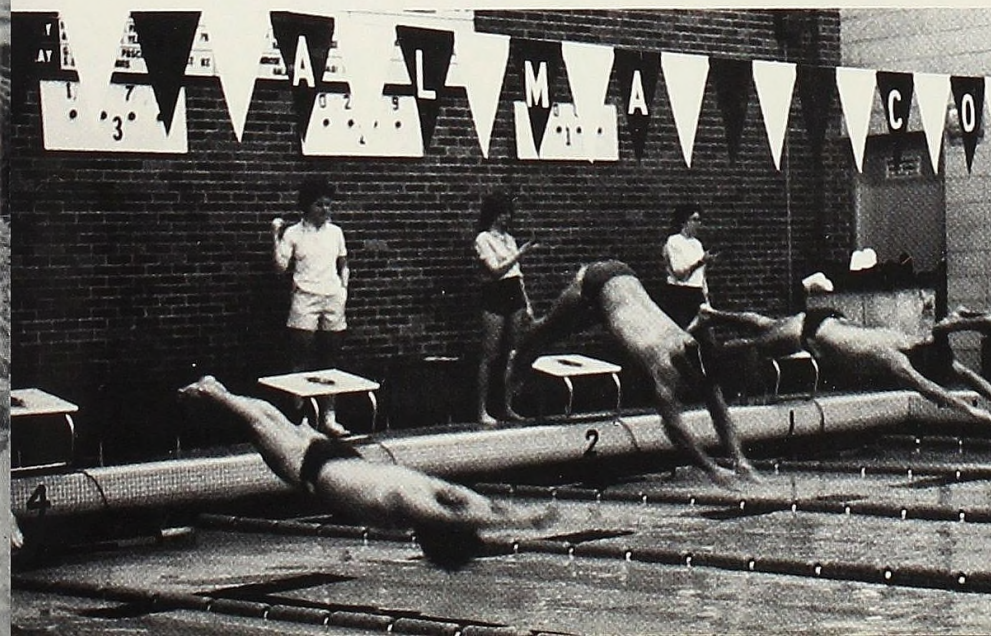

- Scott Baker
- Glenn DeYoung
- Jeff Pasche
- Paul Popa
- Jim Bacon
- Bob Schultz
- Jim Sterken
- Chuck Wonfor
- Harry Chalker
- Tim Fields
- Paul Rucha
- David Wright
- Rick Anderson
- David Clyne
- Carl Crimmons
- Paul Kurthals
- Mitch Mercer
- Jeff Schamanek

Women's Basketball

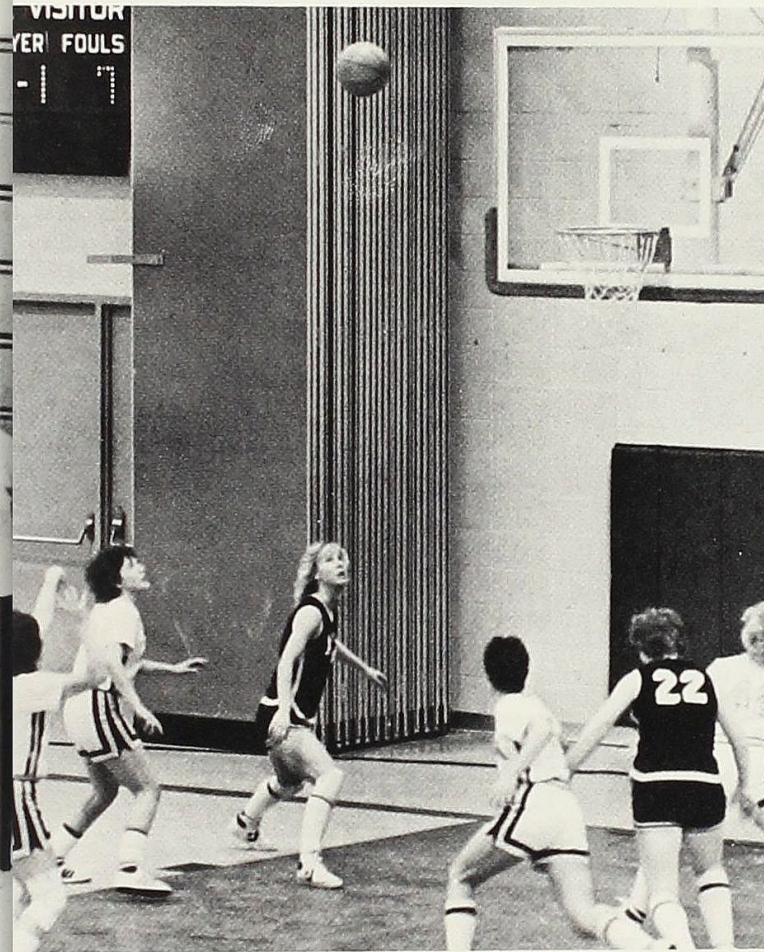
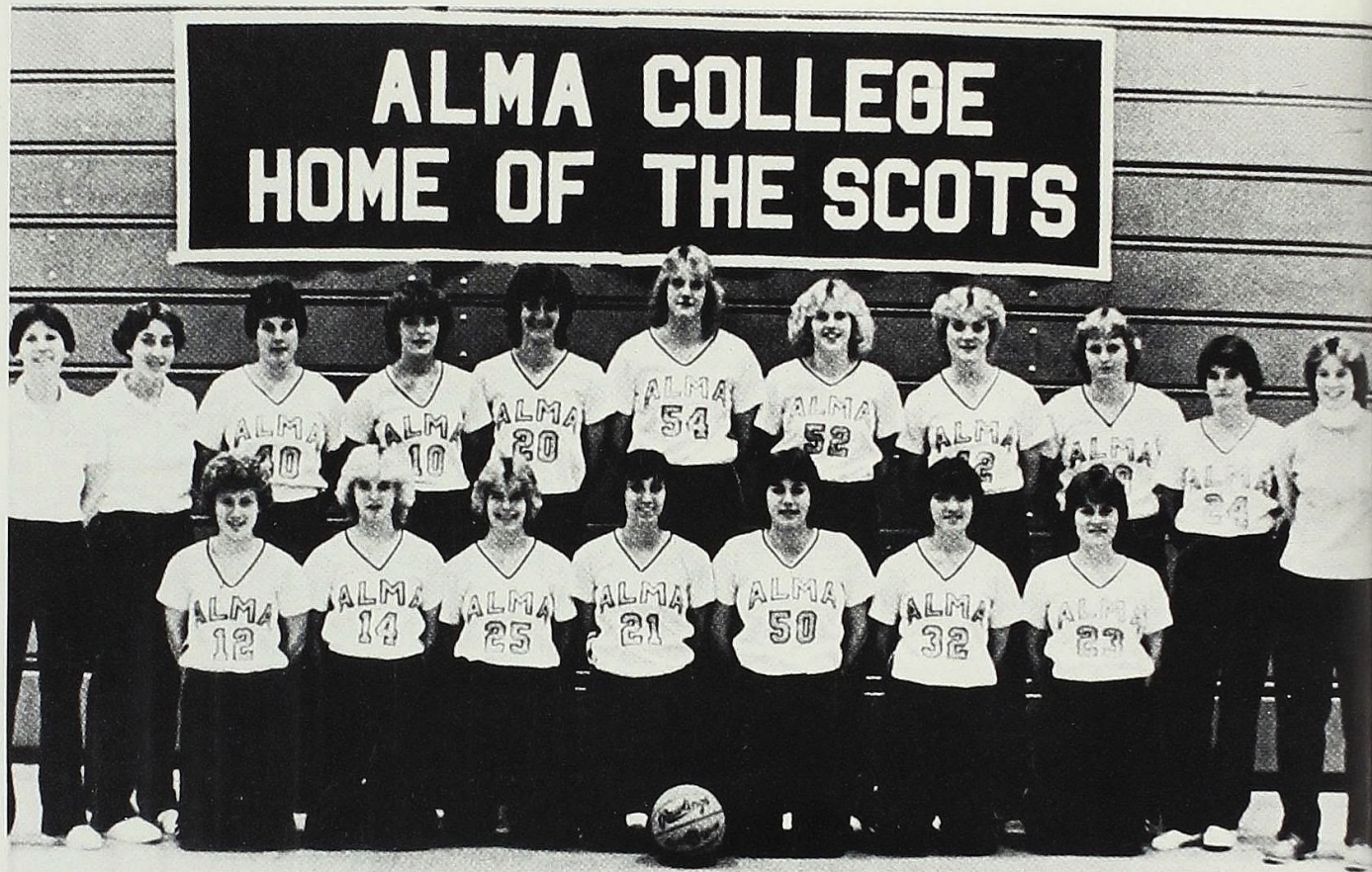

Losing to Calvin in the final game of the season left the women's basketball team tied with Albion for the second place in the league. Highlighting the season was the naming of sophomore Sue Spagnuolo and Dana Johnson to the MIAA first team. Sophomore Terry Carvey was placed on MIAA second team. Spagnuolo was also named to the Grand Rapids Tournament All-Star team and was voted Alma's Most Valuable Player. Johnson led the league in shooting with an accuracy of .535. The Most Improved Player award went to freshman Tammy Freestra, while the Coaches award went to sophomore Cindy Short.

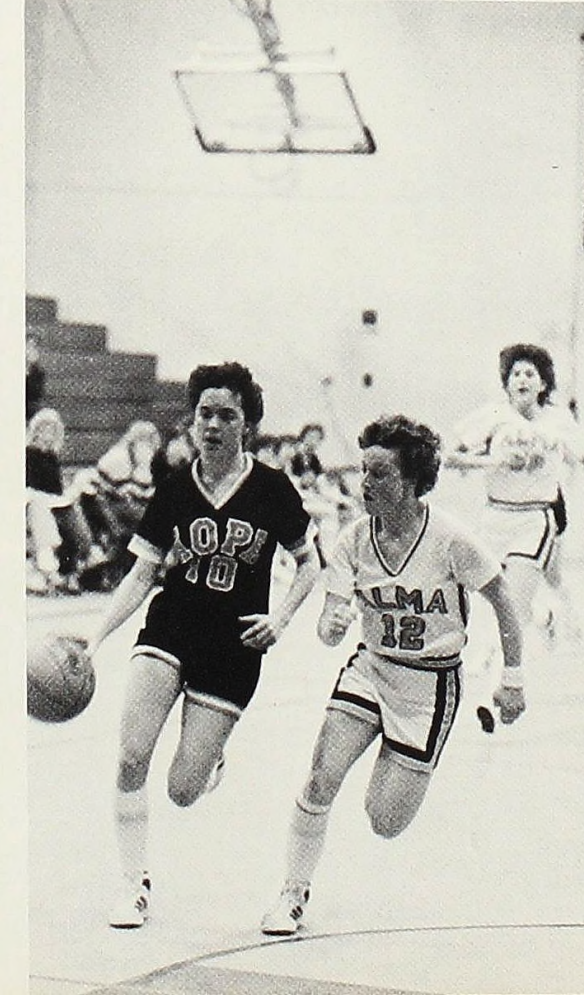

Jamie Blow
 Terri Carvey
 Mindy Cubitt
 Mary Douglas
 Stacey Emeott
 Dana Johnson
 Cindy Short
 Sue Spagnuolo
 Deneen Clark
 Jody Craig
 Colleen Czajka
 Sally DeGraw
 Tammy Feenstra
 Ann Hoggatt
 Ann Massey
 Marie Tuite, Head Coach
 Cindy Trout, Assistant Coach

MIAA Basketball Standings

	W	L
Calvin	10	2
Albion	9	3
Alma	9	3
Adrian	7	5
Hope	5	7
Olivet	2	10
Kalamazoo	0	12

Men's Basketball

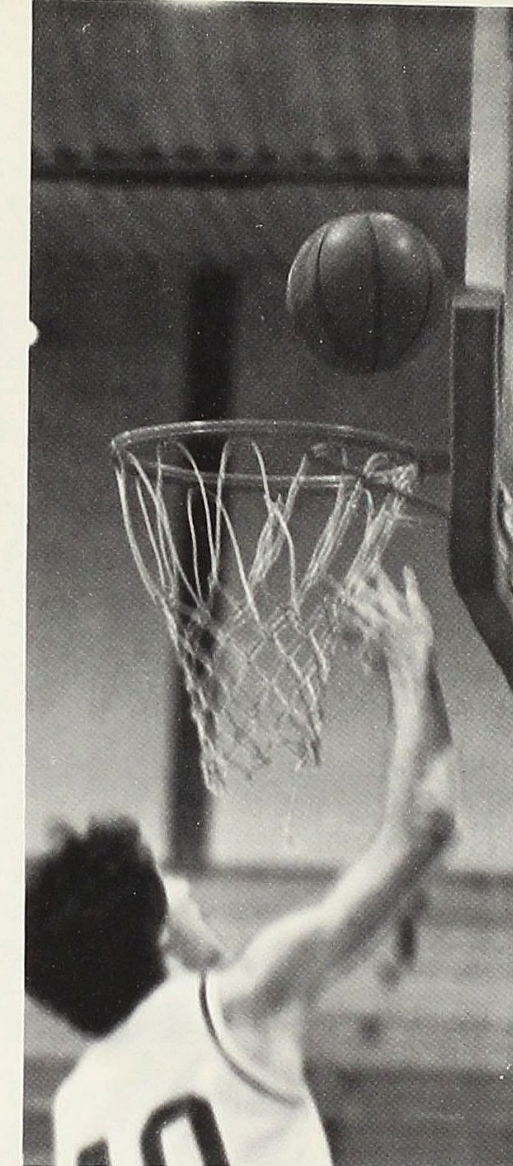

- Bruce Pfeifle
- Curtis Armand
- Steve Hansen
- Jeff Rowley
- Ray VanTiflin
- Barry Wilson
- Todd Beeson
- Bill Core
- Chuck Holmquist
- Jim Kramer
- Mike Ringler
- Steve Rowe
- Phil Young
- Kam Allen
- Tim Bolton
- Scott Henzi
- Lee Lichlyter
- John Shoemaker
- Mike Simmons
- Ryan Sklener
- Ed Thick
- Chris Ragsdale, Head Coach
- Jeff Stone, Assistant Coach

MIAA Basketball Standings

	W	L
Hope	11	1
Calvin	8	4
Albion	7	5
Kalamazoo	7	5
Olivet	7	5
Adrian	2	10
Alma	0	12

Plagued by injuries, the men's basketball team ended in the 1982-83 season with a disappointing 0-12 record. Despite the overall record, individual performances highlighted the season. Junior Ray Van Tiflin was named to the MIAA second team and was also the league's leading scorer with an average of 20.8 points per game. Van Tiflin was also named to the MacMurray All-Tournament team and was named Alma's Most Valuable Player. Sophomore Jim Kramer set a new school record with 31 consecutive free throws, placing him as the league's leading free thrower. Kramer was voted as the team's Most Improved Player.



Wrestling

The Alma College wrestling team place first in the MIAA to bring home Alma's only winter sports championship. Six Alma wrestlers place on the All-MIAA Team. Senior Dan Coon was named the Most Valuable Wrestler in the MIAA for the second straight year. Also honored on the All-MIAA team were sophomore Rex Hart, freshman Mike Conway, senior Gary Adams, senior Greg Hatcher, and junior Chris Miller. Two Alma College wrestlers also placed on the MIAA second team; they were freshmen Doug Brown and Chris Verhelle. Freshmen Steve Zachar and Mark Baker were honored to the MIAA third team. With their third consecutive championship Alma Wrestlers are now a strong force in the MIAA.

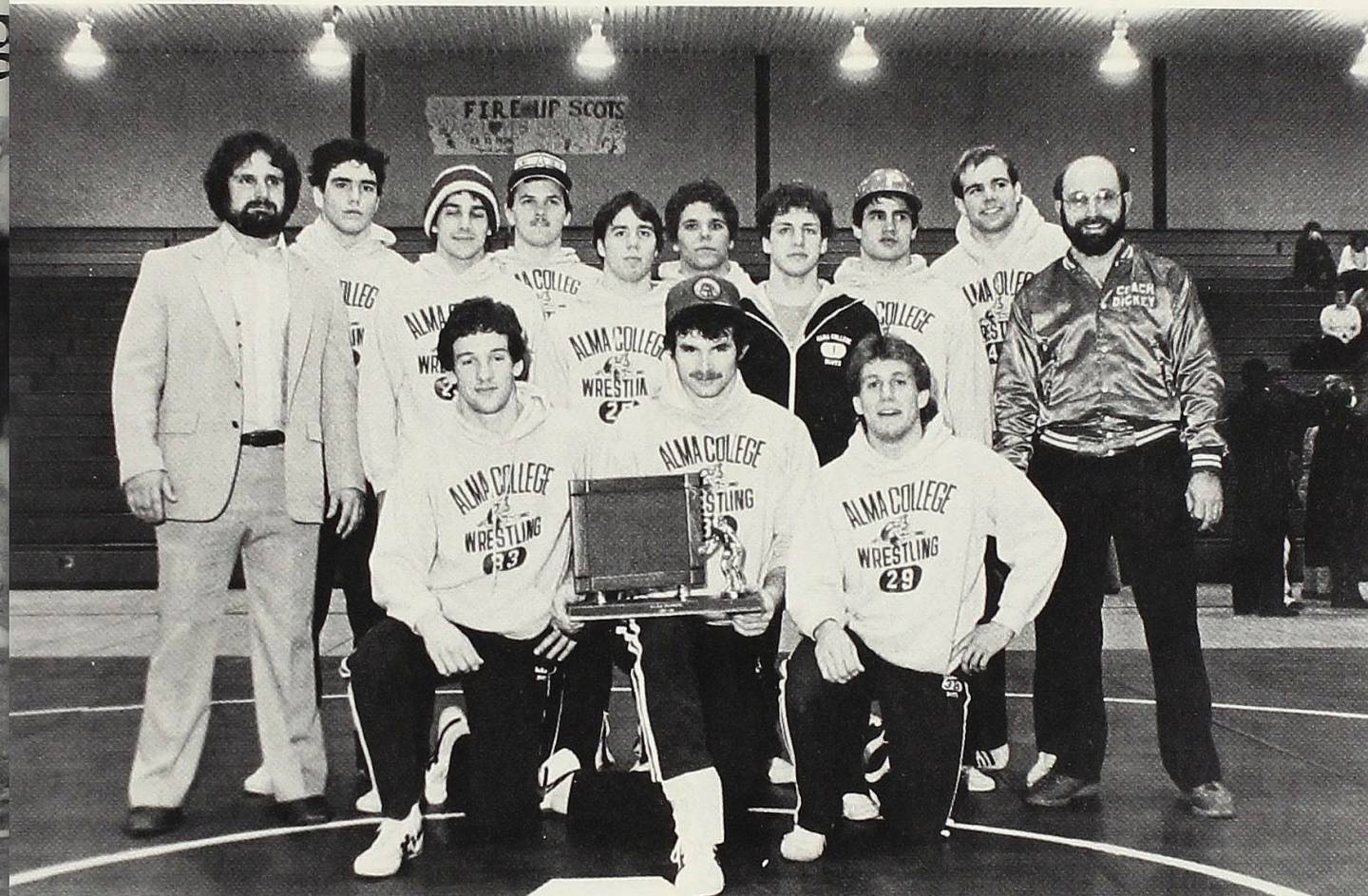
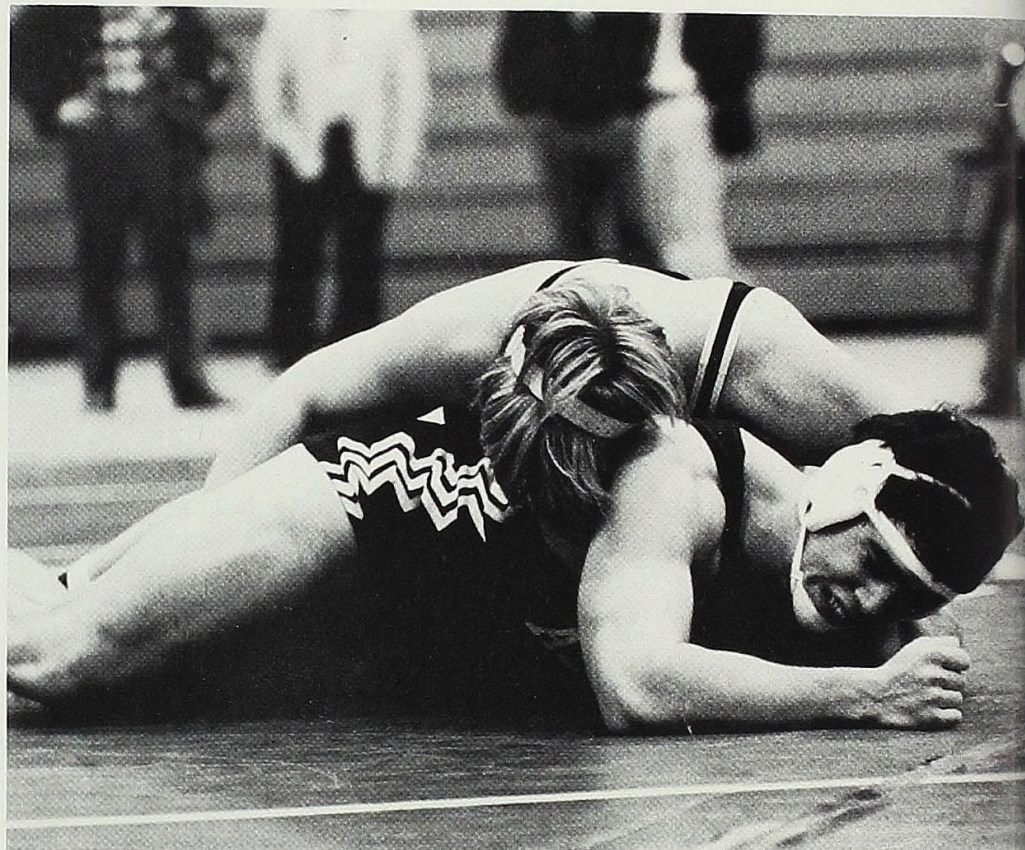

MIAA Wrestling Standings

Alma
Olivet
Hope
Adrian
Kalamazoo

Tournament Standings

Place	Tournament	Teams
1st	Olivet	8
2nd	MacMurray	24
1st	North Central	16
1st	Hope	8
2nd	Alma	16
4th	Wheaton	32
1st	MIAA	6
2nd	NCAA	16

Bruce Dickey, Head Coach

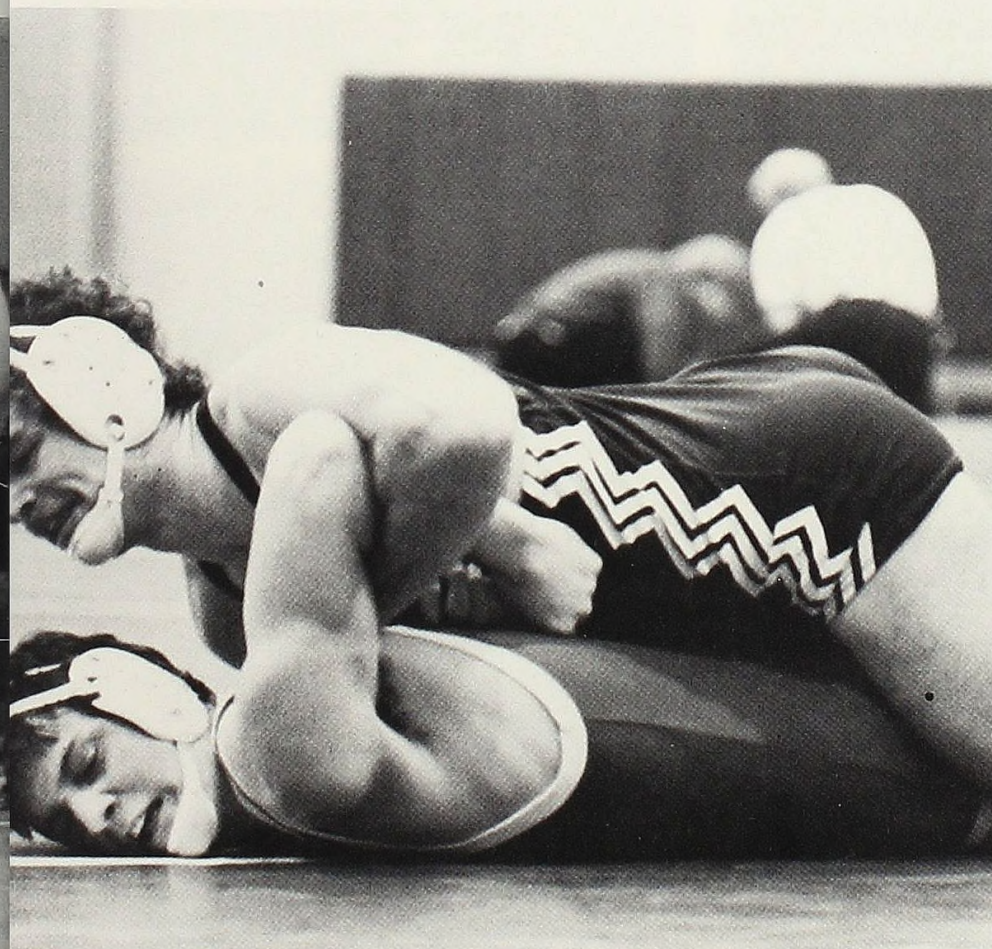
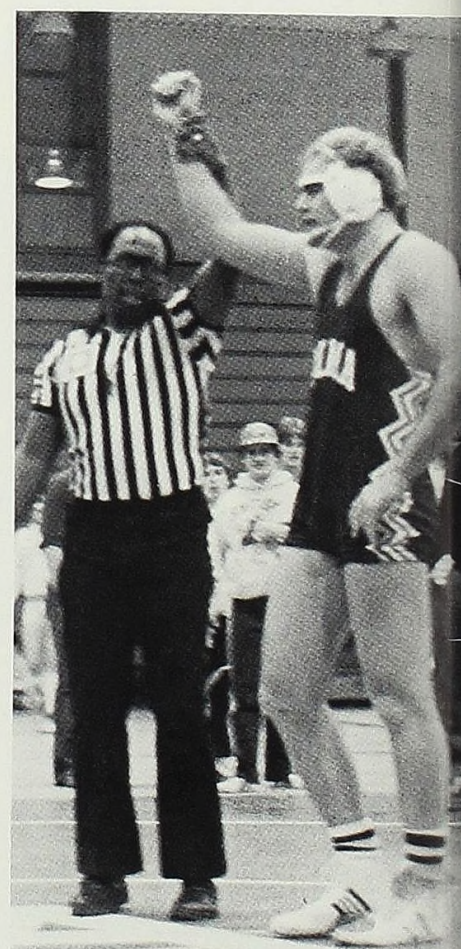
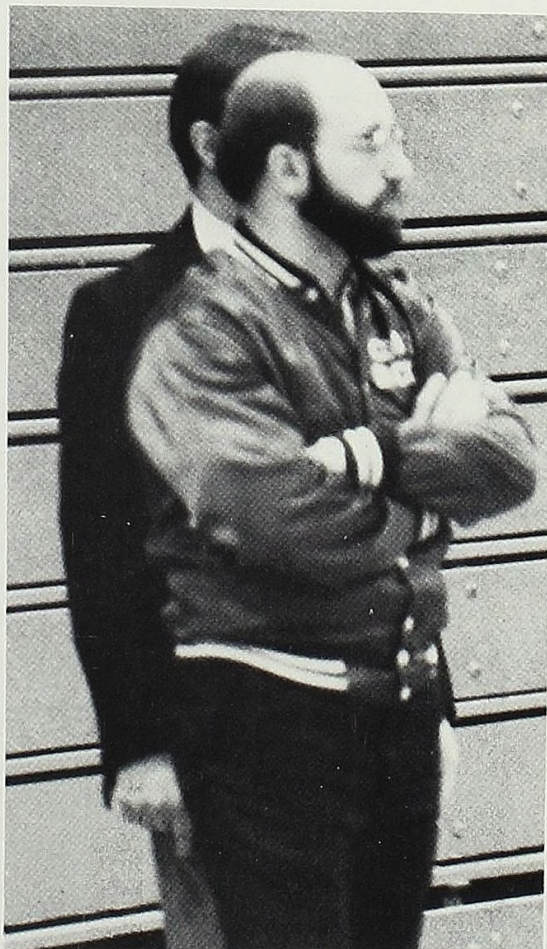

Gary Adam
Dan Coon
Greg Hatcher
Chris Miller
John Monica
Pete Schaibly
Jeff Soper
Mike Borgeld
Rex Hart
Chris O'Connor
Amos Rinks
Rick Robbe
Ric Aymen
Mark Baker
Doug Brown
Brian Campbell
Mike Conway
James Guerin
Scott Maynard
Tony Patritto
Chris Verhelle
Jon Veurink
Steve Zacher

Women's Track

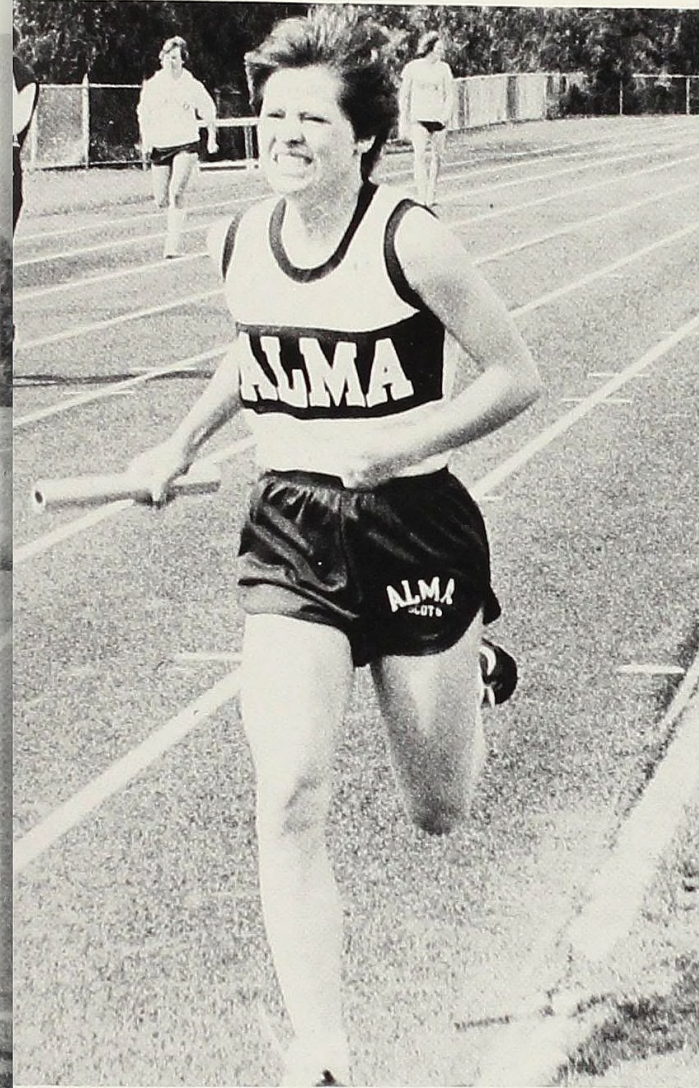
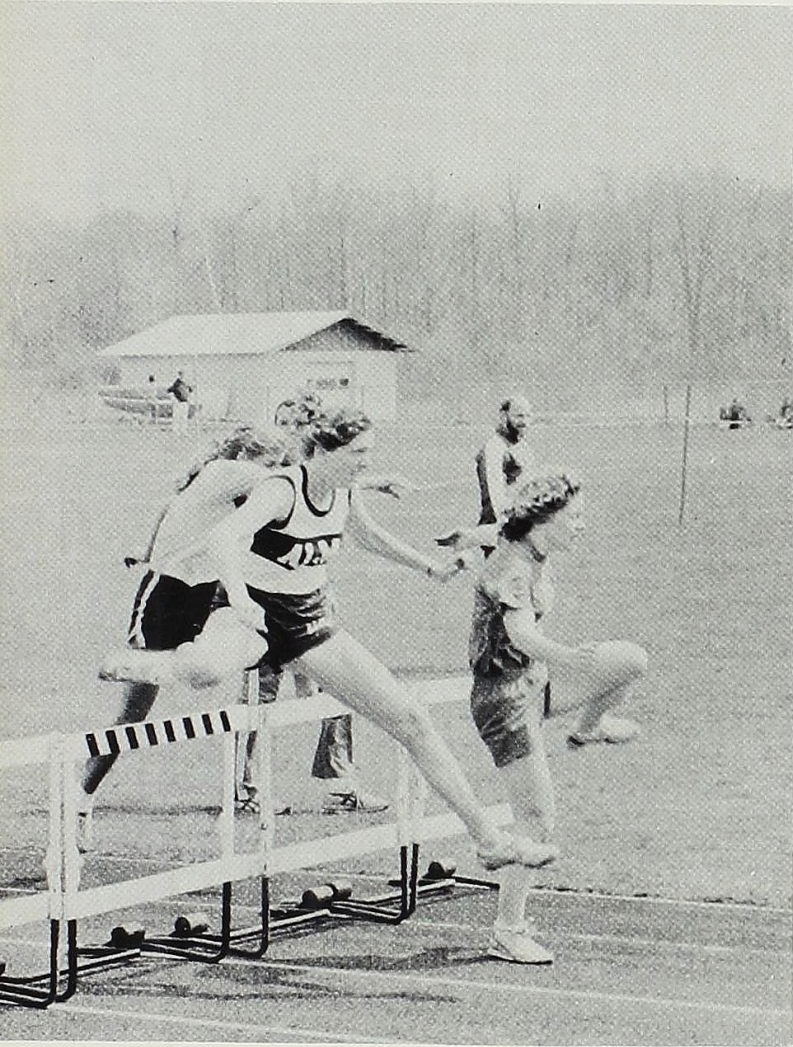

Deb Adams
 Alison Avery
 Linda Doucette
 Cissy Duke
 Stacey Emeott
 Sherrie Feddeler
 Stephanie Godek
 Margot Kinnear
 Cathy Lombardo
 Cathy McDonough
 Susan Morton
 Kim Parrigin
 Barb Taylor
 Tammy Taylor
 Lisa Thocher
 Cheryl Wixson

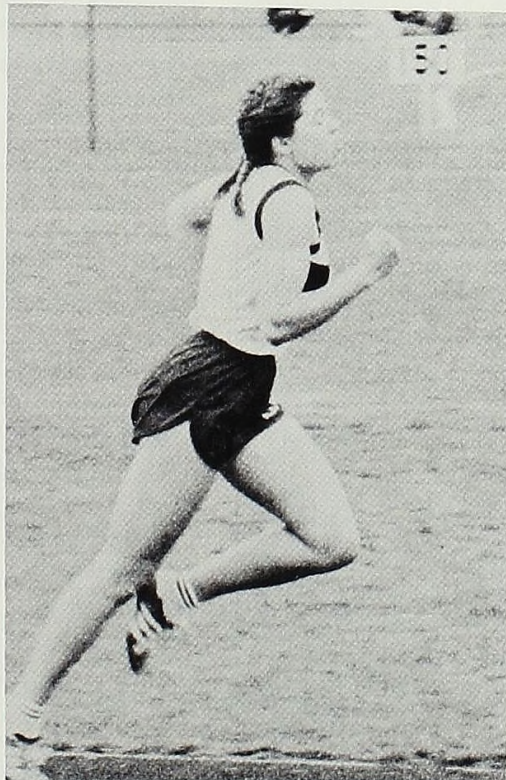

MIAA Track Standings

Calvin
 Albion
 Hope
 Alma
 Adrian

Men's Track

MIAA Track Standings

Albion
Hope
Calvi
Alma
Olivet
Adrian

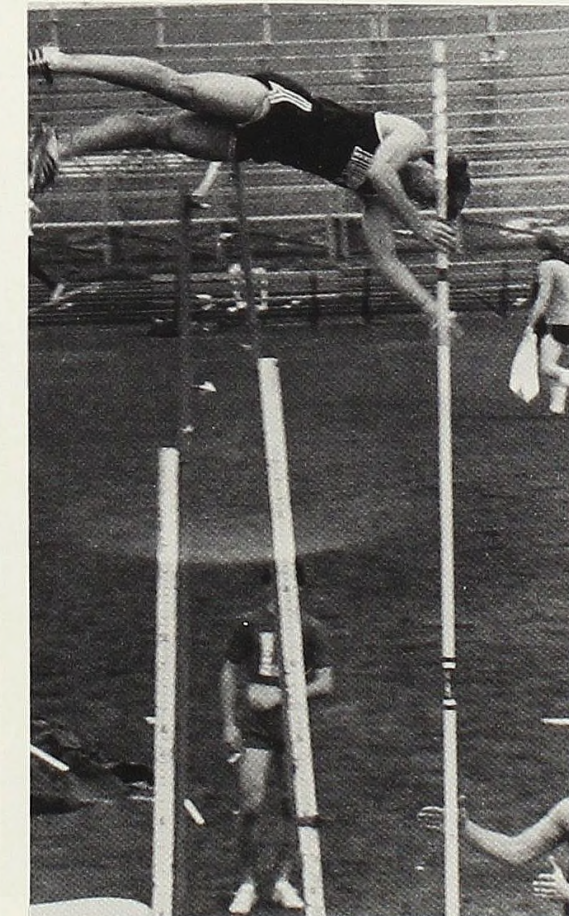

The track team placed fourth in the MIAA with a strong team against tough competition. The Scot track team tied for third at the MIAA Field Day with Calvin College, both at 90 points. Setting a school record and qualifying for NCAA Nationals was Doc Mercer in the Triple Jump with 47 feet 1.5 inches. Senior Bruce Pfeifle became discus champion for the third year in a row with a throw of 140 feet and 7 inches. Rob Cwik and Keith Bellovich, both sophomores, was awarded Most Valuable Runner and Coach's award, respectively. Freshman Jeff Callard also received the Coach's award.

Mike Bailey
Mark Baker
Bill Barker
Steve Bartz
Mike Bates
Keith Bellovich
Jeff Callard
Jim Carter
Robert Cwik
Dom Foley
Dan Gibson
Ron Gonzales
Glenn Granger
David Gray
Dave Gulley
Doug Koppenhofer
Eric Laywell
Scott McBroom
'Doc' Mercer
Henry Ozerities
Tim Payne
Bruce Pfeifle
Phil Robar
Bob Schultz
Chuck Scheafer
John Shoemaker
Pete Van Gessel

Softball



MIAA Softball Standings
 Calvin
 Albion
 Olivet
 Alma
 Adrian
 Hope

Shari Allen
 Carolyn Howell
 Teresa Noirot
 Linda Ruehl
 Cindy Short
 Sue Spagnuolo
 Sandy Studier
 Lisa Woods
 Sally DeGraw
 Jody Craig
 Amy Hoggatt
 Kathy Gilbert
 Deneen Clark
 Renee Thompson
 Carolyn Kummer
 Lori Greenow
 Heather Ellsworth
 Terri Carvey

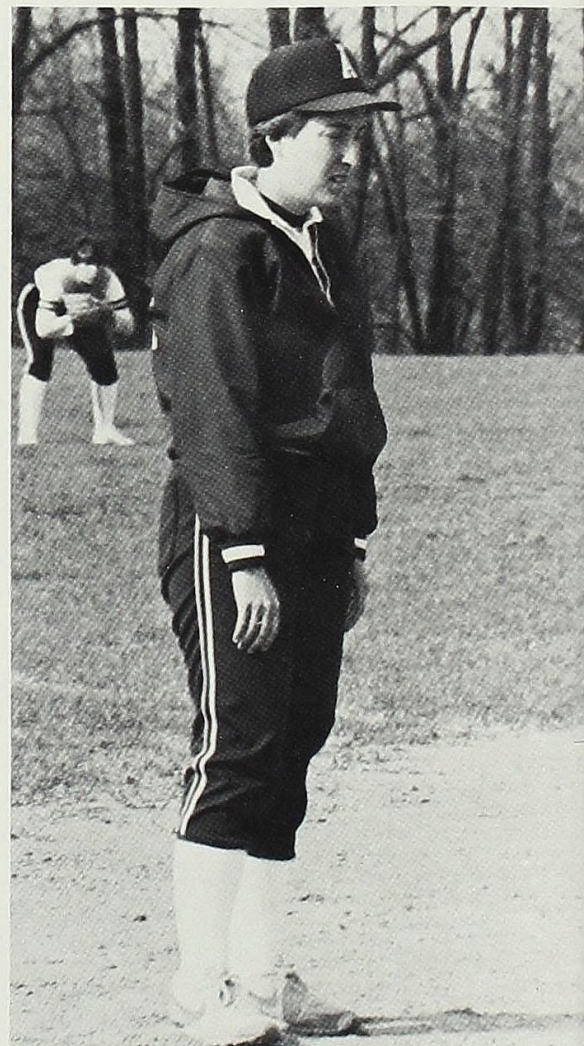

Baseball

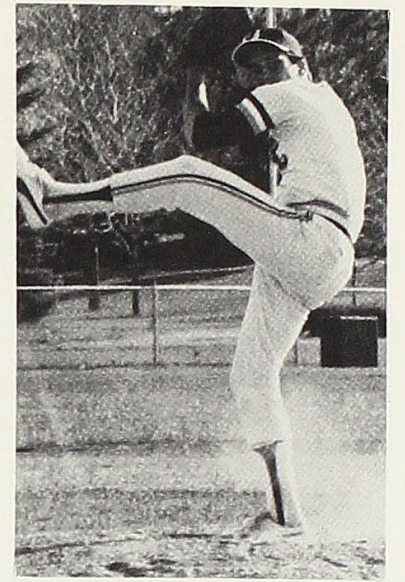

Scott Allen	Bill Core	Mike Ayling
Jack Arduin	Greg Hatcher	Sean Burns
Al Goetz	Bob Lee	Jim Butler
Scott Henry	Bob Lovejoy	Troy Click
Greg Jones	Kevin Mulligan	Kyle Davidson
Gregg Martin	Jeff Schamanek	Jamie Harrison
Duane Painter	Scott Syme	Bernie Konkle
Brent Smith	Scott Viscari	John Westerhaus
Mark Duffield	Dave Wilburn	Buz Zamarron
Chris Murray	Craig Wise	Bill Klenk, Head Coach
		Jim Cole, Asst. Coach



The Alma College baseball team brought home another MIAA Championship in 1983. The team performed well throughout the year and won the championship at a homeplayoff during a sunny spring term day. Seniors Duane Painter and Greg Hatcher recieved Most Valuable Player and Most Improved Player awards respectively. The Coach's Award went to senior Chris Murray while senior Buz Zamarron and Sean Burns won the Hitting awards for the batting averages of .395. The Pitching award went to Duane Painter with a record of 6-1 which help him to gain the Co-Most Valuable Player award from the MIAA. Placed on the All-MIAA first team were Mark Duffield, along with fellow seniors, Buz Zammarron, Duane Painter, and Sean Burns. The All-MIAA baseball team players from Alma were seniors Duane Painter, Bob Lovejoy, Kyle Davison and junior Scott Vacari.



MIAA Baseball Standings
 Alma
 Albion
 Hope
 Olivet
 Calvin
 Kalamazoo
 Adrian

Women's Tennis

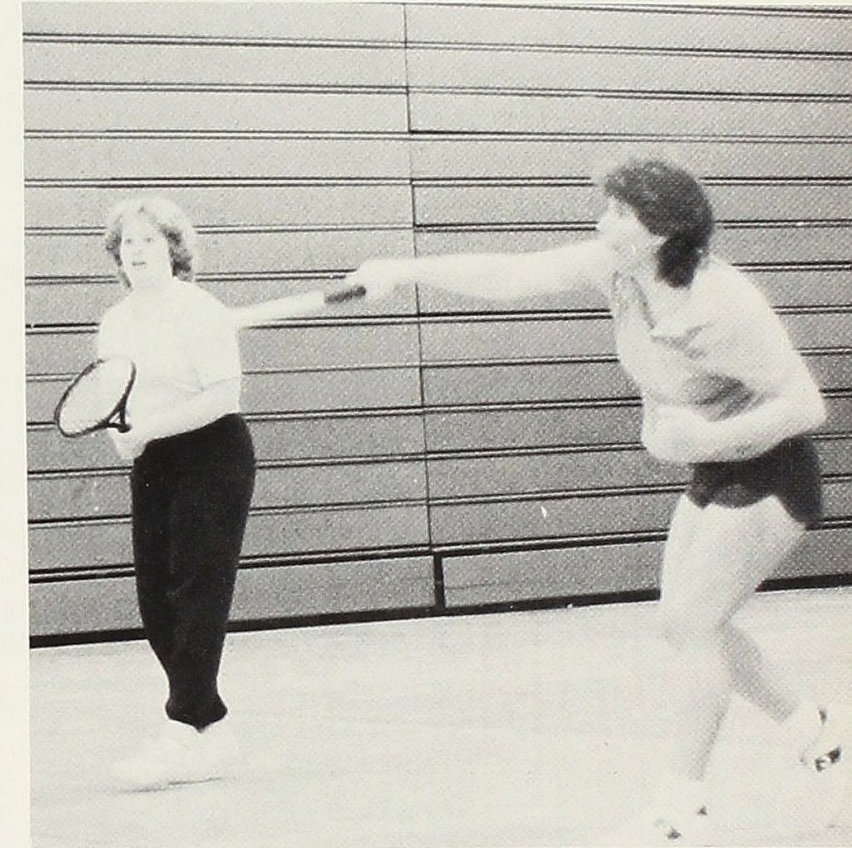
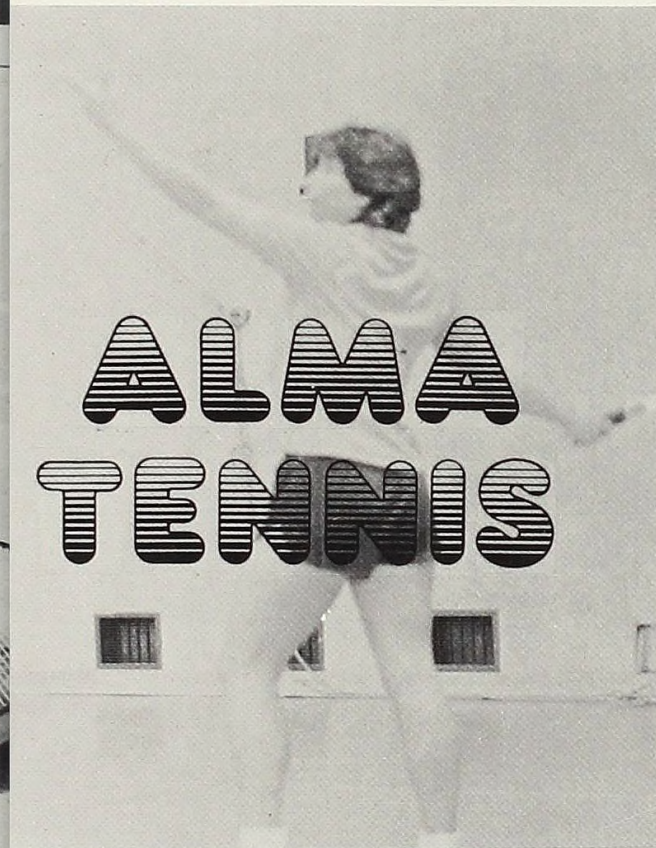

Lynne Conner
 Leslie Hagen
 Nancy Hallquist
 Sue Hartley
 Molly Joseph
 Heidi Klein
 Gretchen Resteiner
 Linda Wardhammer

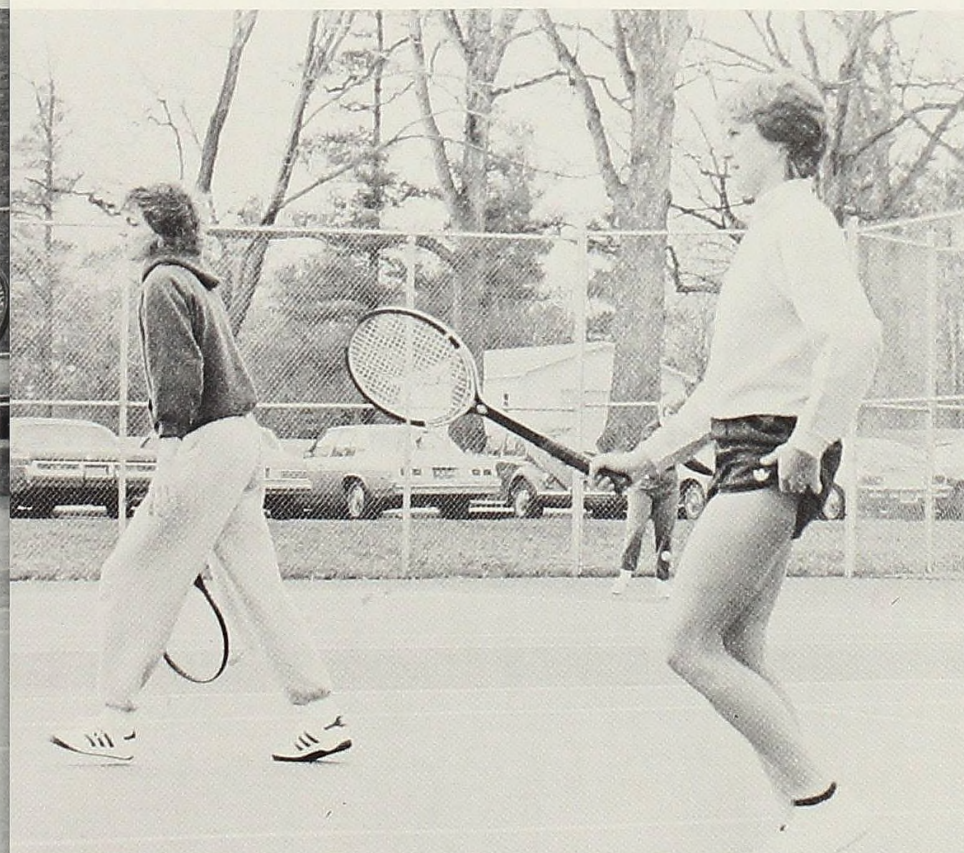
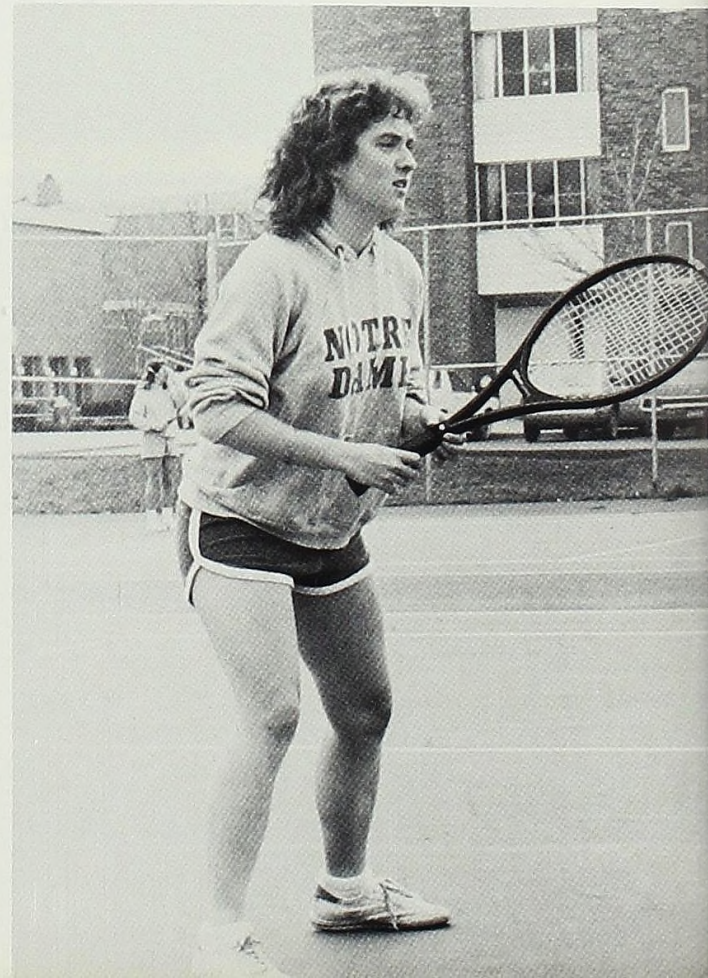
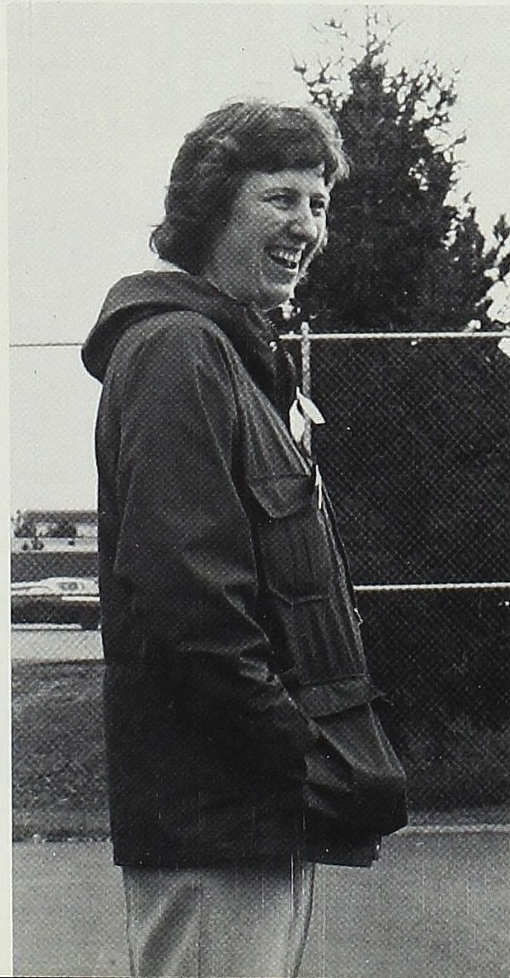

MIAA Tennis Standings

- Kalamazoo
- Calvin
- Hope
- Alma
- Albion
- Adrian
- Olivet

Men's Tennis



Bruce Fedewa
 Mark Fender
 Edward Gaines
 Charles Gray
 Doug Gruber
 David Larsen
 Peter Larsen
 Doug Miron
 Gordon Schreur
 Martin Topliss

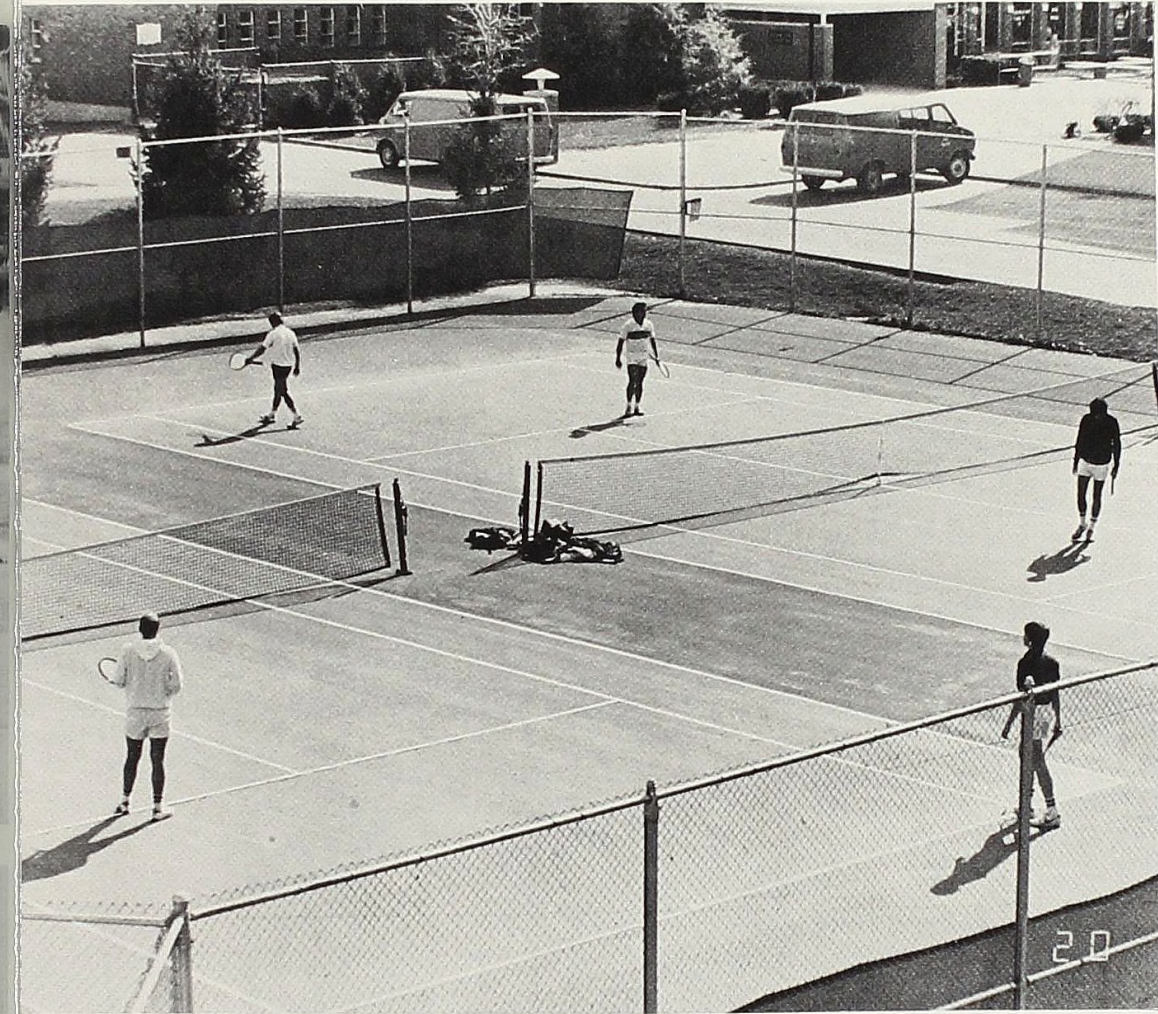

MIAA Tennis Standings
 Kalamazoo
 Hope
 Albion
 Alma
 Calvin
 Adrian
 Olivet

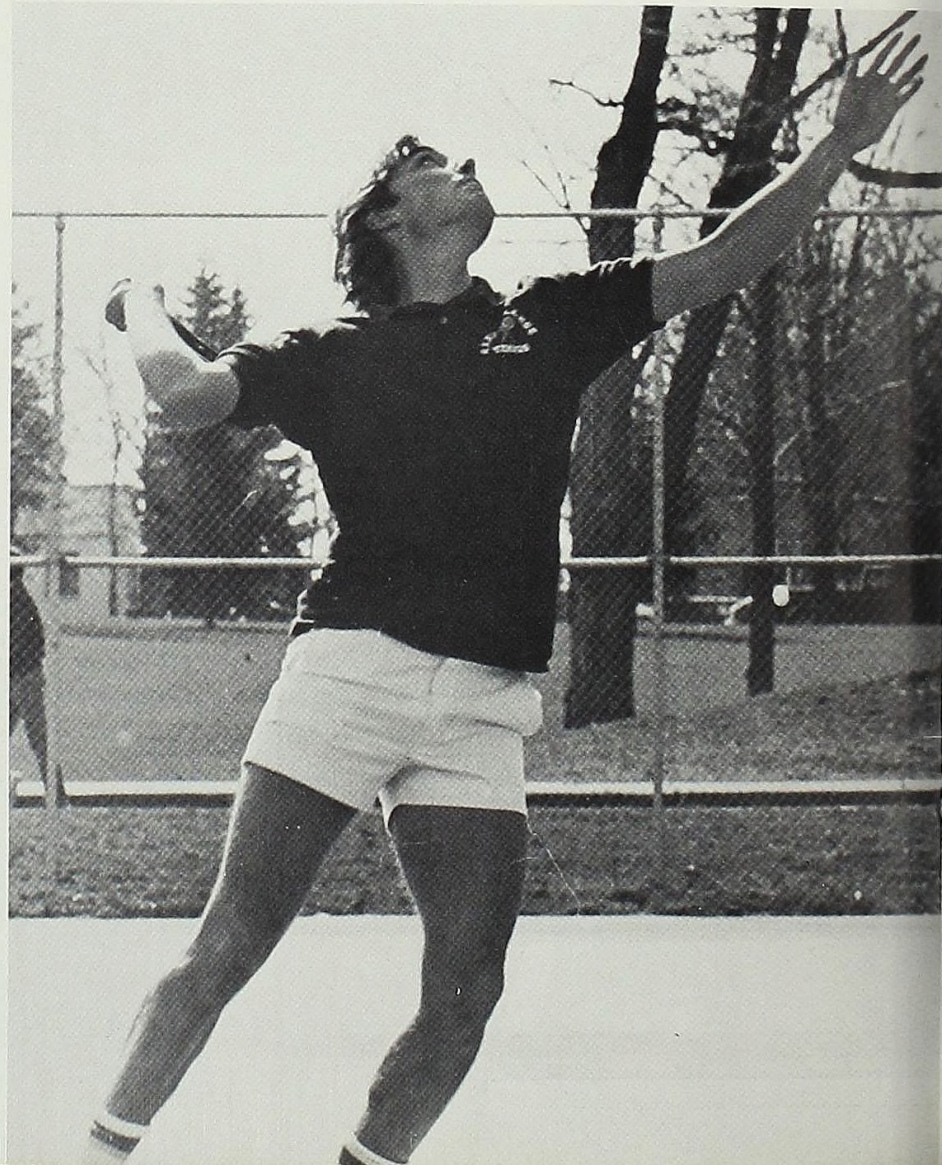
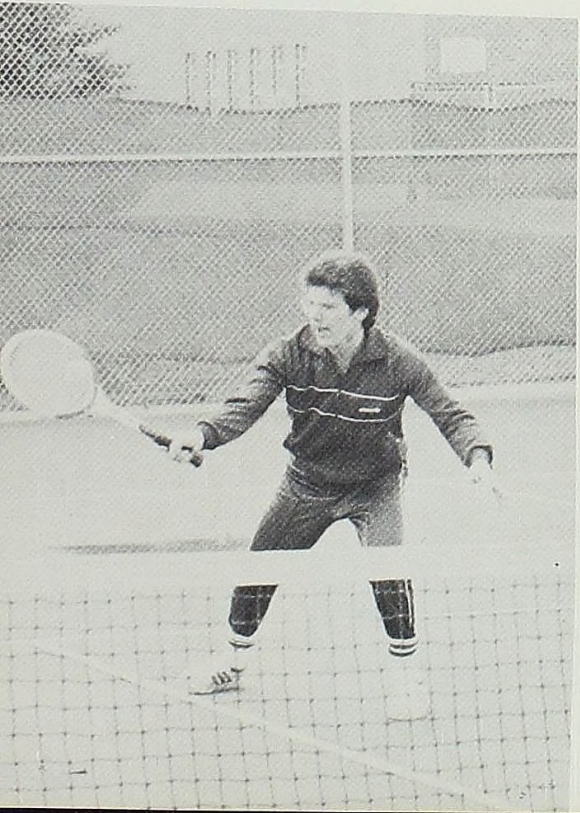

Faculty and Administration

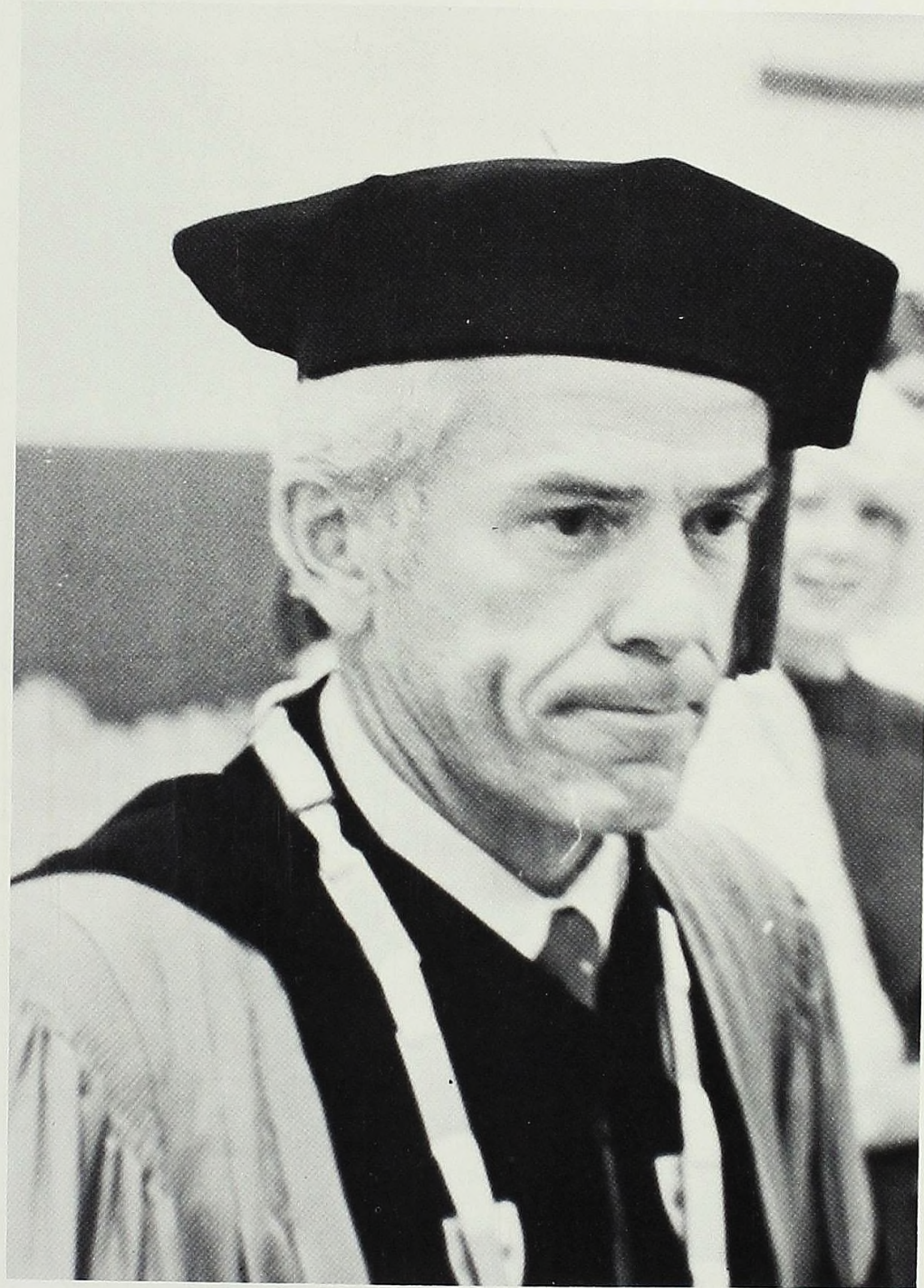

President Oscar Remick



Mr. Ron Kapp, Administration

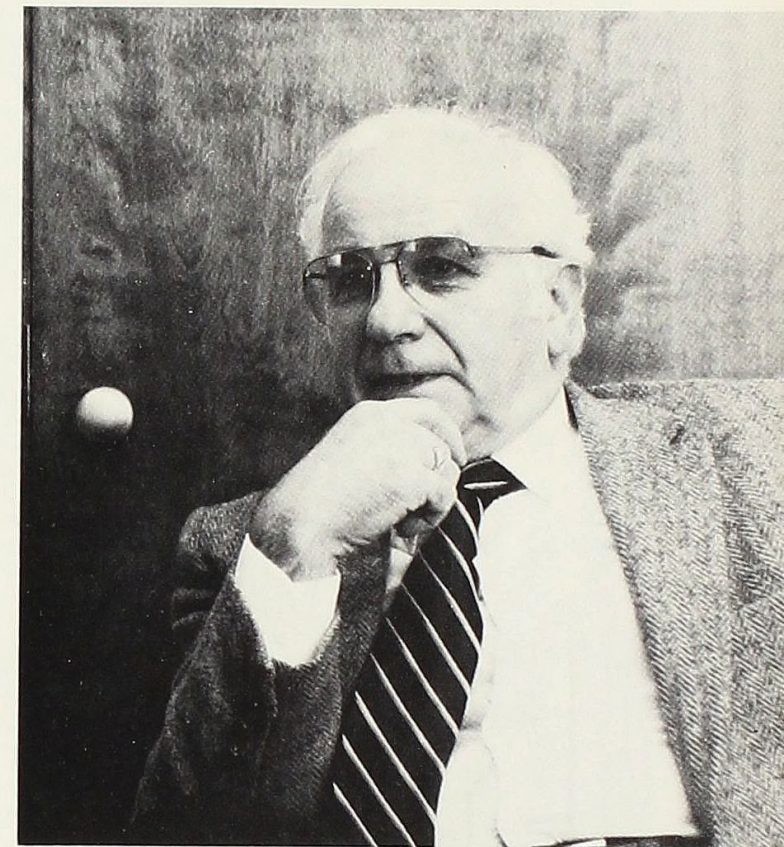

Mr. Guile Graham, Administration

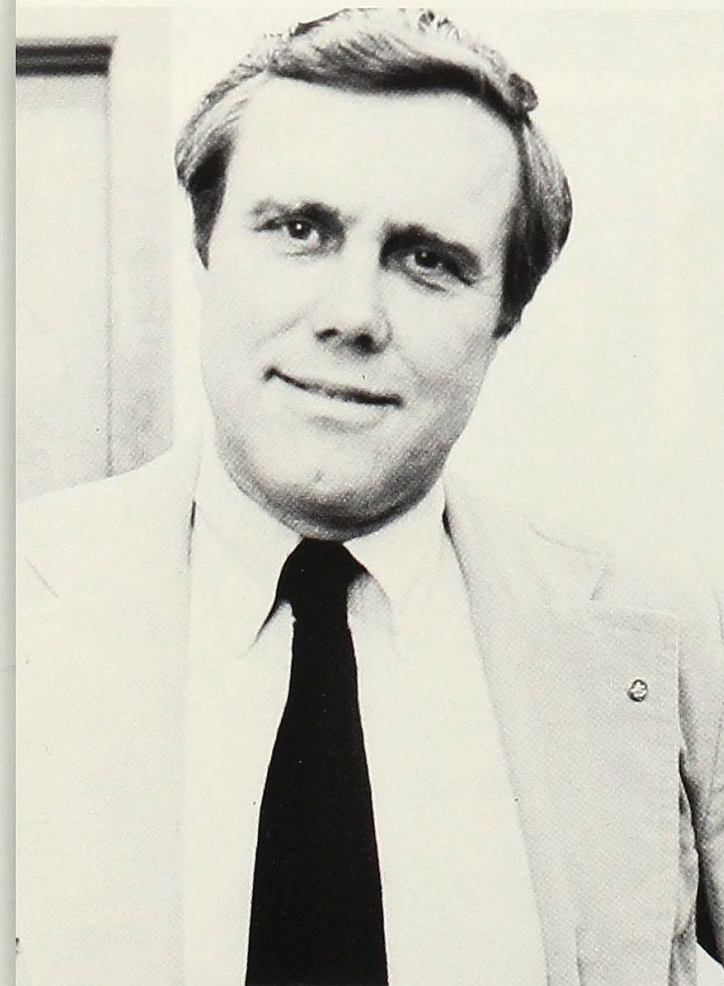

Mr. Jon Groteluschen, Administration



Mr. Dan Behring, Administration



Mr. James Brasseur, Health Service



Ms. Lesley Jones, Administration

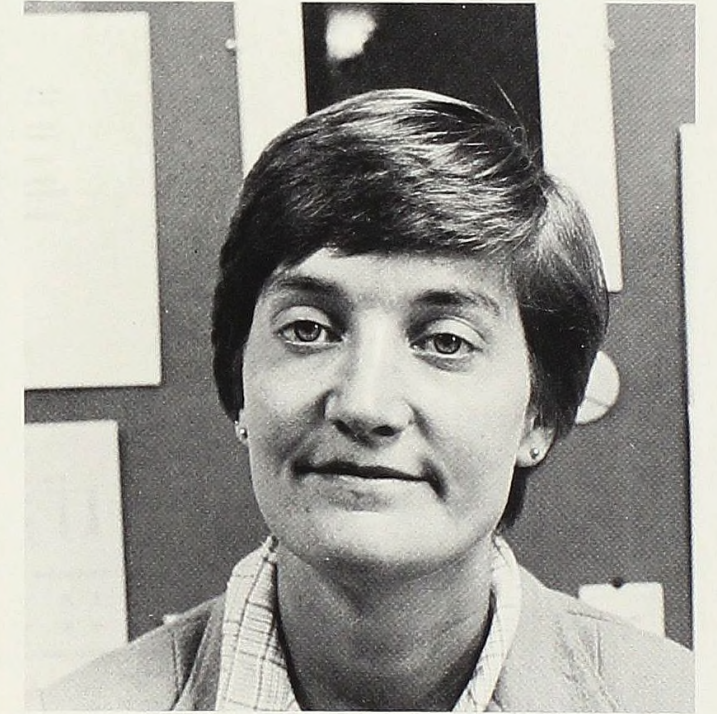

Mr. Larry Lessick, Admissions
 Mr. David Groff, Admissions
 Mr. Don Brigham, Admissions
 Ms. Deirdre Corbett, Admissions
 Ms. Karen Bracey, Admissions



Mr. Gordon Beld, Administration

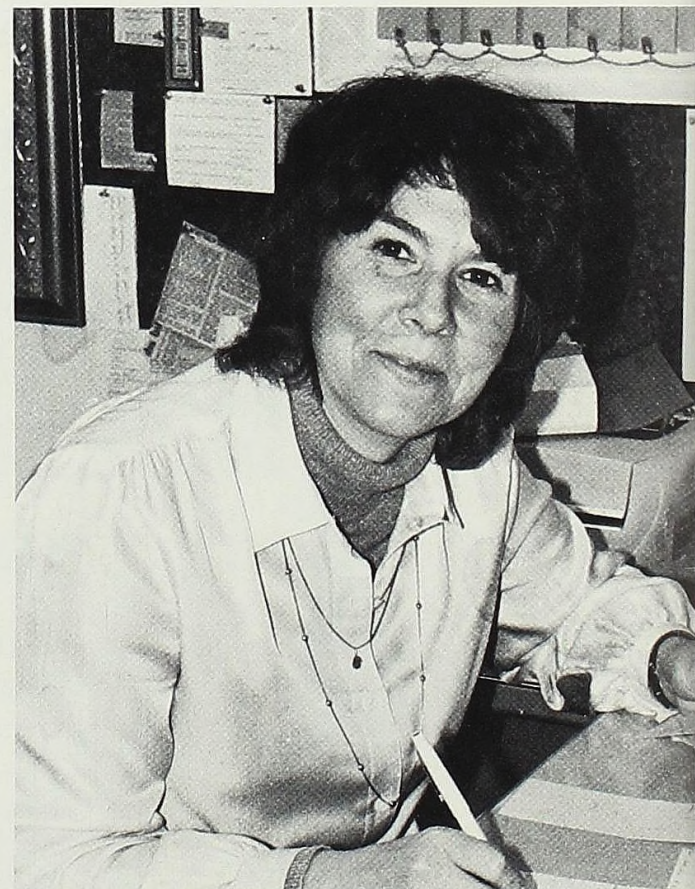

Ms. Charlotte Schmidtke, Administration

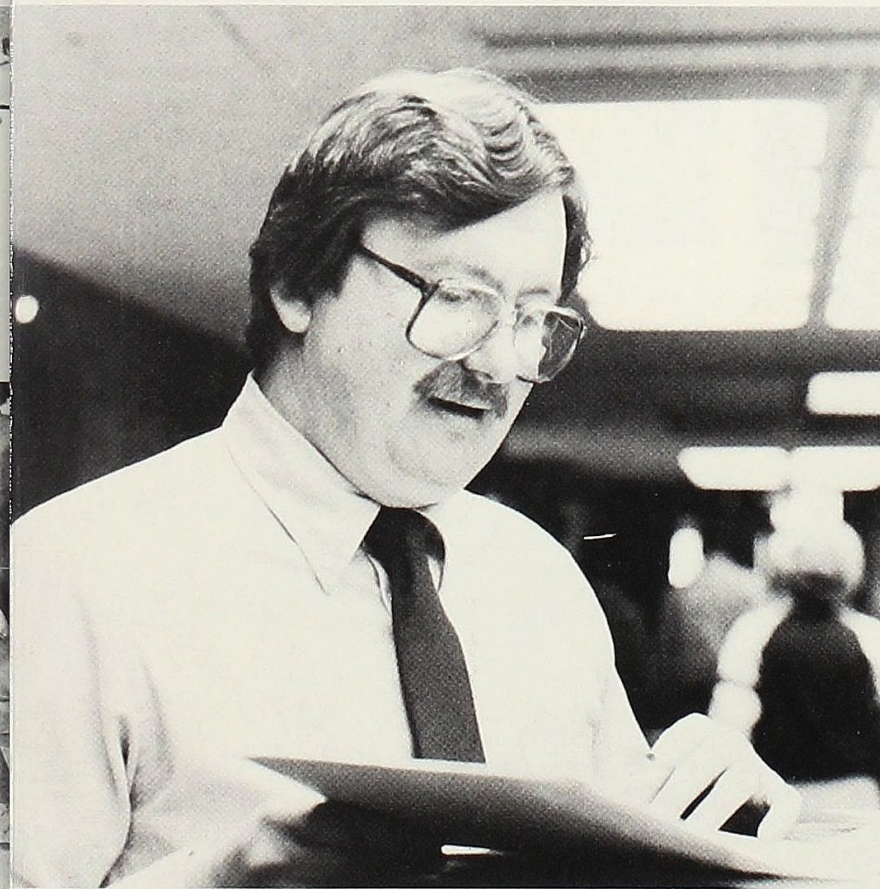

Mr. Van Edgerton, Administration



Mr. Glenn Babbitt, Head Resident
Ms. Leigh A. Robertson, Head Resident
Ms. Elizabeth Boylon, Head Resident
Mr. Roger Bober, Head Resident

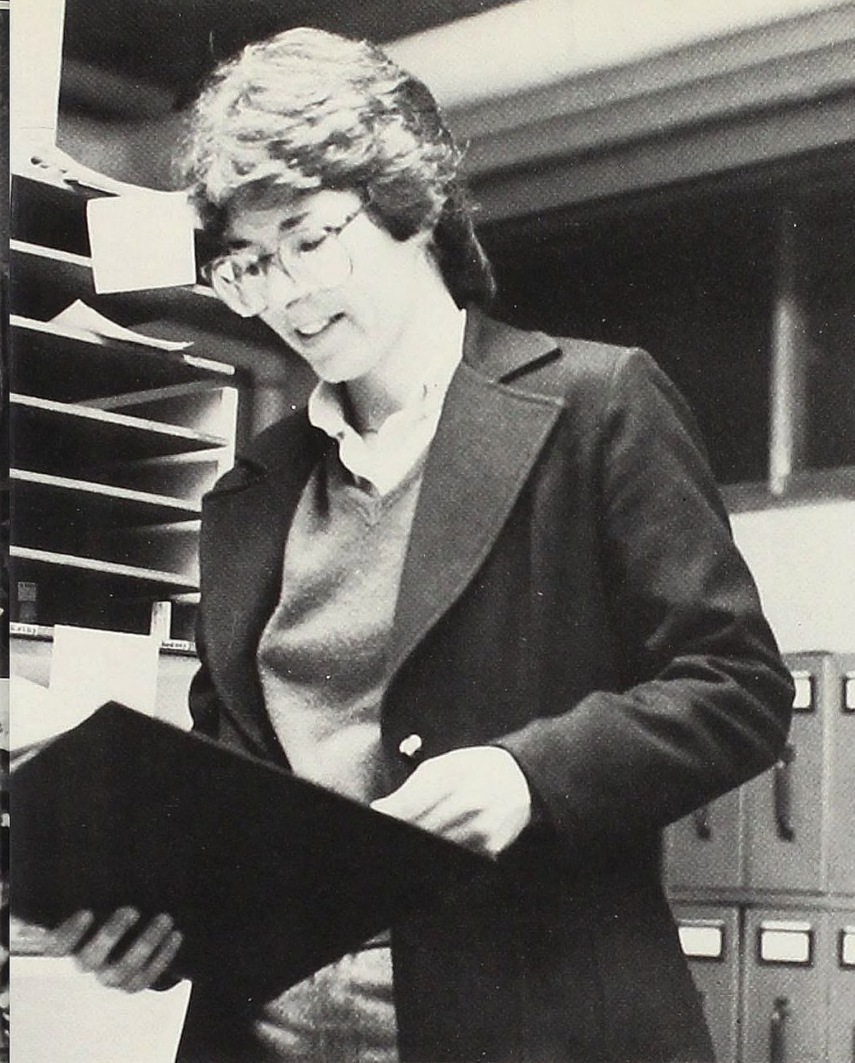

Ms. Judy Sachs, Administration

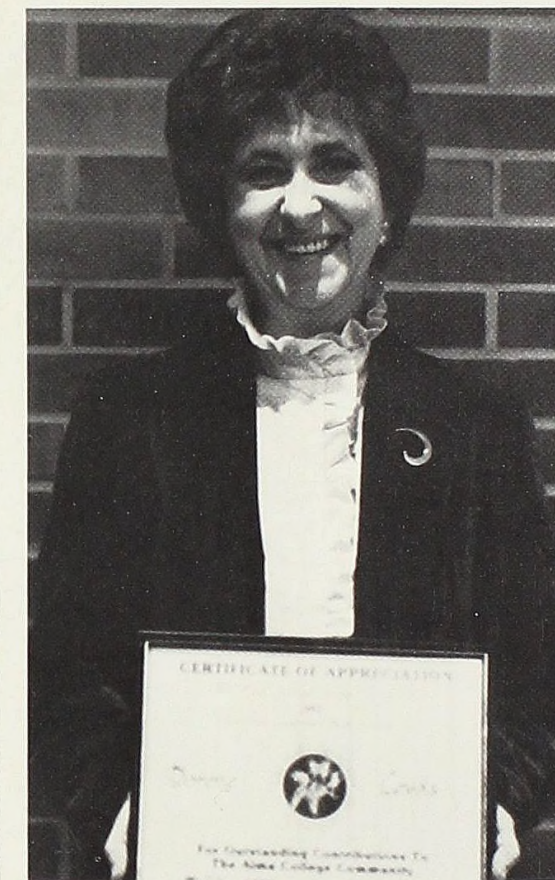

Ms. Dorene Lewis, Administration



Mr. Nandi Dyal-Chand, Administration

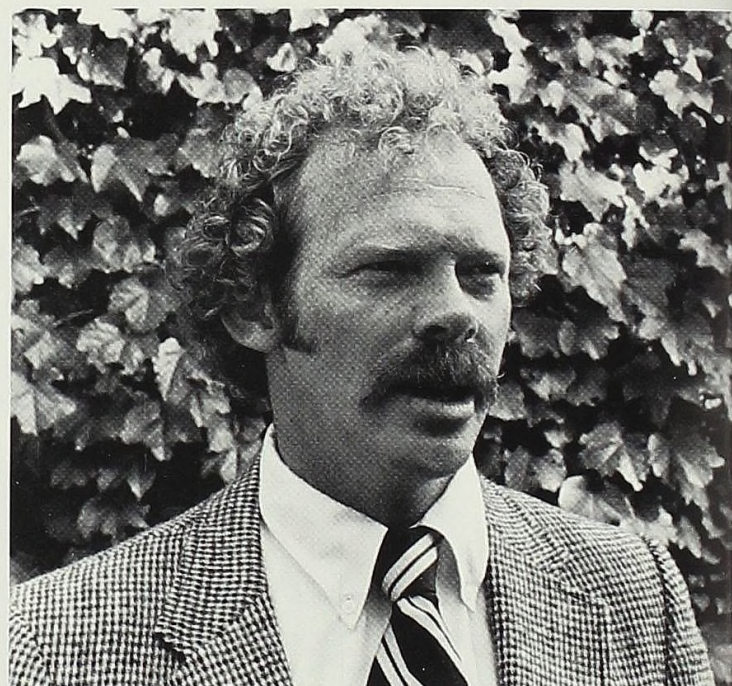

Mr. Dave McDaniels, Chaplain



Ms. Alda Dyal-Chand, Foreign Coordinator

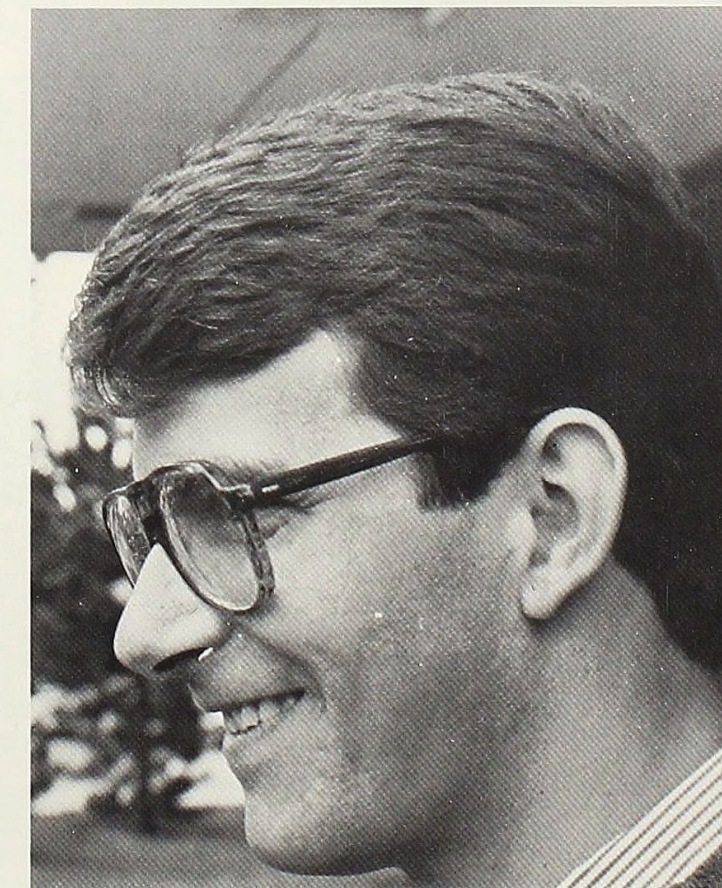

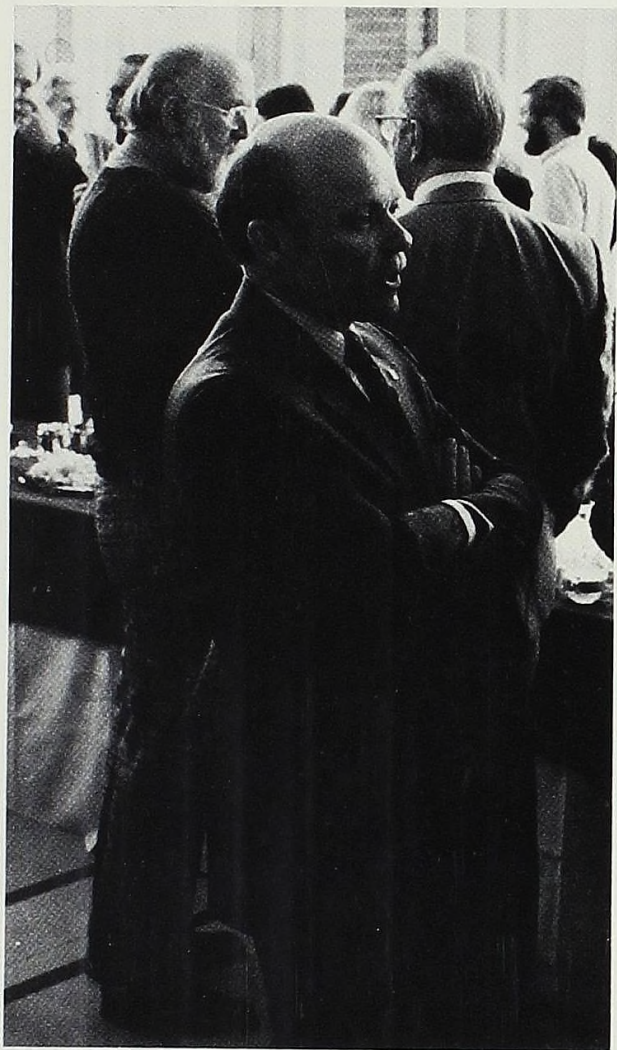

Mr. Stu Strait, Administration



Mr. Gene Burr, Administration
Mr. Bill Ebnit, Physical Plant
Mr. Bob Fraker, Administration
Mr. Mark McDaniel, Administration
Mr. Wilmer Schweinsberg, Administration
Mr. William Steffes, Administration

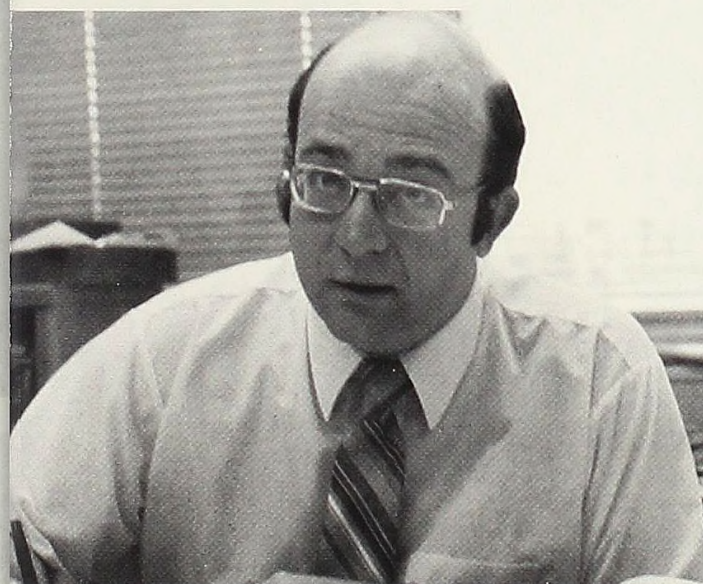

Mr. Bill Potter, Administration

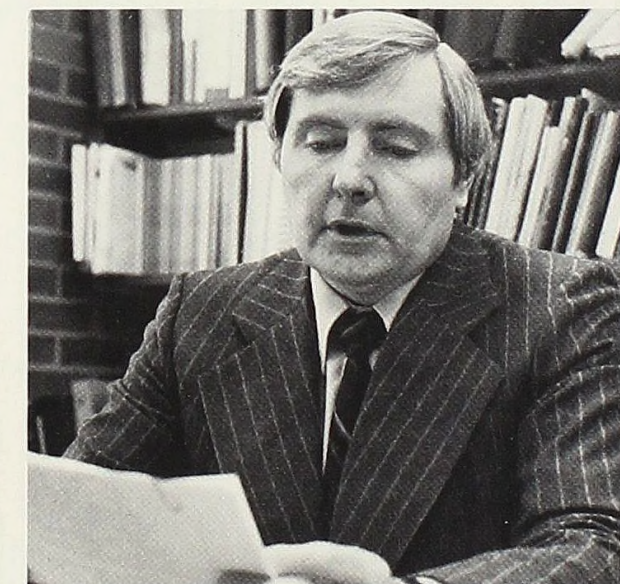

Mr. Bob Marble, Administration

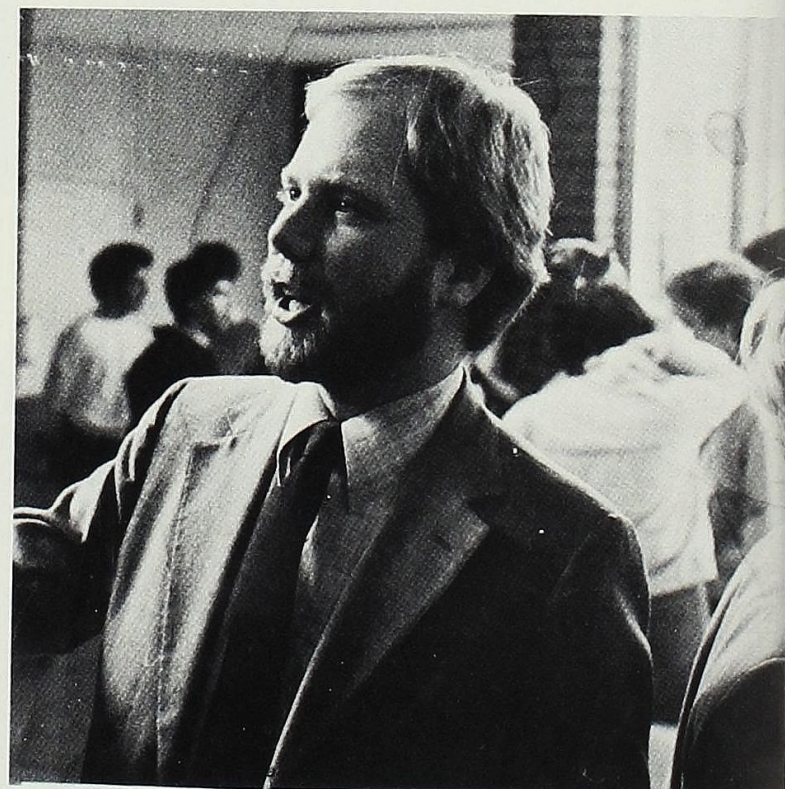

Mr. Steve Kuhn, Administration

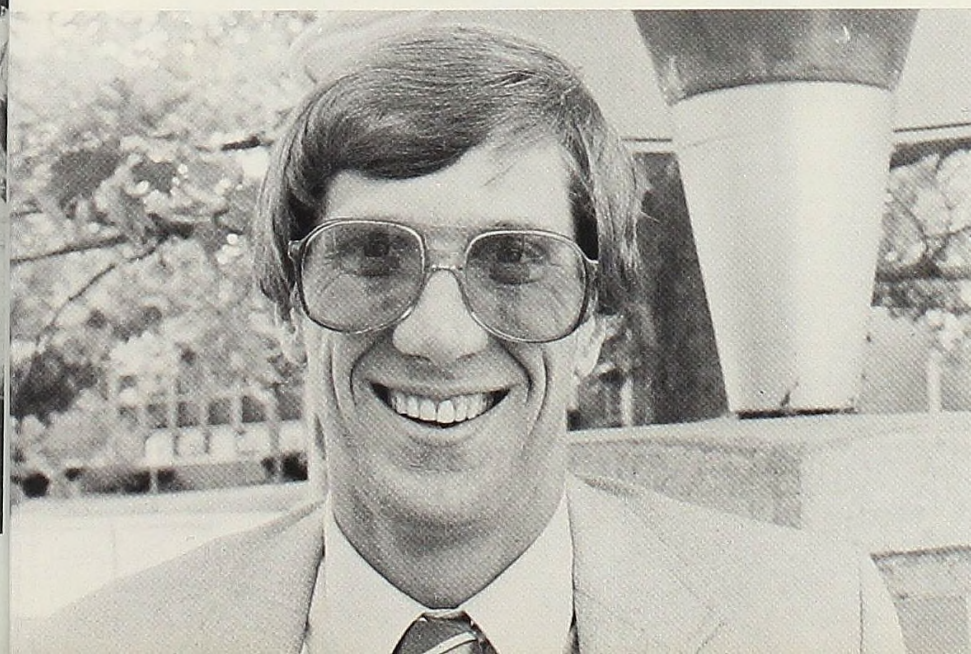

Mr. Steve Falk, Administration

Biology

One of the main concerns of biology is the impact man has on life, organisms, and living things. The department offers courses from microbiology to embryology and finally vertebrates. A major source for student research is the 170 acre Alma College Ecological Station, which is located 12 miles west of the college.

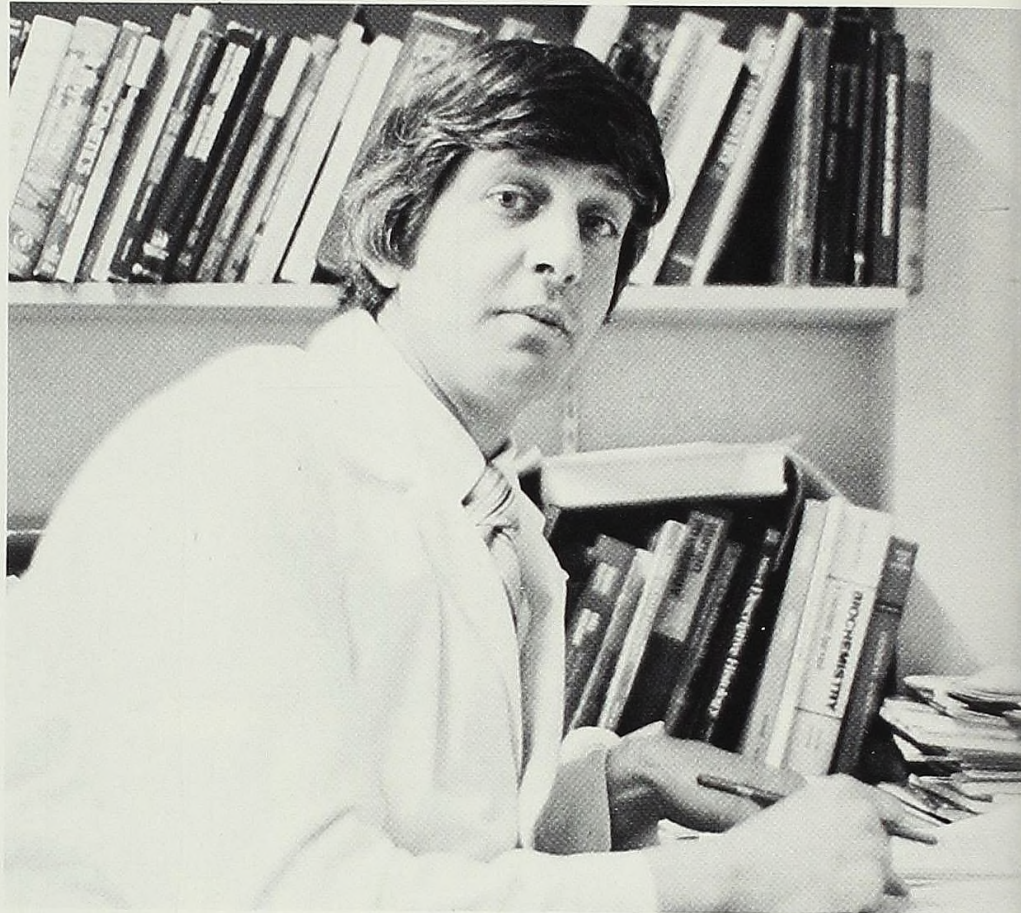

Dr. Lawrence Wittle, Biology-Chairperson

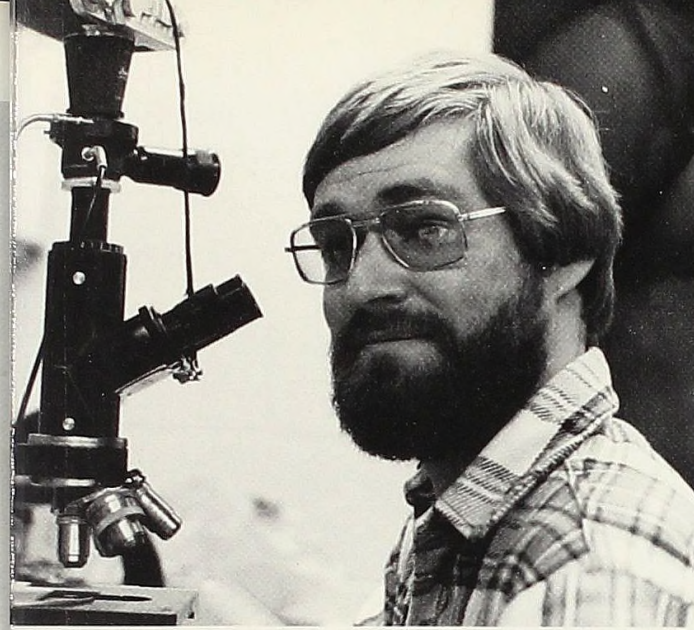

Mr. Craig Ludwig, Biology Lab Coordinator

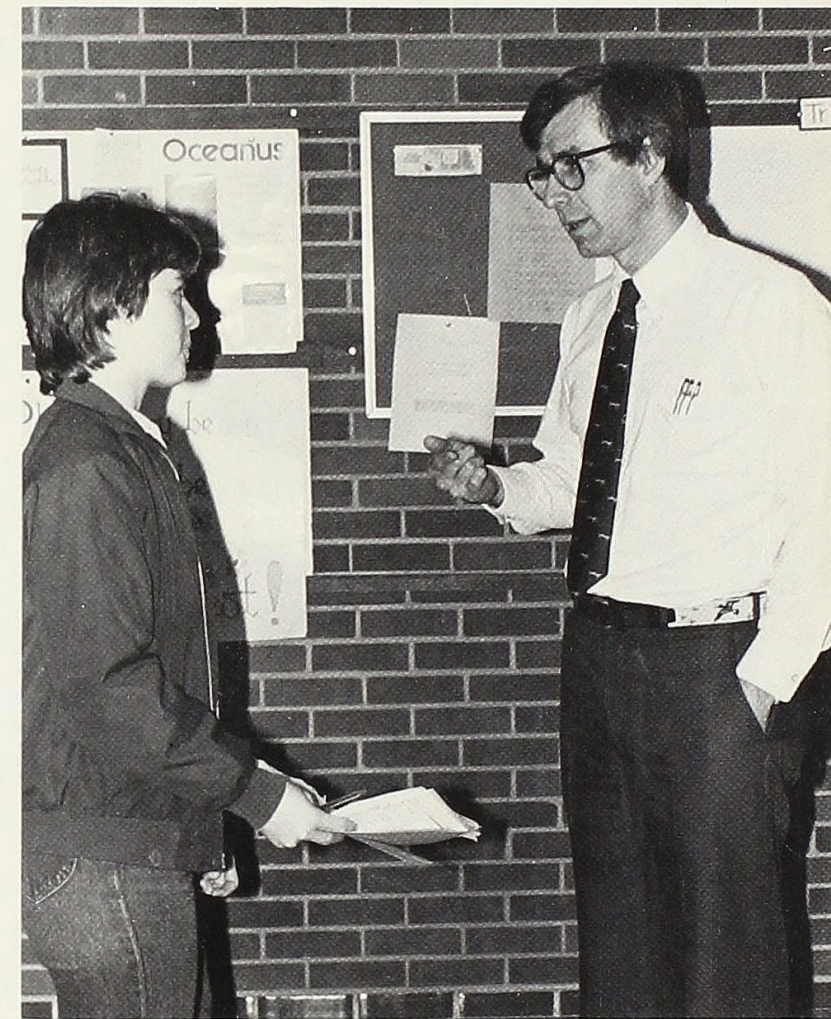

Dr. Richard Bowker, Biology



Dr. Arlan Edgar, Biology

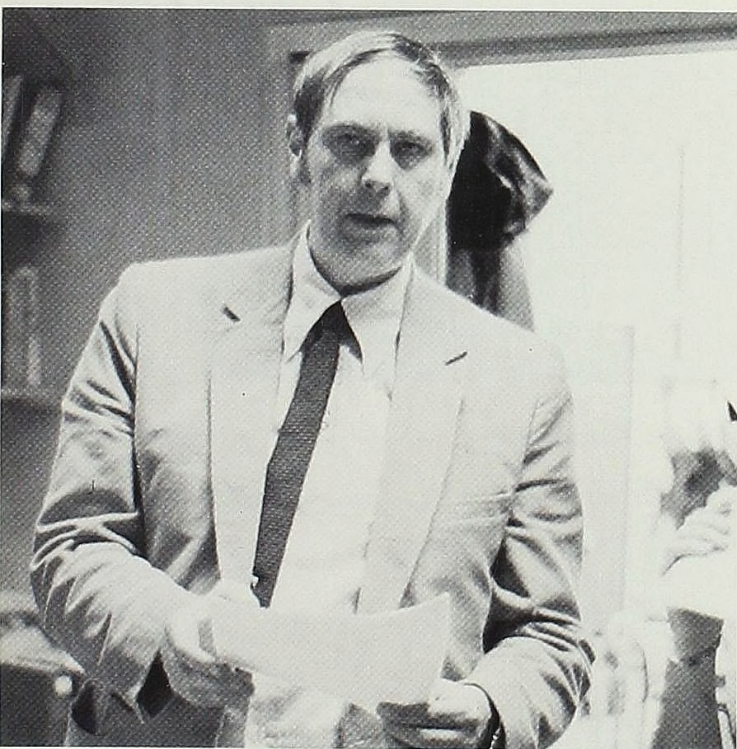

Dr. Richard Roeper, Biology



Dr. Lester Eyer, Biology



Astronomy

Using the Dow Planetarium and telescopes, students are able to observe planets, stars, and constellations. Astronomy courses introduce students to the natural laws and order which control the universe. Topics also included in the curriculum are histories of the stars and the evolution of the universe.

Dr. Paul Splitstone, Astronomy-Chairperson

Dr. James Hutchison, Chemistry-Chairperson

Dr. Jacob DeYoung, Chemistry

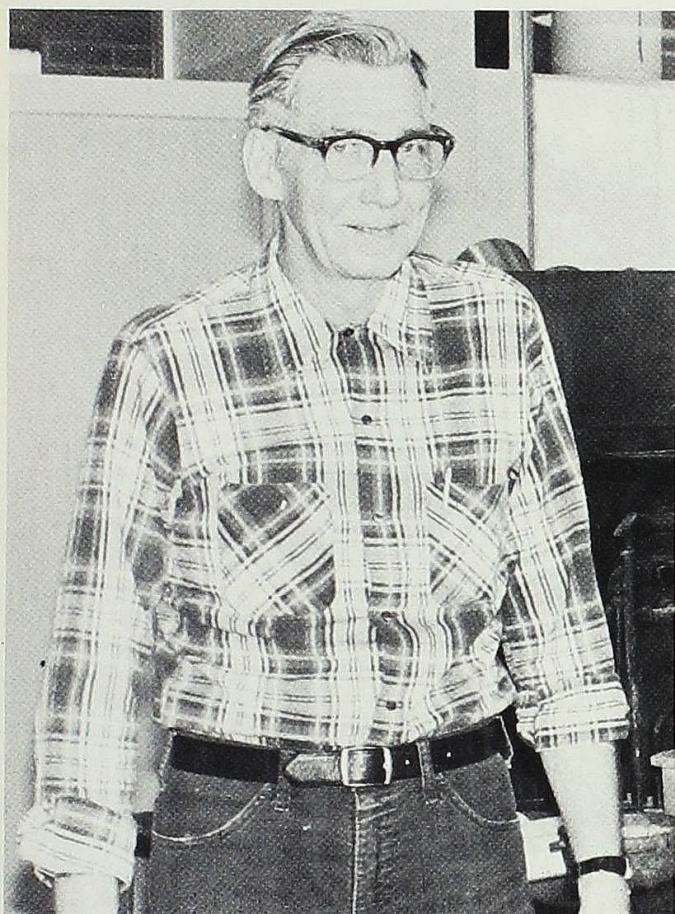

Dr. Randolph Beaumont, Chemistry

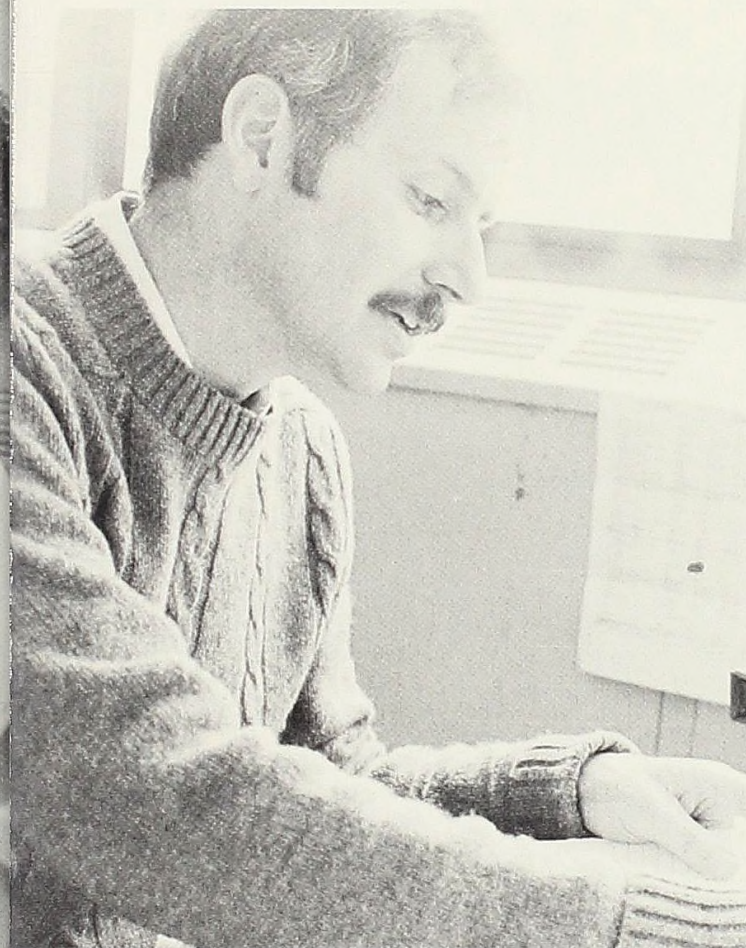

Physics

Integrating an understanding of matter, motion, time, space and energy, the Physics Department probes these areas to gain insight into the world. Along with a program of pure and applied physics, the department also stresses the knowledge of its applications to technical and engineering areas.

Chemistry

The ultimate goal of chemistry is the understanding of matter and behavior and to apply this knowledge to different fields of study. The Chemistry Department fulfills this goal through its basic and advanced courses. The program also meets the requirements of completeness and quality that are set by the American Chemical Society.

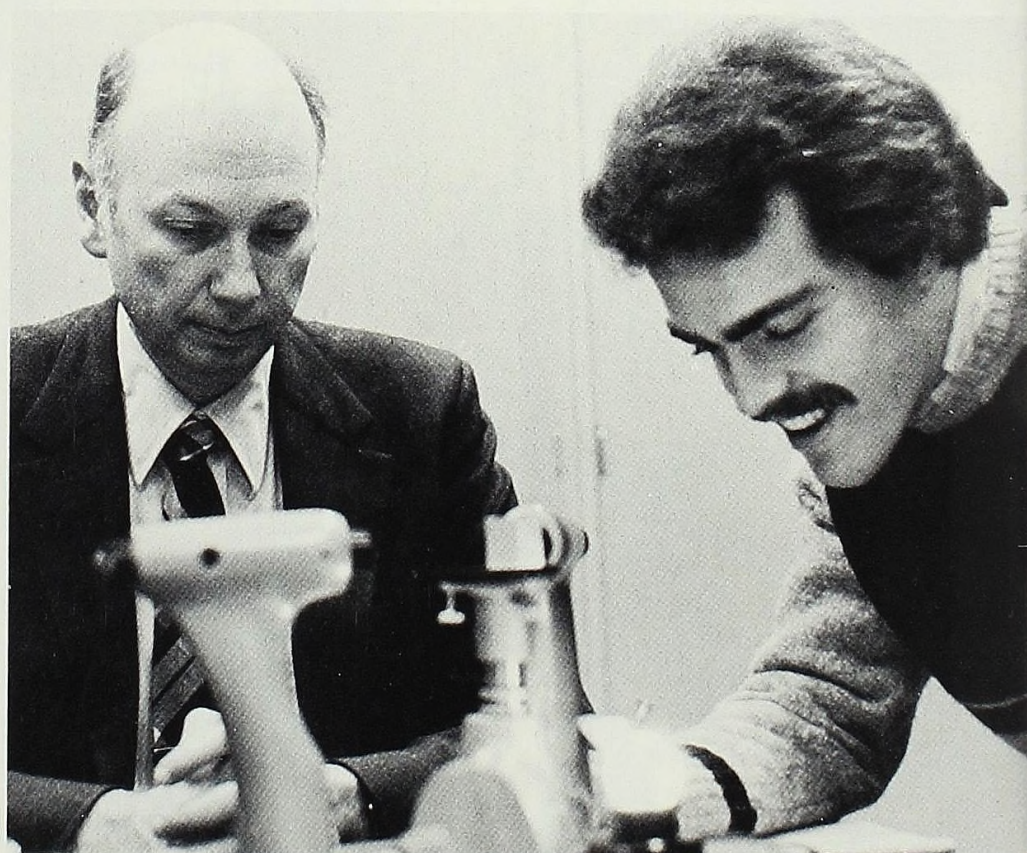

Dr. John H. Gibson, Physics-Chairperson

Dr. Eugene Deci, Physics

Foreign Languages

During the 1982-83 academic year, the Foreign Language Department incorporated the Rassiias method of teaching. It is used mainly in the lower level classes, as the professor acts out scenarios and the students learn through repetition. It emphasizes the practical usage of the language.



Ms. Julie Wegner, Foreign Languages

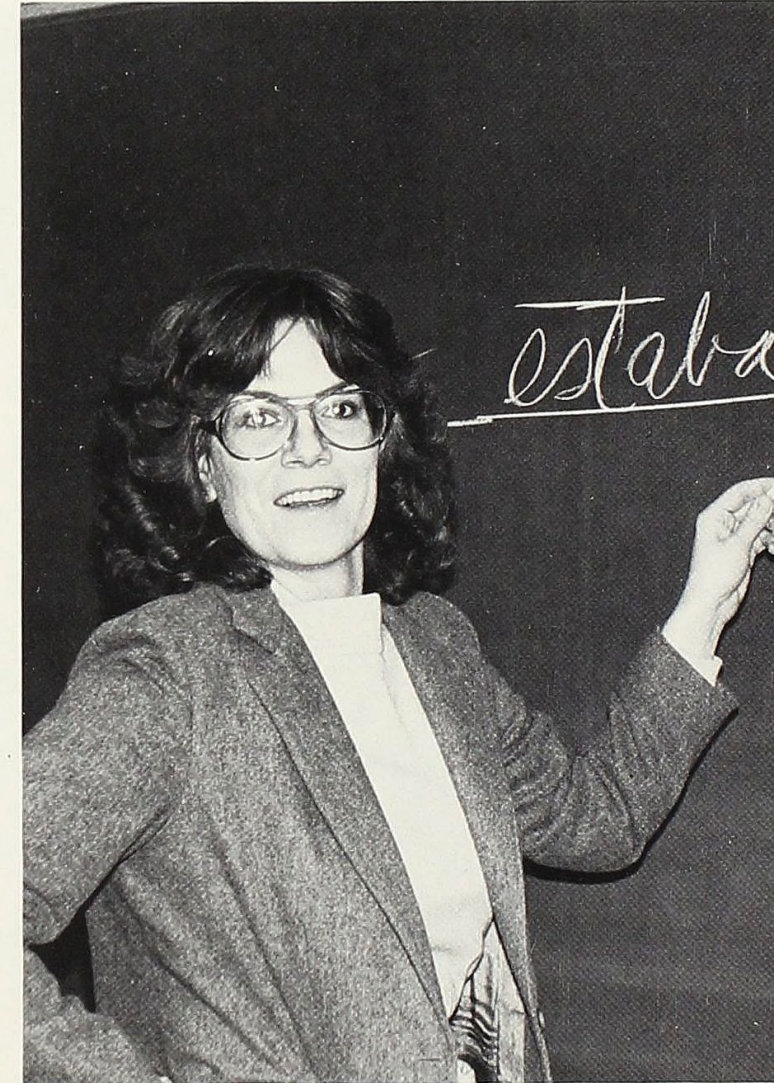

Ms. Mary Gillingham, Foreign Languages

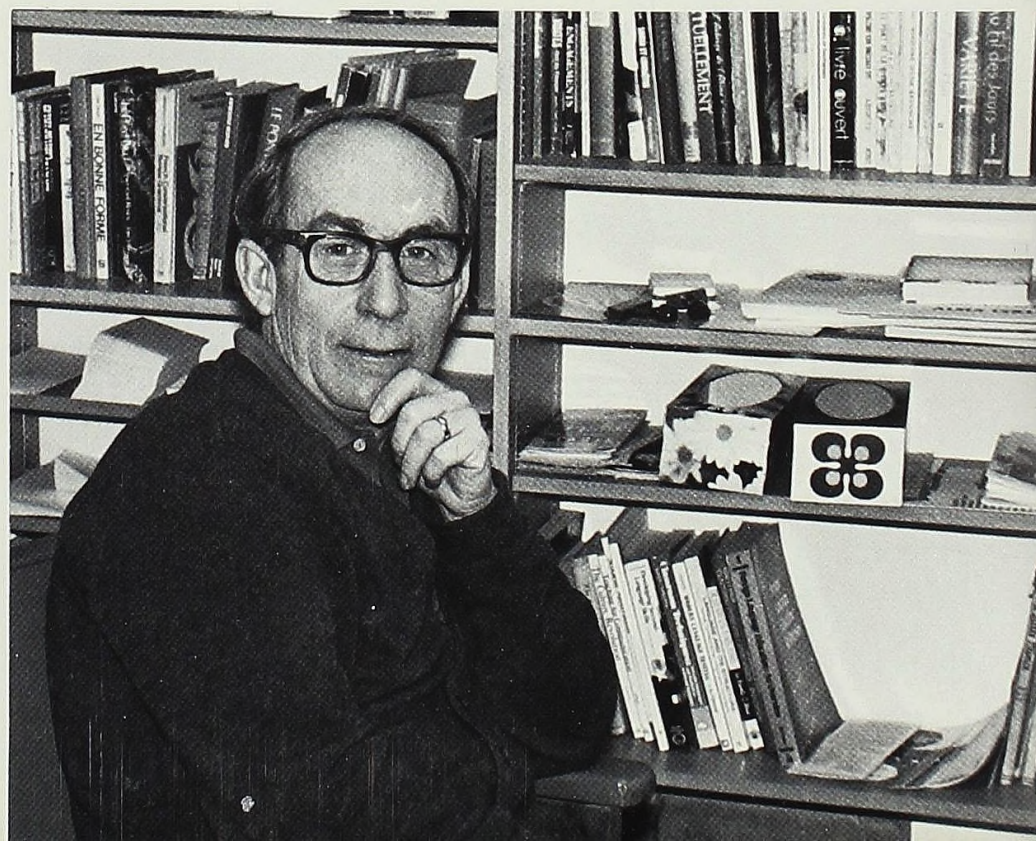

Mr. Earl Hayward, Foreign Languages



Dr. John Arnold, Foreign Languages

Physical Education

Physical Education allows the student to remain in good physical condition and take courses that can lead to many different areas of interest. The facilities are open for students to use, enjoy and learn while providing opportunities to show their Scot spirit.

Dr. Charles Gray, P.E.-Chairperson



William Klenk

Dr. Margaret Ciccolella



Susan Bloomfield

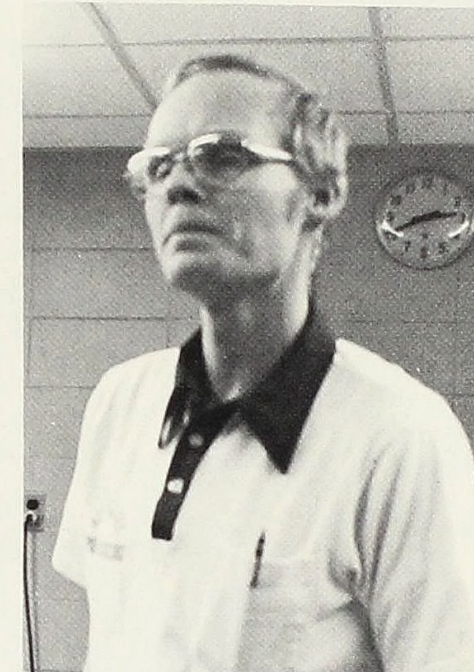
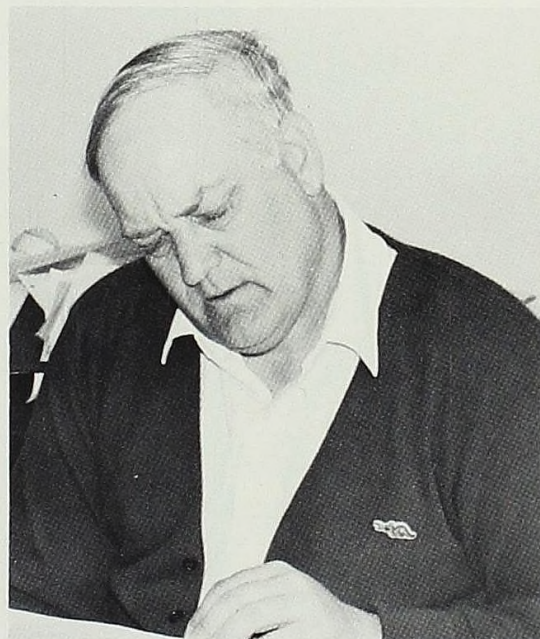

The area of physical education and sports competition needs people that work on the sidelines to train and give support, as well as the players on the field. Shown here are some of those people that give that support and training. To all the people that have helped throughout the year we would like to say thank you.

- James Cole
- Bruce Dickey
- Timothy Karr
- Debra Mapes
- Arthur Smith
- Jeff Stone
- Cindy Trout
- Marie Tuite
- Wayne Wyszynski



Chris Ragsdale



Philip Brooks



Mathematics

The Mathematics Department offers courses to work within a structural, quantitative framework, and to think abstractly. With computers rising quickly in all aspects of life, the Alma College Computer courses have been rising also. Along with a new computer, the Mathematics Department is advancing and activities have been seen throughout the year.

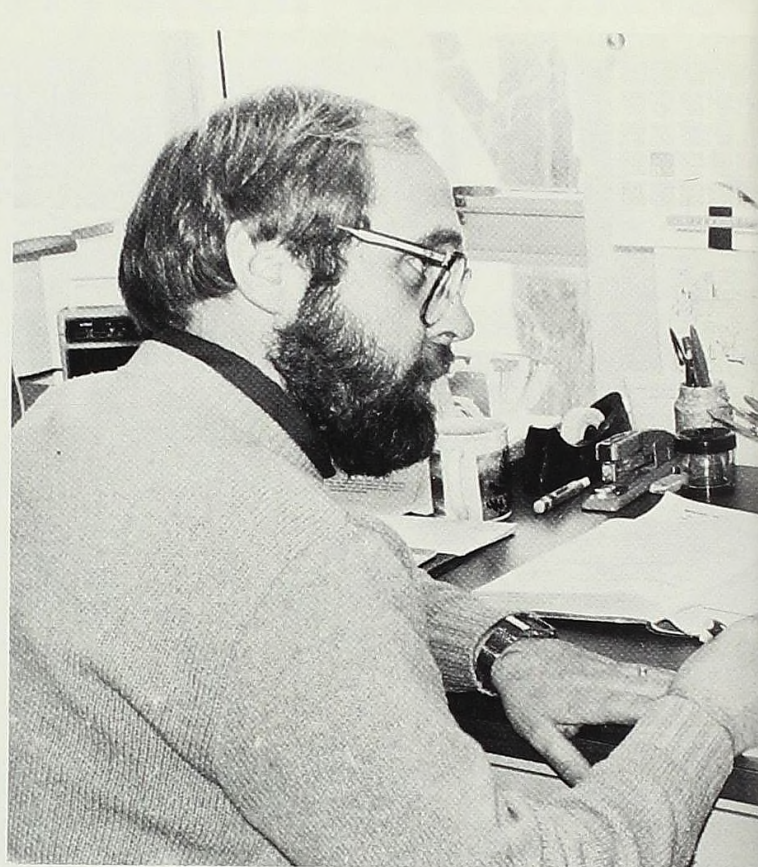

Dr. Melvin Nyman, Math-Chairperson

Mr. John Putz, Math

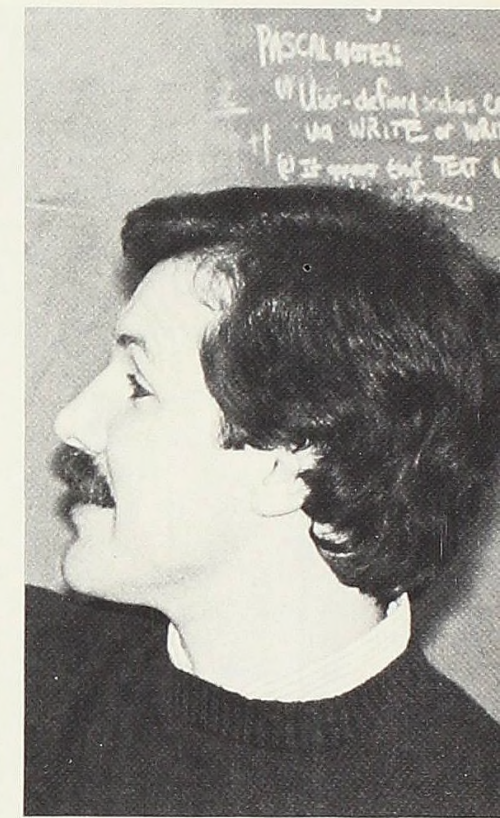
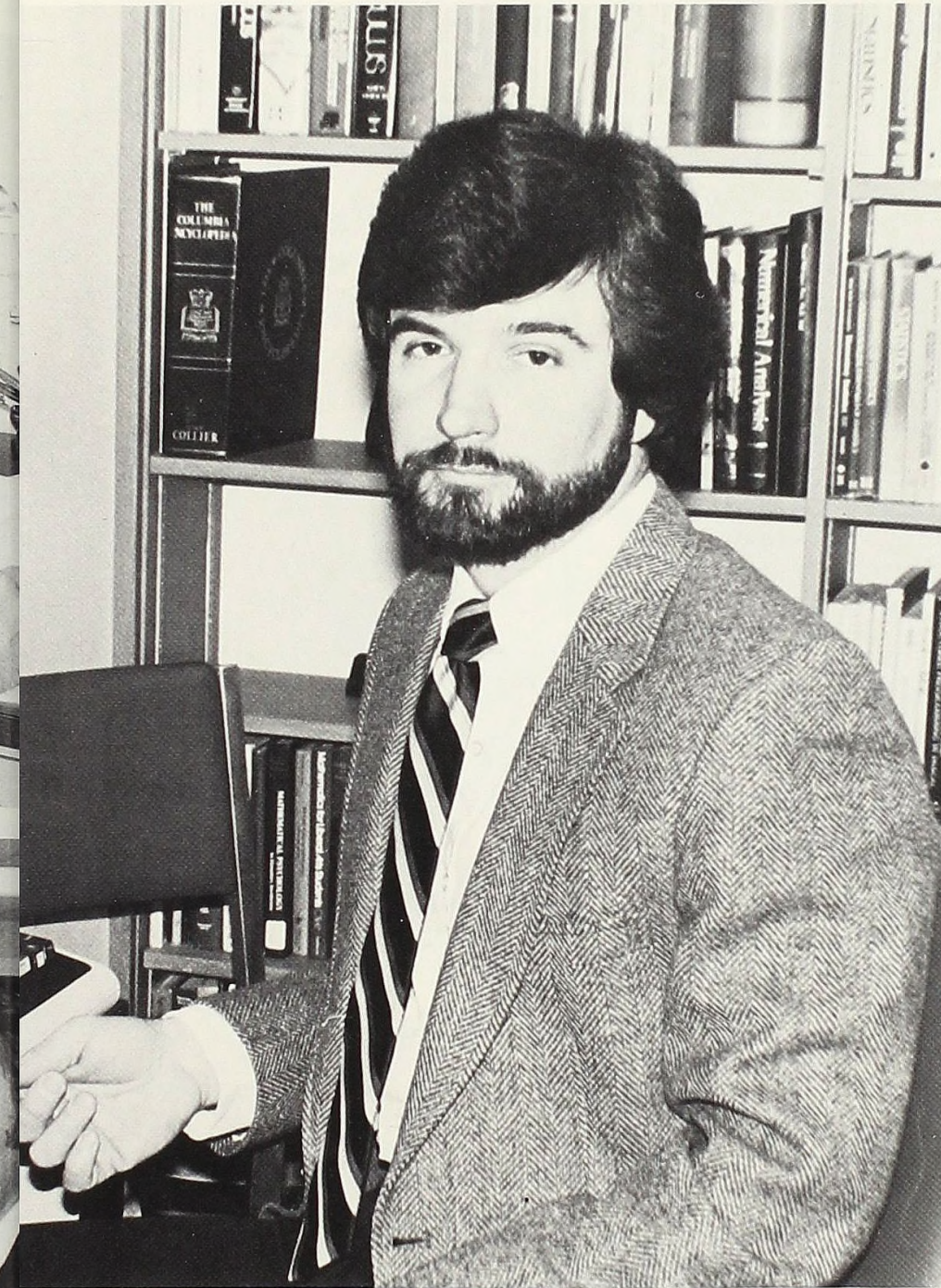

Mr. Timothy Sipka, Math

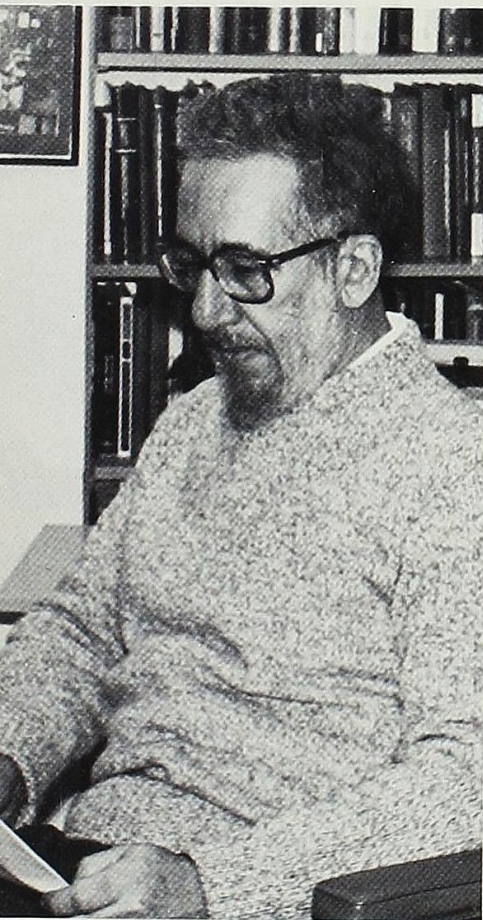

Mr. Harold Slater, Math

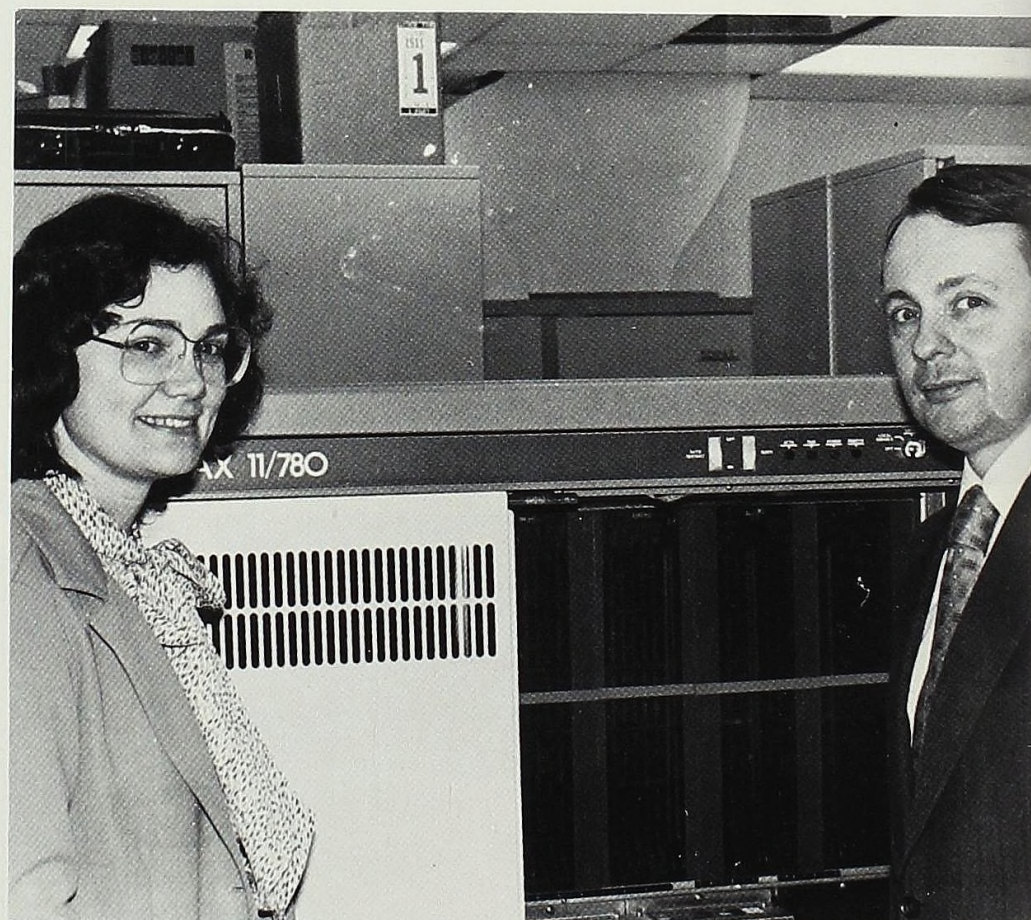

Dr. Jean Simutis, Math

Dr. David Dexter, Math

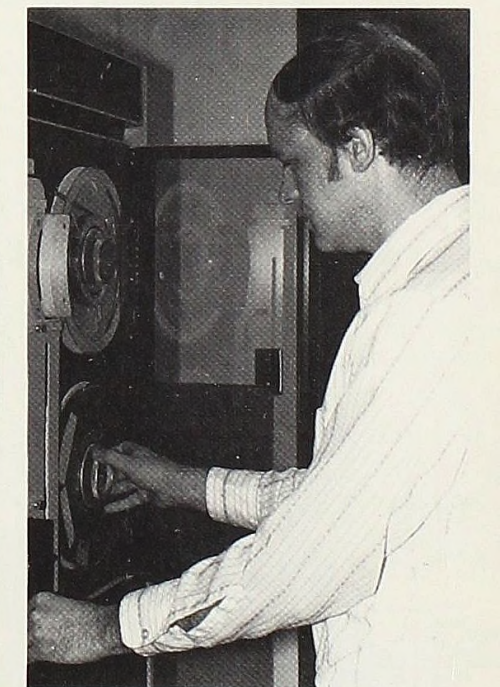

Mr. Dennis Skriba, Computer Science

Ms. Linda Smoke, Math

Speech/Theatre and Dance

The human race could not survive without modes of communication. The Speech and Theatre department at Alma College encourages students to express themselves through drama and public speaking.

Actors and dancers make use of body and facial expressions in order to transform themselves into the character roles they play. The Theatre and Dance department here at Alma unites these two areas and helps the student utilize his own creative imagination while developing different aspects of personality and behavior. Productions are presented each term by the Alma Players and the Orchesis Dance Troupe. With auditions open to the campus, the department gives each student the opportunity to express himself.

Dr. Robert Smith, Speech-Chairperson

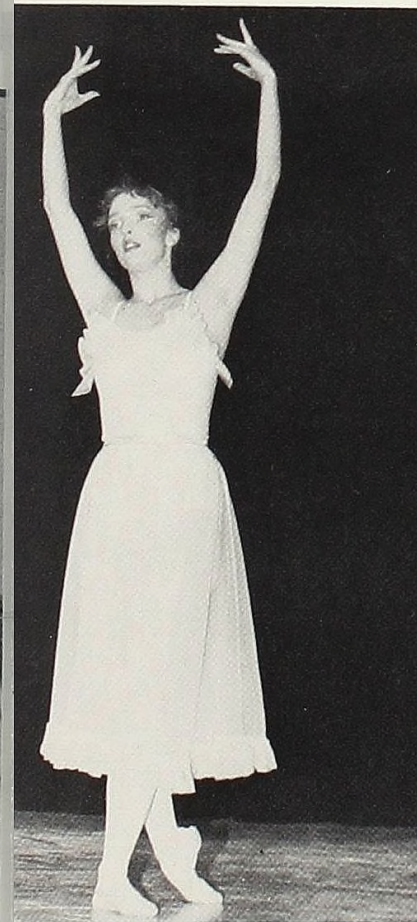

Ms. Minna Davidson, Theatre/Dance

Dr. Philip Griffiths, Theatre/Dance-Chairperson
90/Theatre/Dance

Ms. Kathleen Ling, Speech

Sociology

Studying both individuals and groups, families and societies, the Sociology department gives the student a look at the past as well as what might be expected in the future. Proving that sociology is more than looking at bones, the department offers a number of courses to intrigue all students.



Dr. Clyde Gehrig, Sociology-Chairperson

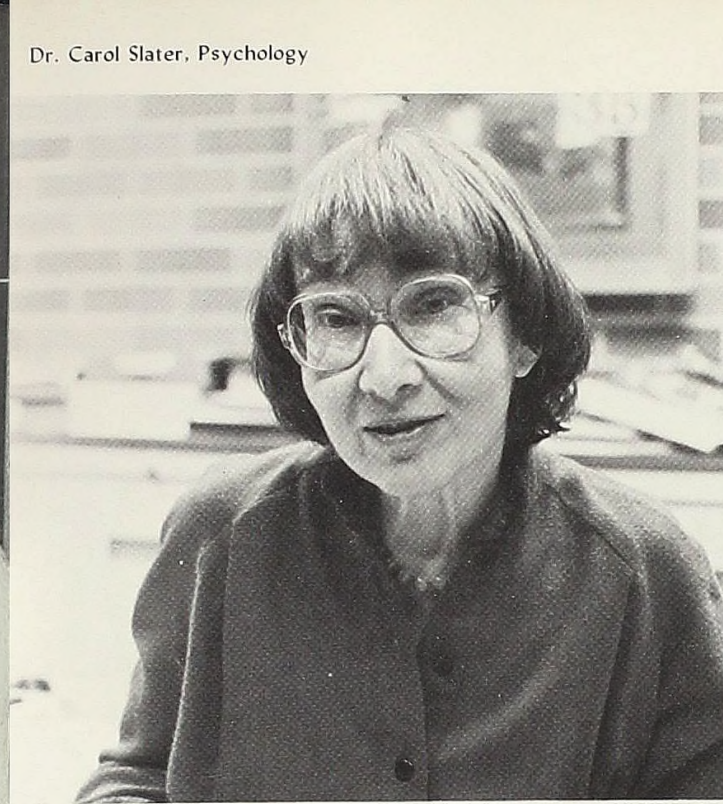

Dr. Carol Slater, Psychology

Dr. Walter Beagley, Psychology

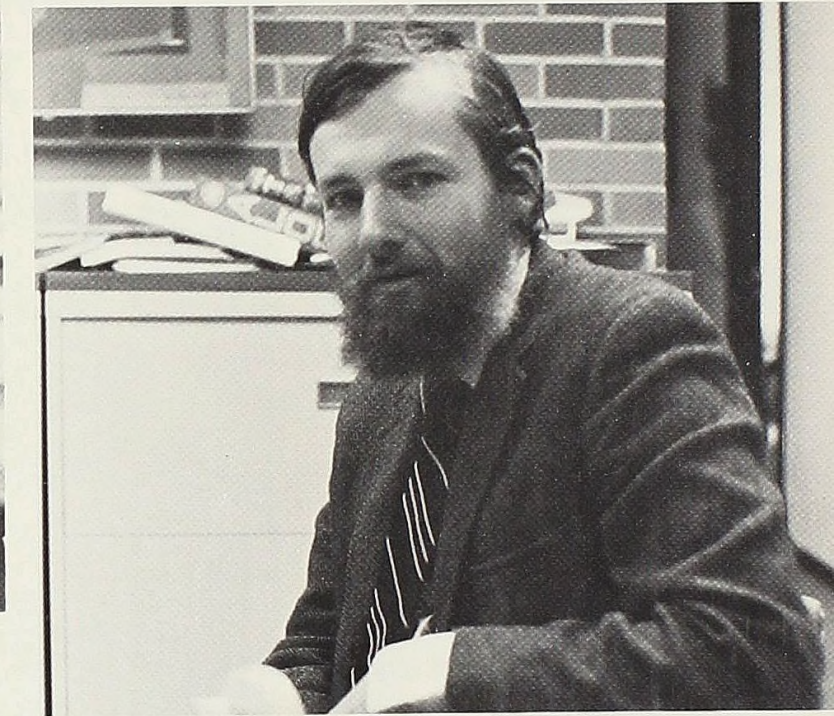

Psychology

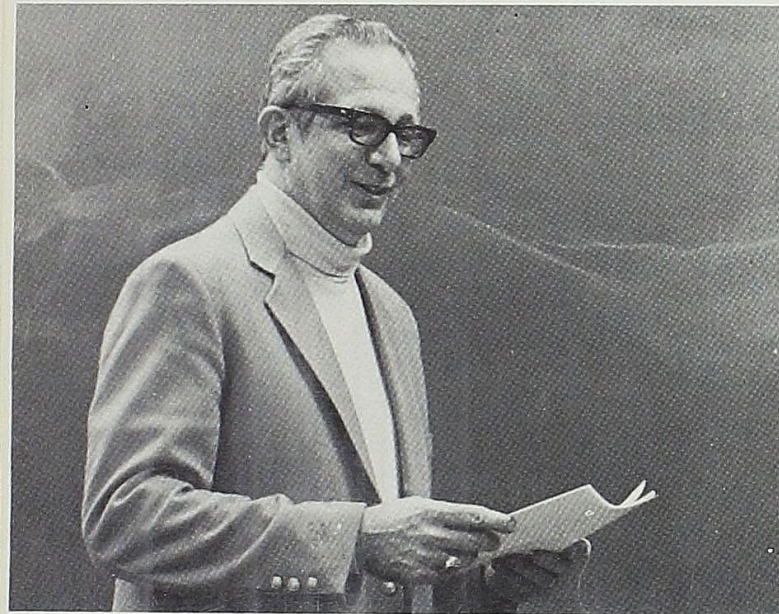

Dr. Verne Bechill, Sociology

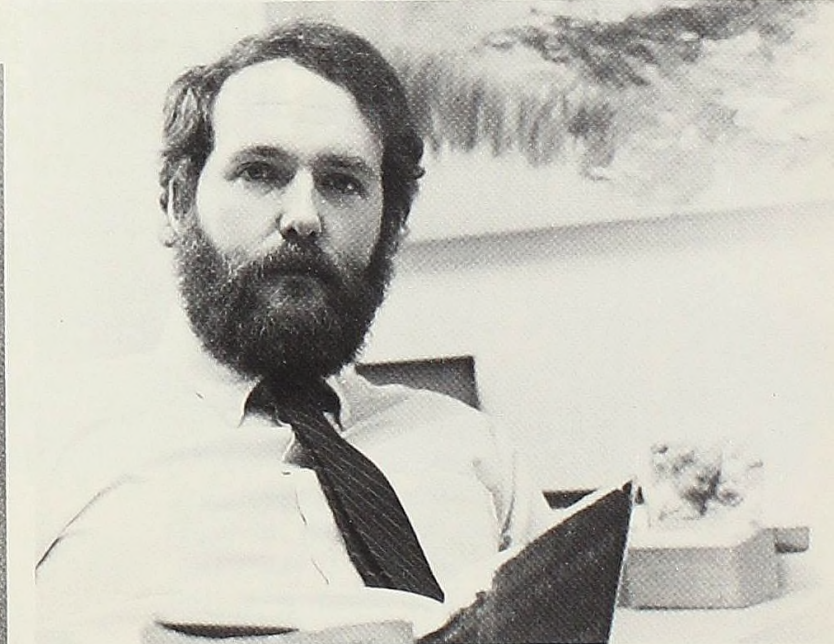
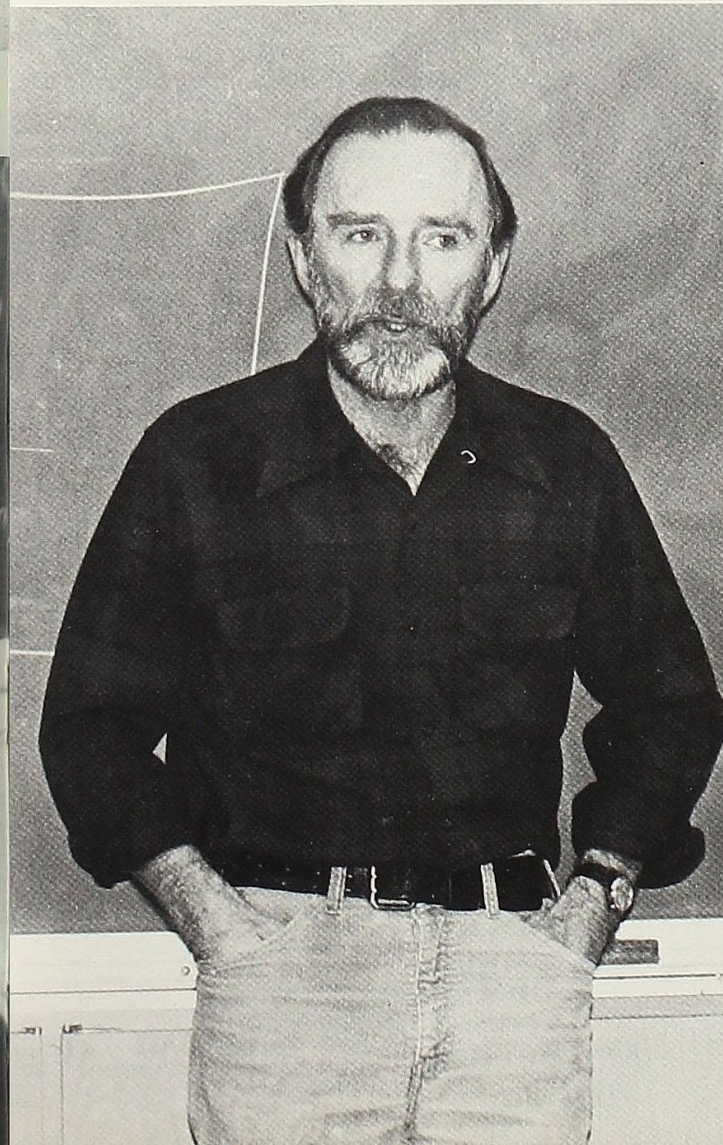

Mr. Thomas Batchelder, Psychology

The Psychology department at Alma College gives the student an opportunity to delve into the wonders of the human mind. One of the major concerns of the department lies in assisting the student in gaining a basic understanding of human thinking, emotion, and behavior through scientific study.

Dr. Henry Klugh, Psychology-Chairperson

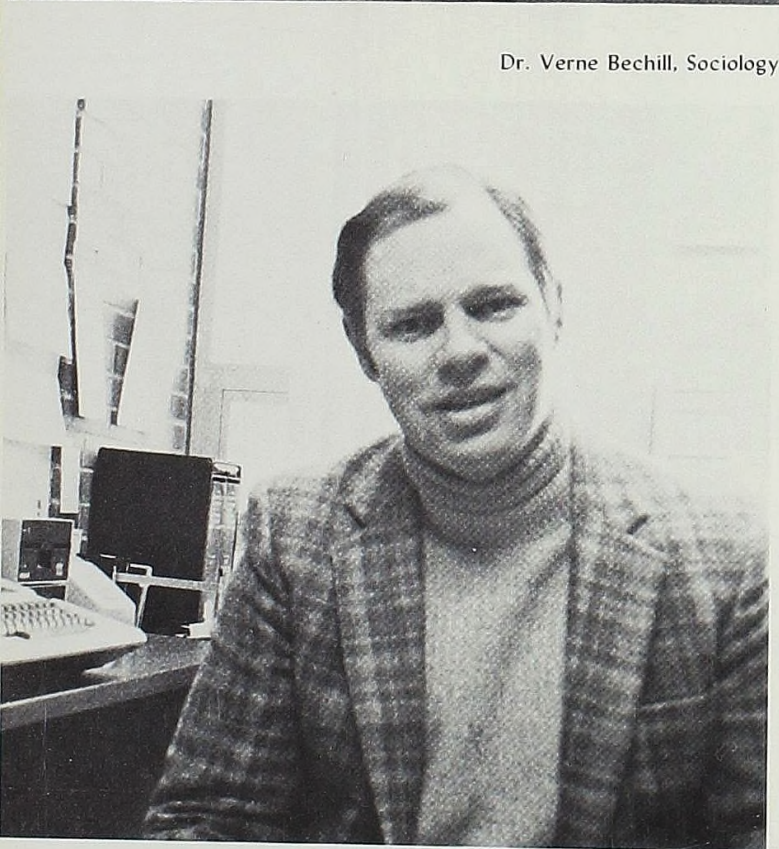

Dr. Timm Thorsen, Sociology

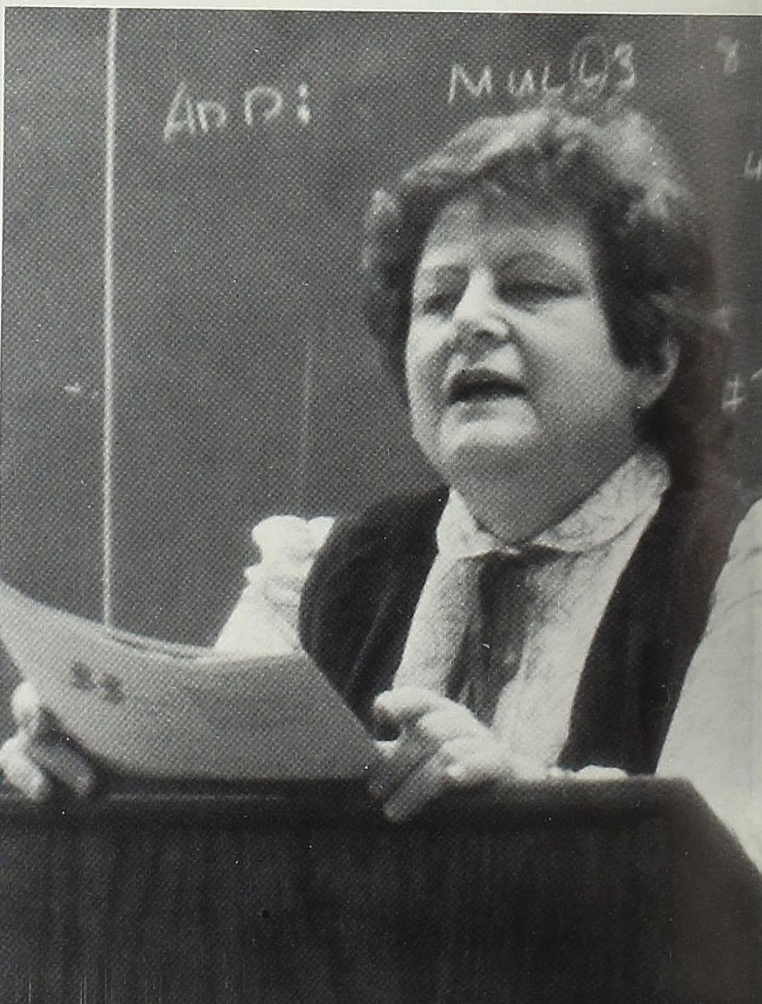

Ms. Susan Scheiner, Sociology

Political Science

All Americans should have a basic understanding of how our political system works in order for that same system to continue to function the way it was set up to. The Political Science department at Alma offers both introductory and specialized courses

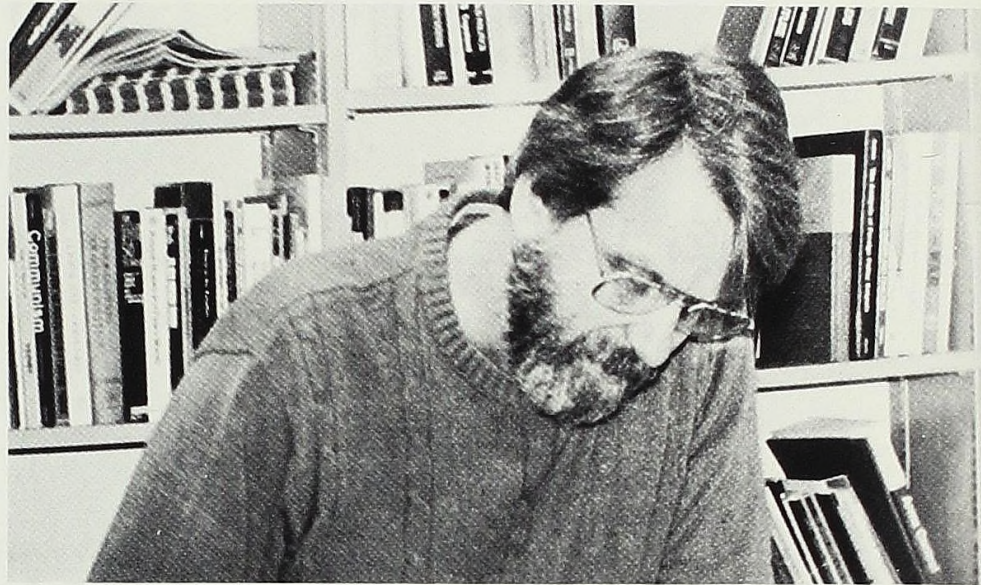

Dr. Robert Johnston, Political Science-Chairperson

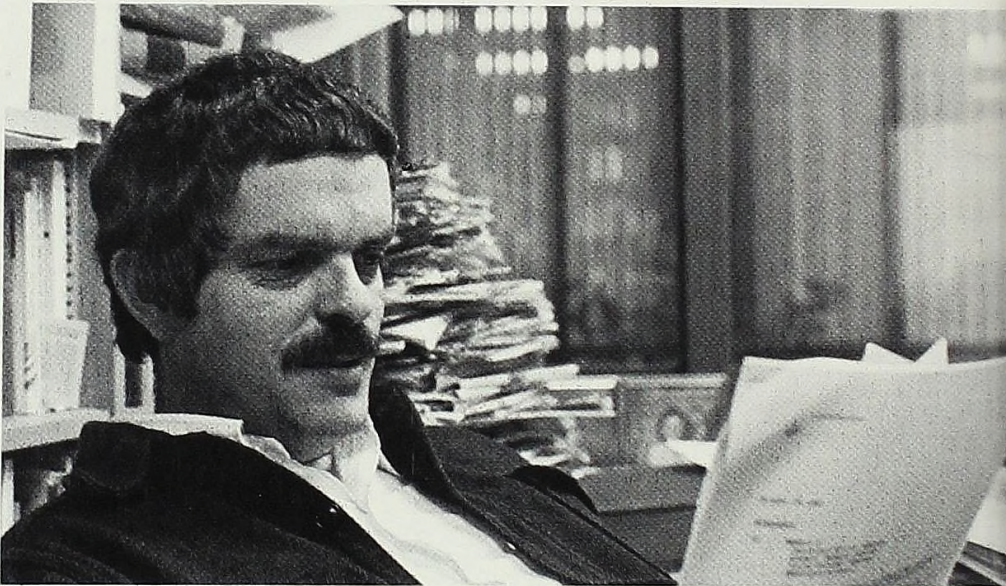

Dr. Burnet Davis, Political Science

Philosophy

The Philosophy Department offers an opportunity to question the wonders of the world. Philosophy at Alma gives the student a chance to look inside himself as well as study some of the great philosophers of our time and ancient times. The department makes use of critical thinking and is the foundation of all disciplines.

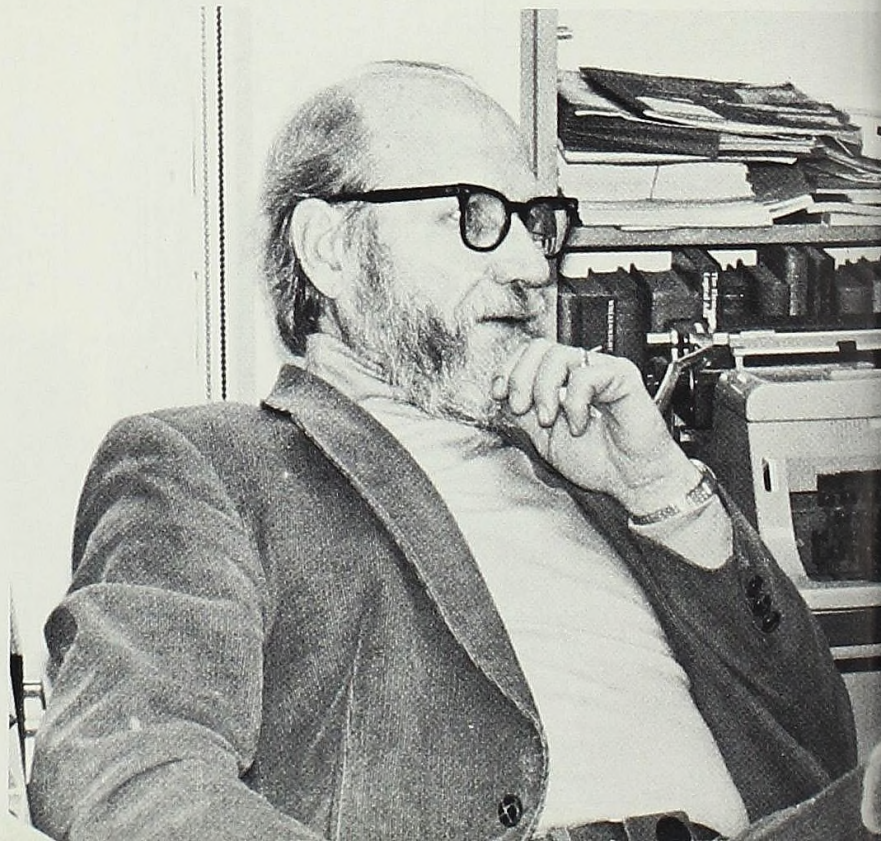

Mr. Wesley Dykstra, Philosophy

Religion

Religion covers many areas from how a person perceives the world around him to how that same person applies his views to everyday life. Offering courses which cover a wide range of topics, the department often travels off-campus to add insight to the religious principals that are taught.

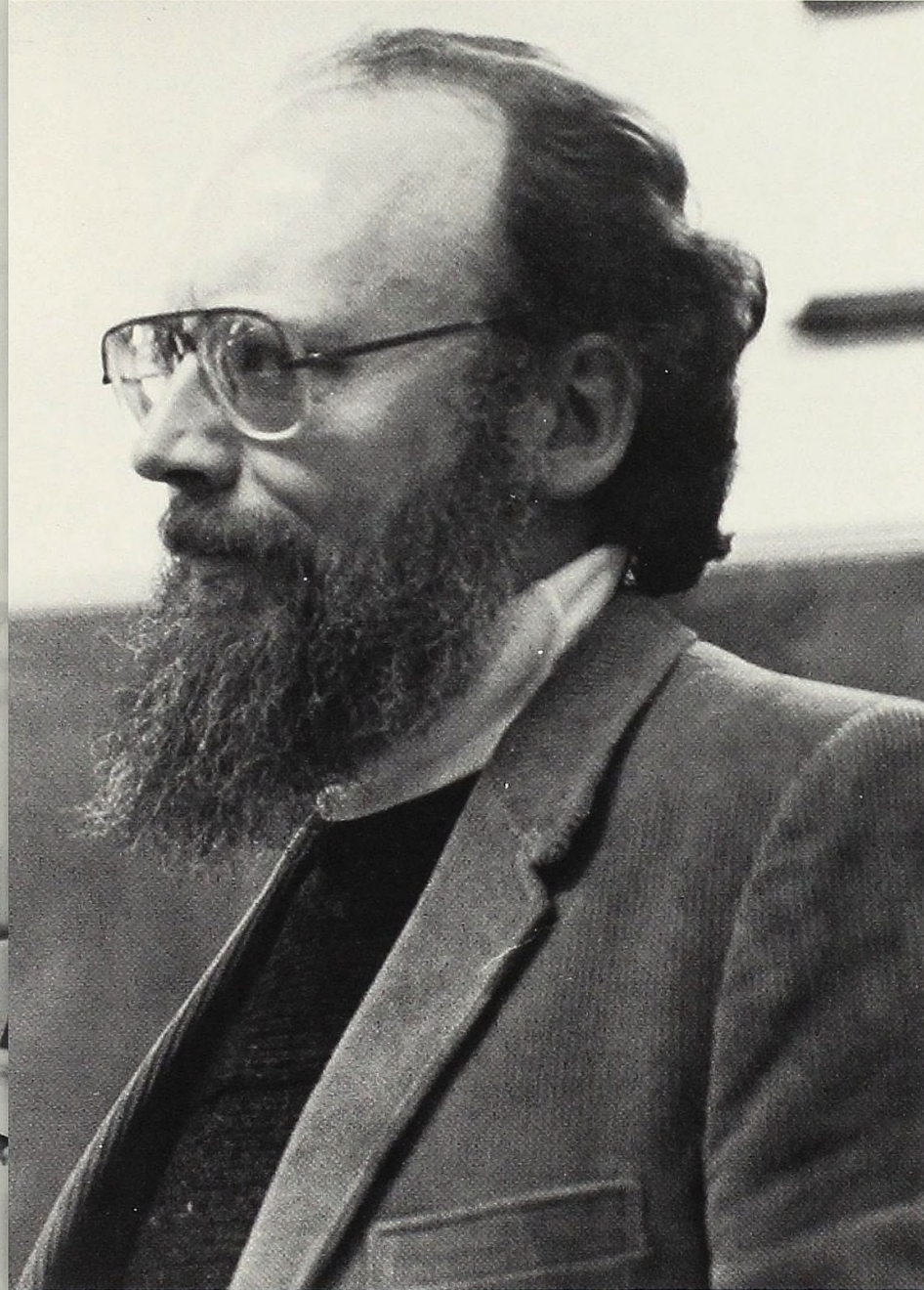

Dr. Ronald Massanari, Religion-Chairperson

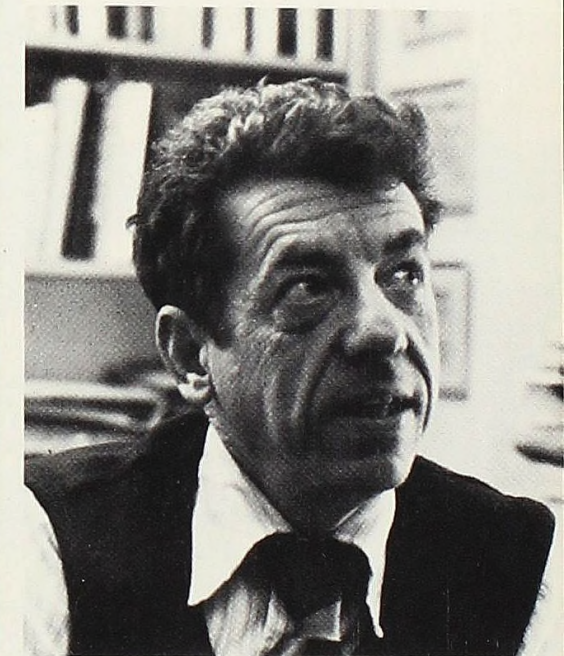

Dr. J. Tracy Luke, Religion



Dr. Joseph Walser, Religion

The goal of the Education Department is to prepare students to become effective teachers. The reason for the success of the program is the emphasis on practical experience in Alma's public schools. Courses deal in educational psychology and different teaching methods.

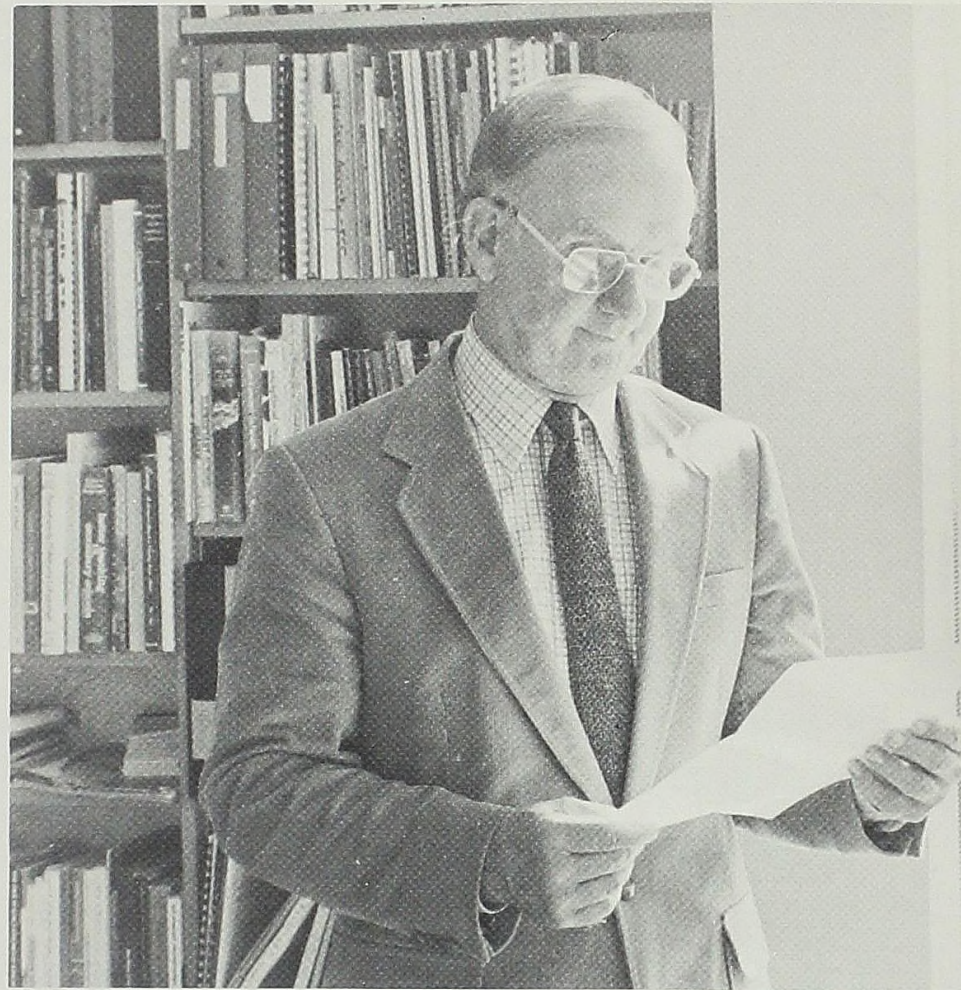

Dr. Sedley Hall, Education-Chairperson

Education



Dr. Donald Shontz, Education



Dr. Charlene Vogan, Education



Mr. Kent Kirby, Art-Chairperson

Art

The art and design program at Alma College covers an extensive range of visual disciplines. From drawing to sculpture and ceramics to photography, the facilities in Clack Art Center offer the undergraduate an opportunity to major in art or fill distributive requirements.

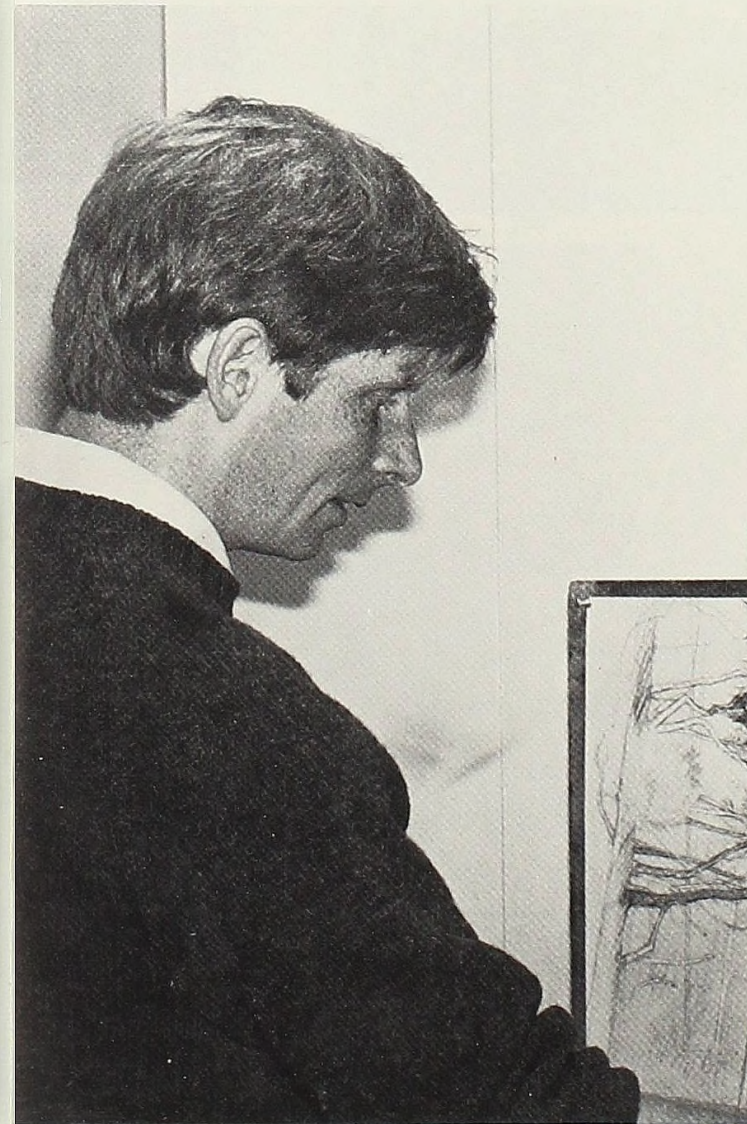

Mr. Carl Oltvedt, Art



Ms. Carrie Parks, Art

Economics

The Economics Department emphasizes the direction of economic theory that is important to all students in a democratic society. Through such courses as micro-economics and the economics of government, students are able to successfully earn a degree and qualify for business positions.



Dr. Frank Jackson, Economics-Chairperson



Mr. Thomas Amos, History

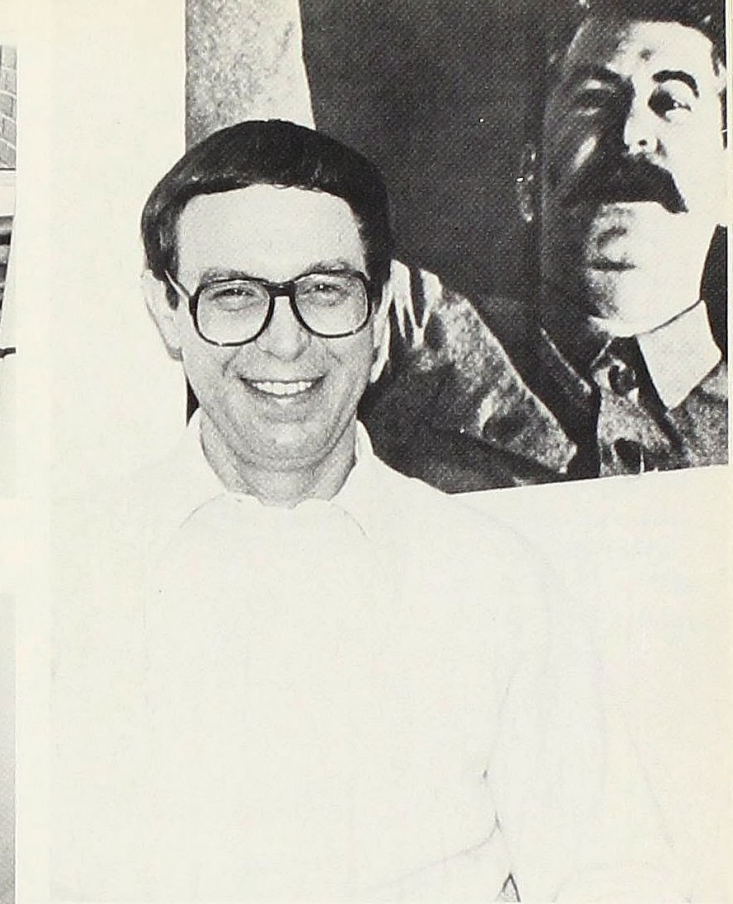

Dr. Michael Yavendetti, History

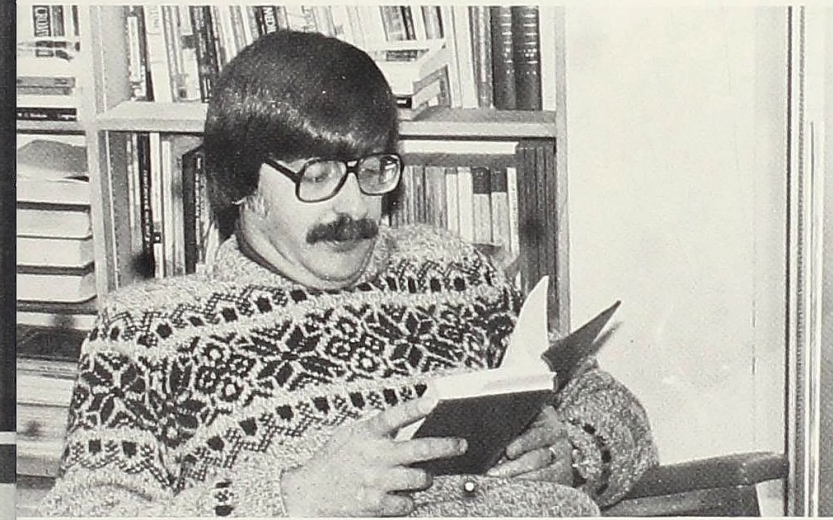

Dr. James Schmidtke, History

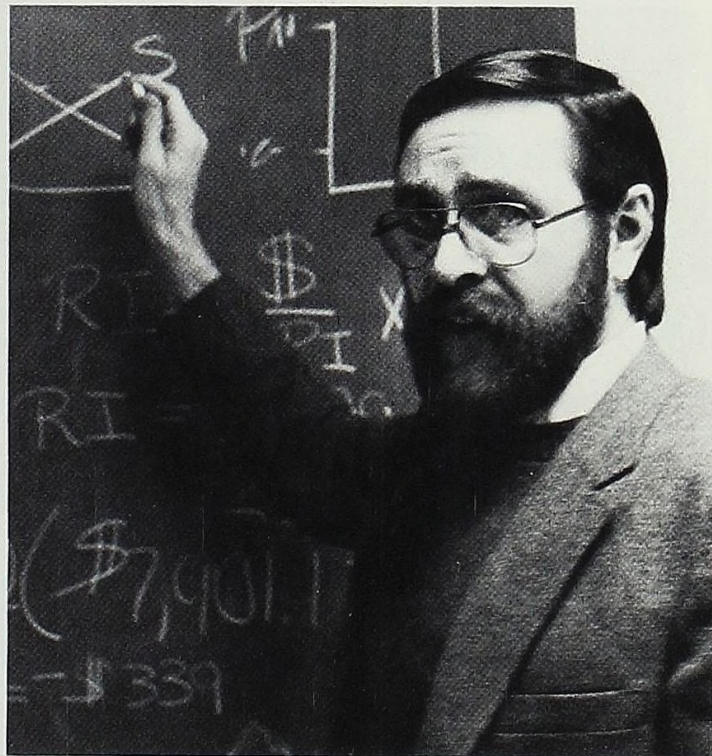

Mr. James Mueller, Economics

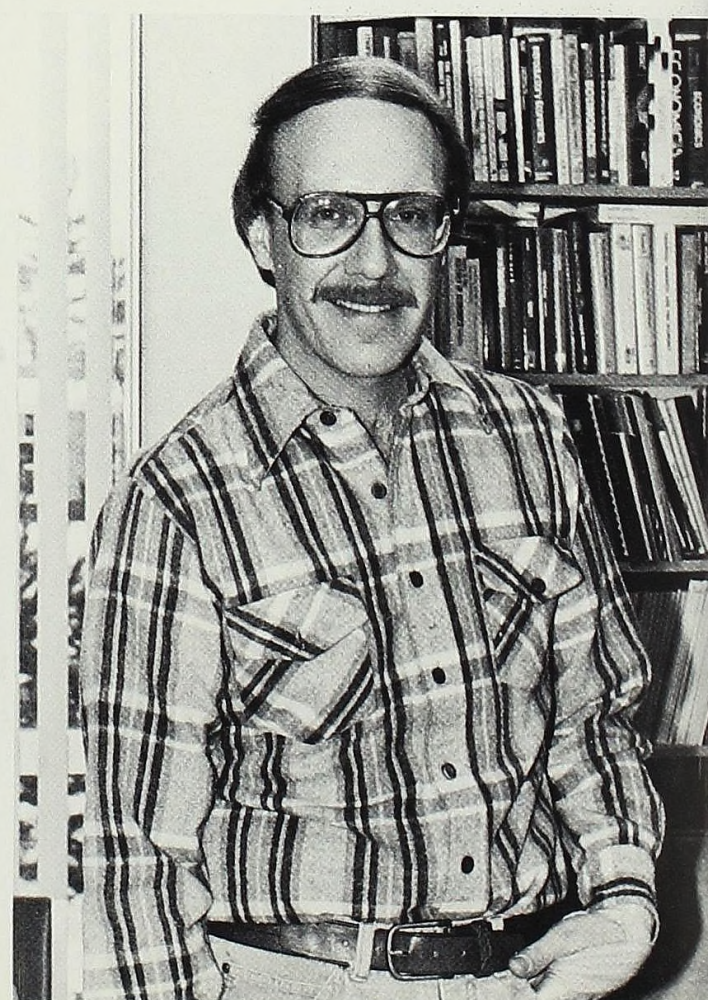

Mr. Joel Jankowski, Economics



Dr. M.J.J. Smith, History-Chairperson

History

The History Department uses the ESPITH system to provide students with a historical perspective of the world. Through this system economic, social, political, intellectual, and technical factors contribute to the historical interpretation. The classes vary in emphasis from the Middle Ages to Russian history.

English

The study of English increases the students opportunities for appreciating and sharing human experiences. The courses offered by Alma's English Department range from British, American, and Western literature to creative writing and poetry. All classes develop the student's ability to read and write correctly.

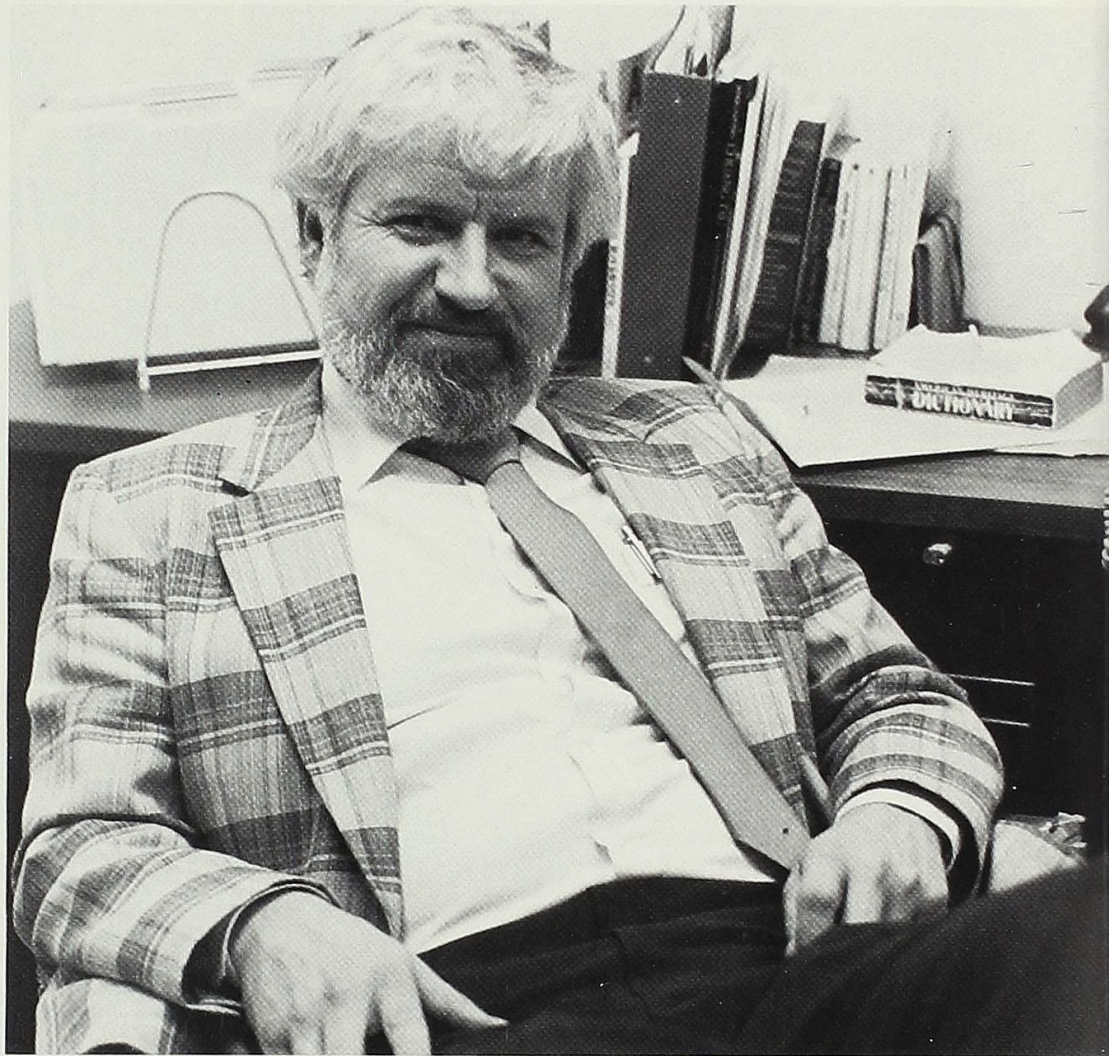

Mr. James Tipton, English-Chairperson

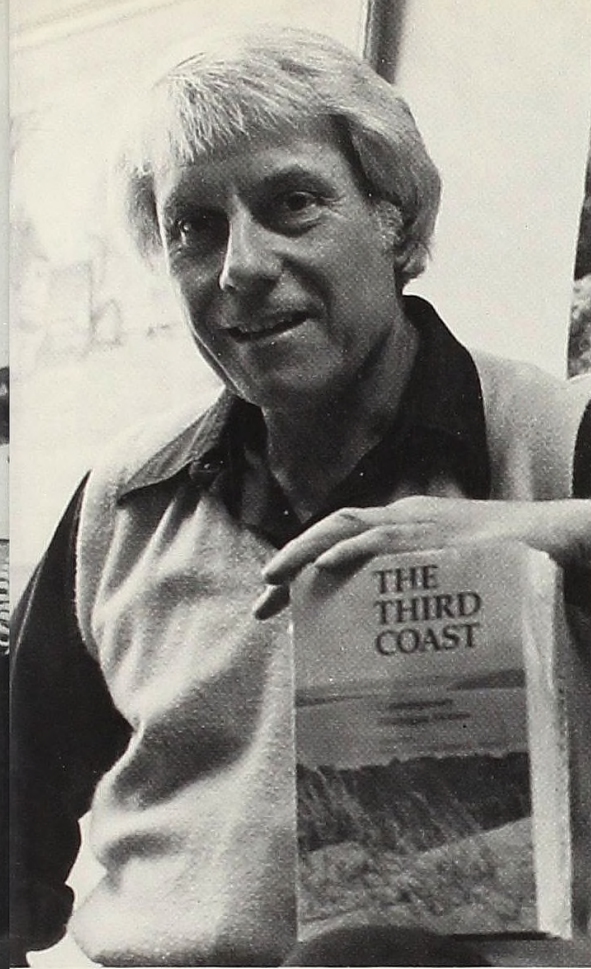

Dr. Robert Wegner, English

Dr. Samuel Cornelius, English



Dr. Joe Sutfin, English



Mr. William Palmer, English

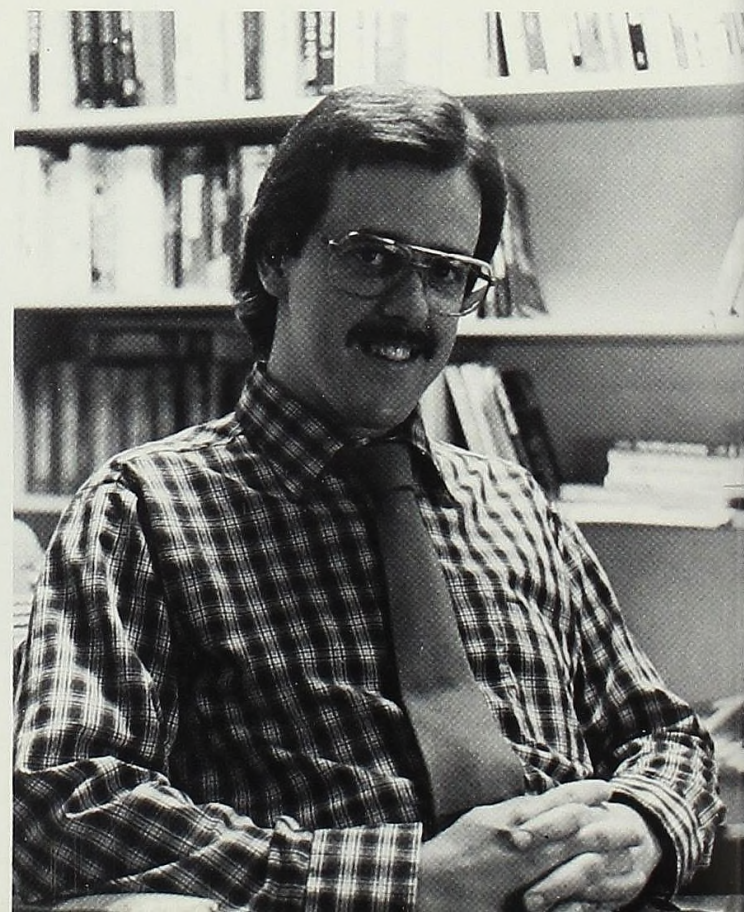

Mr. Ray Miner, English

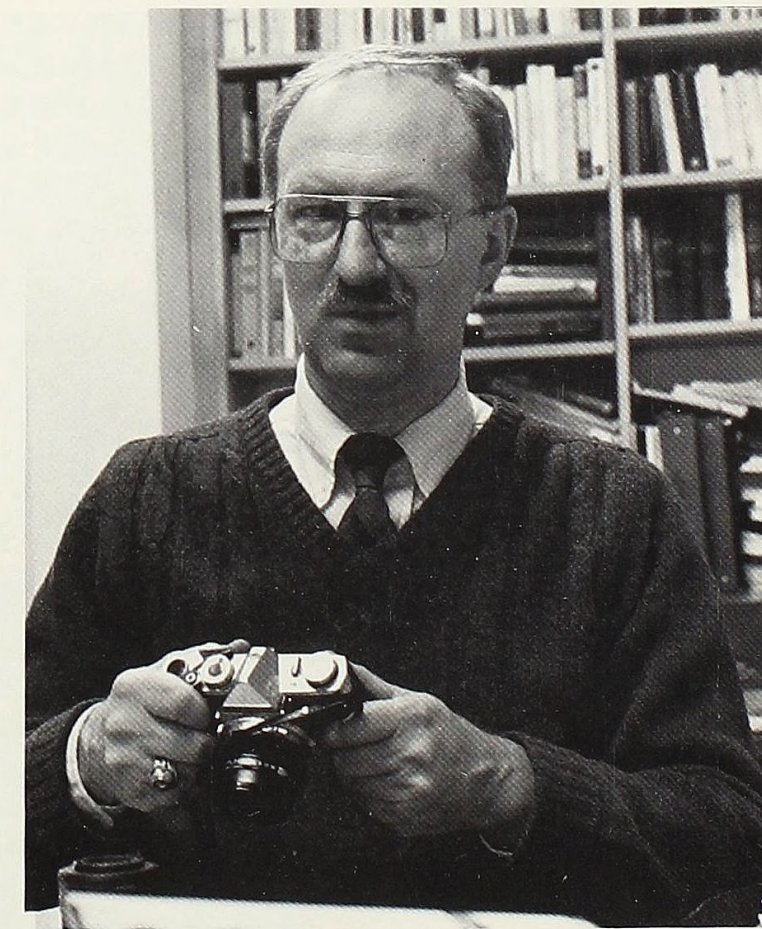

Dr. Eugene Pattison, English

English



Dr. Ute Stargardt, English

Library

Using the facilities of the Monteith Library collection, including books, periodicals, and microfilm, students learn the fundamentals of library research. Classes involve the techniques for identifying bibliographic tools, reference materials, and government documents.



Mr. Peter Dollard, Library-Director
 Mr. Lawrence Hall, Library
 Ms. Ruth Pralle, Library
 Ms. Vickie Tate-Swearingen, Library



Dr. Paul Russell, Music-Chairperson

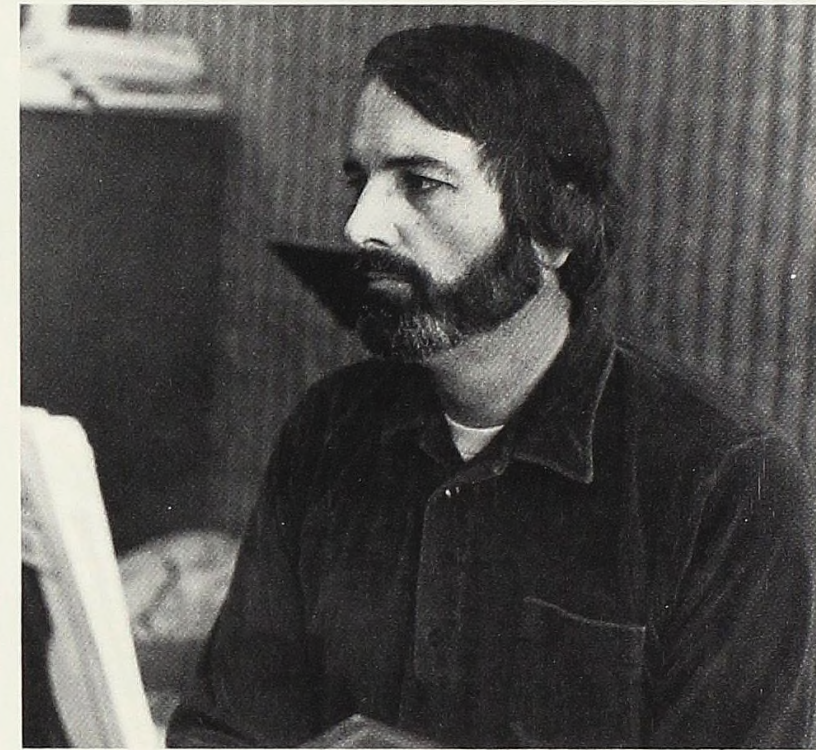

Dr. Brian Winter, Music

Music

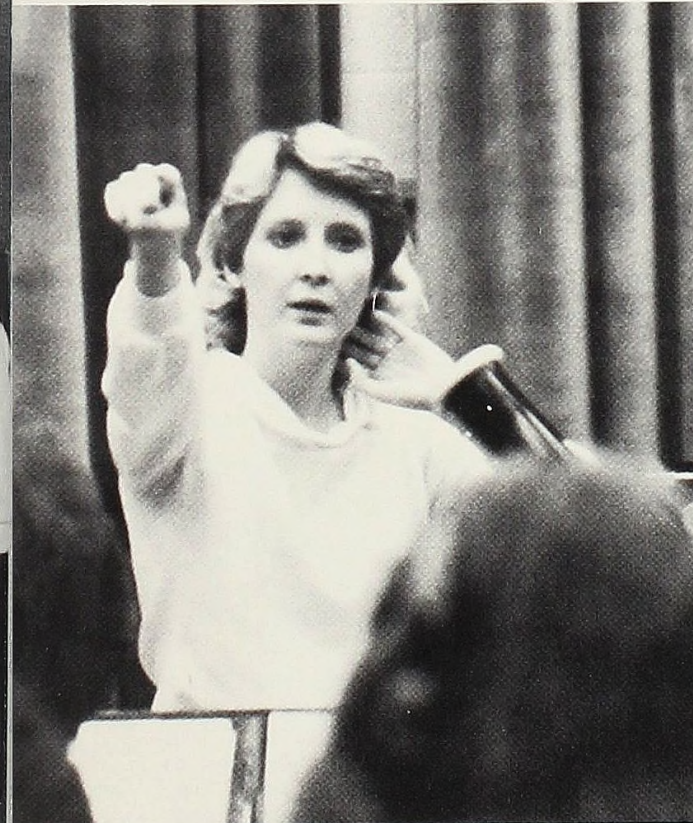

Ms. Mallory Thompson, Music

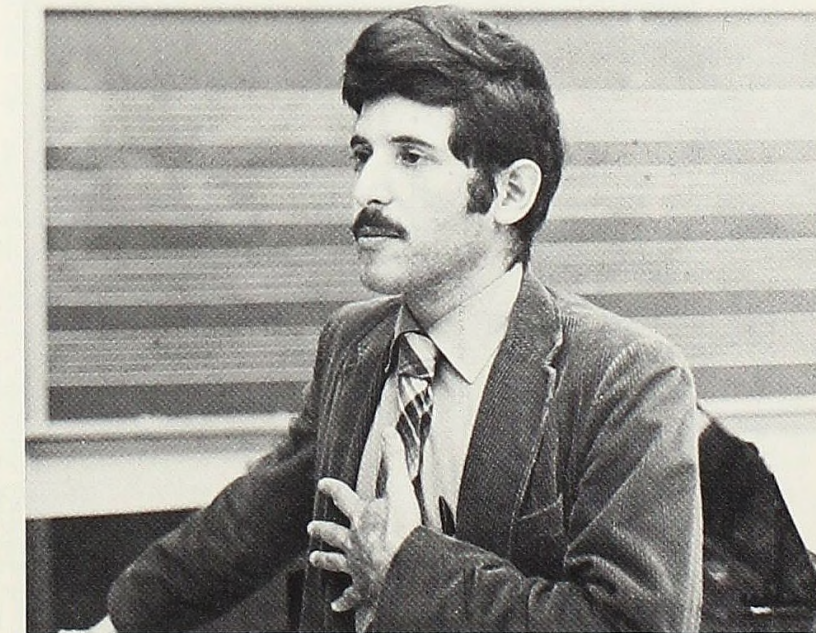

Mr. Scott Messing, Music

Music, an important medium for self-expression, is taught with performance opportunities in mind. The department offers two major programs. Both require unlimited dedication and a true love of notes.

Business Administration

The Business Administration Department prepares majors in the ABC's of business. These include accounting, business law, and capital markets. It also includes finance, management, and investments. The department serves students in other fields who are interested in the role that business plays in society.

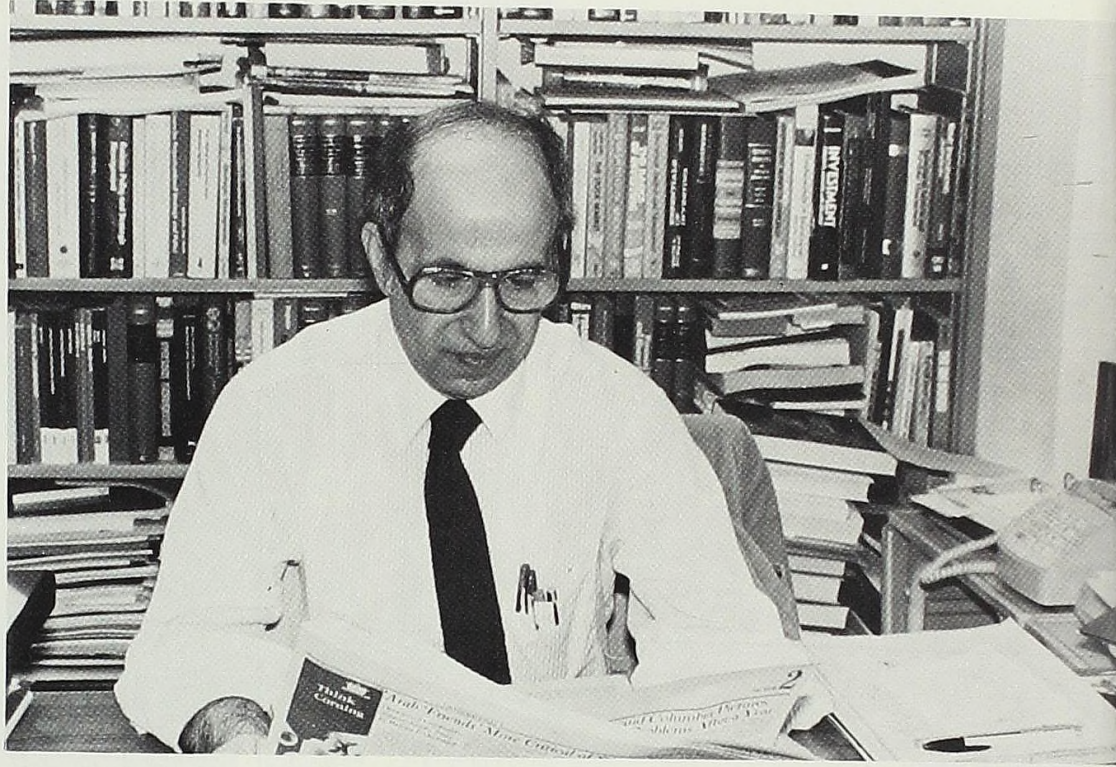

Mr. George Gazmararian, -Chairperson

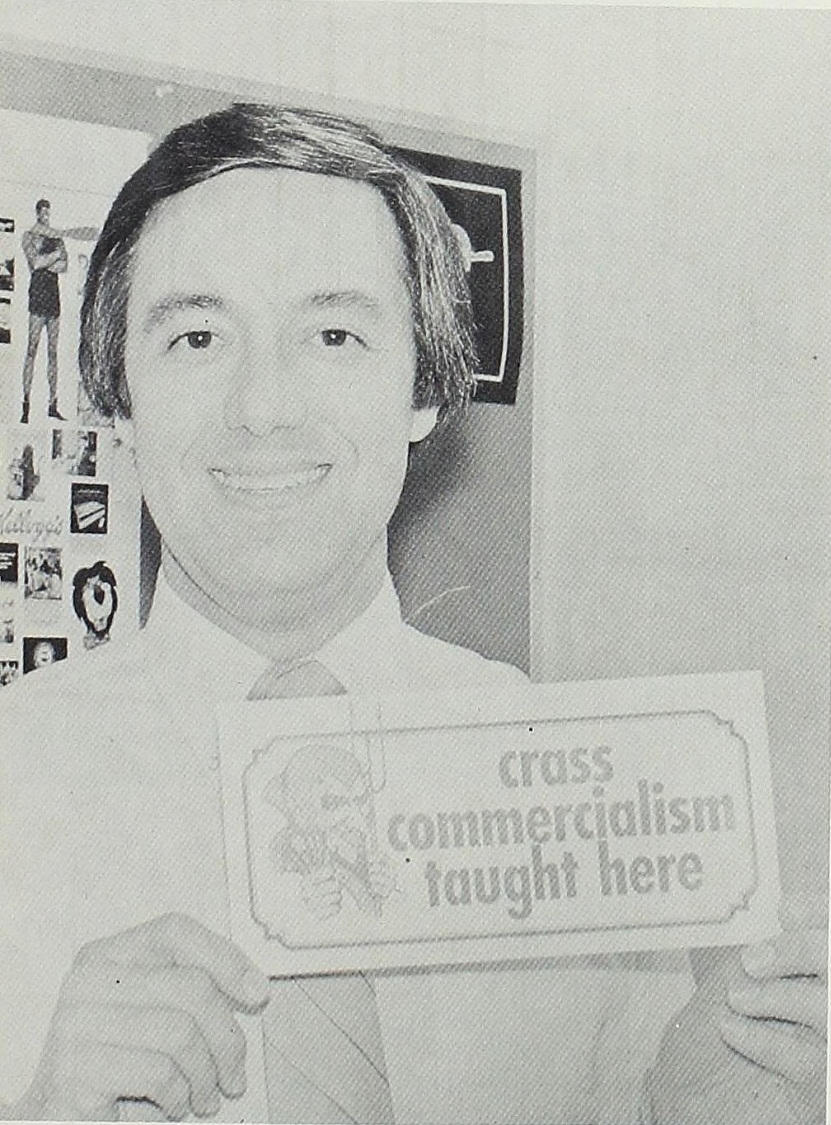
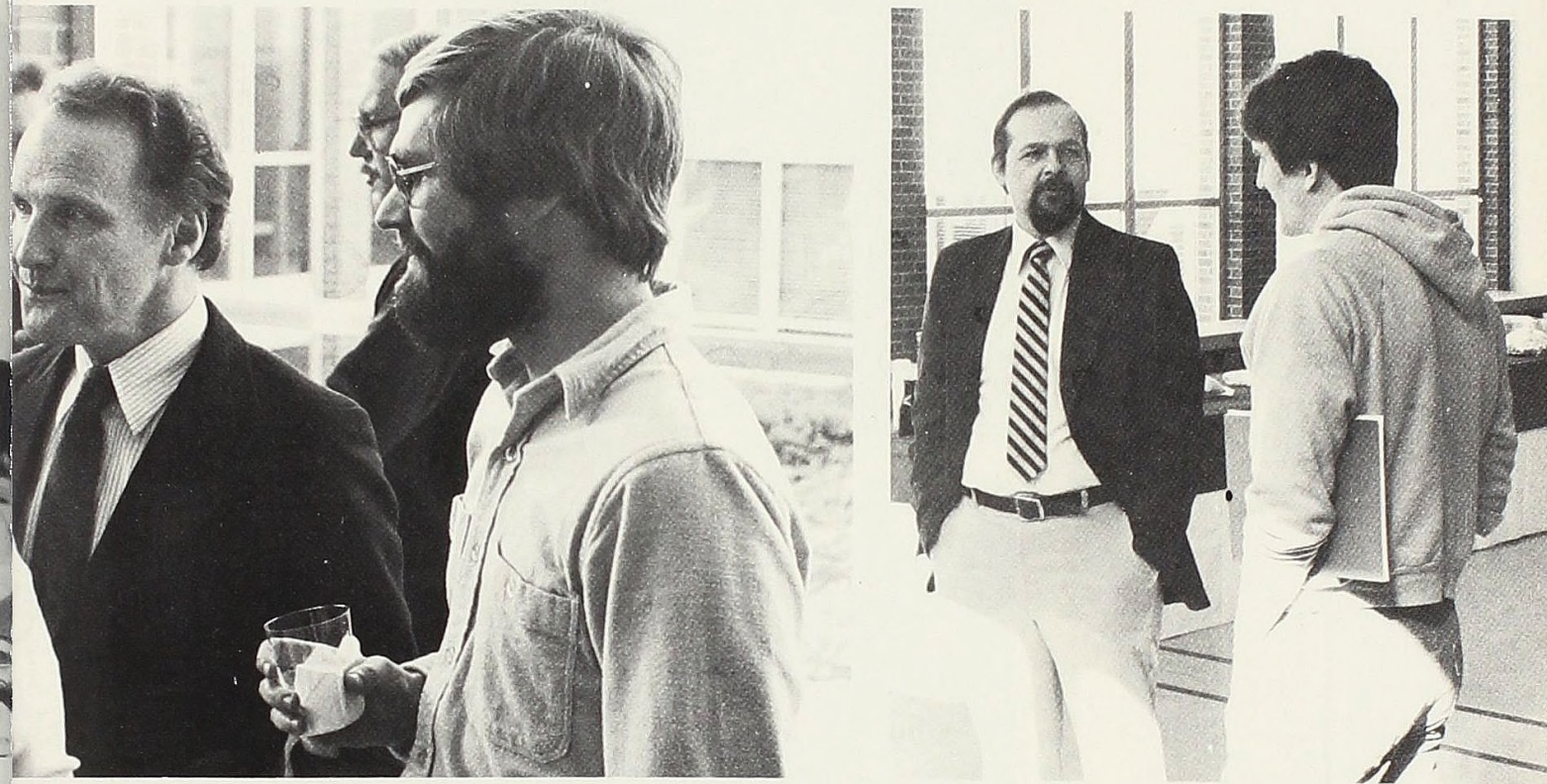

Mr. Bernard Yevin, Business Ad.

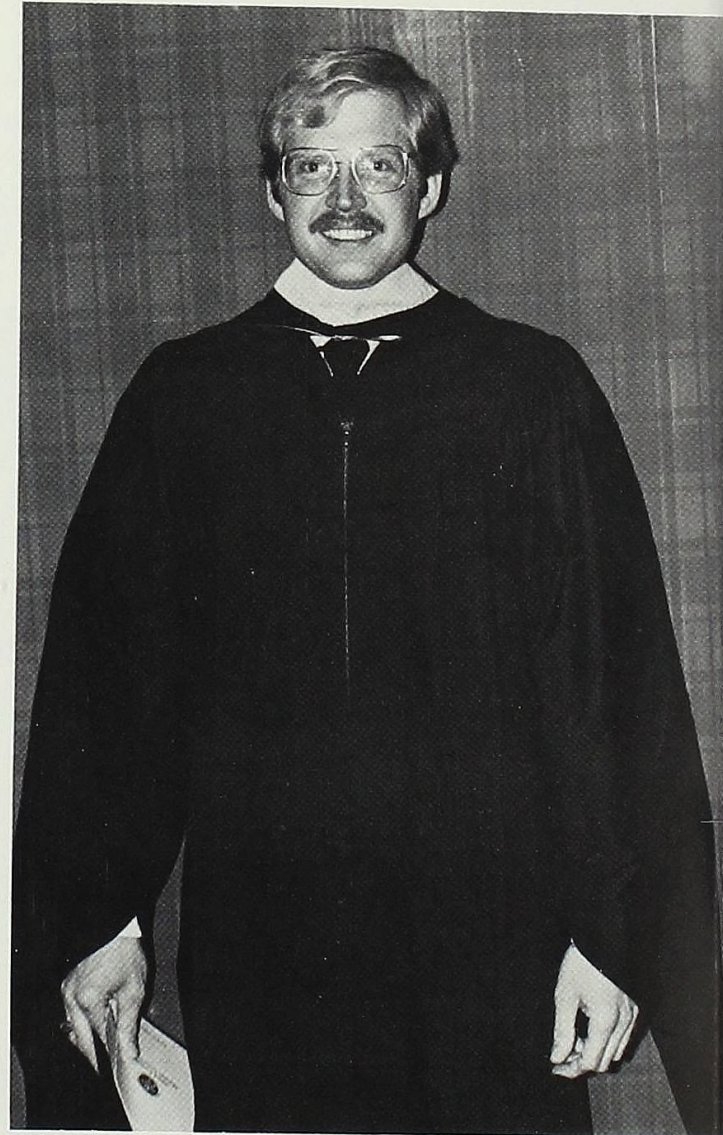

Mr. Joel Jankowski, Business Ad.

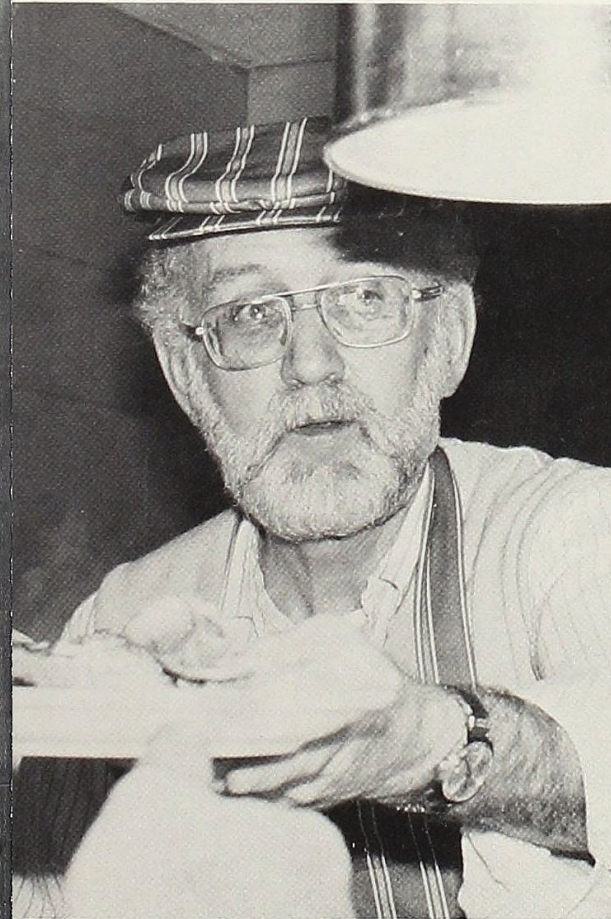

It is with extreme regret that everyone is not pictured in this book yet our memories of you are with us. We would just like to say thank you for your hard work and service to Alma College and the students.

Not pictured but greatly appreciated are:

- Mr. Thomas Anthony, Business Ad.
- Ms. Pat Chapko, Administration
- Ms. Klara Chwastek, Physical Education
- Ms. Christine Freestone, Theatre/Dance
- Ms. Shirley Hansen, Foreign Languages
- Mr. Robert Hiller, Foreign Languages
- Mr. Randolph Jacques, Business Ad.
- Dr. Irene Linder, Sociology
- Dr. Lynda Markham, Education
- Ms. Jane McDaniels, English
- Mr. James Mueller, Business Ad.
- Ms. Elizabeth Ringelberg, Business Ad.
- Ms. Nancy Smith, Music
- Mr. Michael Trebesh, Business Ad.
- Ms. Bethany Welch, Art

Organizations

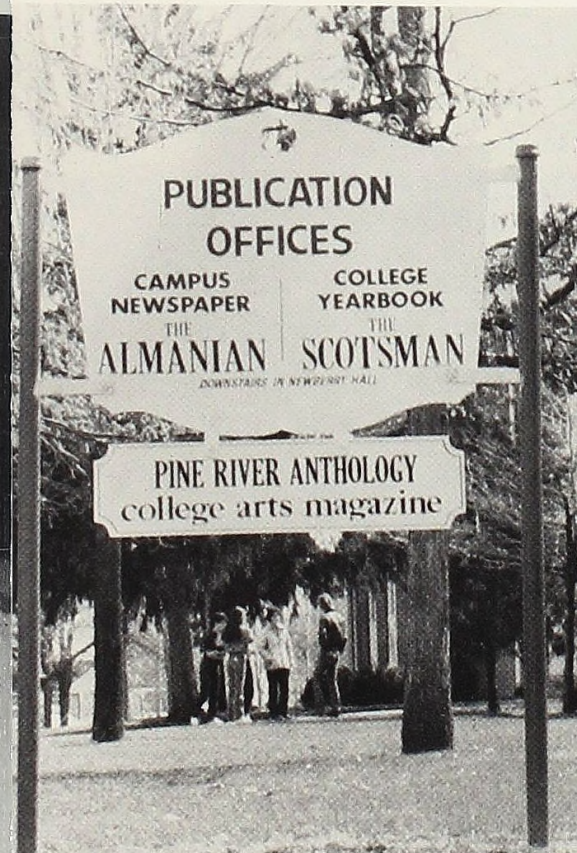
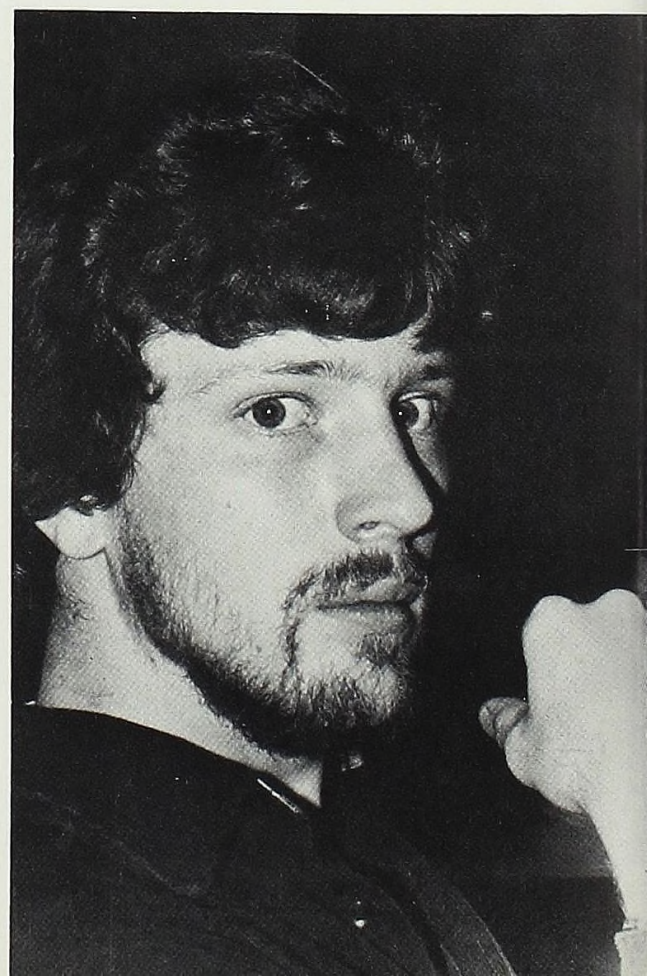
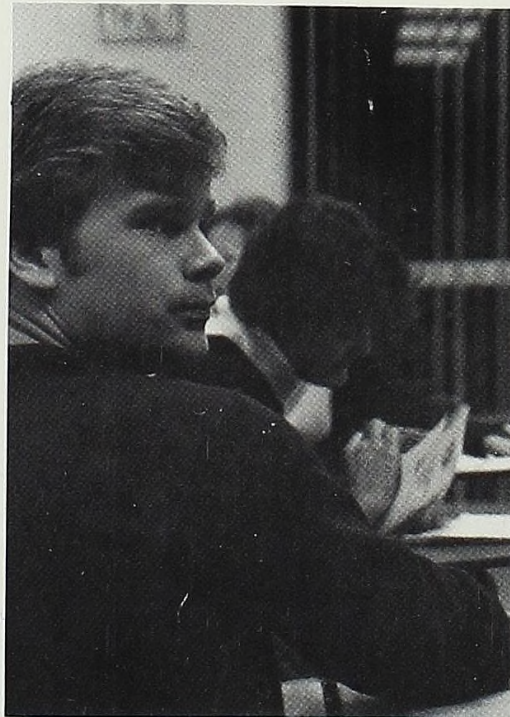
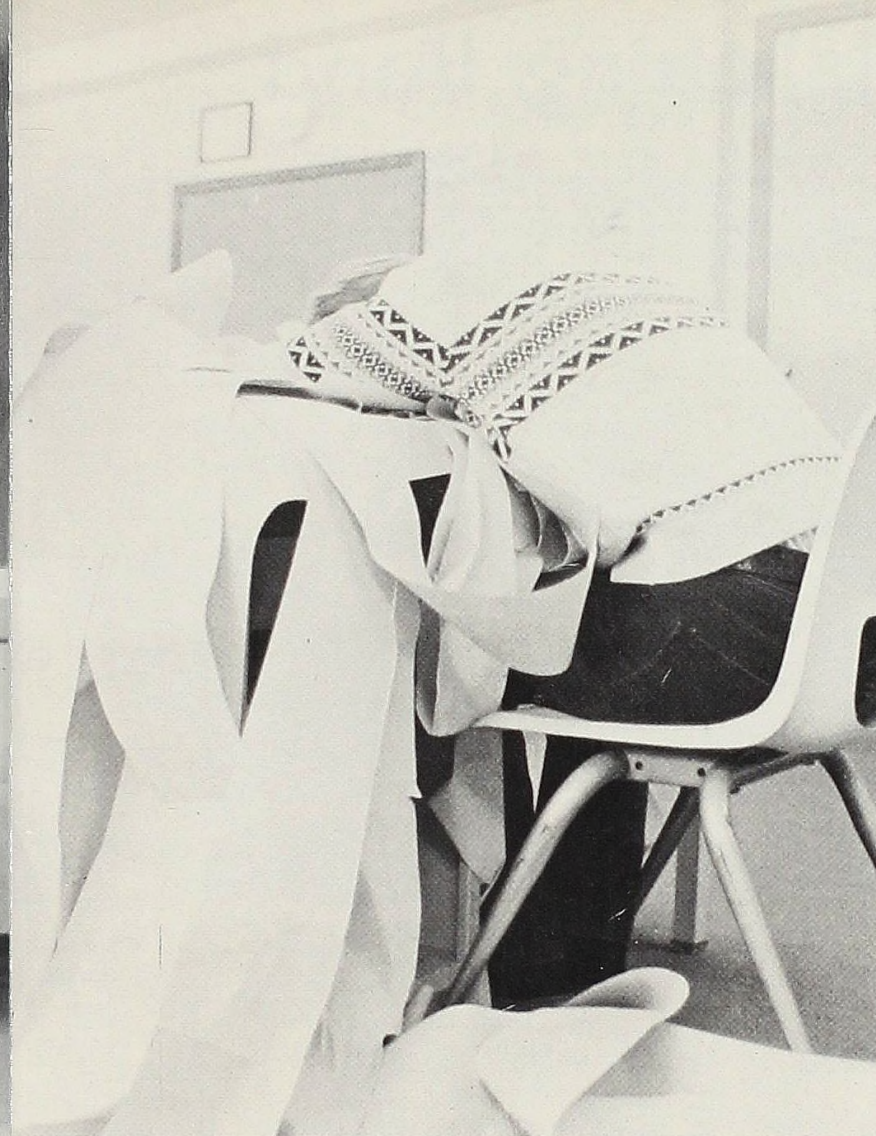
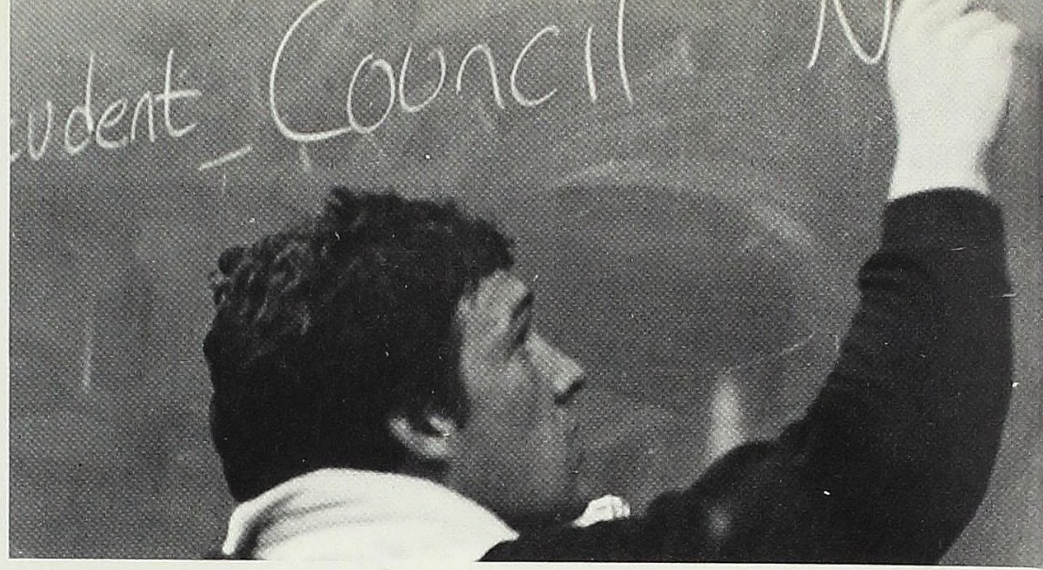

Kiltie Marching Band

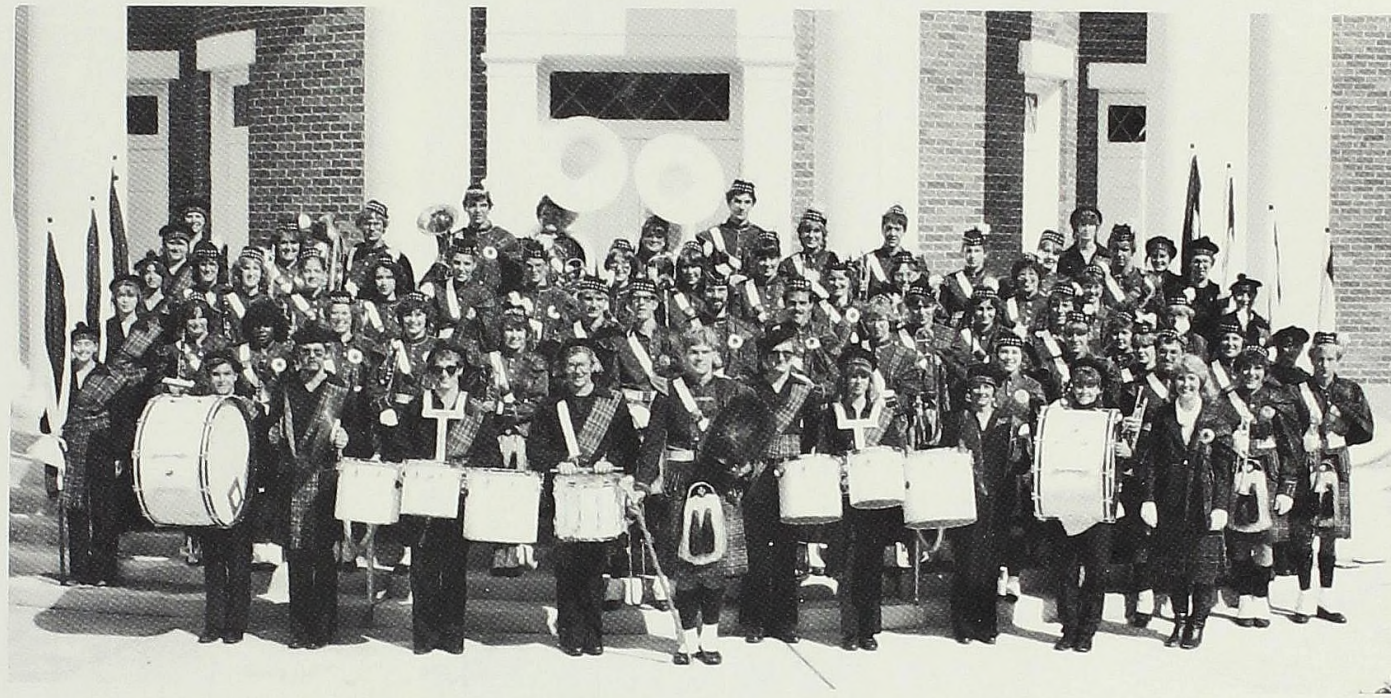

B. Allman	*M. Cratsenburg	*D. Goshorn	*D. Mattern	N. Romano	B. Taylor
*C. Anderson	*R. Curtis	*K. Goulasarian	*M. Maughan	*T. Rogers	*L. Turk
*L. Armstrong	*L. Davies	P. Grover	*T. McCloskey	*S. Rumsey	*J. VanderLaan
*J. Bell	*J. Davison	*L. Hagen	*B. McLaughlin	*K. Sargent	*D. Vyvyan
*W. Blackman	*T. Dean	*T. Hardy	S. Meyette	*C. Schafer	*D. Wheaton
H. Bongard	*M. Fitch	*T. Hetherington	D. Page	*C. Scott	*T. Willett
J. Boyne	*K. Ford	*T. Hill	*L. Polovich	L. Shoup	*J. Williams
*C. Brown	C. Frank	*P. Hopp	*G. Potter	*B. Simmons	*M. Wills
*J. Brown	*M. Frederick	C. Johnson	*M. Reeves	*J. Smith	*P. Wilson
*L. Bunemann	*M. Gadzinski	*M. Kitchen	*M. Regensburger	*M. Stahl	*D. Winn
A. Burkhart	*M. Galffy	*R. Lirones	*C. Rinehart	M. Steiner	*C. Wixson
S. Camisa	*D. Galonska	*J. Lorimer	L. Ritenour	*C. Stroup	*P. Wright
C. Cornwell	A. Golden	*E. Martine			

Mallory Thompson--Director

A Cappella Choir

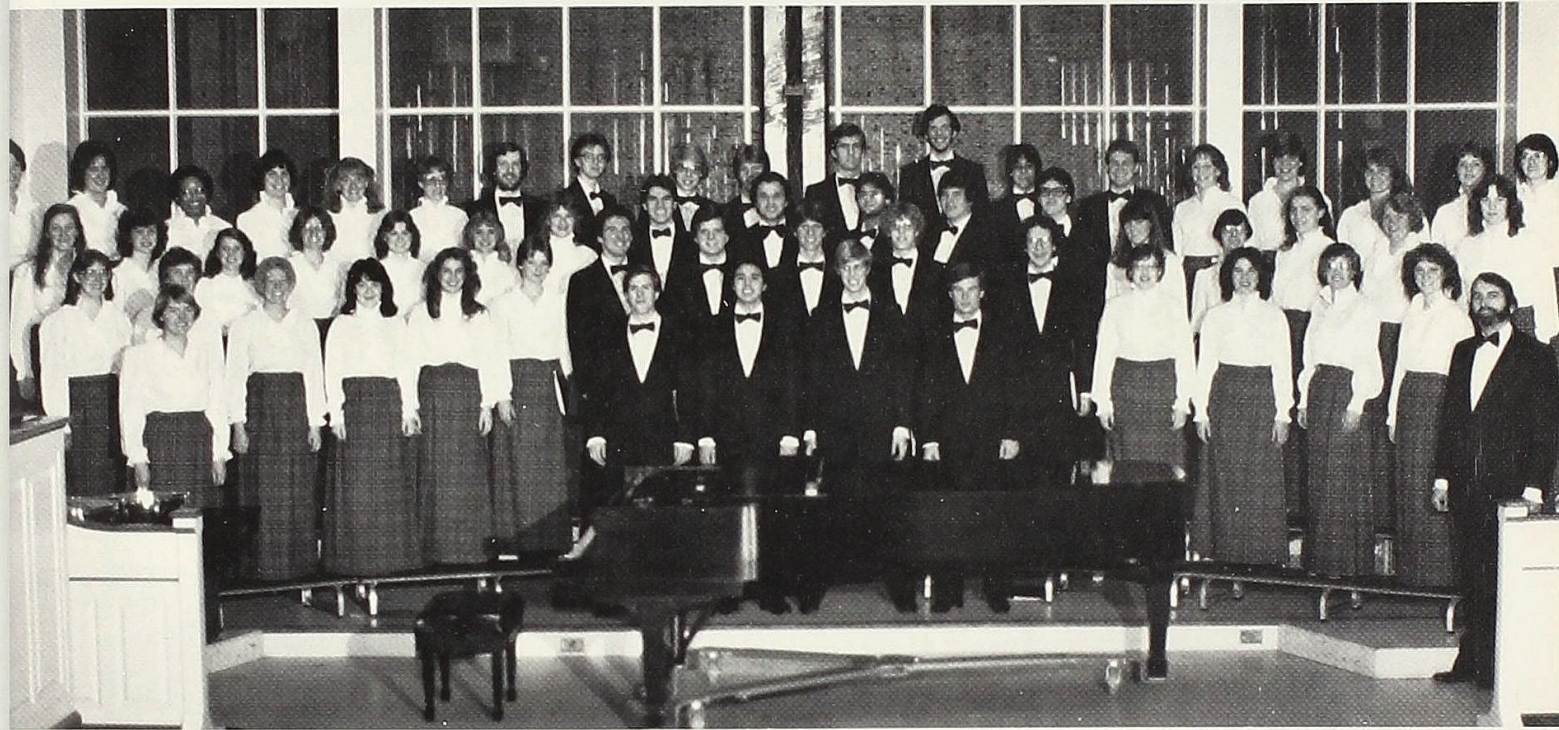

Sopranos	M. Moore	A. Vickery	J. Gills	D. VanOverbeke	C. Miller
K. Alexander	P. Mueller	A. Wyszynski	E. Gutzmer	K. Warner	M. Minshall
J. Allison	K. Murphy	Altos	S. Latham	D. Weber	B. Morrow
S. Baker	D. Newkirk	M. Althaus	K. McArthur	C. Zeddies	J. Mulcrone
J. Braisted	L. Ortman	C. Black	J. Miska	Basses	R. Orłowski
K. Caruss	L. Parmeter	S. Black	D. Moore	J. Bradley	R. Rodgers
M. Knapp	S. Reigle	C. Churchill	K. Taylor	J. Buchanan	C. Soules
C. Kupper	C. Schultz	N. Clendenin	L. Walls	G. Caley	C. Wise
M. MacDonald	J. Shephard	E. Costello	Tenors	P. Ehrle	
N. Mack	S. Smith	K. Faunce	D. Martin	J. Elsenheimer	
N. Mershon	P. Vedder	S. Gerish	W. Sailors	M. Johnson	

Dr. Brian Winter--Director

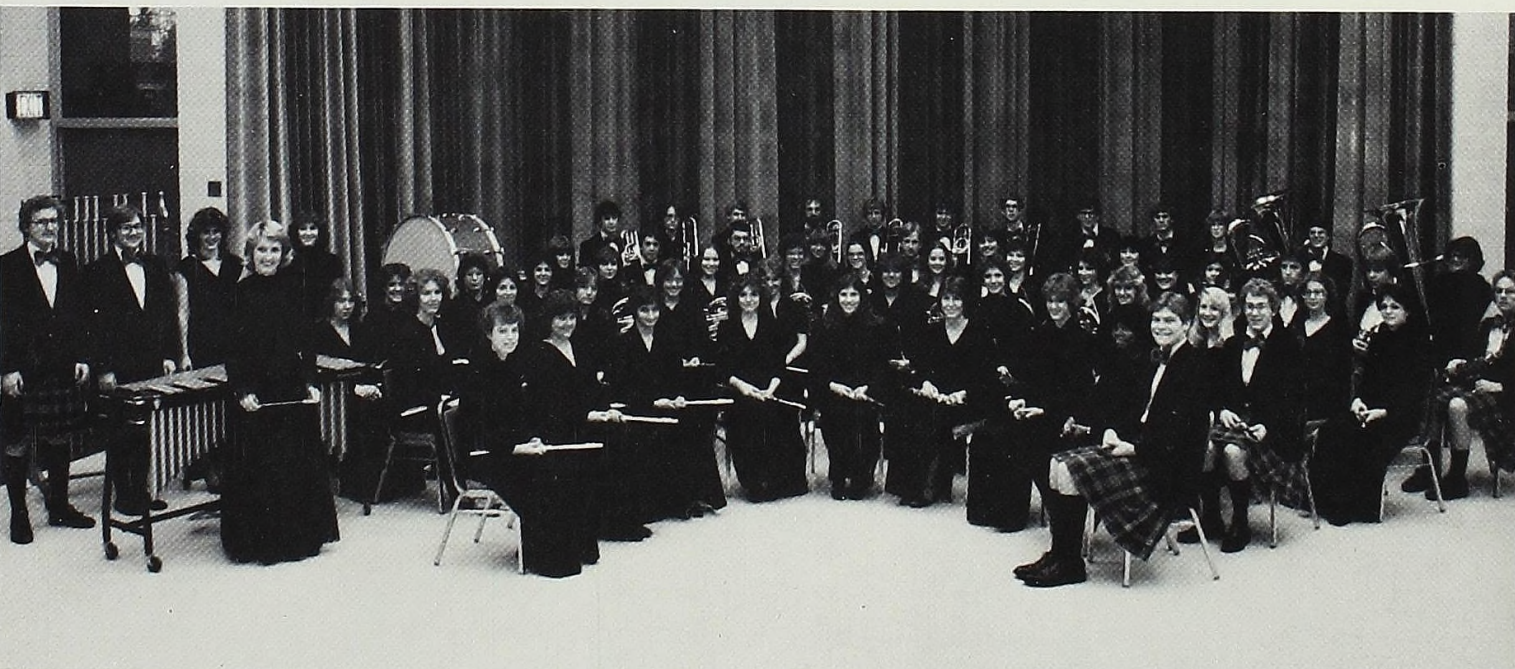

Concert Band

*Denotes those in both Kiltie Marching Band and Concert Band.

Jazz Band



Sumner Camisa
Lorie Davies
Mark Gadzinski
Don Goshorn
Terri Hetherington
Tom Hill
Joel Kimball
Rick Krueger
Mitzi Mullinix
Laura Polovich
Gregg Potter
Dave Powers
Scott Rumsey
Chuck Scott
Brian Simmons
Janice Williams

Cheerleaders

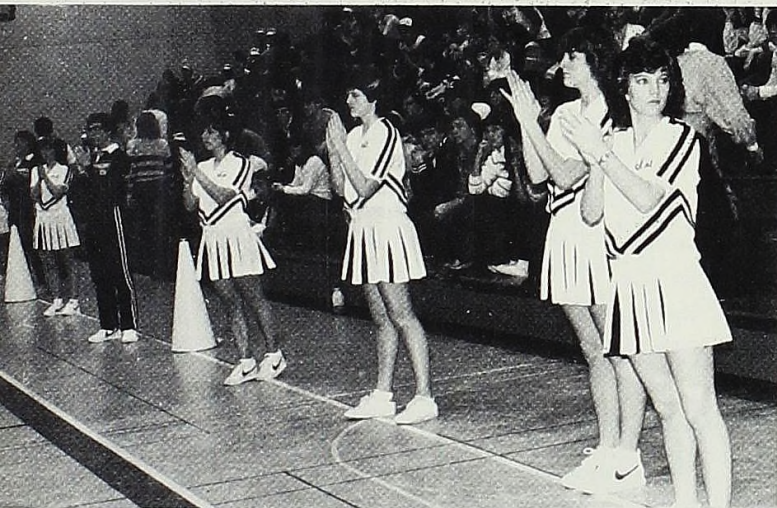

Football Cheerleaders

Trish Campbell
 Kelly Caruss
 Marcy Furse
 Cheryl Hathaway
 Roxann Reid
 Jenny Varney
 Rebecca Wallin
 Linda Wardhammer

Basketball Cheerleaders

Kelly Caruss
 Barb Collins
 Chris Frank
 Lori Hadder
 Cheryl Hathaway
 Joanne Olson
 Deb Smith
 Kathy Turner
 Don Wheaton
 Dean Winn

Pompon Squad

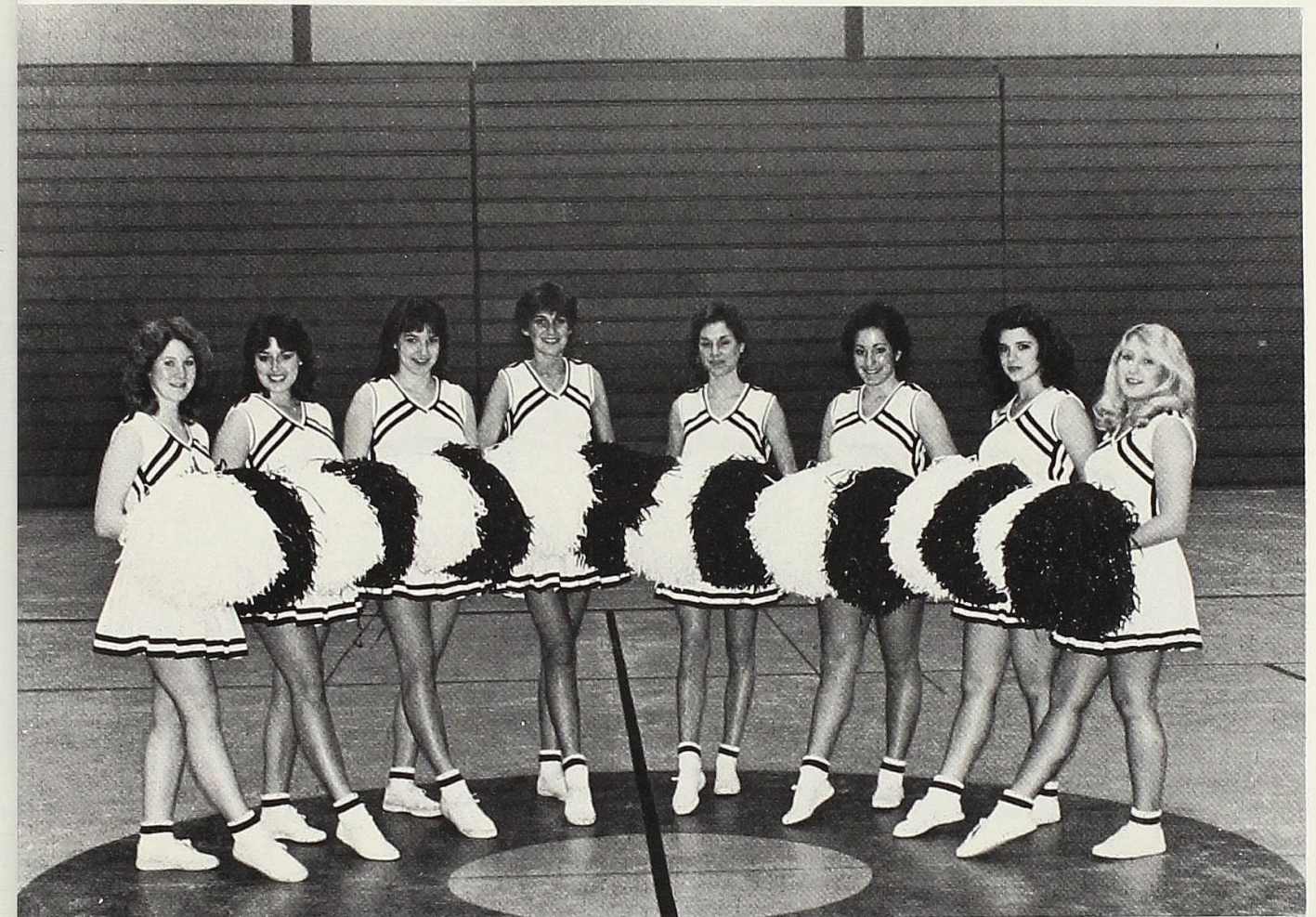

Cindy Carlson
 Tracy Engel
 Diane Hogeboom
 Holly Liske
 Lisa Murray
 Lisa Tomei
 Lynne Turk
 Kathy Valentine
 Advisor--Mrs. Cindy Ragsdale

Phi Lambda Chi & Sisters



Carol Black
 Sarah Conlon
 Liz Elliot
 Tracy Engel
 Julie Gawel
 Lynn Hartzman
 Lovey Jones
 Janet Kwaske
 Sue Morton
 Teresa Murphy
 Julie Oaks
 Linda Parmeter
 Bess Peacock
 Carolyn Schultz
 Mary Sheathelm
 Heidi Spindler
 Michele Thibault
 Sandy Tompke
 Kathy Valentine
 Pam Wilson



Since their recognition in 1982, the Phi Lambda Chi fraternity has sponsored both social and service activities. The social events include the Halloween Party, sponsored with the Kappa Iota sorority, and New Years Eve II-the sequel. Among the service projects are the Dating Game, collecting returnables, ringing bells for the Salvation Army, and aiding the Salvation Army at its Community Center.

Scott Acton
 Erik Andersen
 Donovan Anderson
 Lorne Babb
 Bob Barnett
 Jim Collins
 Craig Douglass
 Dave Essenmacher
 Rusty Gaines
 Ed Hilton
 Bozidar Kojich
 Mark Kolanowski
 Don Leright
 Gregg Martin
 Mark Matuszewski
 Joe Naughton
 Bob Needham
 Don Nelson
 Tim Nelson
 Mike Perkins
 Bill Sailors
 Tom Santi
 Tony Trupiano
 Dave Wilburn
 Steve Wilcox
 Don Worm
 Kevin Zupin



Sigma Alpha Epsilon and Sisters



Shari Allen
Jane Allison
Lori Audrain
Suzanne Bartha
Leslie Burgess
Maxine Button
Trish Campbell
Carrie Churchill
Darci Clark
Chris Cornwell
Janet DeCou
Karen Erb
Cathy Goldner
Laurie Hadder
Sandy Haidys
Beth Harvey
Diane Hogeboom
Patricia Howrey
Cindy Hultquist
Leanne Ince
Debbie Jessup
Cheryl Johnson
Beth Karp
Bev Krebs
Mary Kushion
Nancy Landers
Carolyn Latreille
Pam Leverett

Jenny Lorimer
Maggie Mansch
Gwen McElhane
Denise McMurtrie
Jenny Moore
Gail Nichols
Renee Outland
Gina Paris
Sue Pearson
Joan Perry
Laura Polovich
Shellie Quick
Jean Randolph
Gretchen Resteiner
Maude Rieder
Annette Rolando
Linda Ruehl
Tina Shontz
Danette Skowronski
Rae Sloss
Cindy Stano
Chris Stewart
Tammy Stull
Nancy Sutherland
Lynne Turk
Audrey Uhring
Diane Vyvyan
Martha Woodruff



Ralph Augostini
Mark Bakke
Steve Bartz
Jamey Basham
Nick Berlanga
Mark Blanke
Bob Block
Mike Borgeld
Mark Budge
Lee Bunemann
Pat Buzolitis
Bill Cattin
Harry Chalker
Kyle Chudom
Steve Claerhout
Mark Conley
Gary Cutler
Bill Eastin
Boyd Farnam
Mark Fender
Tim Fields
Greg Foltz
Mark Gadzinski
Dave Galonska
Rick Glasser
Mark Gribben
Tom Hill
John Hunter
Jerry Jenkins
Tim Johnson
Craig Koboski
Doug Koppenhofer
Dave Larsen

Pete Larsen
Dale MacDonald
Dale Martin
Tim McCloskey
Bill McHenry
Mike McIntyre
Ken Morgan
Andy Mueller
Curtis Opyr
Mark Regensburger
Fred Reyelts
Charlie Rinehart
Jeff Robinson
Larry Rodemsky
John Rowland
Kevin Ryan
Ted Schunn
Joe Scott
Gary Seelbinder
Chuck Sheaffer
John Siegner
Dave Signor
Brian Simmons
Gary Stano
Jim Sterken
Dan Symons
Troy Taylor
Scott Terryn
Dave Weber
Don Wheaton
Mick Young
Don Zaki
Clark Zeddies

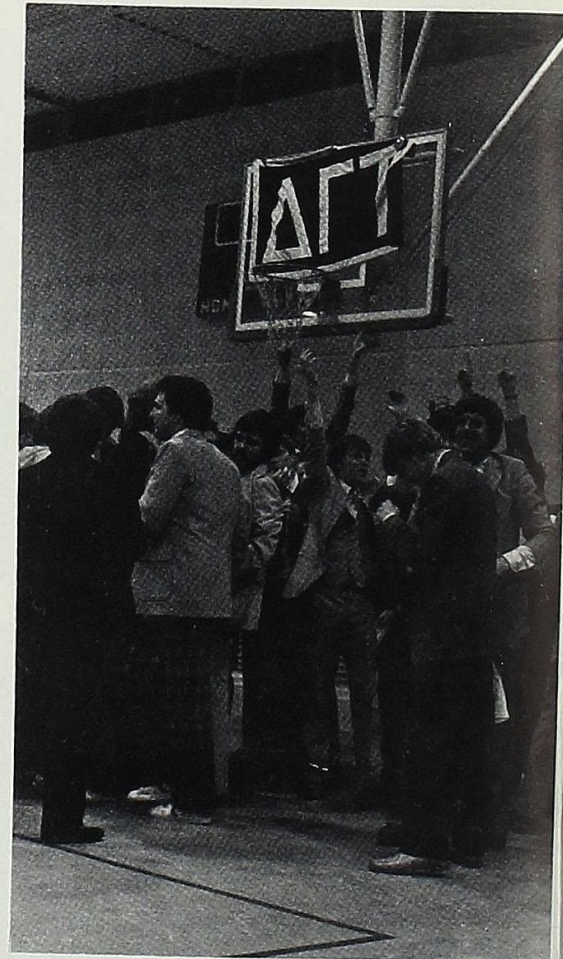

Sigma Beta & Sisters



Jon Aids
 Rob Adtkins
 Duwayne Dalen
 Rick Krueger
 Ken LeMaster
 Taylor Maxwell
 Rick Orloski
 Bill Parkhurst
 Eric Rodda
 Dave Sherwood
 Craig Zammit
 Laura Acton
 Jo Braisted
 Jeri Bell
 Irenna Garapetian
 Sue Gibson
 Evelyn Gutzmer
 Patti Hopp
 Kim Heber
 Jelane Kennedy
 Marcia Lusk
 Meg McDonald
 Nancy Mershon
 Mitzi Mullinix
 Sandy Osquist
 Deb Page
 Lorraine Spencer
 Polly Vedder
 Anne Vickery
 Robin Williams
 Cathy York

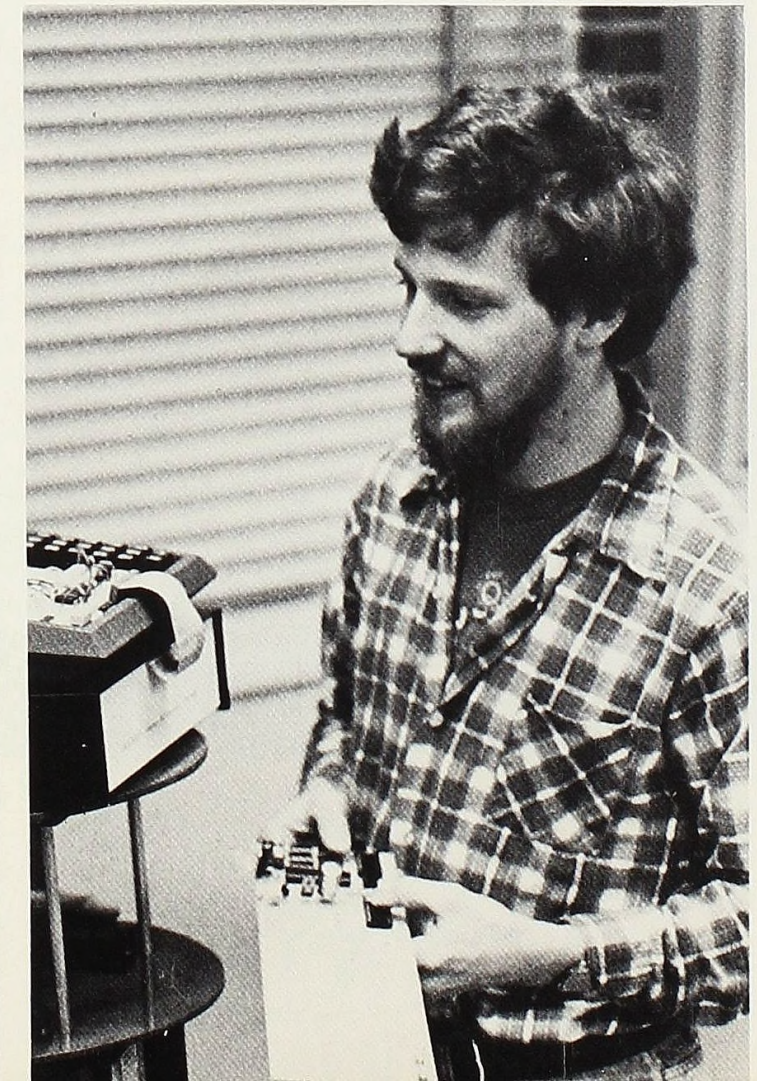
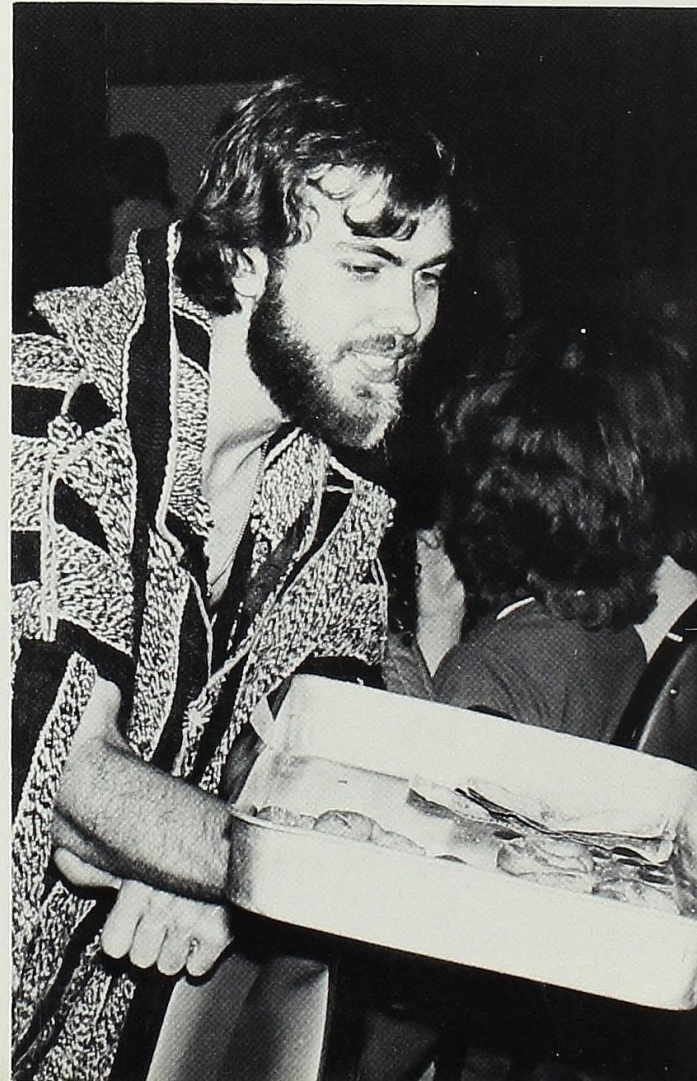

Tau Kappa Epsilon & Little Sisters



Tau Kappa Epsilon Little Sisters



Tau Kappa Epsilon

Gary Adam	Randy Howard
Mike Ayling	Craig Jenison
Mark Baker	Bernie Konkle
Frank Beachenau	Bob Lovejoy
Todd Beeson	J. Thomas MacFarlane
Pat Byrne	Lance Mead
Brian Campbell	Mitch Mercer
Dan Coon	Chris Miller
Bill Core	Scott Minnich
Mike Cousineau	John Monica
Rob Cwik	Henry Ozerities
Brian deBeaubien	Jeff Pasche
Kevin Dicken	Tim Payne
Dan Dickenson	Dave Ralph
Craig Elzinga	Phil Robinson
Bruce Fedewa	Bob Sievwright
Doug Gravelle	Jeff Schmanek
Ira Hamden	Steve Spaulding
Greg Hatcher	Ray VanTiflin
Jamie Harrison	Don Wolf
Rex Hart	Jeff York
Phil Henderson	Buz Zamarron

Renee Allen
 Laura Anderson
 Diane Bissell
 Sondra Blischke
 Jill Bowerman
 Cindy Carlson
 Terry Carvey
 Lynne Connor
 Andrea DeBruin
 Mary Douglas
 Kelly Dunn
 Lori Fedewa
 Karen Fine
 Marcy Furse
 Kim Gerovac
 Susan Hallitt

Jeanette Hunt
 Dana Johnson
 Julie Johnson
 Kathy Jones
 Rosemary Kinsworthy
 Heidi Klein
 Fran Knight
 Kandi Laird
 Karen Larson
 Leslie Love
 Dianne McNamara
 Cindy Paullin
 Roxann Reid
 Vicki Schmidt
 Kyle Scott
 Bonnie Shipper

Cindy Short
 Sari Smith
 Leslie Southwick
 Marie Spas
 Donine Spaulding
 Suzy Sterrett
 Kim Taylor
 Theresa Thayer
 Lynn Thompson
 Debbie Tringali
 Rebecca Wallin
 Lynette Whitkopf
 Janice Williams
 Sherry Willoughby
 Lisa Woods

Theta Chi & Sisters

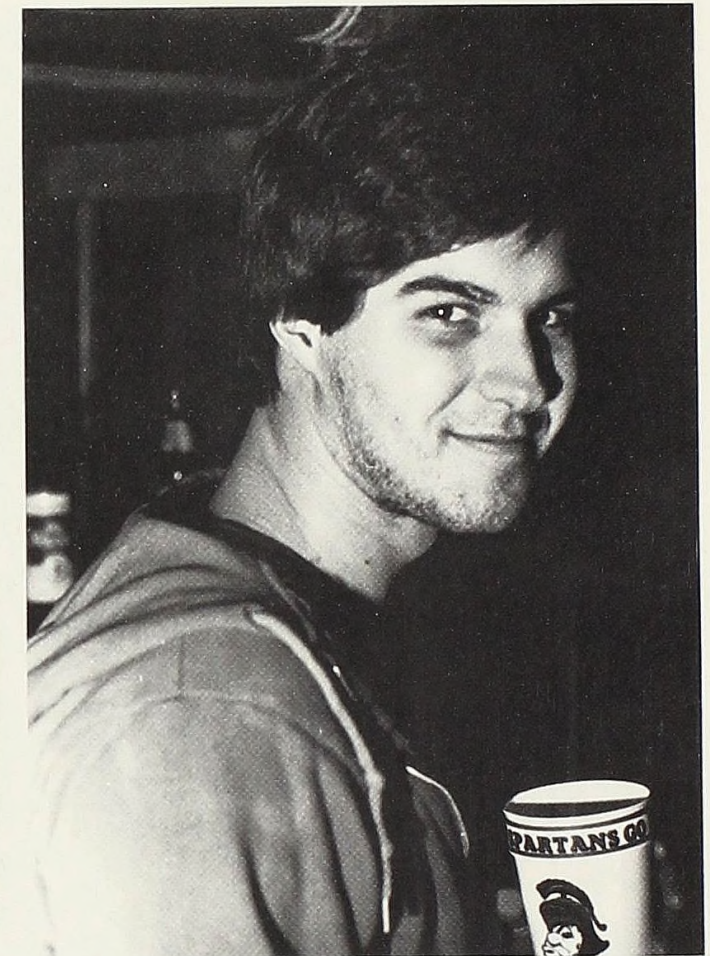

Theta Chi

- | | |
|--------------------|----------------|
| Ric Aymen | Matt Lance |
| Jay Batcha | Jeff McVannel |
| Rich Bates | Russ Milan |
| Craig Bauer | John Newcomer |
| Dave Buick | Jim Petty |
| Scott Carbeck | Dave Shontz |
| Scott Crandell | Matt Stolly |
| Warren Engelbrecht | Bill Stolz |
| Dave Johnston | Jeff Swears |
| Joel Kimball | Dan Todd |
| Tom Klugh | Keith Williams |
| Matt Koontz | Bill Wolf |
| | Sunil Xavier |



Theta Chi Sisters

- Lisa Anderson
- Tamara Batcha
- Judy Daniels
- Robin Densmore
- Shelly Densmore
- Alison Dickey
- Beth Dunlop
- Phyllis Ellis
- Shelli Forrest
- Erin Gallagher
- Jill Gonser
- Barb Gordon
- Betsy Graham
- Jean Heinen
- Mary Horny
- Chris Jones
- Beth Jordon
- Shelly Krueger
- Missy Linehan
- Leslie Love
- Ellen Mansfield
- Amy McAllister
- Tammy Oliver
- Mikey Patterson
- Hope Pinkerton
- Kimberly Praschan
- Leslie Seitz
- Jackie Sherwood
- Margi Rauth

Lonnie Shoup Jean Stark Angie Stewart Mary Switala Marianne White Lindsay Woods

Zeta Sigma & Alpha Theta



- | | |
|------------------|----------------|
| Zeta Sigma | Jim Mangutz |
| Rick Anderson | Jeff McKee |
| Joe Anthony | Steve Neff |
| Jeff Allison | Jeff Pinderski |
| Mark Baker | Mike Ringler |
| Dave Barnes | Scott Russell |
| Mike Bates | Steve Saph |
| Kevin Blatchford | Joe Schwendler |
| Tom Bourcier | Dave Sexton |
| Jim Butler | Dan Shoemaker |
| Carl Crimmons | Brent Smith |
| Pete Ehrle | Mike Stahl |
| Mike Evangelides | Matthew Stoll |
| Mike Fisk | Art Thornley |
| Ron Gonzales | Jim Thornley |
| Matt Gover | Paul Valley |
| Scott Hickman | Mike Weber |
| Bruce Howard | Kevin Whithall |
| Ted Kallgren | Paul Winter |
| Bill Kramer | Dan Woodland |
| Tom Larner | Bill Young |



- | | |
|------------------|------------------|
| Alpha Theta | Beth Harvey |
| Jane Adams | Cheryl Hathaway |
| Renee Allen | Amy Jo Heindel |
| Shari Allen | Sue Jansen |
| Amy Anderson | Patti Jedele |
| Lori Audrain | Cindy Johnson |
| Sarah Baker | Margot Kinnear |
| Phoebe Bibbee | Rose Kinsworthy |
| Elizabeth Black | Mary Beth Knapp |
| Louise Booker | Cathy Kurz |
| Leslie Burgess | Susan Latham |
| Max Button | Leslie Love |
| Carrie Churchill | Gwen McElhaney |
| Lynne Conner | Denise McMurtrie |
| Julie Davison | Mindy Meyers |
| Martha Davis | Teresa Noirot |
| Andrea DeBruin | Cindy Paullin |
| Karen Dembny | Cindy Pierce |
| Mary Douglas | Kim Praschan |
| Kelly Dunn | Jean Randolph |
| Phyllis Ellis | Laura Rudd |
| Stacey Emeott | Bonnie Schipper |
| Lori Fedewa | Carolyn Schultz |
| Kristie Ford | Kim Seelye |
| Jill Forhan | Lucy Sheehan |
| Chris Frank | Jennifer Schuell |
| Linda Funk | Cindy Stano |
| Stephanie Godek | Chris Stewart |
| Cathy Goldner | Cindy Stickley |
| Anne Gruver | Sarah Stoll |
| Marcie Gunsalus | Sue Sulisz |
| Leslie Hagen | Laurie Swanson |
| Tara Hardy | |



Alpha Zeta Tau



- | | | |
|-------------------|-------------------|----------------------|
| Alpha Zeta Tau | Carolyn Howell | Roxann Reid |
| Laura Anderson | Trish Howrey | Maude Rieder |
| Alison Avery | Debbie Jessup | Linda Ruehl |
| Elizabeth Baker | Dana Johnson | Jennifer Saathoff |
| Suzanne Bartha | Julie Johnson | Vickie Schmidt |
| Diane Bissell | Beth Jordon | Kyle Scott |
| Shari Boone | Heidi Klein | Mary Sheathelm |
| Jill Bowerman | Bev Krebs | Danette Skowronski |
| Wendy Brown | Mary Kushion | Sari Smith |
| Trish Campbell | Janet Kwaske | Marie Spas |
| Cindy Carlson | Kandi Laird | Donine Spaulding |
| Kelly Caruss | Carolyn Latreille | Marcia Stang |
| Darci Clark | Karen Leng | Suzy Sterrett |
| Judy Daniels | Pamela Leverett | Tammy Stull |
| Lorie Davies | Cindy Lewis | Deborah Swartzwelter |
| Elizabeth Elliot | Missy Linehan | Lisa Tomei |
| Shelli Forrest | Darcy Little | Susan Urban |
| Jennifer Fries | Dianne McNamara | Rebecca Wallin |
| Martha Fuerstenau | Cathy Miller | Becky Weber |
| Erin Gallagher | Anna Moore | Lynette Whitkopf |
| Jodi Gills | Susan Morton | Jani Wild |
| Sandy Haidys | Tonya Nash | Sherry Willoughby |
| Susan Hallitt | Joan Perry | Lisa Woods |
| Juliee Hazel | Carol Piercey | |
| Diane Hogeboom | Hope Pinkerton | |



Gamma Sigma Sigma



- | Gamma Sigma Sigma | |
|--------------------|-------------------|
| Laura Acton | Mary Maughan |
| Deb Adams | Laurie Morlock |
| Kathy Alexander | Amy Morris |
| Cheryl Anderson | Deb Myers |
| Lisa Armstrong | Sue Oblender |
| Sarah Baker | Deb Page |
| Laura Bates | Libby Ritenour |
| Rachel Bearss | Jennifer Saathoff |
| Sara Beers | Cheryl Schafer |
| Dawn Broedell | Jennifer Schuell |
| Jackie Brown | Betty Shaver |
| Anne Cotter | Jackie Sherwood |
| Martha Cratsenburg | Becky Weber |
| Judy Daniels | Janel West |
| Lisa DiLabio | Pam Wilson |
| Mary Frederick | Cheryl Wixson |
| Sue Gerish | Pam Wright |
| Karen Goulasarian | |
| Anne Green | |
| Sharon Jourden | |
| Jelane Kennedy | |

Kappa Iota & Brothers

Kappa Iota
 Meredyth Althaus
 Lisa Anderson
 Jackie Bartley
 Dana Bowman
 Amy Brylowski
 Kerri Clark
 Chris Cornwell
 Carol Crawford
 Denise Derr
 Karen Fine
 Mary Gates
 Jean Heinen
 Kay Hilber
 Kristen Keyes
 Amy McAllister
 Diane McAllister
 Sharon Meyette
 Gail Nichols
 Margi Rauth
 Leslie Richards
 Cheryl Richards
 Dawn Roberts
 Terri Rogers
 Sue Schmitt
 Leslie Seitz
 Patti Stewart
 Sue Swiftney
 Vicki Vellenga
 Laurie Wagner
 Sue Weisman
 Tina Whitney
 Janice Williams



Kappa Iota Brothers
 Erik Andersen
 Bob Barnett
 Bruce Carter
 Jim Collins
 Elburt Ferguson
 Mark Hall
 Patrick Hesch
 Jay Heyboer
 Tom Klugh
 Bobo Kojich
 Mark Kolanowski
 Matt Koontz
 Jim Lincoln
 Tom MacFarlane
 Dale Martin
 Grant Mastick
 Tom Miller
 Matt Mims
 Brian Morrow
 Bill Parkhurst
 Jim Petty
 Ted Schunn
 Tony Trupiano
 Jon Veurink
 Steve Wilcox
 Kevin Zawacki
 Clark Zeddies
 Honorary Brother--Dr. Joe Walser
 Brother Mother--Christine Cornwell

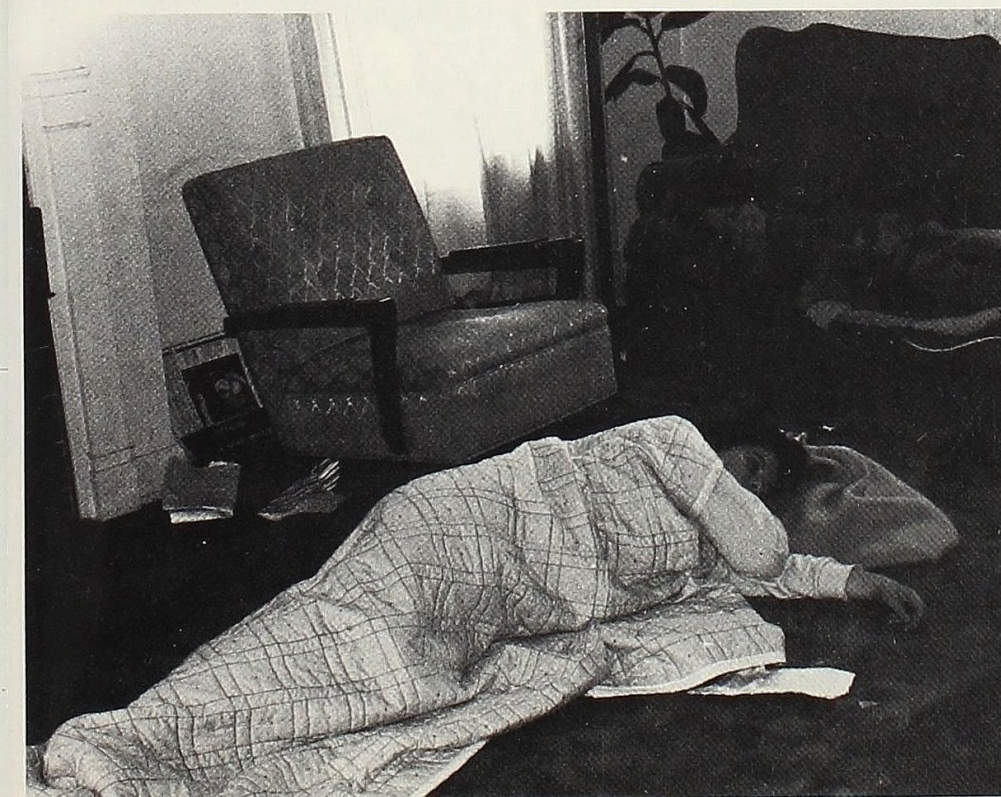

Delta Phi Omega



Holly Armitage
 Peggy Bartindale
 Janet DeCou
 Cissy Duke
 Sherrie Feddeler
 Laurie Hadder
 Kim Hegg
 Nancy Landers
 Cathy Lazar
 Lisa Murray
 Debby Newkirk
 Gina Paris
 Tina Seppala
 Mindy Steiner

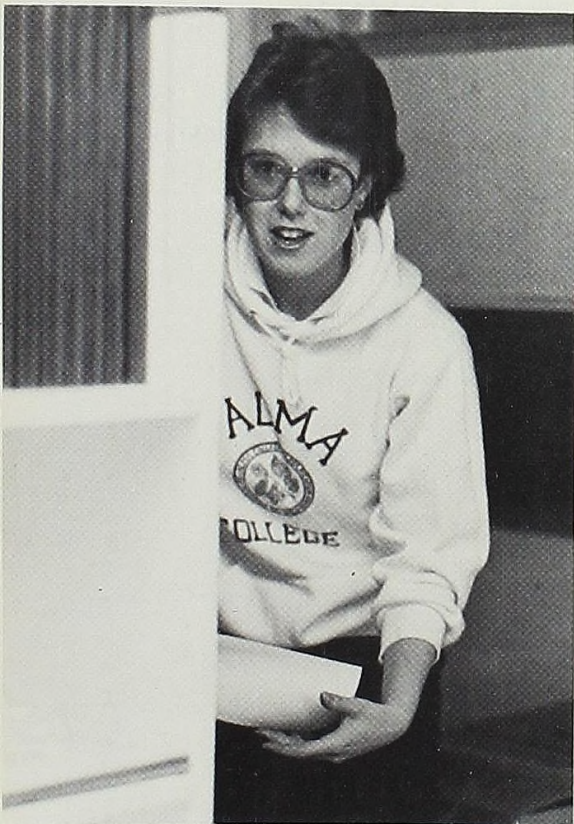

The Delta Phi Omega sorority, the newest on campus, was formed in 1983 as a local sorority. The sorority stresses leadership, scholarship, and service along with a social enrichment program. The staff would like to wish them the best of luck. Go for it DPO!!!!!!

Interfraternity Council



Mark Bakke	David Essenmacher	Mark Matuszewski	Eric Rodda	Troy Taylor
Richard Bates	Rusty Gaines	Taylor Maxwell	Tom Santi	Art Thornley
Bill Cattin	Doug Gravelle	Steve Neff	Dan Shoemaker	Bill Young
Scott Crandell	Matt Lance	Jeff Pasche	Steve Spaulding	Niel Xavier
Craig Elzinga	Ken LeMasters	Phil Robinson	Jeff Swears	

Panhellenic Council



Left to Right: Patti Stewart, Dianne McNamara, Cheryl Wixson, Judy Daniels, Anna Moore, Sara Beers, Darci Clark, Jenny Schuell, Tammy Taylor. Missing: Denise Derr, Jean Heinen, Leslie Hagen.

Phi Alpha Theta

Phi Alpha Theta
 David Barnes
 Eric Blackhurst
 Kevin Blatchford
 David Green
 Matt Gover
 David Larsen
 Tom MacFarlane
 Anna Moore
 Teresa Murphy
 Bill Parkhurst
 Hope Pinkerton
 Steve Powell
 Mark Seng
 Jeff Smith
 Jeff Swears
 Kim Taylor
 Jim Thornley
 Paul Winter



Pi Sigma Alpha

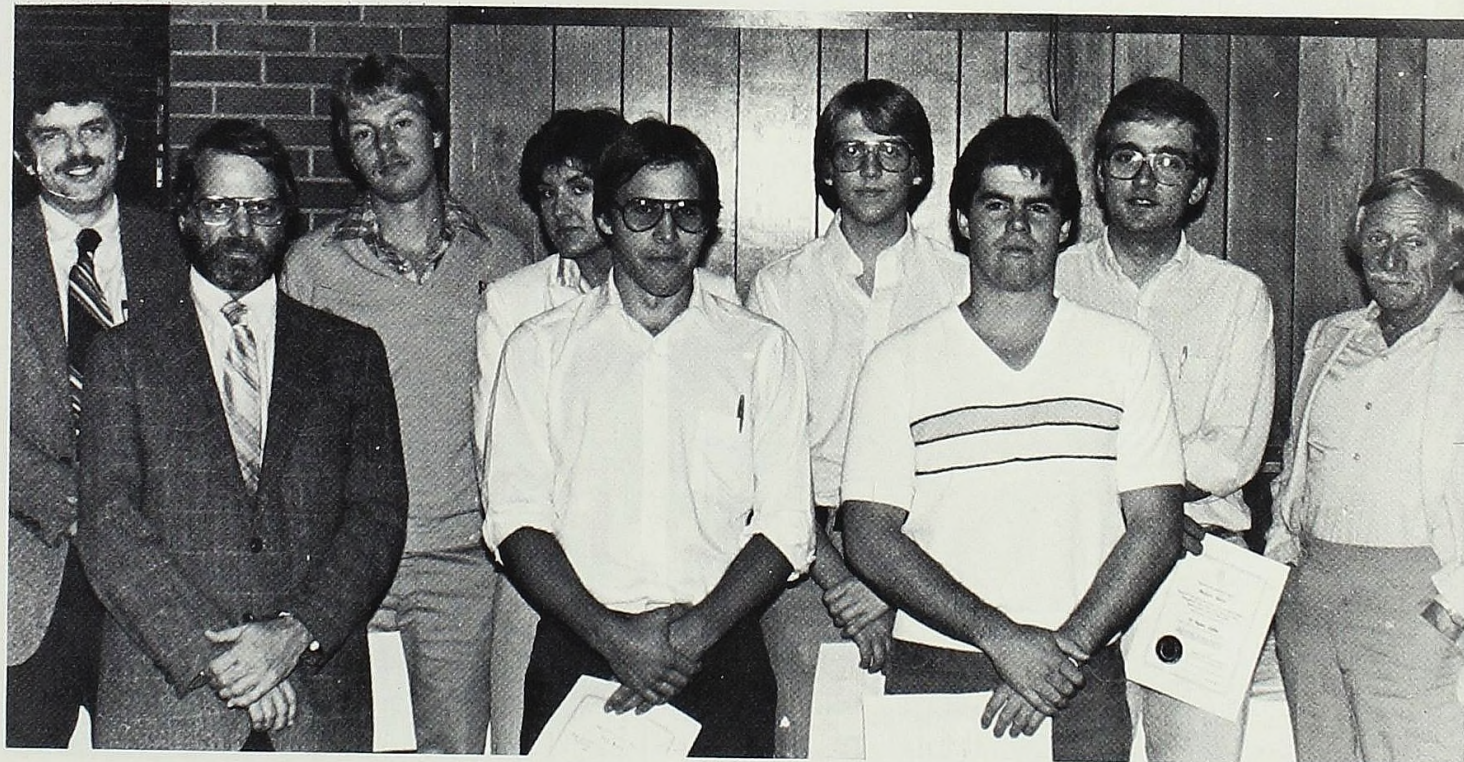

Richard Bates
 Tony Bogar

Neal Brady
 Kevin Dicken

Paul Ganus
 Matt Gover

David Green
 Amy McAllister

Danette Skowronski
 Amy Wiseman

Gamma Delta Alpha



L. Acton
 J. Adams
 A. Anderson
 C. Anderson
 L. Baker
 M. Bamfield
 S. Beers
 J. Bell
 S. Blischke
 J. Braisted
 M. Brecht
 W. Brown
 C. Cornwell
 A. Cotter
 M. Cratsenburg
 C. Crawford
 J. Daniels
 M. Davis
 S. DeVinney
 L. DiLabio
 B. Dunlop
 J. Fries
 M. Fuerstenau
 M. Galfy
 L. Gibbs

B. Gordon
 K. Goulasarian
 P. Grace
 S. Hallitt
 P. Hopp
 S. Jourden
 L. Kirkby
 F. Knight
 J. Landis
 L. Love
 T. Lovell
 K. Mathews
 W. McCormick
 E. McLaughlin
 L. Melvin
 A. Miller
 L. Miller
 A. Moore
 M. Mullinix
 K. Murphy
 S. Nestle
 E. Peacock
 S. Penberthy
 H. Pinkerton
 L. Polovich

J. Rawlings
 G. Resteiner
 L. Ritenour
 D. Roberts
 L. Rudd
 L. Ruehl
 B. Shaver
 J. Sherwood
 L. Southwick
 J. Stark
 C. Stewart
 S. Sulisz
 L. Swanson
 L. Thocher
 D. Thurman
 C. Toffolo
 L. Tomei
 J. Trammell
 S. Vance
 J. Varney
 A. Vickery
 S. Windes
 K. Wishart

Advisor--Dr. Margaret Bowker

Beta Beta Beta & Alpha Psi Omega



- | | | | | | |
|-----------------------|--------------------------|---------------|--------------|-------------|------------|
| Active Members | F. Reyelts | J. Daniels | A. Lorenzo | S. Powell | L. Tomei |
| L. Babb | P. Robinson | S. DeVinney | T. McCloskey | J. Robinson | R. Wallin |
| R. Bates | C. Schafer | M. Fender | T. Miller | K. Ryan | D. Worm |
| J. Braisted | D. White | P. Grace | S. Morton | T. Schunn | C. Zeddies |
| C. Carlson | Associate Members | T. Hill | C. Murray | B. Shaver | |
| M. Duffield | M. Bamfield | M. Kanitz | K. Murray | B. Shortt | |
| J. Finn | D. Buick | R. Kinsworthy | J. Naughton | G. Stano | |
| J. Gleason | L. Bunemann | D. Leright | S. Oblender | C. Stewart | |

Alpha Psi Omega

- Carol Black
- Elizabeth Black
- Nancy Clendenin
- Tom Dake
- Paul Ganus
- Tom Hammerschmidt
- Rick Krueger
- Connie McDaniel
- Betsy McLaughlin
- Matt Mims
- Dawn Roberts
- Patti Stewart
- Kim Taylor
- Chris Wall
- Advisor--Dr. Griffiths

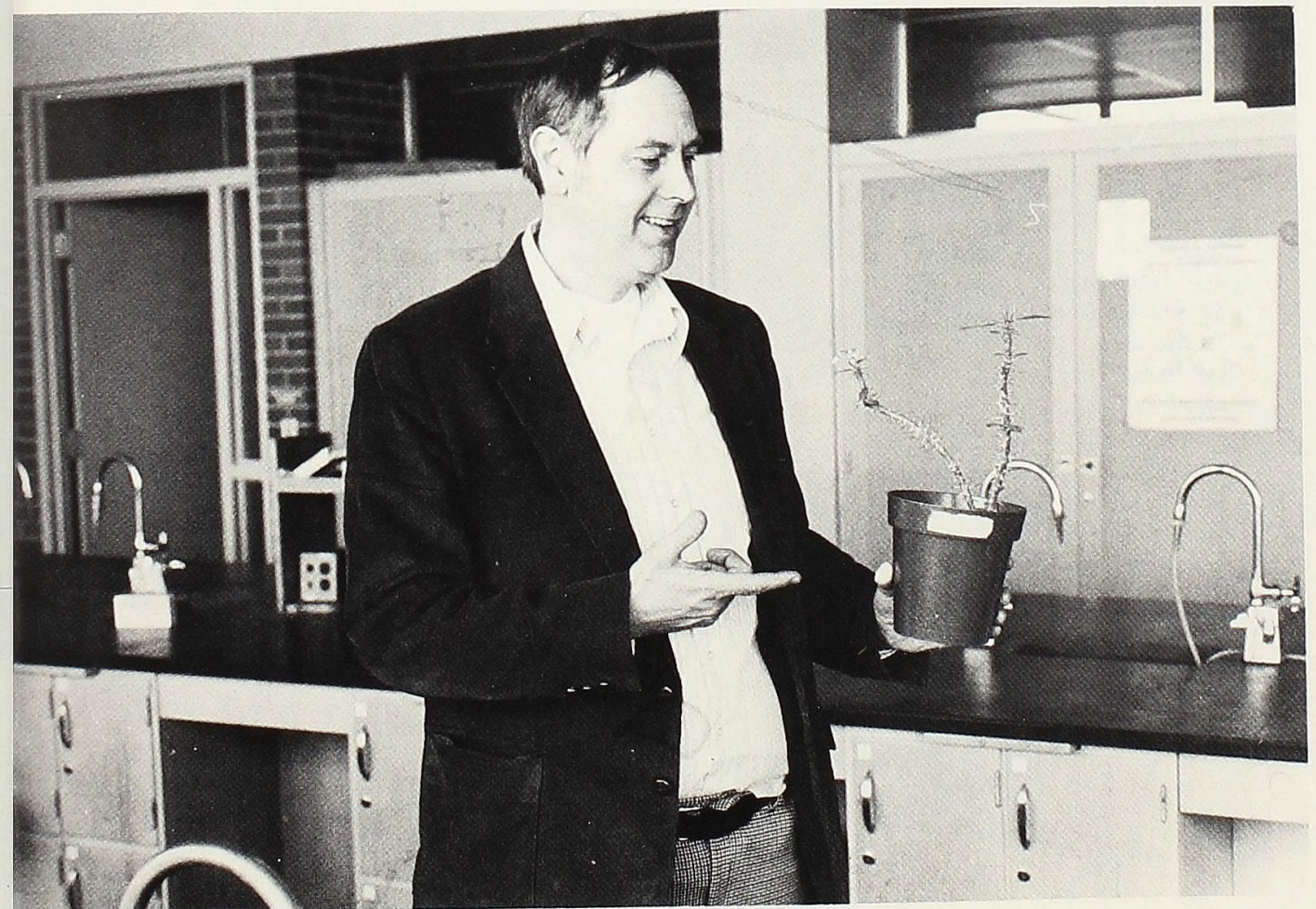
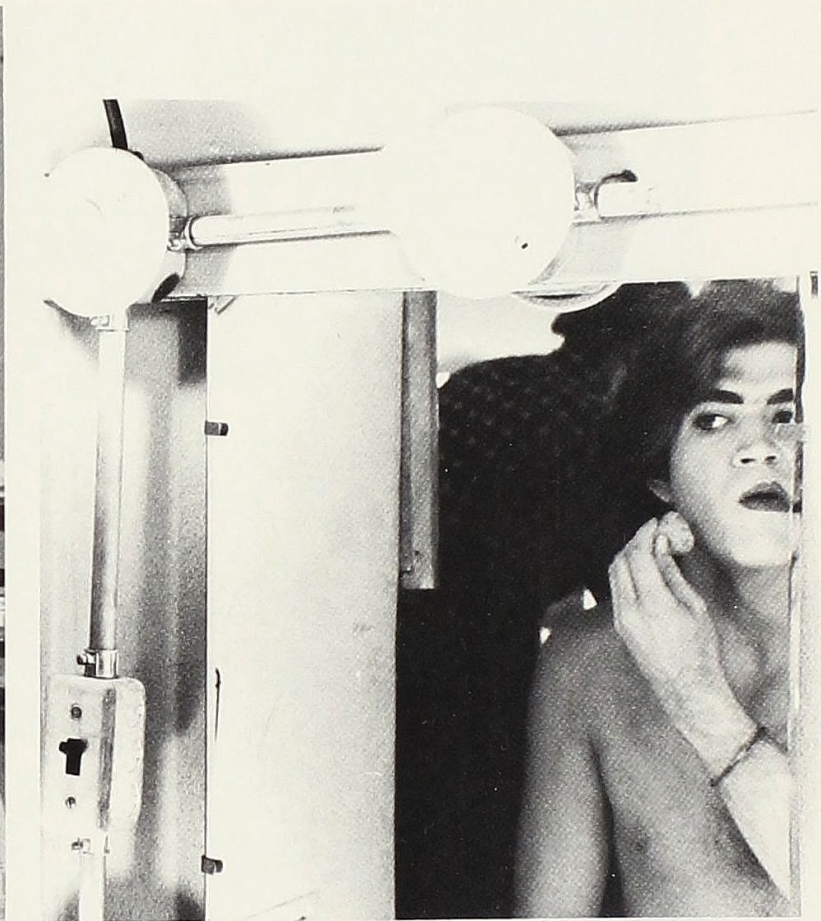
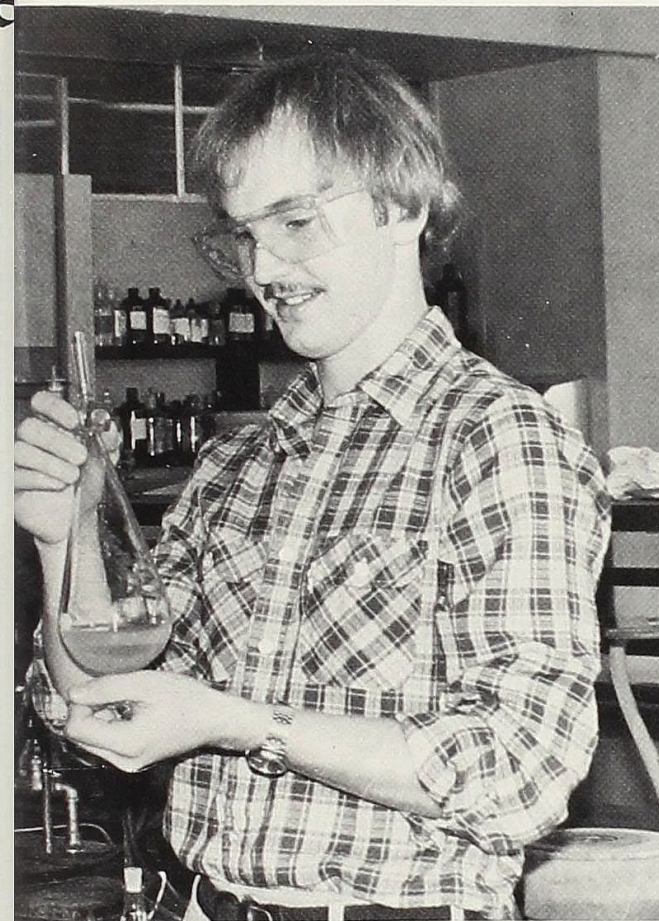

Omicron Delta Kappa



Laura Acton	Joe Naughton
Jane Adams	Bill Parkhurst
Mark Bakke	Hope Pinkerton
Richard Bates	Laura Polivich
Brian Bell	Gregg Potter
Eric Blackhurst	Mark Reeves
Kevin Blatchford	Fred Reyelts
Jo Braisted	Phil Robinson
Lee Bunemann	Eric Rodda
Mark Duffield	Linda Ruehl
Barb Gordon	Ted Schunn
Tom Hill	Jackie Sherwood
Ted Kallgren	Danette Skowronski
Richard Krueger	Chris Stewert
Tom MacFarlane	Joe Thorndike
Tim McCloskey	Chris Toffolo
Anna Moore	Lisa Tomei
Kathy Murphy	Clark Zeddies

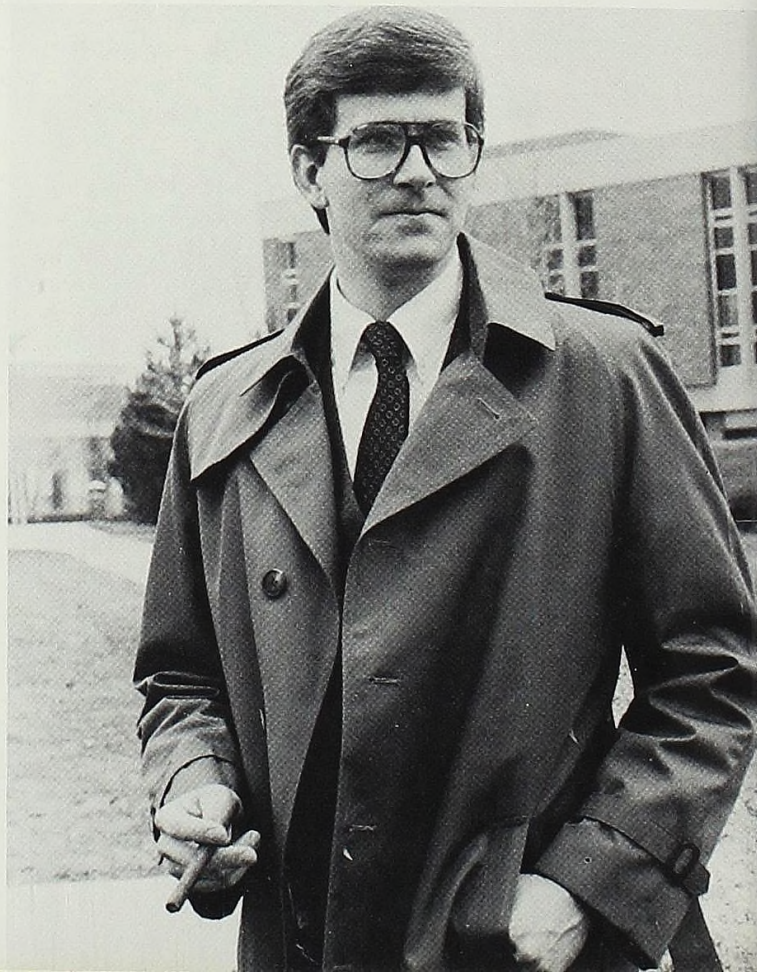

Alumni-Student Association International Student Association



- | | |
|--------------------|-------------------|
| Mark Bakke | Cathy Lombardo |
| Dave Barnes | Bill McHenry |
| Suzanne Bartha | Jeff McKee |
| Kevin Blatchford | Lance Mead |
| John Bradley | Anna Moore |
| Trish Campbell | Teresa Murphy |
| Cindy Carlson | Joe Naughton |
| Brian deBeaubien | Laurie Neitzke |
| Rusty Gaines | Henry Ozerities |
| Erin Gallagher | Hope Pinkerton |
| Rick Glasser | Mark Regensburger |
| Lynette Hanus | Maude Rieder |
| Greg Hatcher | Kevin Ryan |
| Cheryl Hathaway | Leslie Southwick |
| Phil Hecht | Marcia Stang |
| Bruce Howard | Cindy Stano |
| Rand Howard | Chris Stewart |
| Trish Howrey | Kim Taylor |
| Jerrold Jenkins | Jim Thornley |
| Julie Johnson | Tony Trupiano |
| Fran Knight | Kathy Turner |
| Mary Kushion | Jon Veurink |
| Don Leright | Paul Winter |
| Michaeleen Linehan | Don Worm |



- | | |
|-------------------------|-----------------|
| Laura Acton | Bobo Kojich |
| Rob Atkins | Amelia Lorenzo |
| Laura Bates | Don McNab |
| Jeri Bell | Kristy Mathews |
| Harbinder Chadha | Diane Moore |
| Somchai Chongsawangirod | Andy Mueller |
| Beth Dunbar | Sue Olson |
| Beth Dunlop | Sam Onyekwere |
| Elbert Ferguson | Rick Orlovski |
| Maria Gaffy | Laura Polovich |
| Irenna Garaptian | Terri Rogers |
| Anne Green | Nina Romano |
| Ayo Hickson | Mutunde Sande |
| Ann Hoggatt | Jackie Sherwood |
| Monica Kitchen | Chris Toffolo |
| Fran Knight | Jim Zestos |

Debate

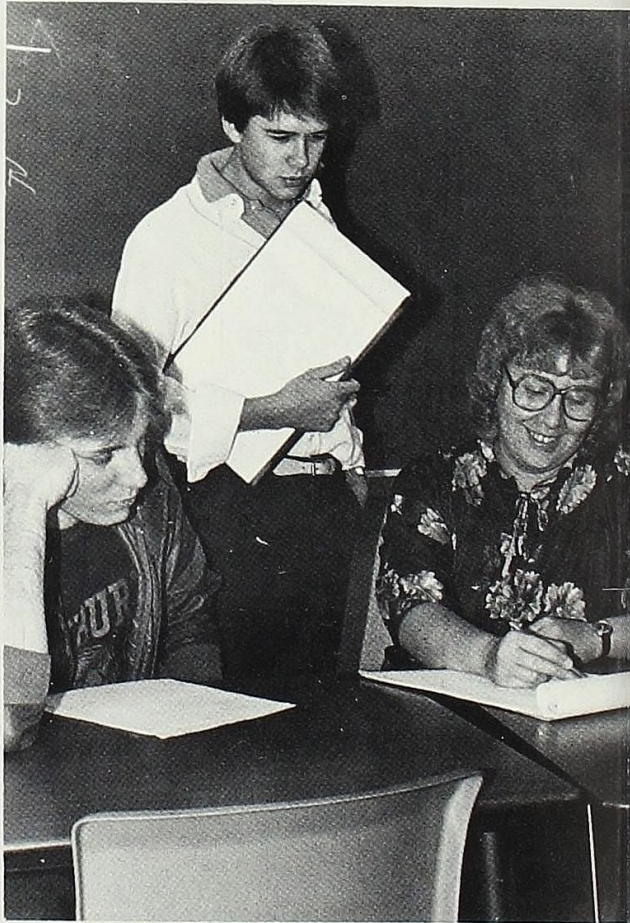
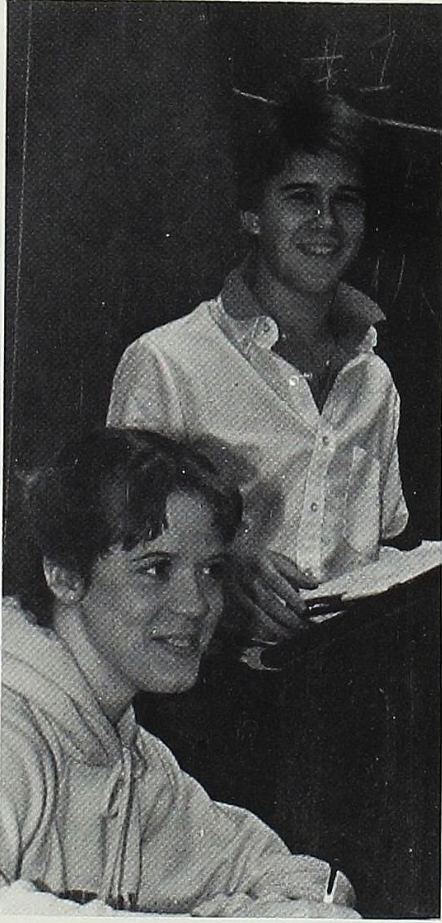
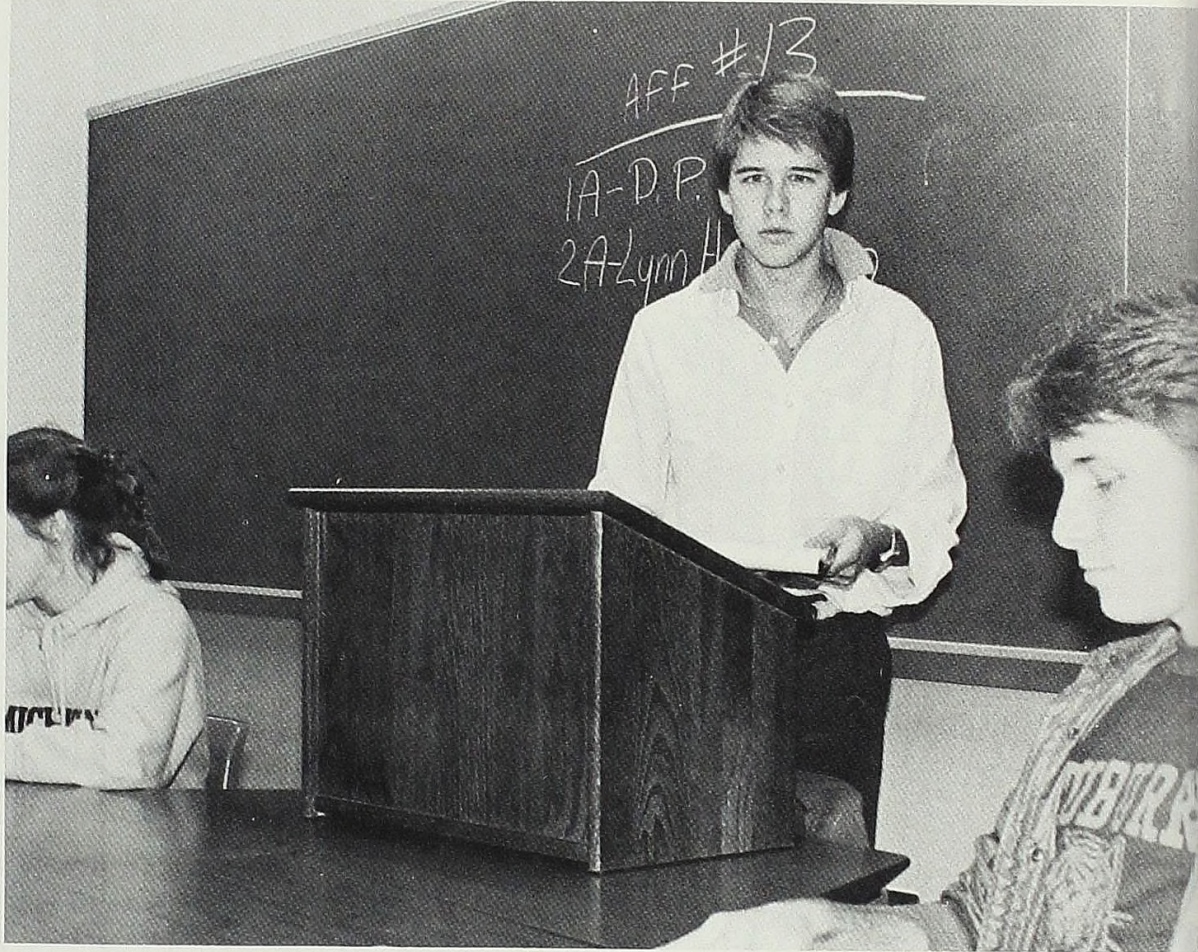

Pine River Anthology



Editor-in-Chief
Barb Gordon

Art Staff

Alison Dickey, Editor
Lori Henderson
Kim Wishart
Shaheena Zuberi

Promotion Staff

Mick Goldynia, Manager
Lorraine Spencer

Literary Staff

Deb Burzyck, Editor
Kristen Kirby
Wendy McCormick
Ann Miller
Bob Needham

Faculty Advisors

Kent Kirby, Art
Bill Palmer, Literary

The Pine River Anthology is an annual publication produced through the combined efforts of the English and Art Departments of Alma College. Students are invited to submit literary or art work that they would like to see in the publication.

Almanian



The campus newspaper, the Almanian, is published weekly throughout the academic year. The Almanian employs approximately 75 students per year which is the largest number employed by any student organization recognized on the Alma College campus. The advisor of the Almanian is Dr. Eugene Pattison.

Editor-in-Chief Linda Ruehl
 Managing Editor Tony Trupiano
 Co-News Editor Bob Needham
 Co-News Editor Susan Schmitt
 Feature Editor Jamey Basham
 Sports Editor Maxine Button
 Asst. Sports Editor Mary Douglas
 Photography Editor Rodney Curtis
 Layout Editor Bess Peacock
 Office/Copy Manager Cynthia Johnson
 Advertising Manager Eric Blackhurst
 Advertising Manager Darci Clark
 Editorial Assistant Fred Reyelts
 Business Manager Sandy Haidys
 Distribution Manager Matt Mims

Scotsman



The Scotsman staff publishes annually Alma College's yearbook. This year's staff consisted of 10 hard-working individuals who pulled together late in the year to produce what we would like to call a top-notch publication. We hope the Alma College campus will be able to look through this yearbook and reflect on all the good times of the 1982-83 academic year. Special thanks go out to the Scotsman advisor, Ms. Judy Sachs, for all her support during the year.

Scotsman Staff

Editor-in-Chief Denise Derr
 Managing Editor Matt Mims
 Photography Editor Annette Hart
 Business Manager Kim Taylor
 Asst. Organizations Ed. Mindy Steiner
 Asst. Faculty Editor Karen Dembny
 Asst. Sports Editor Tom Hufford
 Photographer Cathy McDonough
 Photographer Rodney Curtis
 Asst. Business Manager Phyllis Ellis

Union Board



Alma College Union Board is the major student programming board on campus. Among the events sponsored by Union Board are Homecoming, Irish Pub, and the Annual Spring Lawn Concert. The organization also offers a weekly movie series, various coffeehouses, and novelty acts. Union Board often co-sponsors programming activities with other groups on campus by providing assistance in the forms of funding and programming.

Union Board

President.....Shari Boone
 Major Events Chairperson.....Kim Taylor
 Concert Chairperson.....Jean Heinen
 Technical Coordinator..... Kyle Scott
 Technical Coordinator..... Bill Eastin
 Cinema Coordinator.....Patti Bornhofen
 Publicity Coordinator.....Barb Taylor
 Publicity Coordinator.....Lynette Whitkopf
 Relations Coordinator..... Carol Piercey
 Advisor..... Glen Babbitt



WABM



C. Armand	H. Liske
J. Basham	J. Lorimer
W. Blackman	C. McNabb
D. Bowman	D. Miron
L. Bunemann	B. Mitchell
G. Caley	K. Morgan
B. Campbell	C. Murray
M. Conley	B. Needham
M. Fender	C. Rinehart
E. Ferguson	L. Rodemsky
M. Gadzinski	B. Sailors
P. Ganus	T. Schunn
M. Hall	P. Schultz
T. Hammerschmidt	C. Sheaffer
K. Hilber	J. Shoemaker
M. Johnston	J. Stapleton
L. Korten	M. Toppliss
R. Krueger	J. VanderLaan
P. Linsenmeyer	D. Wheaton

WABM is the Alma College campus radio station. WABM was founded in 1979 as a campus media organization. WABM's advisor for the 1982-83 academic year is Mark McDaniel.

Student Council



H. Armitage
R. Augustini
L. Babb
M. Button
B. Cattin
B. Collins
M. Davis
K. Dean
P. Ehrle
B. Farnam
P. Ganus
M. Goldynia

G. Hatcher
J. Johnson
M. Johnson
T. Klugh
A. McAllister
L. Melvin
L. Miller
T. Murphy
J. Pasche
C. Paullin
H. Pinkerton
K. Ramsey

F. Reyelts
C. Rinehart
P. Robinson
E. Rodda
R. Rodgers
K. Ryan
J. Siegnor
D. Stone
K. Taylor
T. Trupiano
D. VanOverbeke

Circle K



K. Bliss
J. Bowerman
C. Churchill
K. Coventry
D. Dalen
K. Faunce
J. Finn
K. Ford
A. Golden
E. Gutzmer
L. Hanus
P. Hopp
M. Horny
M. Knapp
K. Kutskill
M. Linehan
D. Mattern
D. McNab
N. Mershon
A. Miller
D. Moore
A. Mueller

M. Mullinix
J. Olson
L. Parmeter
M. Porter
P. Rucha
J. Saathoff
K. Schneider
R. Scramlin
M. Skym
J. Smith
H. Spindler
C. Stickley
W. Strutts
S. Swiftney
M. Teska
R. Valone
M. White
T. Willett
S. Windes
D. Worm

Circle K is a service-social organization that was chartered at Alma College on May 19, 1982. Circle K's activities include: involvement in the Special Olympics, a clothing drive and sale, Little Brother/Little Sister projects, volleyball games, parties, and dances. The faculty advisor of Circle K is Dr. John F. Putz. The members of Circle K believe the group gives the students a chance to reach out and help others which is what makes Circle K worth belonging to.

Alpha Mu Gamma Fellowship of Christian Athletes



Jane Acton
 Sarah Baker
 Jackie Bartley
 Eric Blackhurst
 Wes Blackman
 Rod Brauher
 Denise Derr
 Kelley Dunn
 Alana George
 Mary Horny
 Patti Jedele
 Mary Beth Knapp
 Sue Latham
 Catherine Lazar
 Kristy Mathews
 Gwen McElhane
 Diane Moore
 Andreas Mueller
 Gail Nichols
 Elizabeth Peacock
 Joan Perry
 Cheryl Schafer
 Debra Thurman
 Craig Turner
 Anne Vickery
 Linda Wardhammer
 Kim Wishart

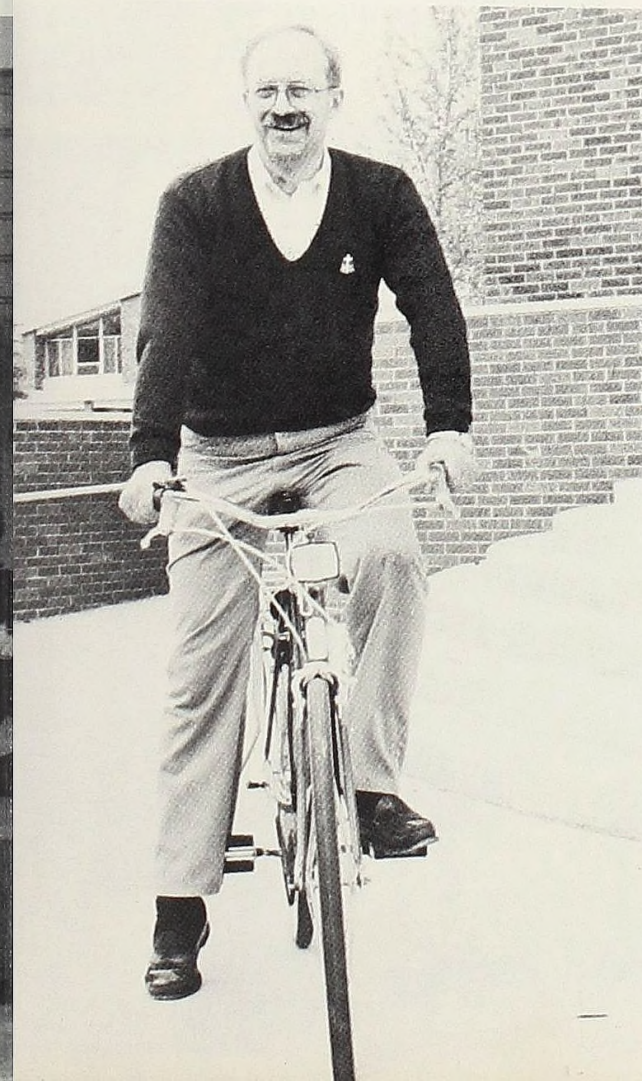

Lori Audrain
 Chris Ayling
 Mark Blanke
 Brian Campbell
 Susan Hallitt
 Jamie Harrison
 Greg Hatcher
 Amy Jo Heindel
 Carolyn Howell
 Trish Howery
 Dana Johnson
 Bernie Konkle
 Tom McFarlane
 Jeff McKee
 Mindy Meyers
 Henry Ozerities
 Roxann Reid
 Jeff Schamaneck
 Laura Schoenow
 Marie Spas
 Steve Spaulding
 Matt Stack
 Scott Syme
 Judy Vanderlaan
 Rebecca Wallin

Kiltie Lassies



Career Aides Alma College Marksmen



SIGI
AC 210
Ext. 7225
ACCD Place
Careeraide, MI
517-463-7225
Careers/YOU

Sharon DeVinney
Tom Hufford
Diane Michaels
Matthew Mims
Sue Oblender
Joan Perry
Libby Ritenour
Cheryl Schafer
Susan Windes



Rob Atkins
Rachel Bearss
Carol Brown
Ken Brown
C. Wesley Blackman
Dave Gulley
Lance Korten
John T. Macfarlane
Taylor Maxwell
Chuck McNabb
McKinley Mercer
Deb Myers
Libby Ritenour
Kevin Ryan
David C. White
Jim Zestos

Seniors

The Senior section of this book is meant to stimulate the memories of the friends and fun times that everyone has had at Alma. Therefore the pages are not numbered so that you will think of the entire class as a spirit that arose during the 80's to a height of ecstasy. The staff has tried to picture everyone in the class of '83, therefore we would like to point out that some of the pictures within this section were not submitted as senior pictures but were found in our files. To the few that this applies, we would like to apologize in advance if you find your face offensive. So go on-ward through pages 152-183 remembering and enjoying.

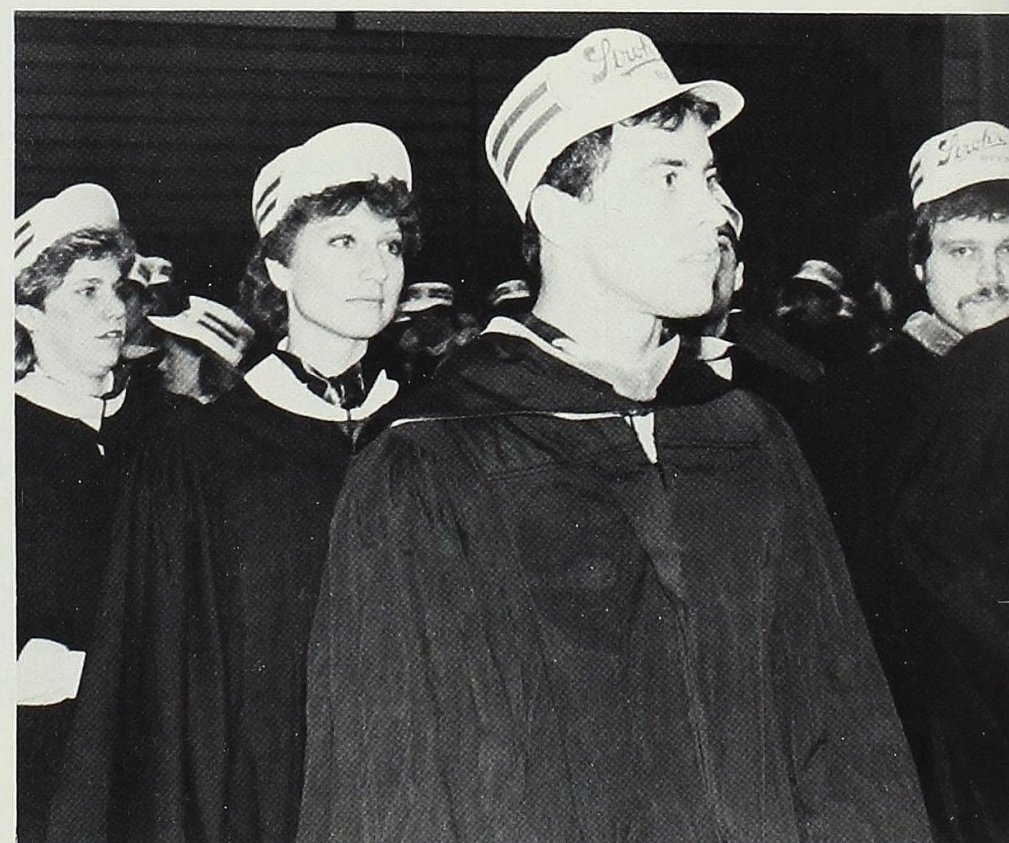
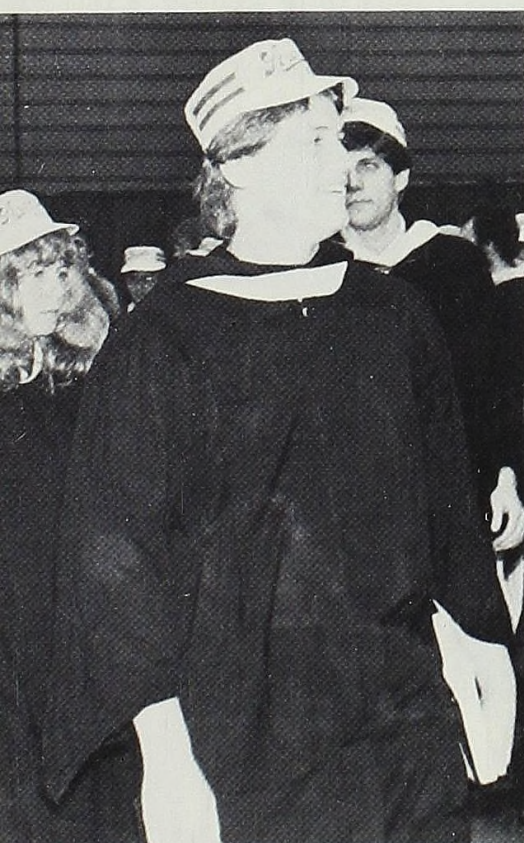
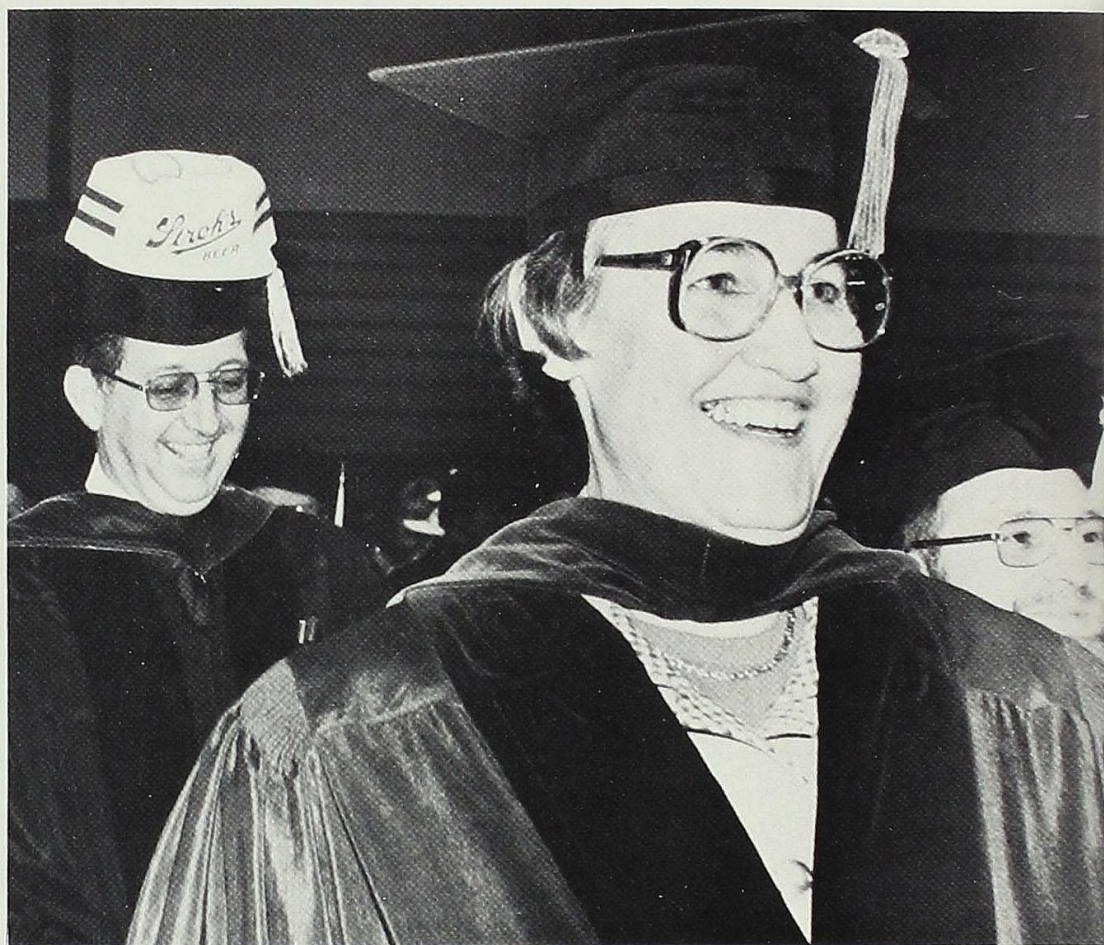



Laura J. Acton Education



Renee F. Allen Business

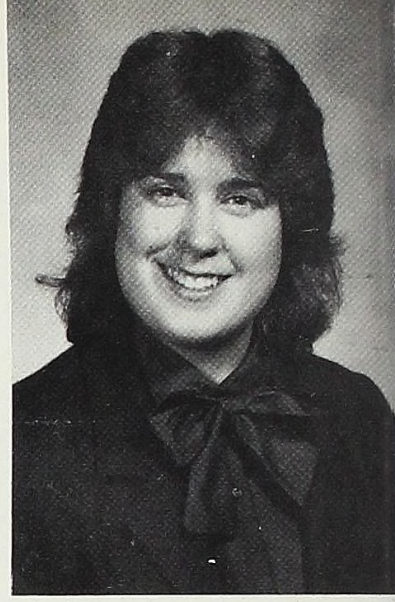

Jane A. Allison Business



Deborah Bachynski Sociology



Lynette E. Baker Sociology

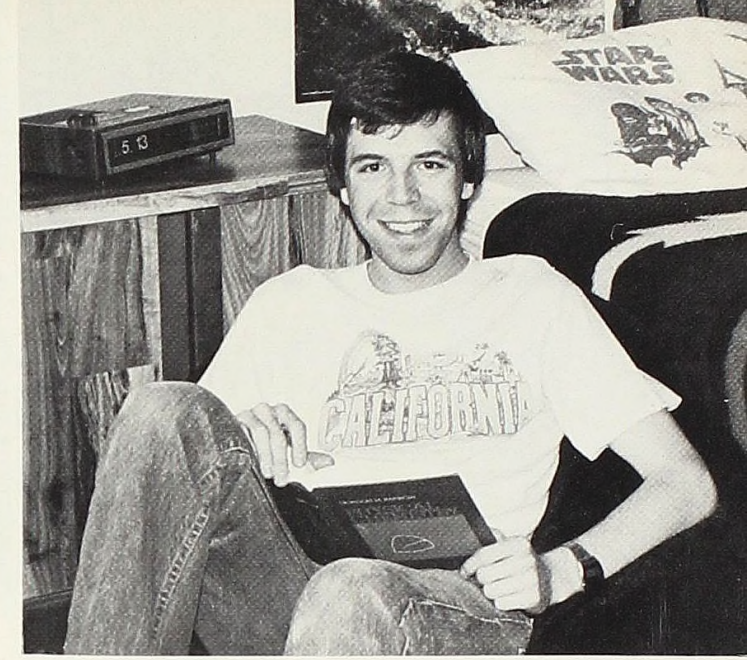

Amy S. Anderson Biology

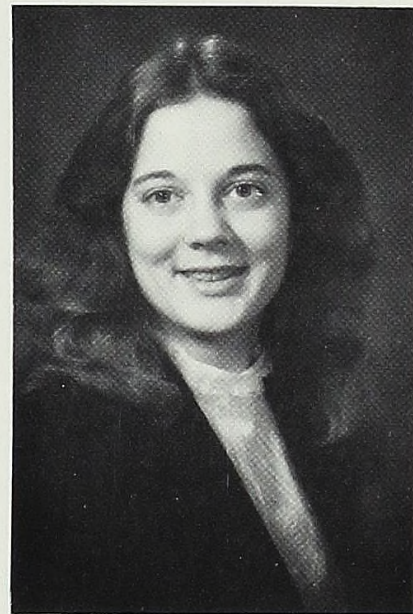

Cheryl R. Anderson Music

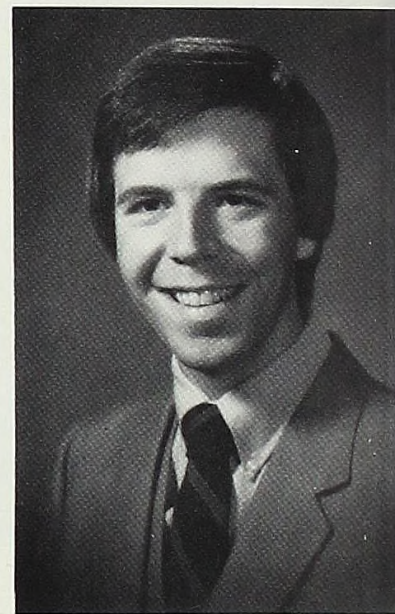

Donovan Anderson Jr. Chemistry

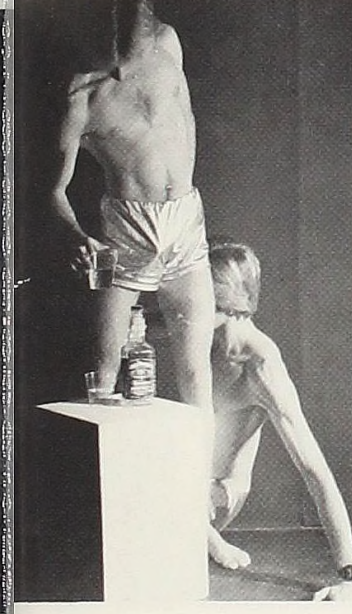

Michael Bailey Art & Design

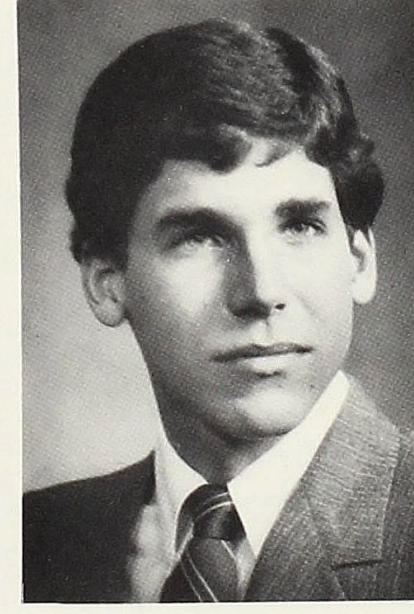

Scott Alan Baker Chemistry



Mark C. Bakke Business



Kathy May Austin French



Lorne Babb Chemistry/Biology



Martha A. Bamfield Biology

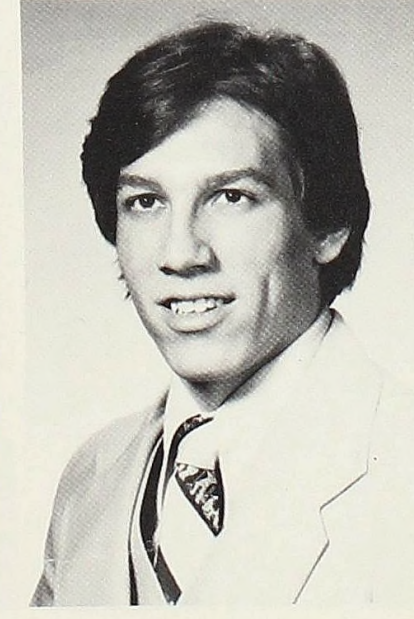

Steven R. Bartz Biology/P.E.



Jeri A. Bell Business



Claudia A. Black Music

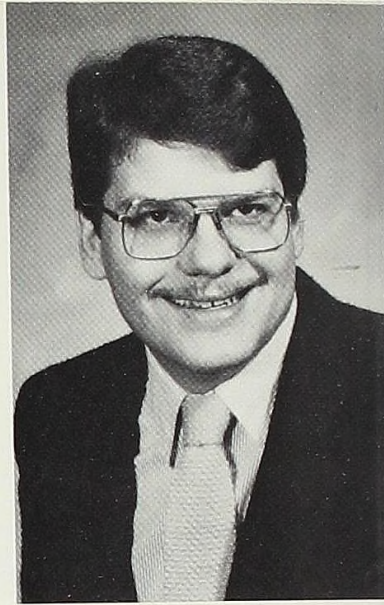

Eric Blackhurst History/Spanish



Maxine Button History/English

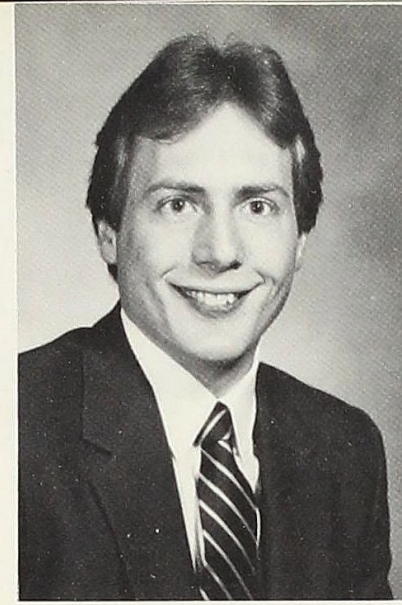

Jeff C. Cooper Business



Martha Cratsenburg Music

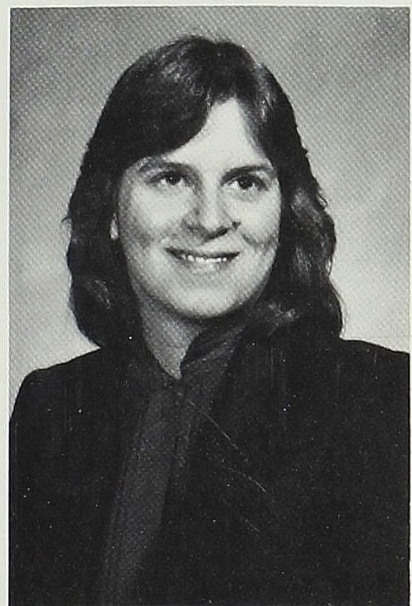

Sondra Blischke Mathematics



Shari Lynn Boone P.O.E.-Recreation

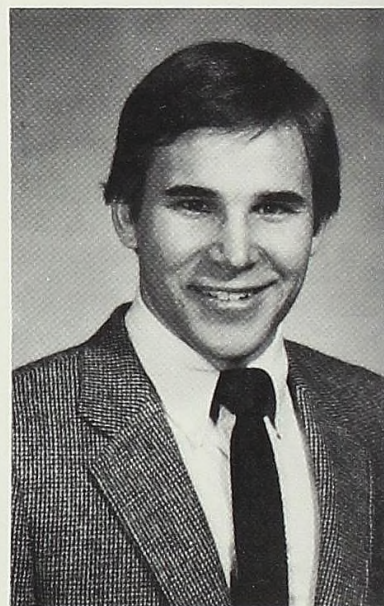

Neal Brady Political Science



Glenn DeYoung Biology

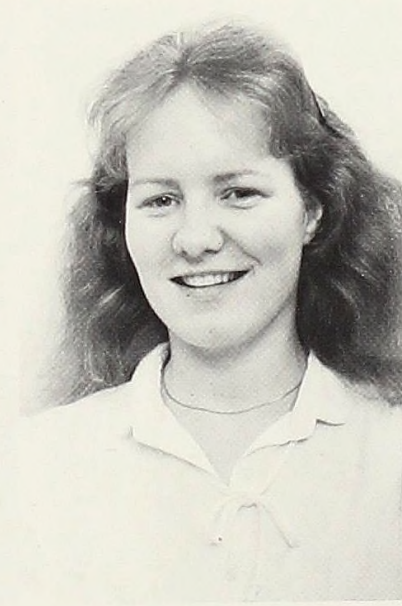

Mary C. Frederick Education

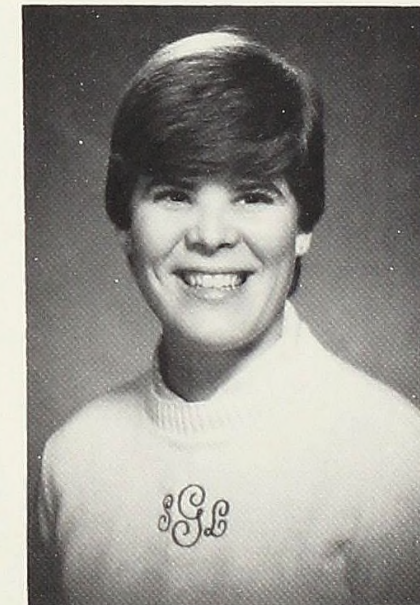

Susan L. Gerish Business



Jo Braisted Biology

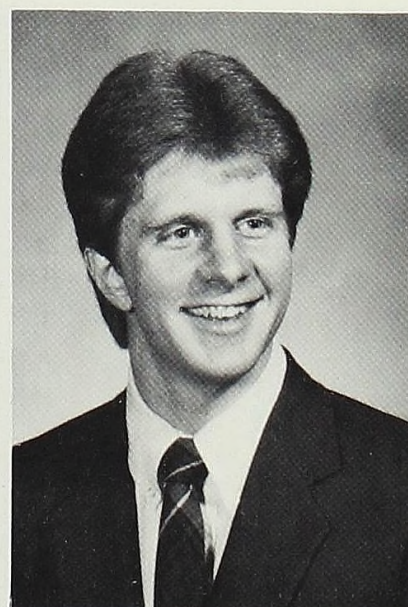

Jeffrey B. Buchanan Mathematics

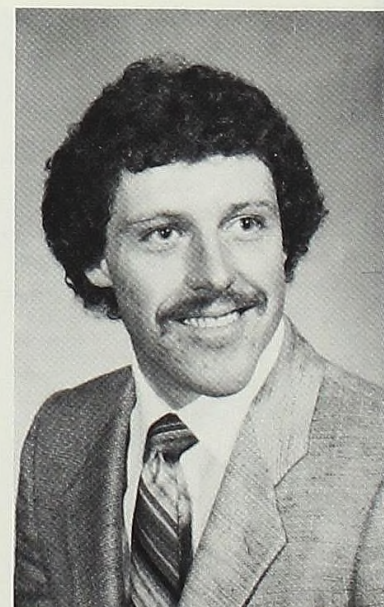

Mark William Budge Biology



Andrew Goldynia Speech



Jill Renee Grommons Sociology



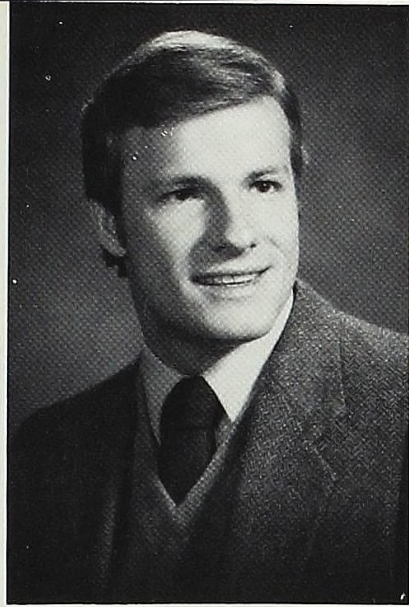

Glenn David Granger Physics

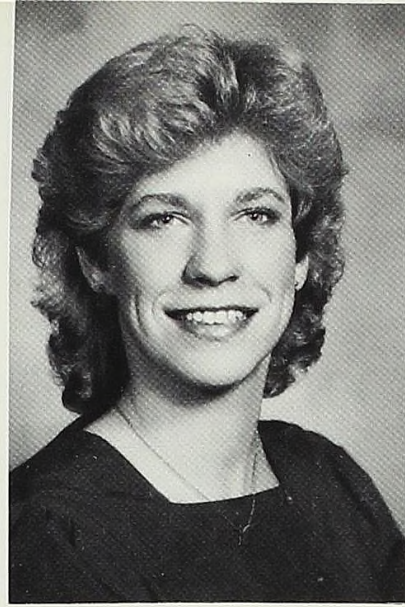

Anne Lea Gruver Biology



Marcelene Gunsalus Business



Julie Hazel Business



Kim Mills Heber Spanish



Sandra Haidys Business



Nancy Hallquist Business



Elizabeth Ann Harvey English



Joan Hittler Psychology



Tamara Marie Jach Spanish

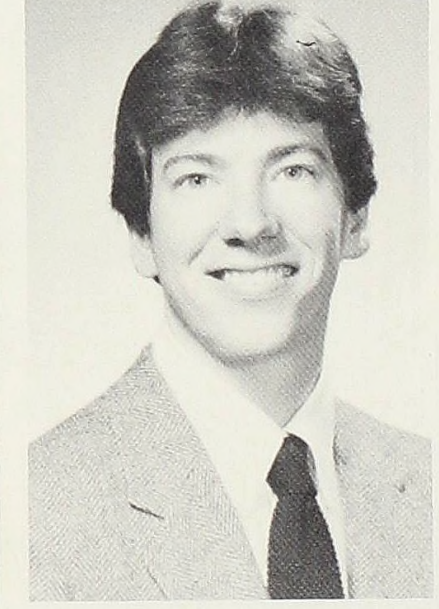

Jerrold R. Jenkins Economics



Thomas Hammerschmidt Religion

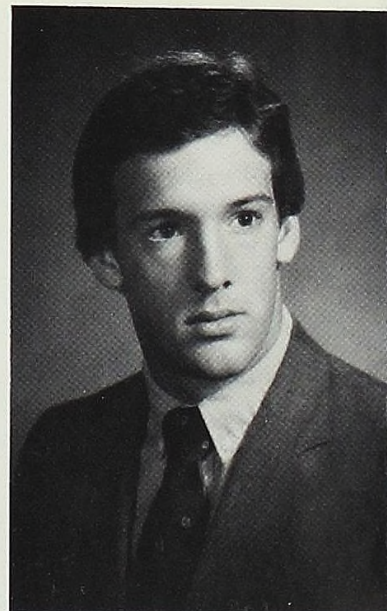

Gregory Hatcher P.O.E.



Cheryl Johnson Education

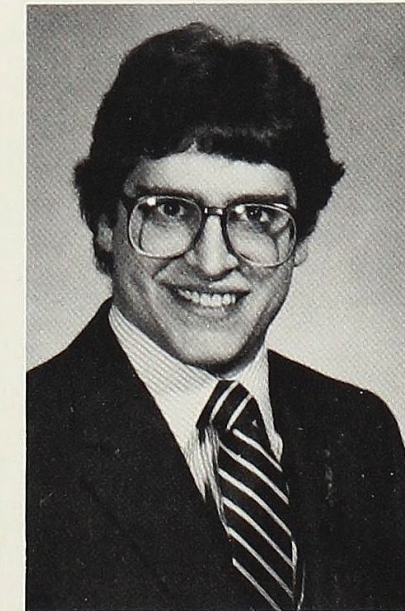

David A. Johnston English



Christina Jones English/French

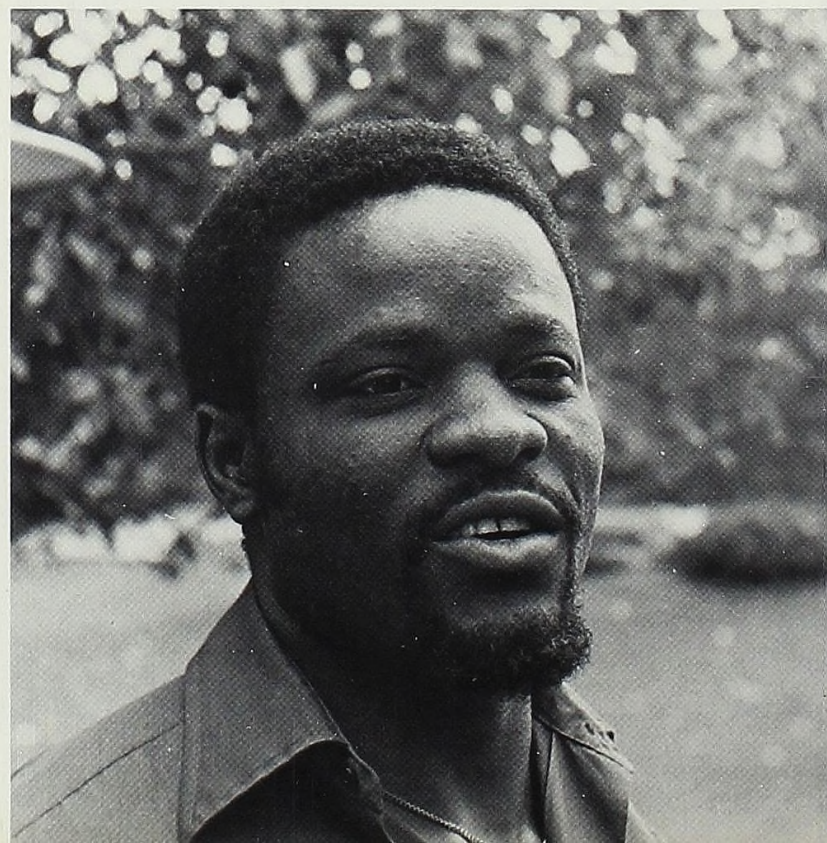
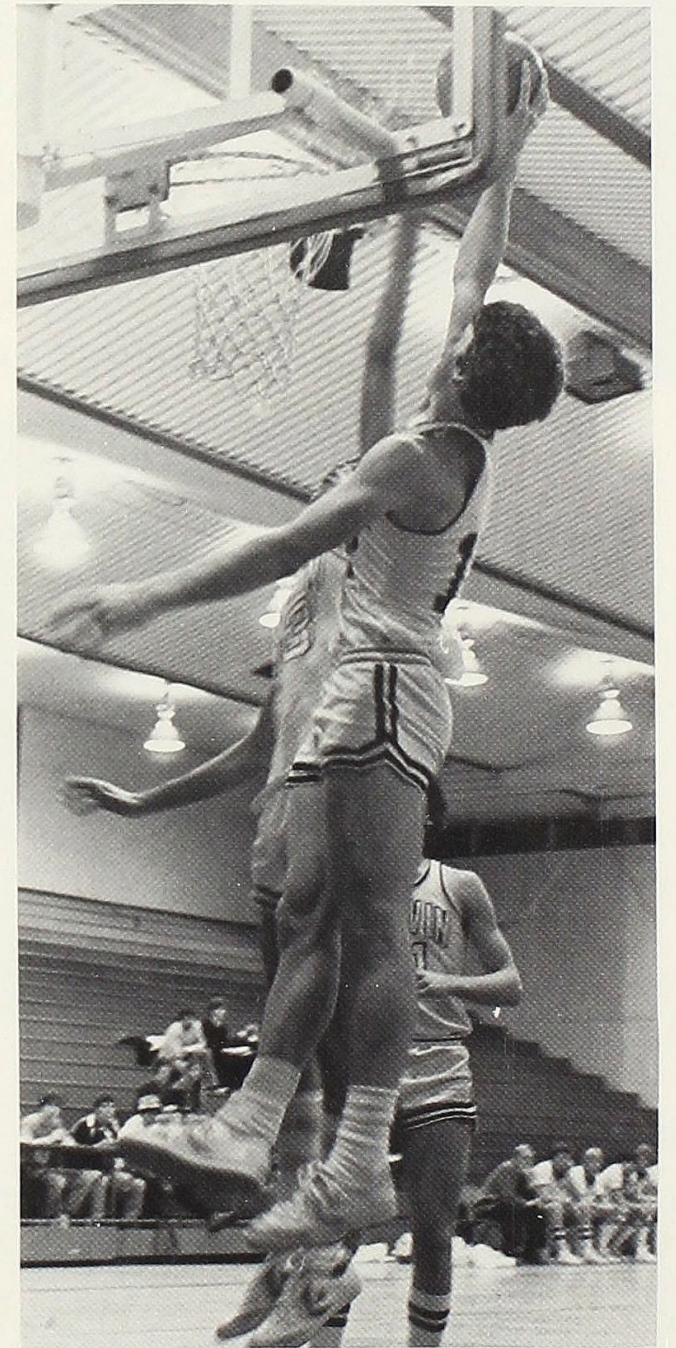
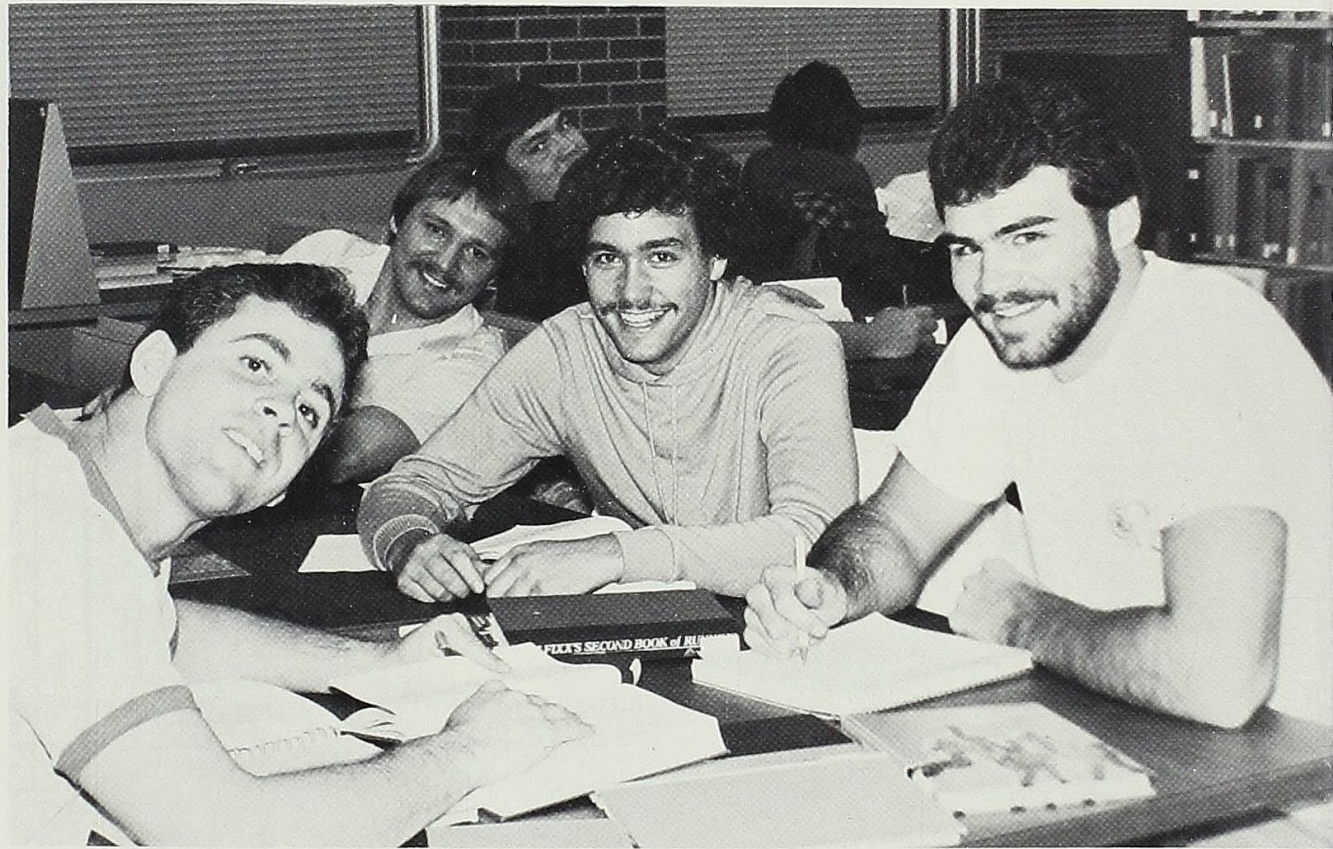

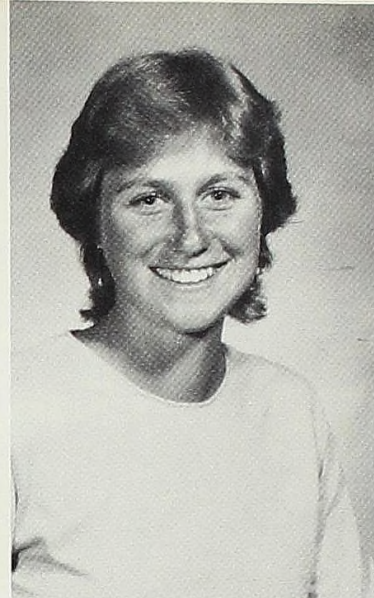
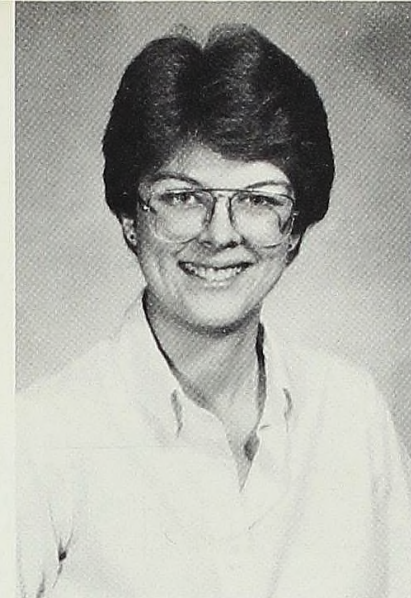

Jelane Kennedy P.O.E.-Recreation

Heidi Ann Klein Art & Design

Anne May Sociology

Wendy McCormick Bus. Adm.

Connie McDaniel Theatre & Dance



Kandelle Marie Laird Sociology

Julie Kay Landis Chemistry

Pamela Leverett P.O.E.

William McHenry II Poli Sci

Denise McMurtie P.O.E.-Writing

Linda Jean Melvin Business

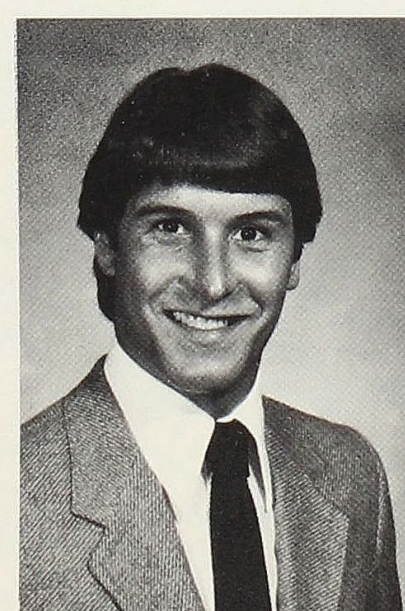
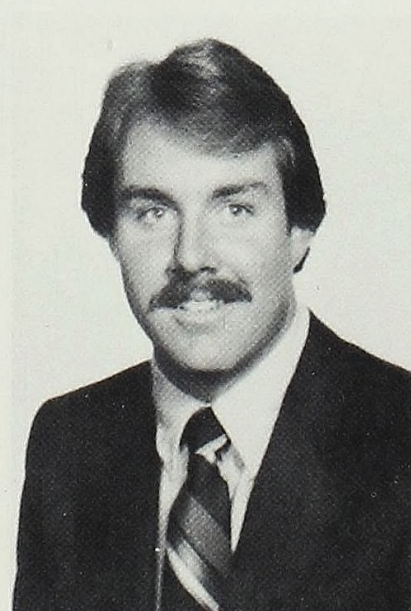

Carolyn Little Physics/Business

J. Thomas MacFarlane Business

James Allen Martin Business

Diane K. Michaels Business

Michael Don Miller English

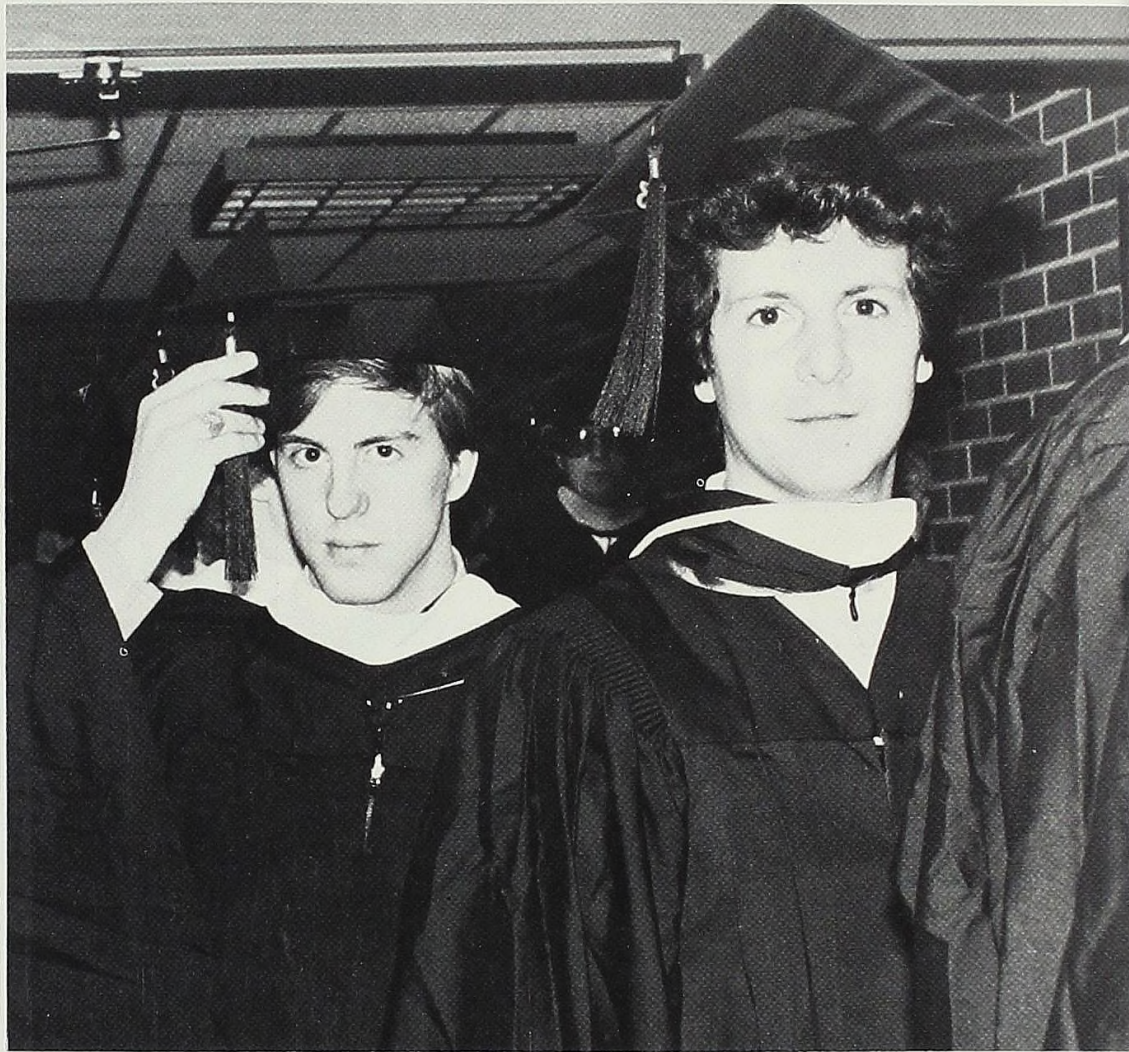



Douglas J. Miron Business

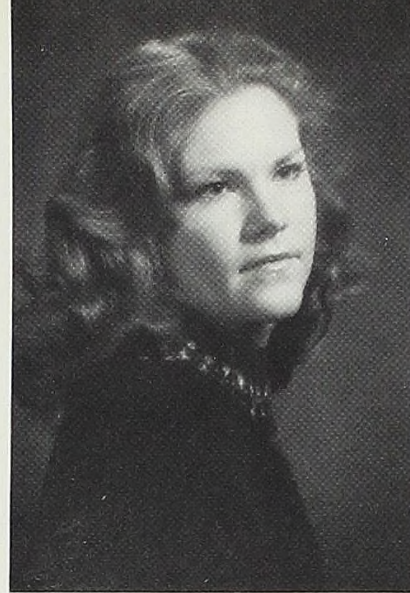

Anna Louise Moore History

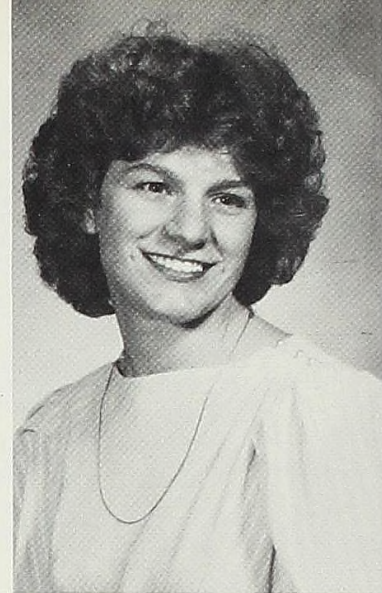

Katherine Murphy Religion



William Parkhurst History

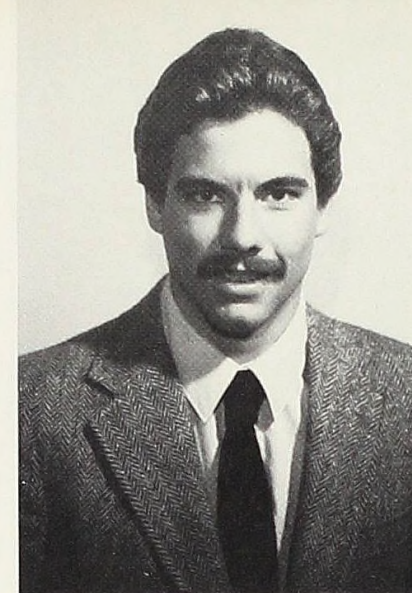

Jeffrey Kirk Pasche Economics

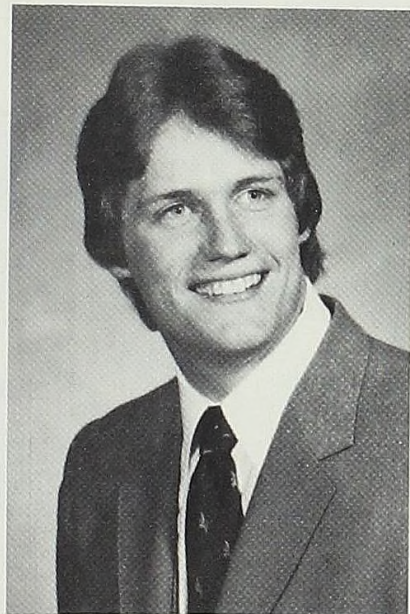

Christopher Murray Biology



Tonya Nash P.O.E. Recreation



Laurie Neitzke Education

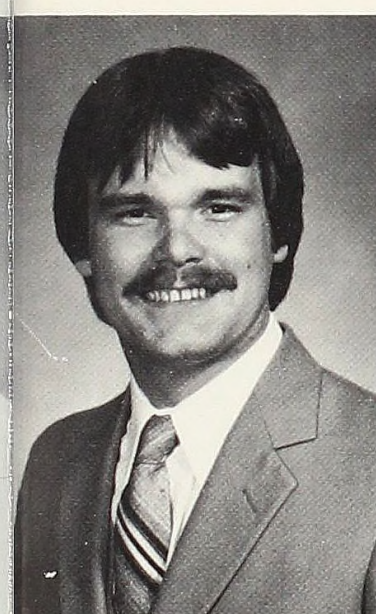

Mark W. Peters Physics



Karen M. Piirainen Business



Hope E. Pinkerton History

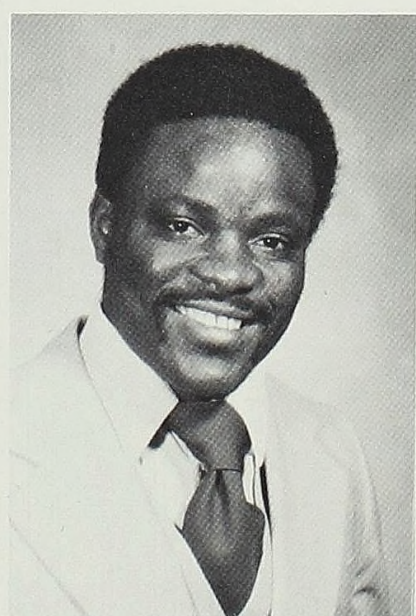
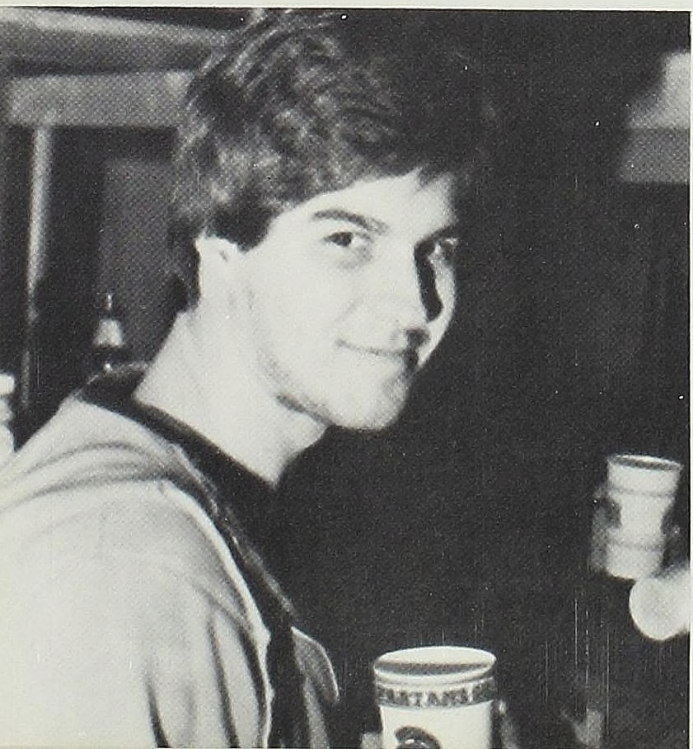

Samuel C. Onyekwere Business Duane Painter Physical Education

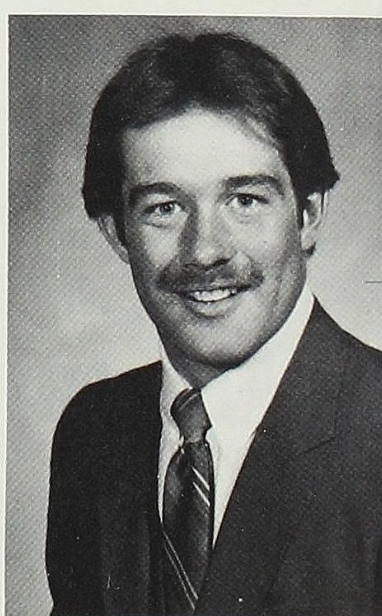

Laura Polovich Mathematics

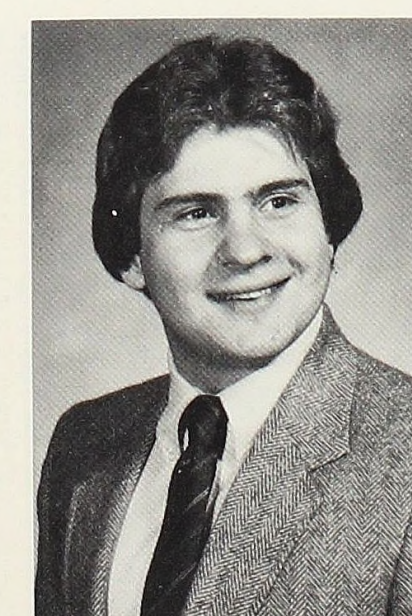

Paul Joseph Popa Chemistry

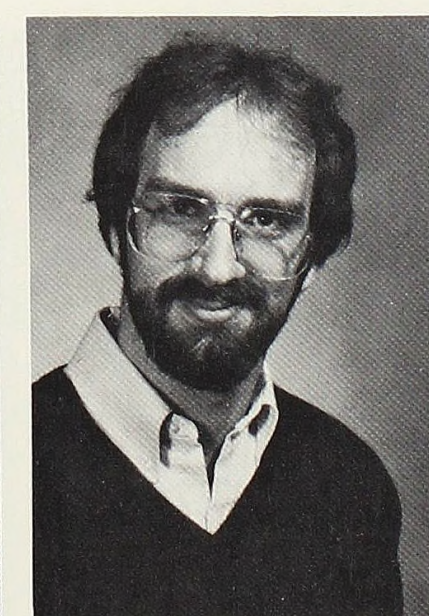

Gregg Ellis Potter Chemistry

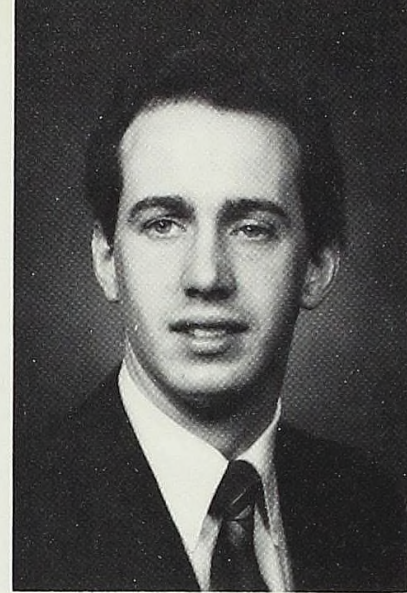

Steven C. Powell Biology

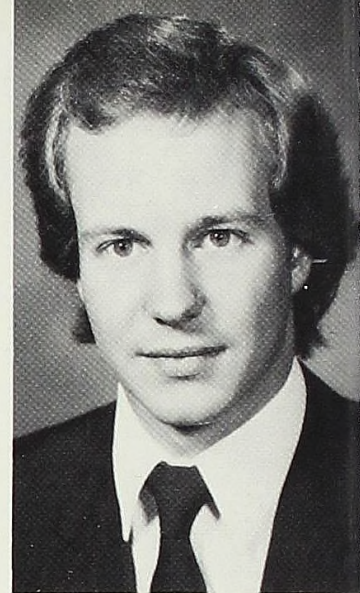

David L. Powers History



Terri F. Rogers Mathematics



Annette Rolando Mathematics



Laura Jeanne Rudd Business



Kristen E. Ramsey Business

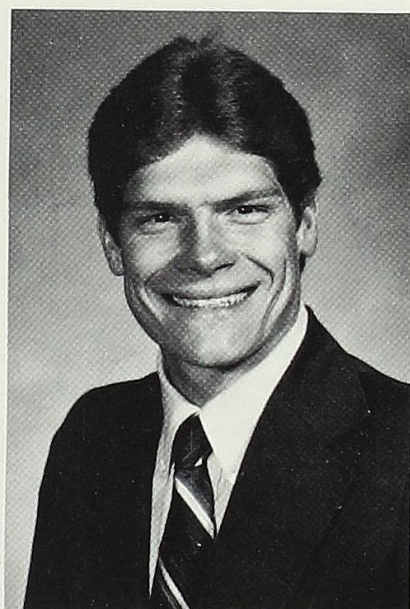

Mark Emerson Reeves Physics



Fredric Alan Reyelts Biology



Linda C. Ruehl P.O.E.



Betty Shaver Biology

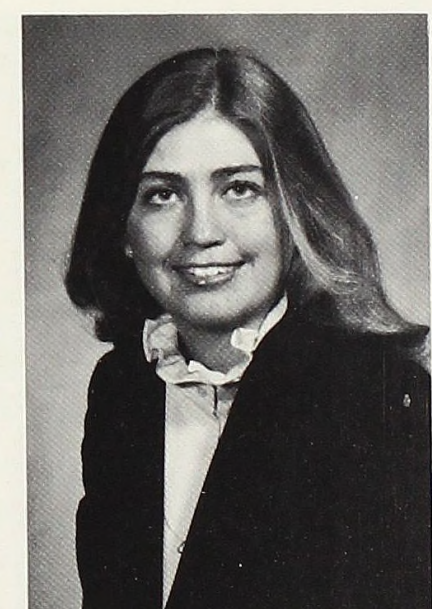

Bonnie L. Schipper Int. Business



Libby Jo Ritenour Education



Dawn Roberts P.O.E.



Eric Rodda Physics



Theodore R. Schunn II Biology

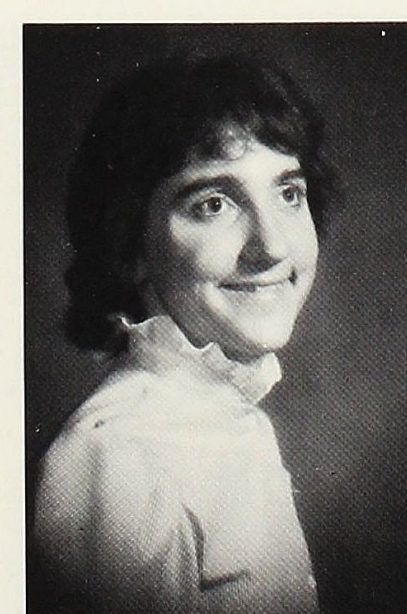

Lucy Marie Sheehan Spanish

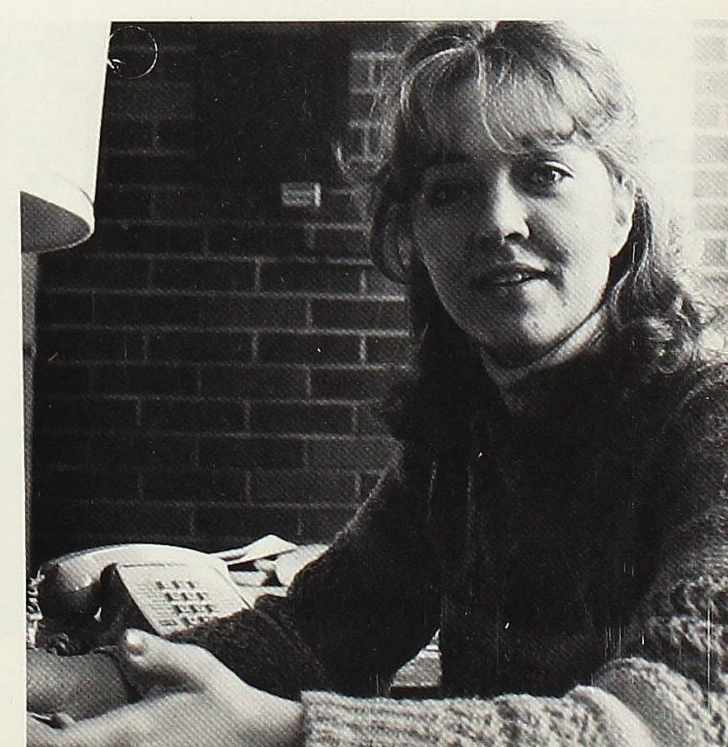

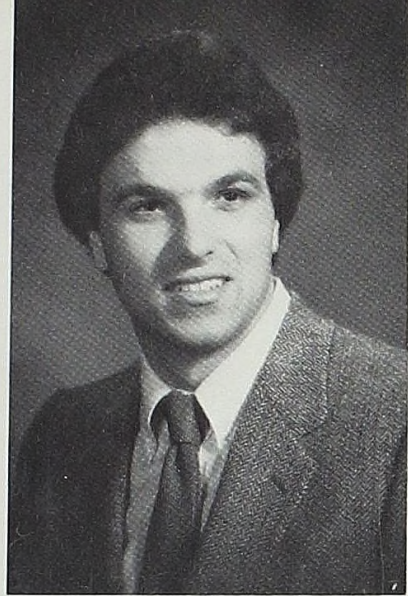

William A. Short Biology

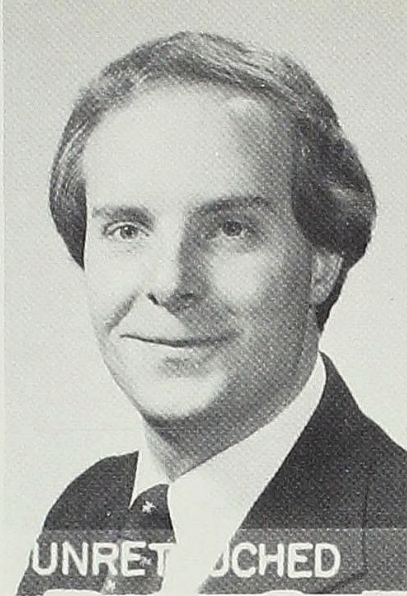

John Sheldon Siegner History

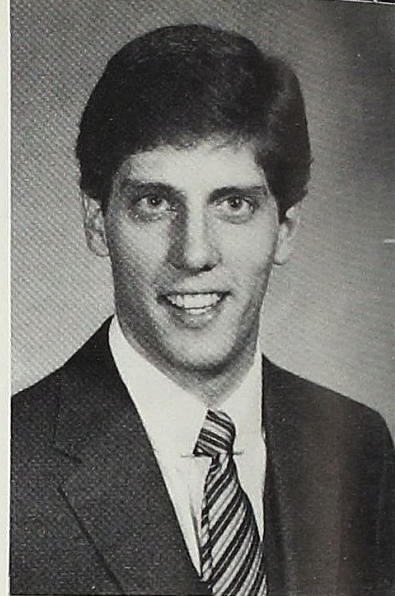

Jeff E. Smith Business



Christine Stewart Biology



Susan Marie Sulisz Business

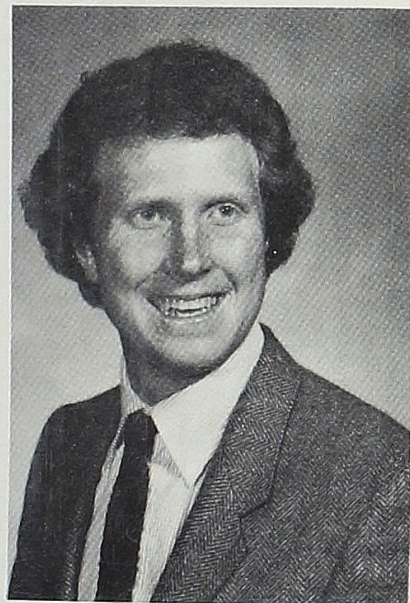

Timothy J. Smith History

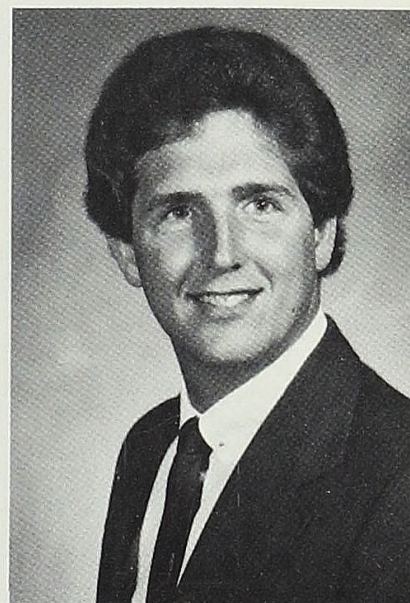

Steven A. Spaulding Business

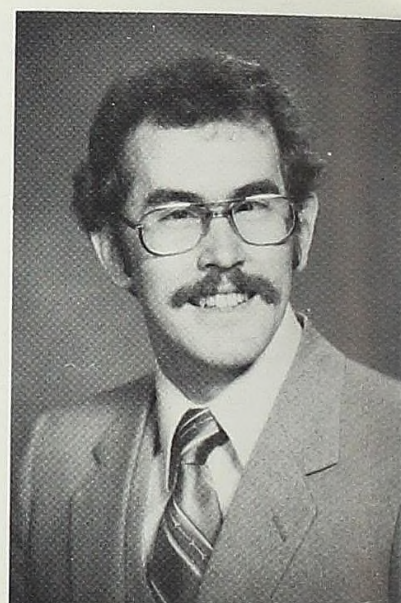

Matthew Allen Stack Education



Nancy Jo Sutherland Business



Linda Marie Swanson Education



Deborah Swartzwelter English

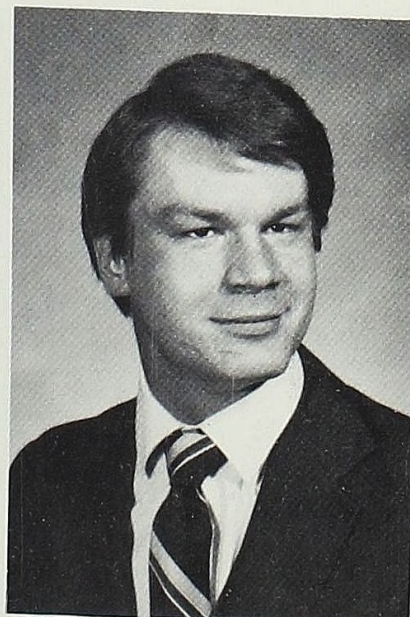

Gary Leonard Stano Biology

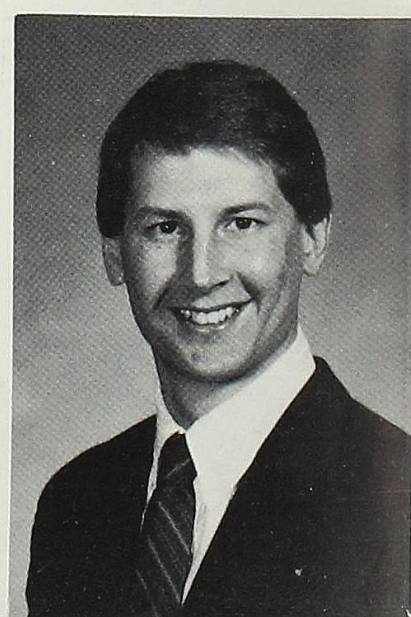

Luke Stephanovsky Education

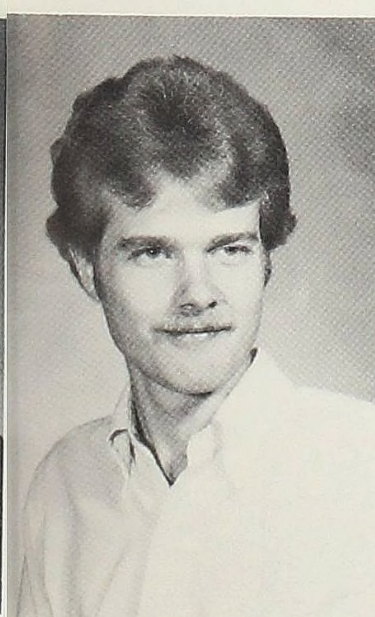

Jonathon Thorndike English

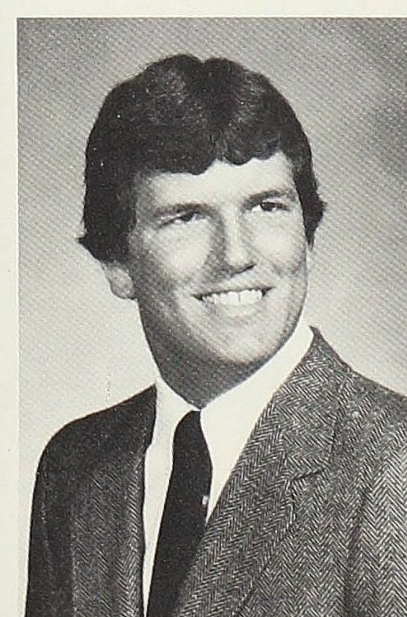

Peter John VanGessel English

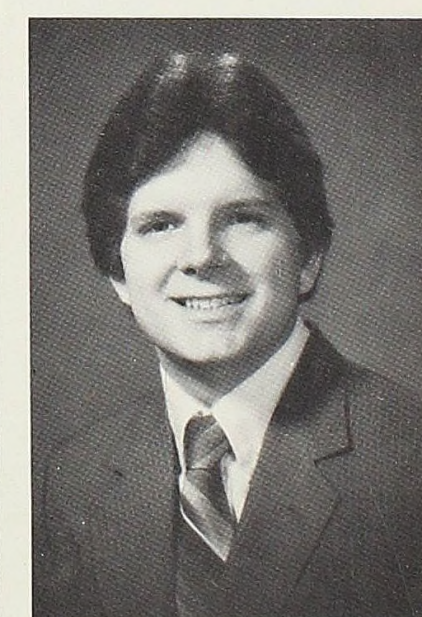

Daniel J. VanOverbeke Business

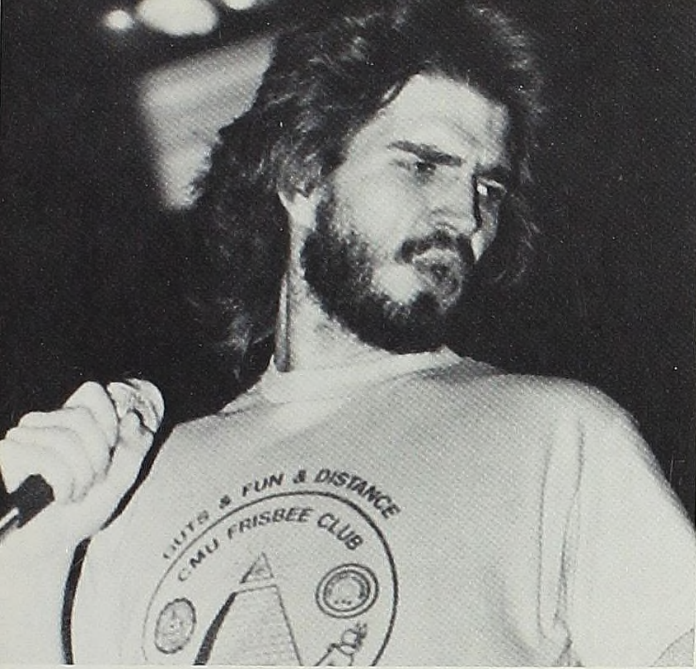

Bruce D. Pfeifle Phys. Ed./P.O.E.-Recreation
Anthony Annese Physical Education

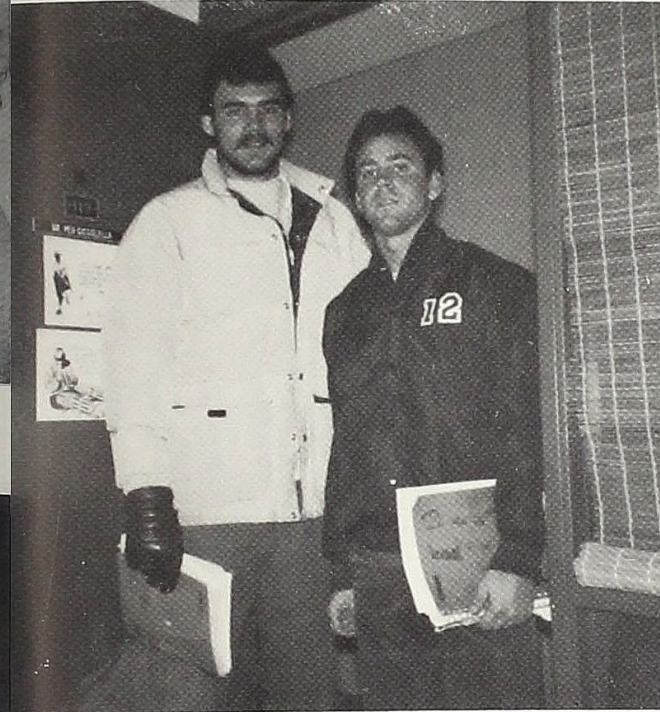

Jennifer L. Varney Mathematics

Laurie Renee Wagner Biology

Leslie Brown Southwick English

Susan Schwedler French/Art

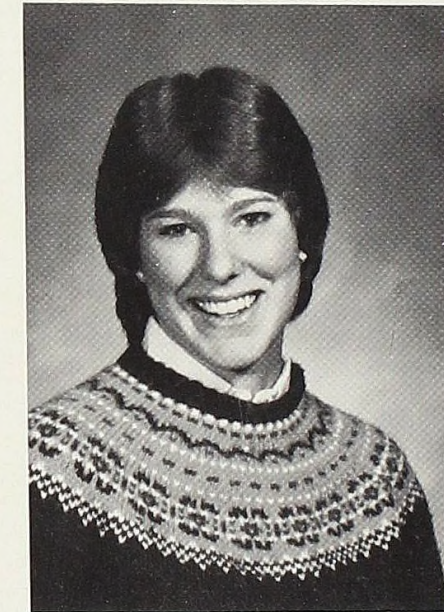
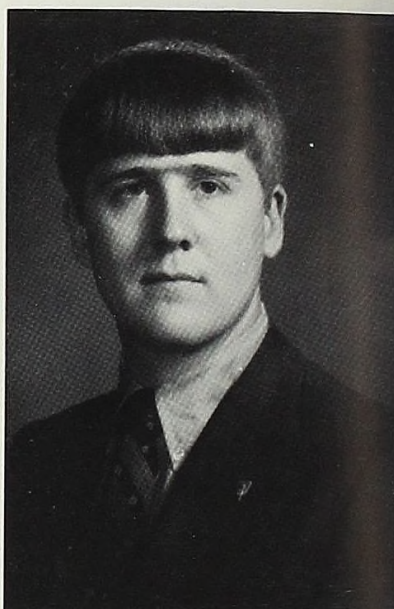
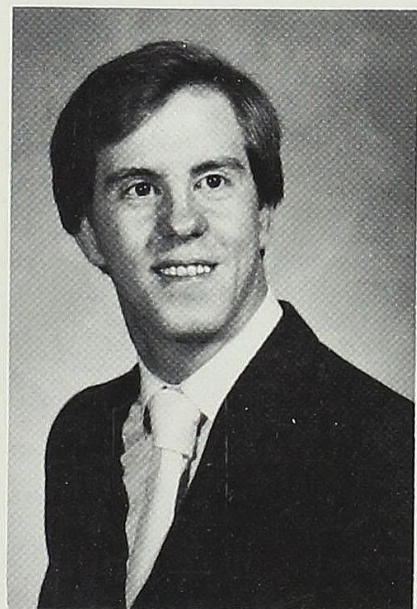

Rebecca Carol Wallin Biology

David Weber Political Science

David Charles White Biology

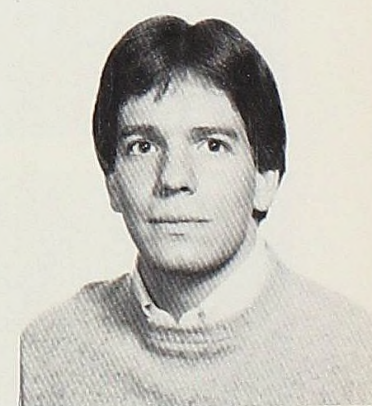
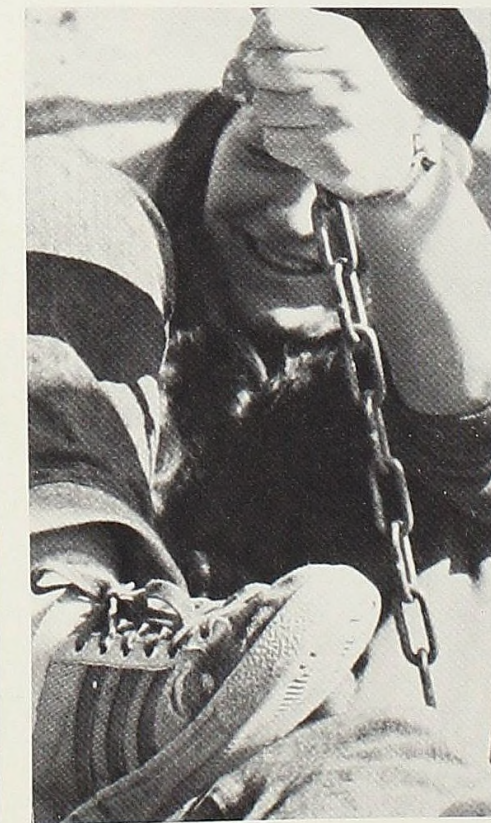

Mark G. Kanitz Biology



Lynette Kay Whitkopf P.O.E.

Pamela A. Wright Spanish

Laura Wonacott Economics

Sarah McKernan Penberthy Education

Kristen Lyn Keyes P.O.E.

Daniel A. Coon Physical Education

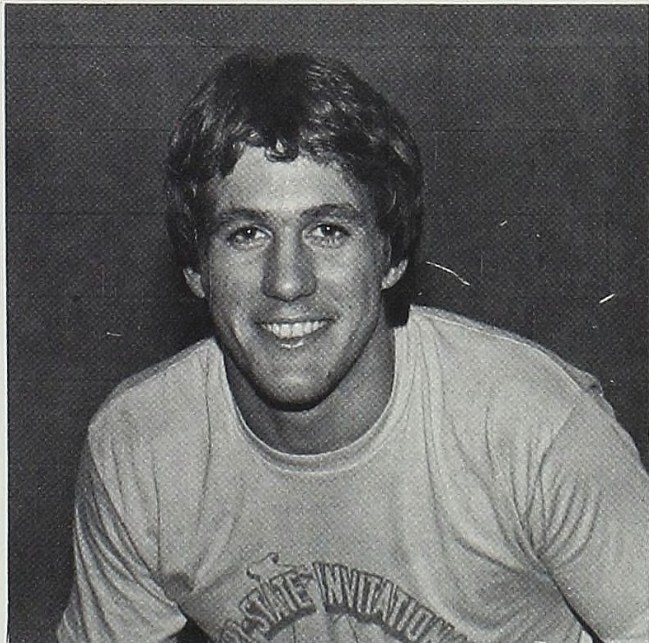
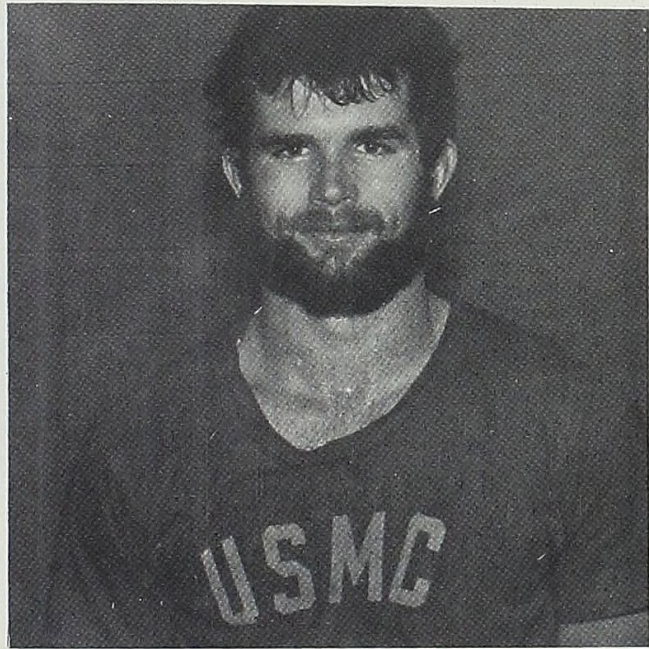

Gerhard Albert Adam Business Administration



Lisa Irene Thocher Psychology



Rae Allyson Sloss
History

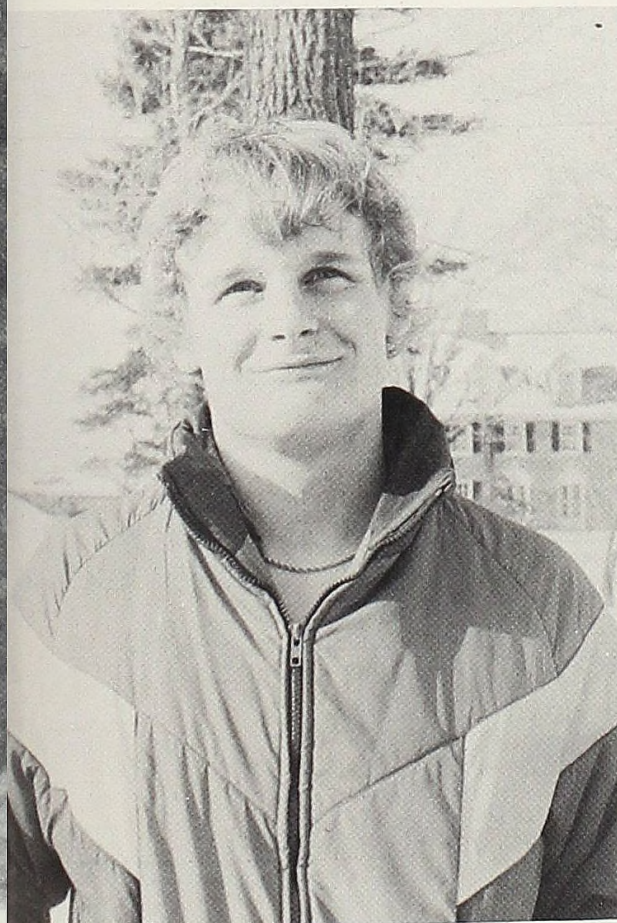

William R. Stolz Psychology

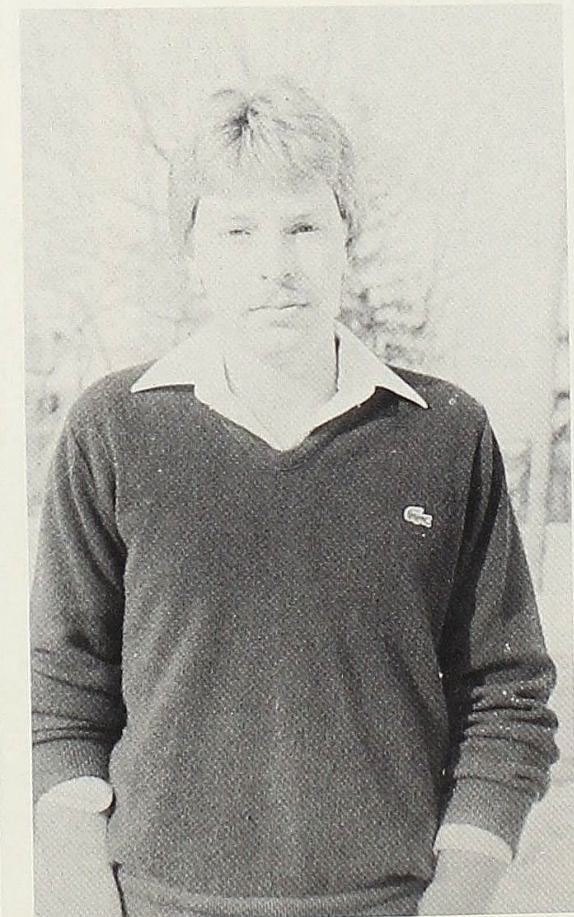

Richard Dale Bates Biology

James B. Thornley History

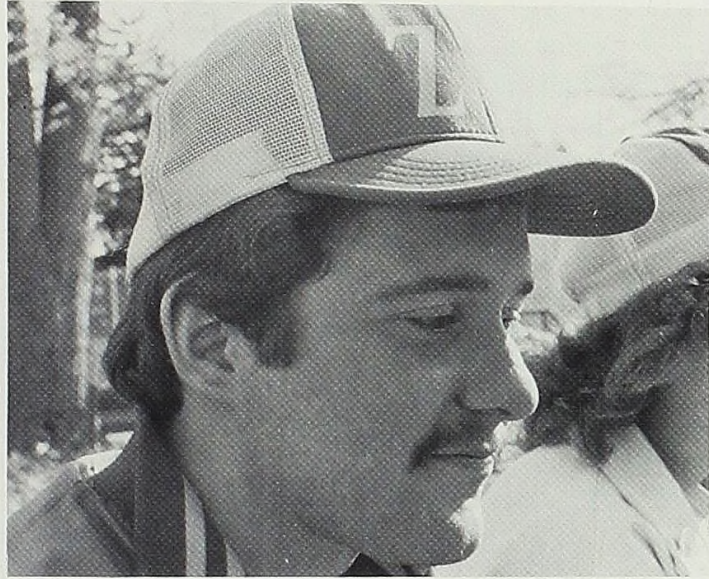

Arthur Edward Thornley Sociology

Julie Kay Johnson Business Adm./English



Mark Berglund Hall English



Joan M. Trammell Business Adm./Art & Design



Darcy Ann Little Art & Design



Kimberly Sue Taylor History



Brian Paul Morrow Religious Studies



Matthew R. Gover History

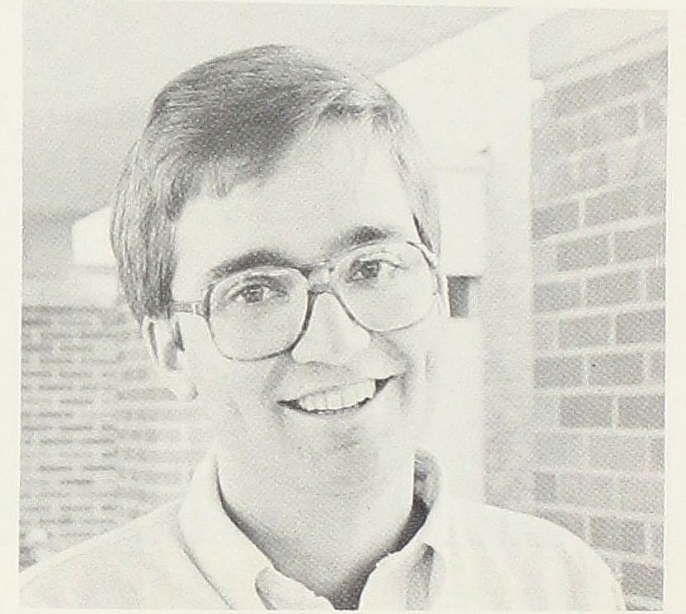

Robert Atkins History



Cris Toffolo Biology/French

Paul E. Ganus Political Science

Jean Heinen Business

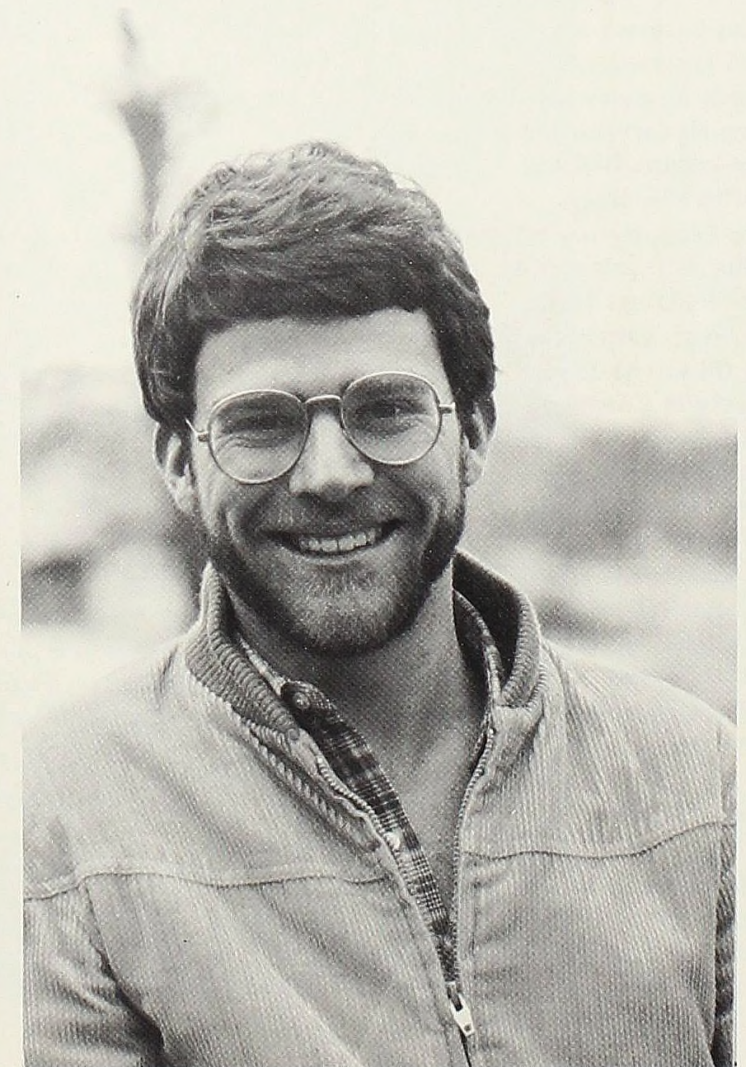
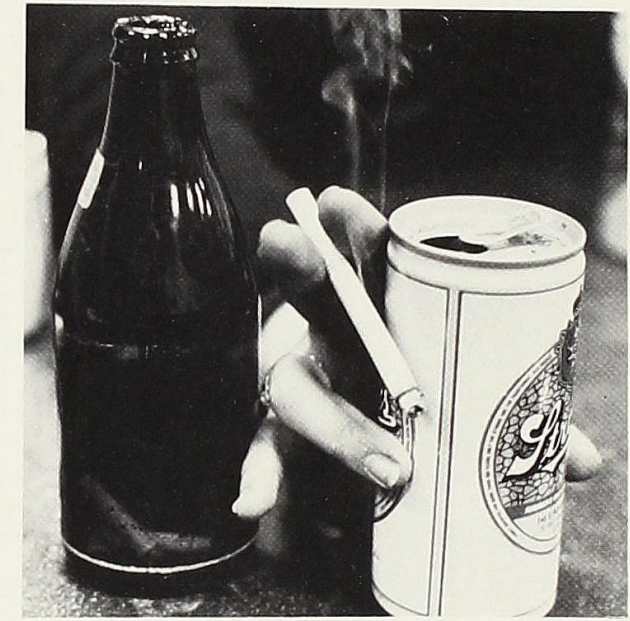
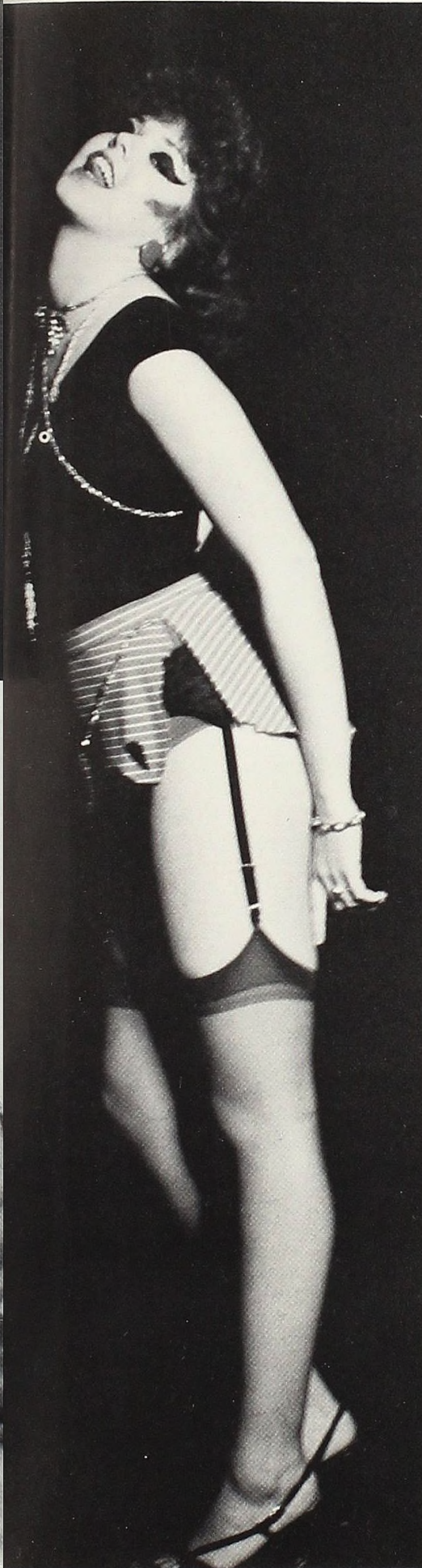
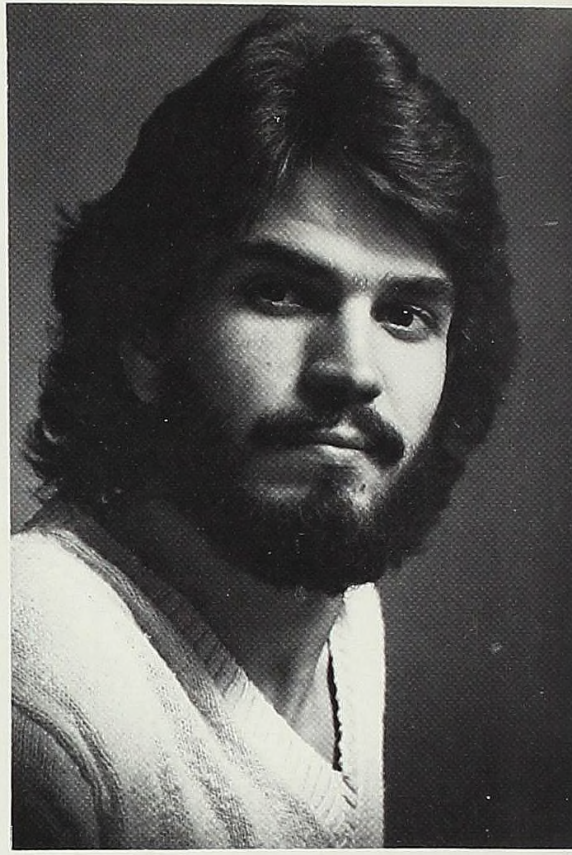
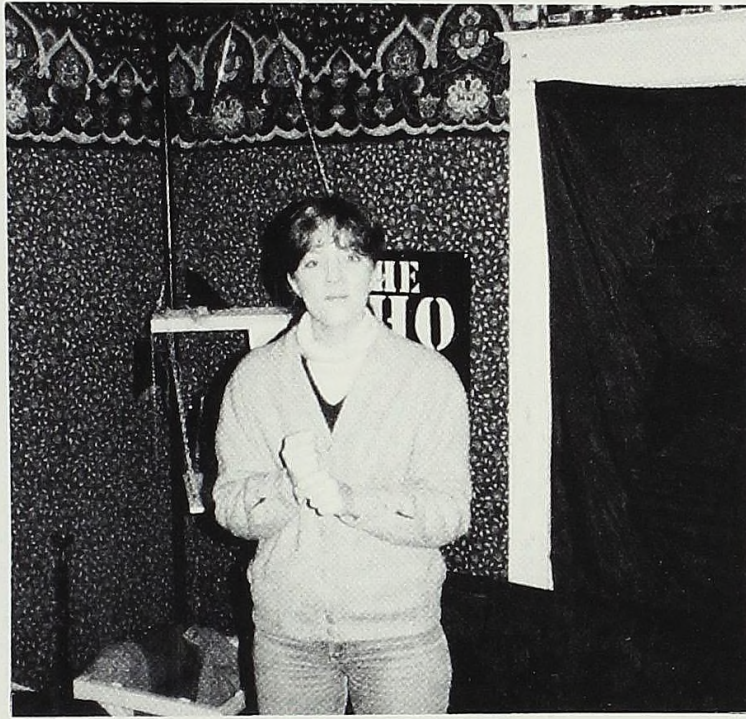

Leslie Marie Seitz Sociology

Elburt W. Ferguson Biology

Carol-Ann Black Theatre & Dance

James Lander Lincoln P.O.E.-Journalism

Not Pictured

Jane M. Adams Education
Jonathon I. Aid Business Administration
Jeff S. Allison Business Administration
Laura Joan Anderson P.O.E.-Public Relations
William N. Barker Physics
David K. Barnes History/Bus. Ad.
Sally J. Basovsky Education/Sociology
Frank M. Beachnau Political Science/Bus. Ad
Scott Eugene Beasecker Biology
Brian Joseph Bell Biology
John S. Berggren History
C. Wesley Blackman Business Administration
Kevin F. Blatchford History/Economics
Richard S. Brye IV Economics/Bus. Adm.
James Butler Chemistry
Joan Marie Canfield Education
Lori Lynn Casey Biology
Jeffrey Ray Chamberlin Biology/English
Phillip L. Christiansen Biology
Kyle Chudom Business Administration
Christopher Clink Biology
Susan Coleman Psychology
Deana Carol Cross Sociology/Social Work
Kyle S. Davidson Business Administration
Kevin C. Dicken History/Pol. Sci.
Susan M. Dilworth Business Administration
William D. Dome History/Business
Beth W. Dunlop English/Biology
Mark Stuart Duffield Biology
David Lawrence Essenmacher Physics
Heidi Maria Faust Pol. Science/Art & Design
Karen Lynn Fine Religious Studies
Kimberly A. Gerovac Business Administration
Daniel Michael Gibson Mathematics
Lori McIntyre Gibson Chemistry
Donald Herbert Gleesing Physical Education
Barbara A. Gordon P.O.E.-Communication
David Carl Gray Physics/Mathematics
George T. Gulliver Business Administration
Etienne Jeannine Hall Education
Susan M. Hallitt Art & Design
Annette Georgia Hart Art & Design
David W. Hermann Physics
Jay Daniel Heyboer Sociology

Craig Alan Jenison History
Paul Keeler Mathematics
Rosemary Ann Kinsworthy Chemistry
Craig S. Kobosky Business Administration
Michelle Renee Krueger English/Sociology
Brian W. Lambka Business Administration
Thomas J. Lerner Business Administration
James Allan Lossing Religious Studies
Robert L. Lovejoy, Jr. Bus. Adm.
T. Fiona Lovell Art & Design
Dale Matthew MacDonald Biology
Tina Freeman McConnell Sociology
Shannon McCoy Biology
Carrie Beth McLaren Sociology
Russell Milan Chemistry
Laura Jean Miller Chemistry
Colin Miller Religious Studies
Todd Andrew Morse Physics
Sandra Nestle Business Adm./Sociology
Julie Niesen P.O.E.-Recreation
Carol Lee Oakes Sociology/Social Work
Lee Allen Oberst History
Michael Paul Ombry Political Science
Timothy Patrick Payne Mathematics
Robert Randolph Mathematics
Arthur H. Rathjen, Jr. Biology
Gretchen Resteiner Business Administration
Cathy Jane Reynolds Art & Design
Michael D. Richards Biology
Philip James Robar Psychology
Edward David Rodemsky History
Stephen R. Saph, Jr. History
Cheryl Ann Schafer Biology
David Dean Sexton Business Administration
David Todd Shontz Psychology/Pol. Science
Martin Spencer Physical Education
Matthew James Stoll English
Jeffrey Arthur Stone Education/English
Jeffrey W. Swears Business Administration
Paul J. Valley Psych./Business Adm.
Sandra J. Vance Business Administration
Donald Michael Zaki Economics
Buz Zamarron Spanish
Clark Arthur Zeddies Biology



As the senior class departs Alma many of the students will leave behind their teddy bears. Whether those teddy bears were actually stuffed objects, a huggable friend or this institution itself, the seniors now only have their liberal arts blanket of knowledge to keep them warm and sheltered from the world. So the staff would like to wish the Class of '83 the best of luck.

Spring Term



Spring Flora

Spring Flora, a biology spring term class, travelled through the south in their exploration for knowledge. The following pictures were taken by Annette Hart and show that Alma College students are part of this beautiful world. At Alma College the student is not trapped on campus and is shown that students and nature must interact in this world.



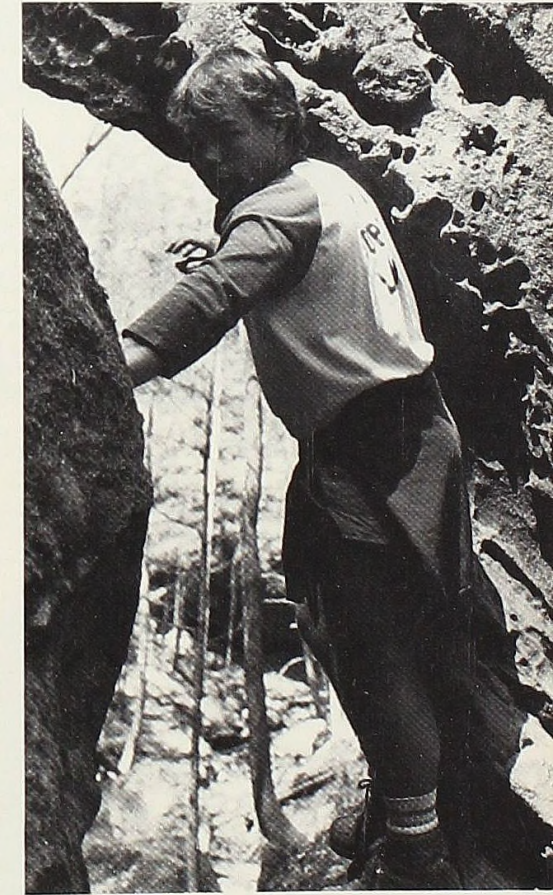

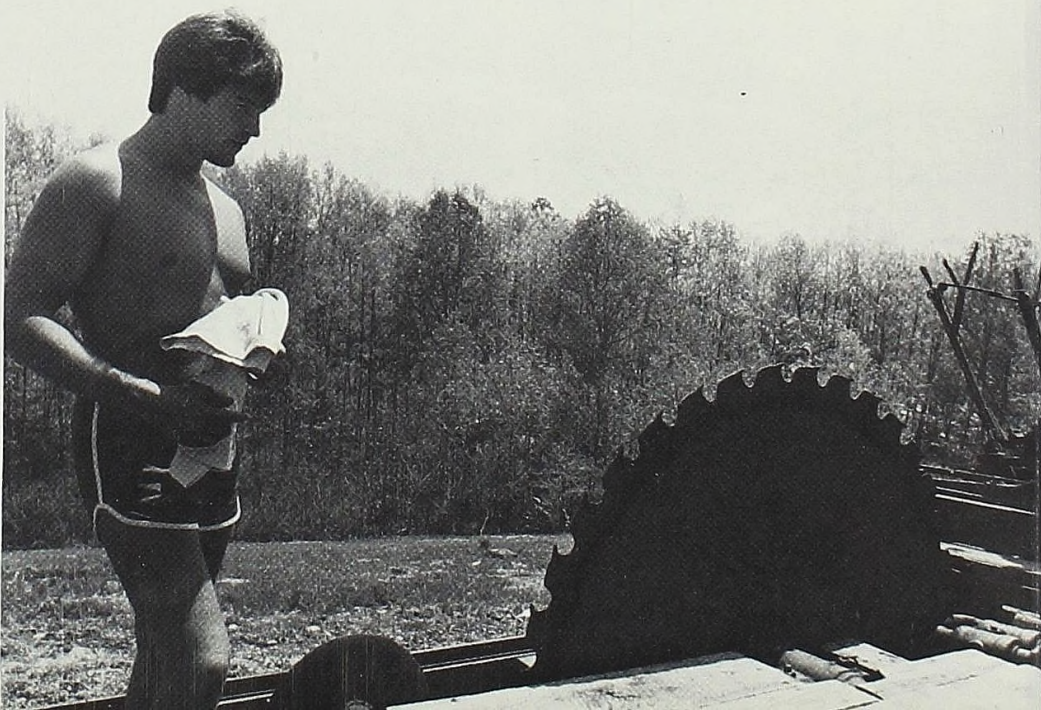
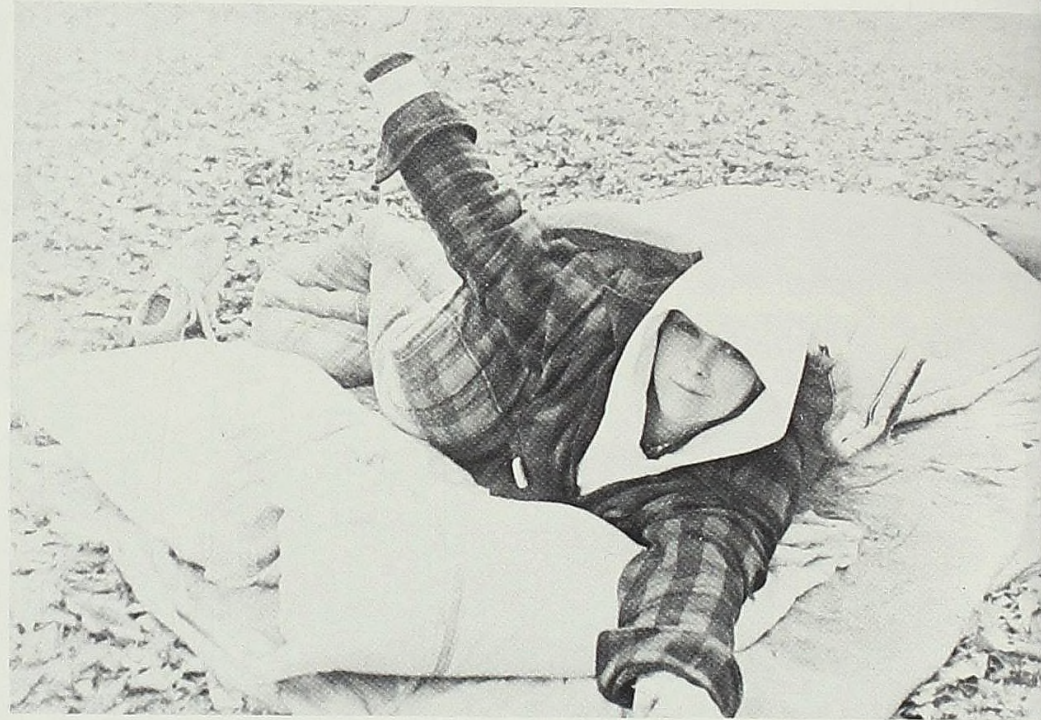
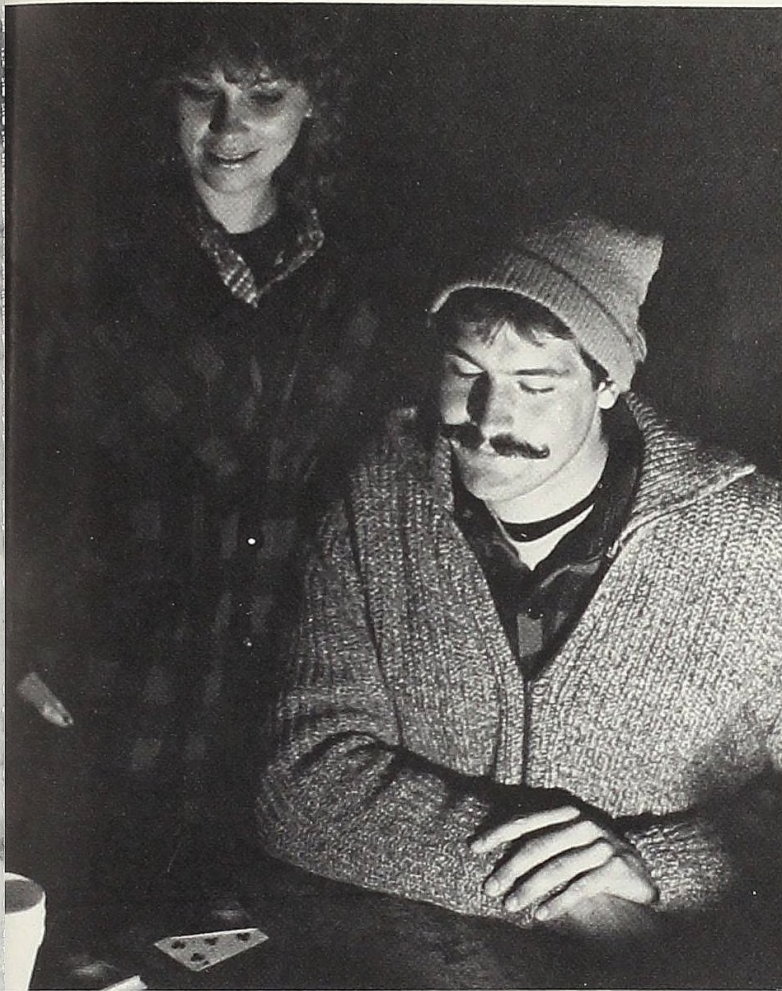

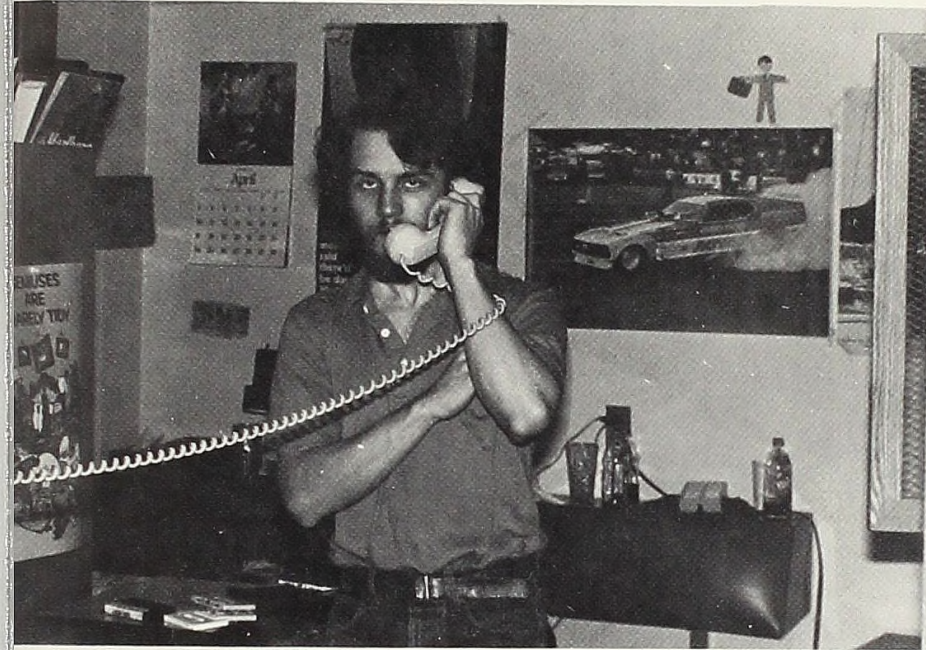
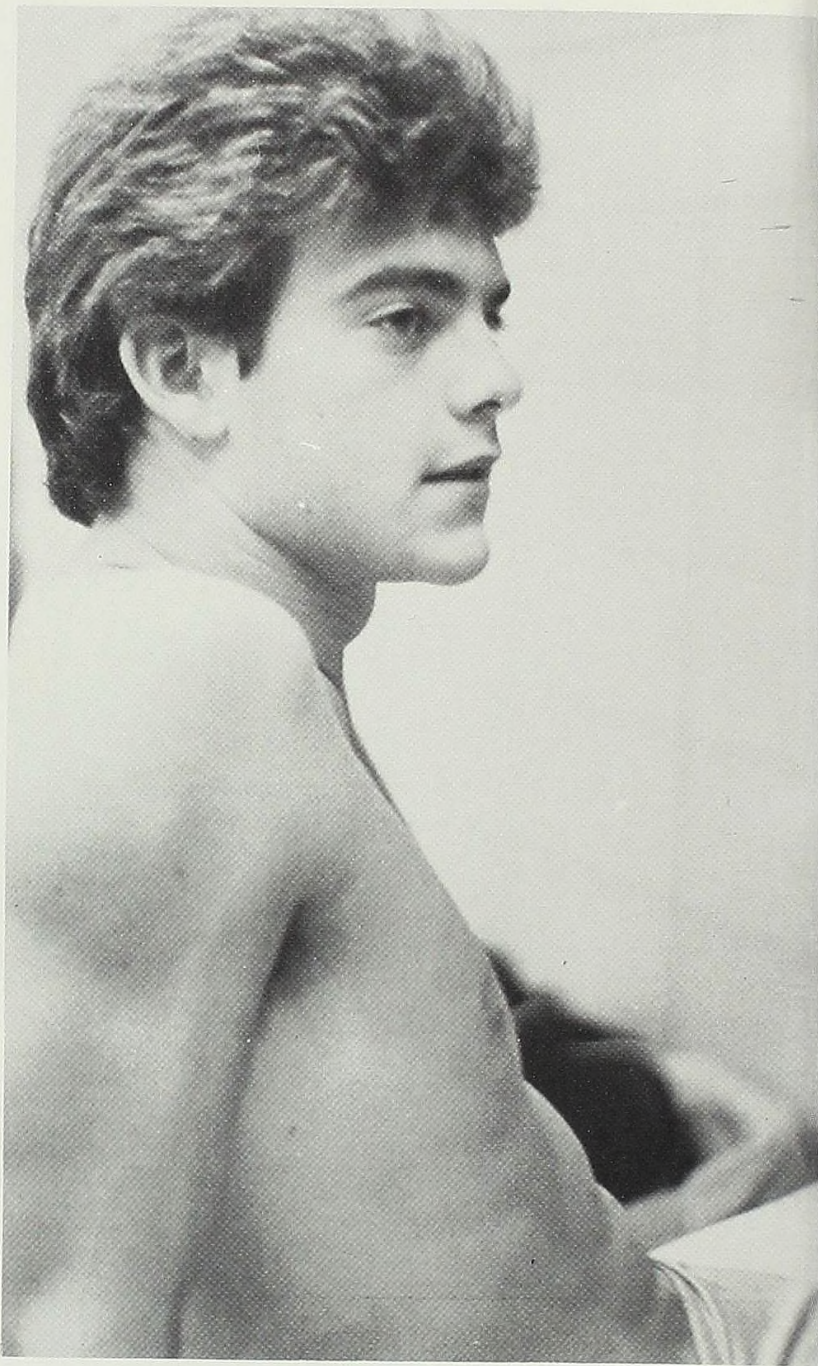

Lawn Concert

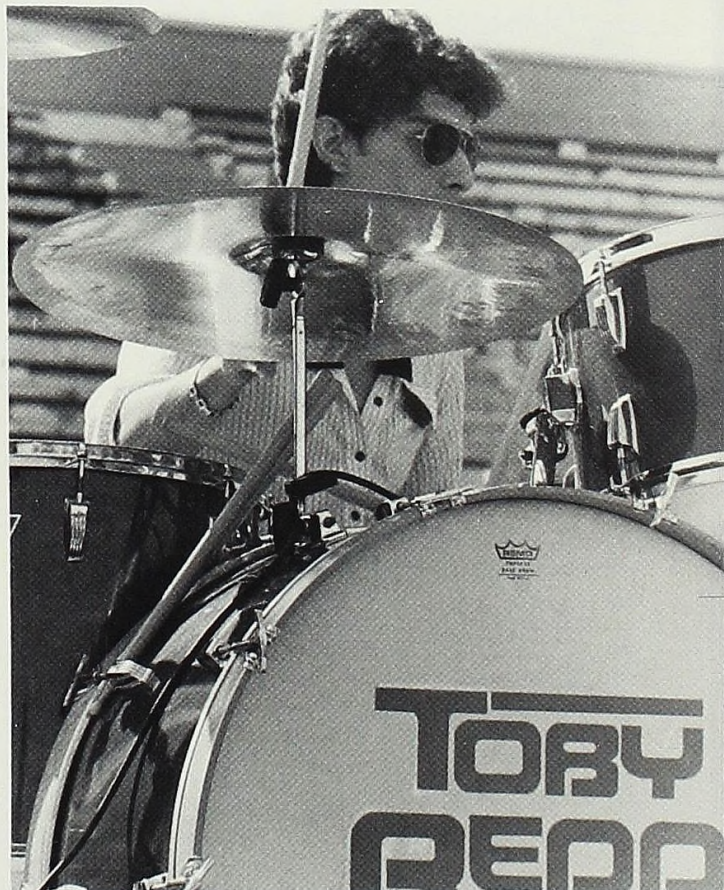
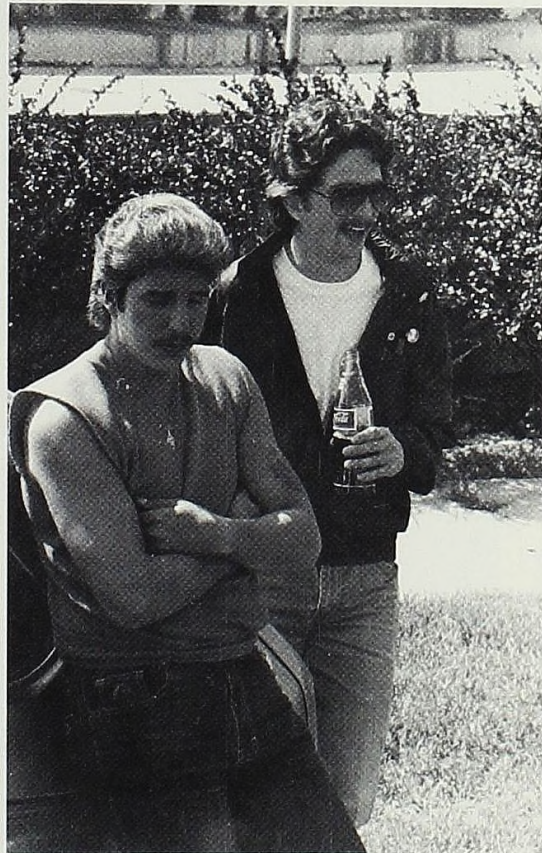
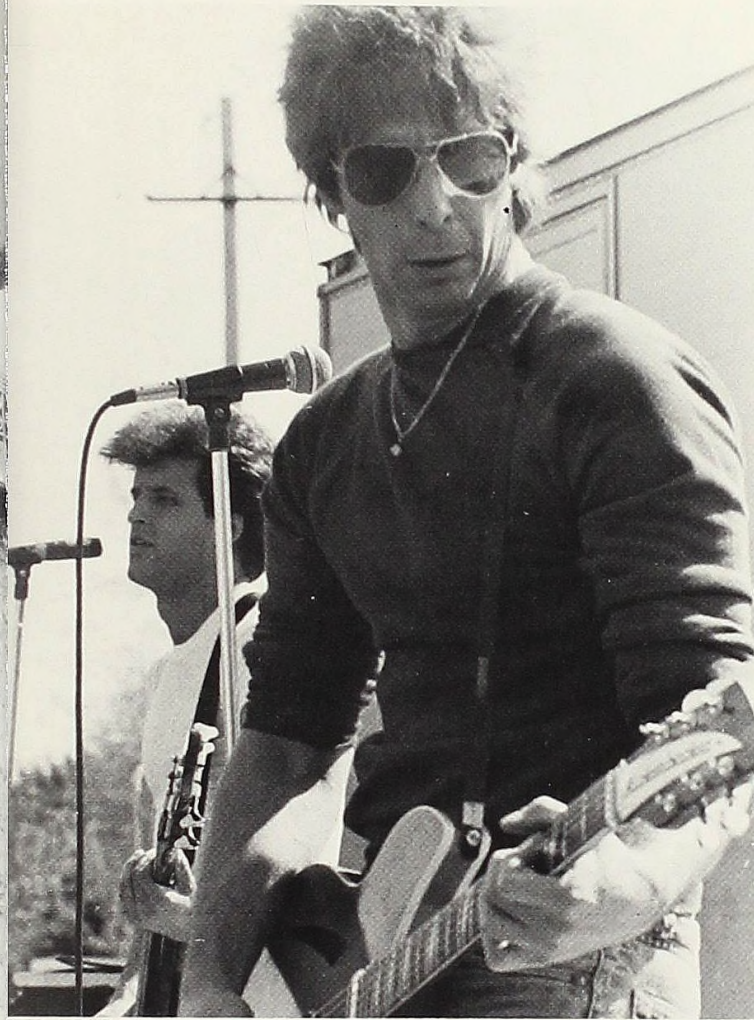
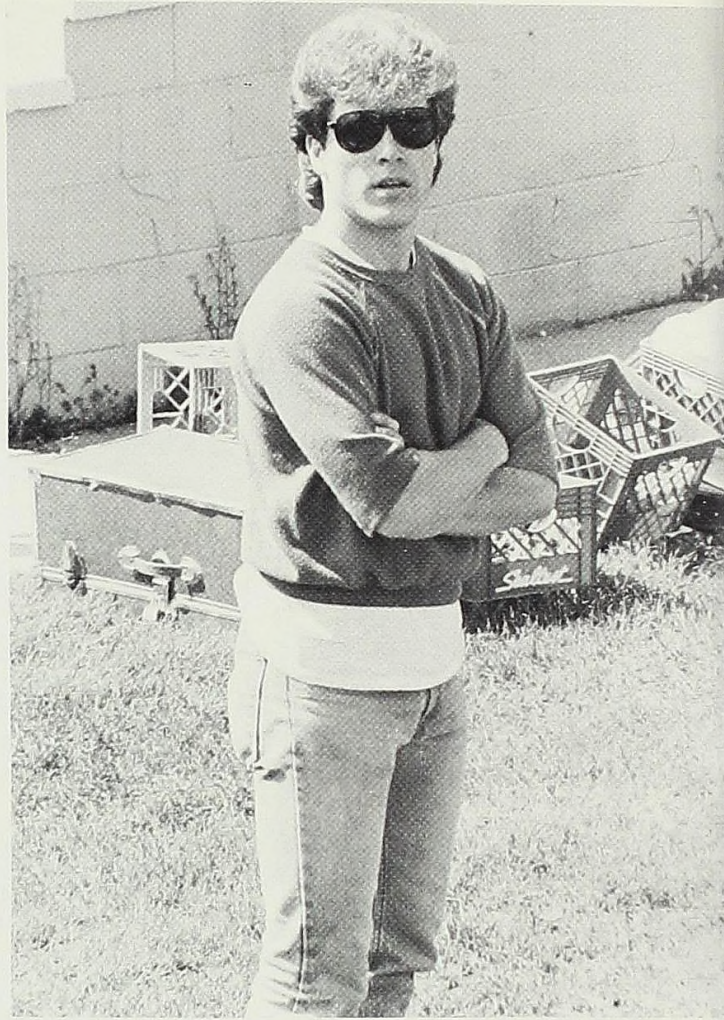

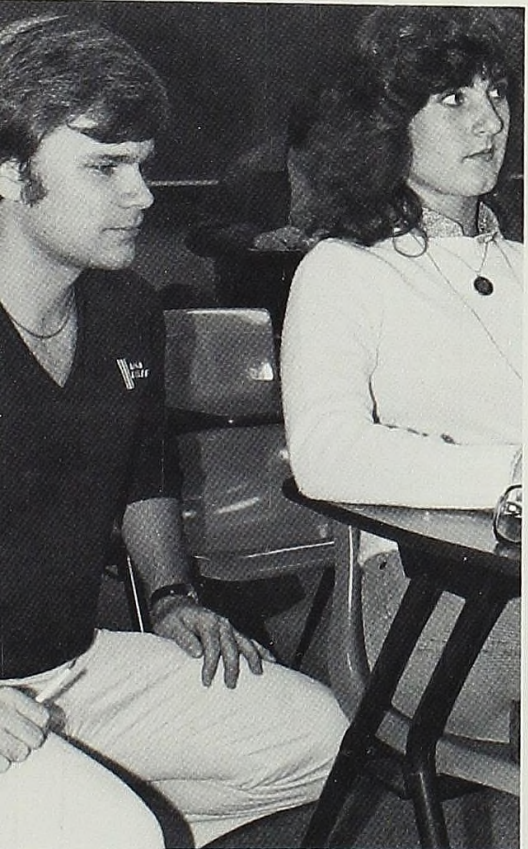
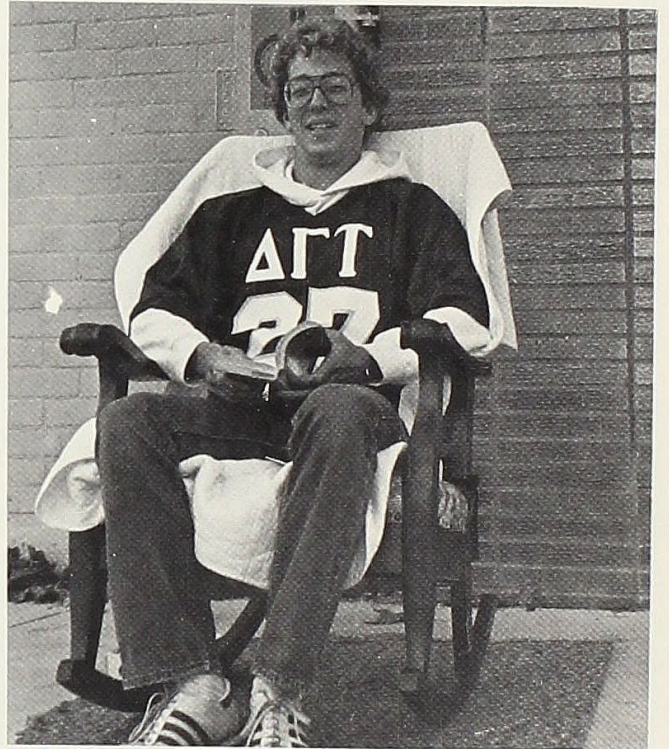

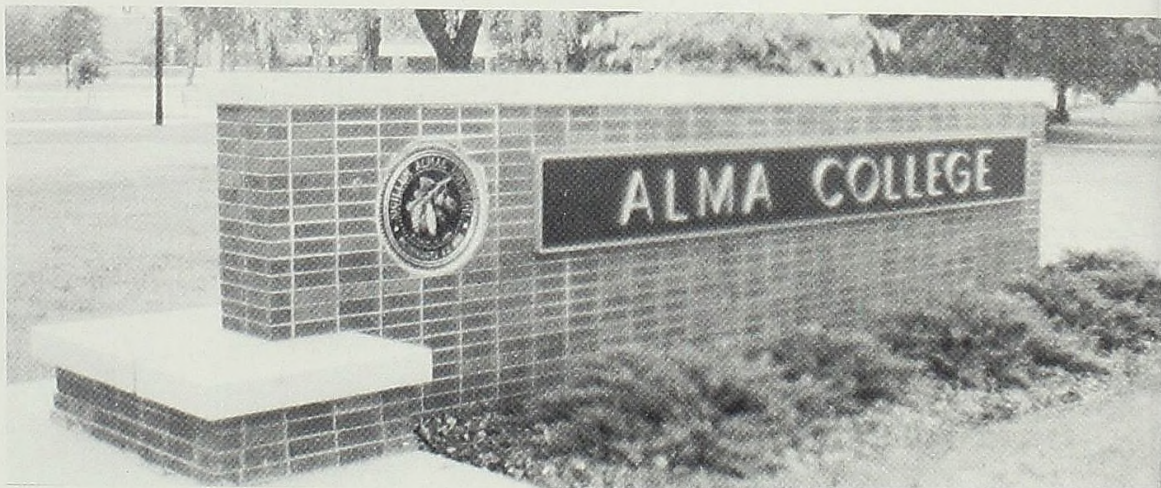

In Memoriam:

Sandra L. Nestle,
October 20, 1950--June 21, 1983
Class of 1983

We regard life as a journey toward fulfillment;
And are especially saddened when that journey
ends prematurely.

We are enraged when it ends senselessly and
violently!

Sandra was at the verge of a new plateau of
fulfillment;
A few final credits--the degree in August.

Done the hard way, after three sons and family
responsibility, education was joyful and
meaningful--hopeful.

Let us look beyond tragedy to honor the spirit:
the adult women emerging to intellectual
fullness and opportunity.

Learn from this model and quest to become more
than you have been at every stage of life's
journey.

Ads

It is the wish that the students would patronize the businesses that advertize in this book as it brings down your costs--

Want to give that *Special Friend* or *Group* something that they will always remember...then give them an AD in the SCOTSMAN -The memories will be remembered forever

Superior Pharmacy
328 W. Superior

The place for the students
every Pharmacy need

Just a few steps of campus

GOOD LUCK to SAE



Love, Your Sisters

The Embers

"Gracious Dining"

"Central Michigan's Finest
Restaurant"

1217 S. Mission Mt. Pleasant
773-5007

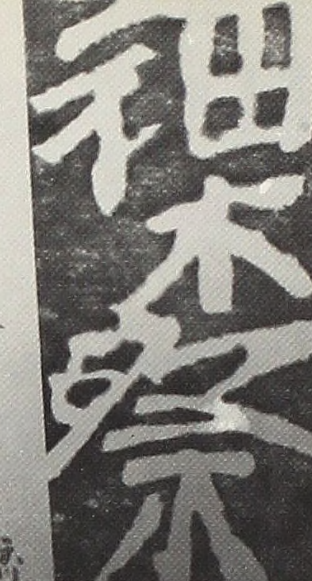

GO FOR IT!



"I could be this cat"---Pat Byrne

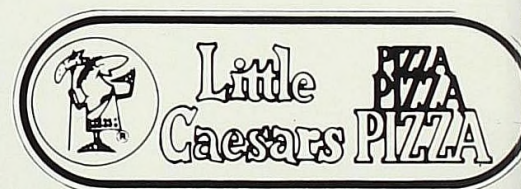

-PIZZA-
Buy any size pizza and get
the identical pizza FREE
with Coupon

203 E. Superior
463-2167

-SANDWICHES-
Italian, Veggie, Tuna,
Ham & Cheese

SALADS
Tossed, Greek, Antipasto in
three sizes with French,
Italian, Thousand Island,
Ranch, Greek, Buttermilk,
and Herb Dressings

-CRAZY BREAD-
Freshly baked bread sticks
with our special seasoning
-PIZZA by the SLICE-
Pepperoni and cheese only

HOURS
Mon-Thurs. 11:30 a.m.- 12 midnight
Fri. & Sat. 11:30-2 a.m.
Sun. 2 p.m.-Midnight
College Delivery Only--after 4 p.m.

Bob Moore Flowers



123 E. Superior
Alma, Michigan 48801
(517) 463 -3333



The Action Corner

A Division of Brooks Sports

Shoes†Sportswear
& Running Gear for the
Active Family

Nike†Puma†Etonic†Brooks
New Balance
Famous Name Brand Sportswear

116 W. Superior

Ph. 463-6261

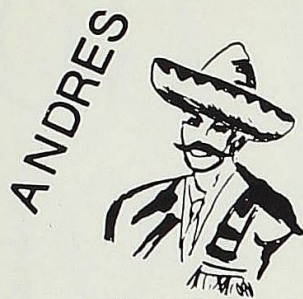

ANDRES GARCIA

ENCHILADAS
BURRITOS
TACOS
TOSTADAS

CUISINE

Monday-Thursday 10 a.m.-8 p.m.

Friday-Saturday 10 a.m.-3 a.m.

Congratulations Deb and Jeff---The *new*
Mr. and Mrs. Jeffrey Swears

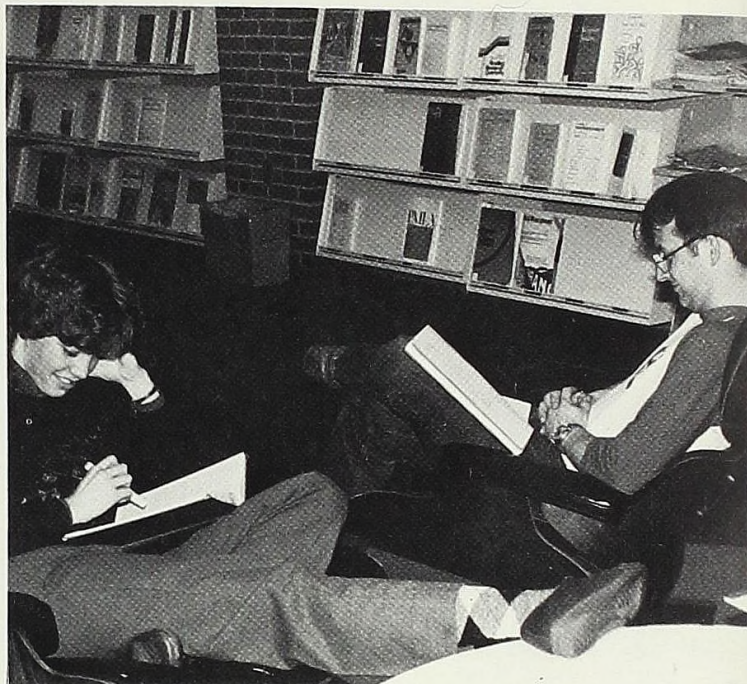

Best Wishes From Your Friends

the Office
CENTER

Downtown Alma

EVERYTHING FOR THE OFFICE

SCHOOL AND ART SUPPLIES

118 E. Superior

463-1424

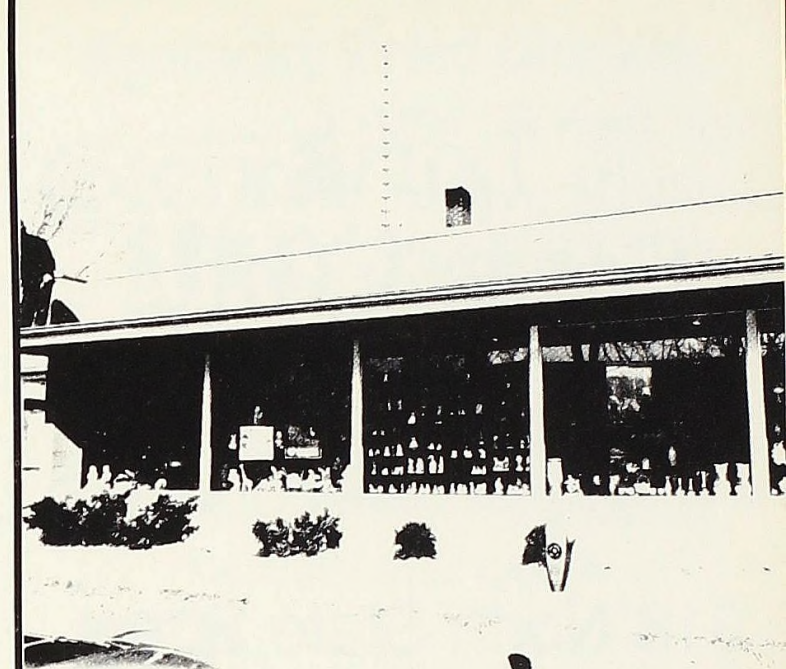

Walsh Brothers

Flowers, Gifts, and Green Houses
Alma, MI. 48801
Ph. 463-2126

Larry's IGA

Open Sundays

Beer, Wine, Package Liquor

8-10 Daily 9-7 Sun.



GREENING
BUICK

alma, michigan

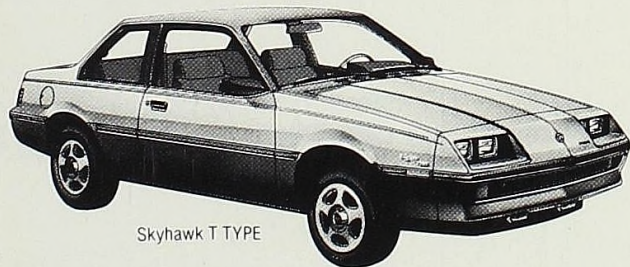

Skyhawk T TYPE



AA SABRE.

COMPUTERIZED
WITH
AMERICAN AIRLINES
SABRE SYSTEM

AIRLINE TICKETS
CRUISES
GROUP TRAVEL
HOTEL & AUTOMOBILE
RESERVATIONS
AMTRAK
RESERVATIONS

VALLEY TRAVEL

OF ALMA
ALL MAJOR CREDIT CARDS
HONORED
NO SERVICE CHARGES
OVER 40 YEARS PERSONAL EXPERIENCE

Call

463-6031

NEXT TO STRAND THEATER - 217 E. SUPERIOR - ALMA

Learn While You Travel



PIZZA SAM

104 E. Superior
Alma

Hours:

Sunday 1 PM-1 AM
Mon.-Thurs. 4 PM-1 AM
Fri. & Sat. 4 PM-2 AM

Dial

463-3881

or

463 3910

Lori's Cards & Gifts



318 North State Street

Alma, Michigan

Ph. 463-1766

A *Special* Thanks to the
Almanian
for their support
and Pictures

With Appreciation, The Scotsman

Bus: (517) 463-8555
Res: (517) 681-3187

RITA BUSHY
Manager



313 North State Street • Alma, Michigan 48801

Downtown Drugs

For Your Prescriptions

and

The Most Complete

Cosmetic Center

In The Area

101 W. Superior, Alma, Mich.

PHONE 463-1796



1490 Wright Ave
ALMA, MI 48801
Phone 463-3182

Cherie Fresh Enterprises

Kentucky Fried Chicken



**We Do Chicken
Right.**

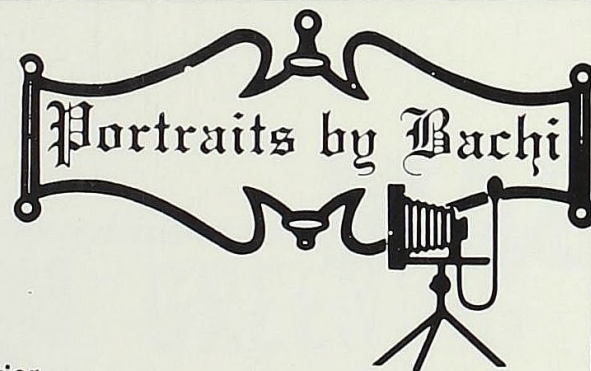

11 E. Superior
Alma, MI
463-1790



'SEE US...
for all your
Party needs:

Beer
Wine
Candy
Fresh roasted
Peanuts'

at

The Nut Shop



128 E. Superior
463-5105

"COMPLETE PROFESSIONAL DRY CLEANING SERVICE"

MODERN CLEANERS

122 WEST SUPERIOR STREET
ALMA, MICHIGAN 48801

ALBERT (BUD) KOLAR, JR. TELEPHONE 463-5701

BREAKFAST • LUNCH • CATERING

Dar's Dinette

214 E. Superior Street
ALMA, MICHIGAN 48801
463-4424

DAR & MIKE NAFFZIGER — OWNERS

Open MON-Thur 6 a.m.--3 p.m.

FRI-6 a.m.--8 p.m. SAT-6 a.m.--2 p.m.

Closed Sunday

Tom Billigs flowers & gifts

ALMA'S MOST INTERESTING STORE



FLOWERS FOR EVERY OCCASION
UNUSUAL GIFTS
WICKER ITEMS
SILK FLOWERS

You'll Find Something For Everyone At:

TOM BILLIG FLOWERS & GIFTS

315 North State
Downtown Alma
463-2195

Alma City Dry Cleaners

"Your Clothes Best Friend"

316 W. Superior St.
Alma, Mi.

463-5992

Abbey

FLOOR COVERINGS

30-132 W. SUPERIOR ST. 463-3654 ALMA, MICHIGAN

It costs no more for an Abbey Floor
Floor coverings for every need

7996 Alger Rd. (US-27 & M-46)
Alma, Michigan 48801

517-463-6131

ALMA

Travel Lodge

Indoor Pool--Saunas--Room Phones
Special Discounts for Groups
Banquet and Meeting Rooms
Clansman Lounge

Manager-Chandu Patel

MacKenzie's Suburbanette

For all your grocery needs,
Featuring a variety of Delicious Hot
and Cold Sandwiches to go

Cold beer and wine take-out

Assortment of Deli foods

OPEN NIGHTLY 'TIL 11
EXCEPT SUNDAYS

7890 N. Alger Rd.
Alma, MI
463-3362

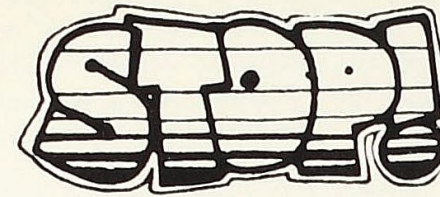

**Come on Out to
300 Bowl
& 11th
Frame
Lounge**



3000 W. MONROE Rd. 463-3000

Alma, MI 48801

Main Cafe Downtown Alma

Homemade Soups
Daily Specials
Carry-out

M-Th 6-7

Fri 6-8

Sat 6-5

Sun closed

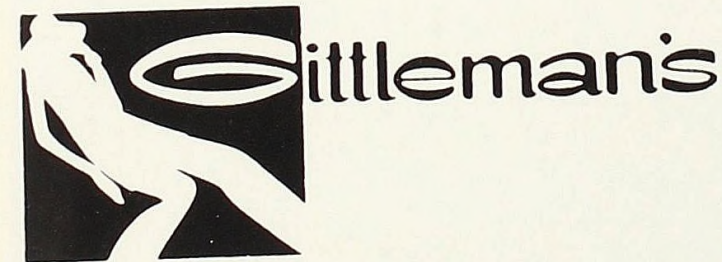

First in Fashion in Alma

Alma-Greenville-Midland-Big Rapids-
Mt. Pleasant Downtown; Shopping Center
-Ludington-manistee-Petosky-Cheboygan-
Alpena-Grand Rapids-Grand Haven

TELEPHONES 463-4135, 463-5012

O. L. CHURCH —JEWELERS—

DIAMONDS
WATCHES
JEWELRY

SILVER
GLASS
CHINA



"THE STORE THAT CONFIDENCE BUILT"

113 EAST SUPERIOR STREET
ALMA, MICHIGAN 48801

YOU ARE SURE WITH
CHURCH DIAMONDS



Ph. 463-6565

117 W. Superior St.
Alma, MI 48801

Mon.-thru-Sat. 9:00-5:30 Tues. 9:00-5:00 Fri. 9:00-9:00

Let us help make your most important day perfect.

Brewery

Pitcher Nights Monday and Wednesday
for COLLEGE STUDENTS ONLY

1/2 Price on Pitchers

LIVE ROCK MUSIC Th-Sat.

With Denise Derr in Belgium for Spring term it has fallen unto me to do the closing salutations. Now one may ask how a person can do a closing salutation--an ending hello? To put it simply, this is the end of the book and the ending of a class of students--they will go onward to say hello to the world--as we all will. The 1983 Scotsman staff would like to wish the Class of '83 and all the students, administration, and friends of Alma College the best of luck. Before you close this book to continue your memories of such a fine year, I would like to have you think of the people that have helped me through the year with this book. Please think of a kind thought for each and everyone of one of the following:

Rodney Curtis, Mark Gribbens, Cathy McDonough, and Mary Gates for their fine photographs and darkroom work.

Annette Hart, our senior photographer, who provided us with experience and pictures of the highest degree.

Mrs. Charlotte Schmidtke and Gordon Beld for pictures and support when I needed it most.

Thank You.

Mez Althaus, who helped me when I was tired while giving me encouragement and support.

The entire Scotsman Staff for all your hard work--

Everyone that has been a friend and helped me directly or indirectly.

I would especially like to thank two people that went beyond just helping and really cared. Mary Gates and Karen Dembny helped more than I can ever tell you and without them this book would not be here now. A big, loud and meaningful THANK YOU to the two of you.

Judy Sachs, our beloved advisor, and Pat Chapko have been there for support, cooperation, and advise whether it was needed or not, so please thank them because these are the people that might not hear too many words of praise. Judy Sachs, a creative and innovative person, is leaving Alma College and the staff would like to wish her the best of luck.

It has now come time for me to end so that the memories of the year 1983 may return. Before I go I would just like to

say that it is not the purpose of this yearbook to tell or show everything; only to cause the mind to remember the people and the events that are special to you. We have tried to jog the memory through words and pictures--it is you that will have to remember the good and bad times for what they are worth. Academics is like a yearbook because it is only interesting if you wonder and question--to be told everything--would make an extremely boring yearbook.

I am very tired now and will go to sleep knowing that this book will not please everyone. This makes me sad, but the opposite page is blank so whatever you feel is missing--please do not hesitate to add it. Cherish your memories and when your life is low--remember them--because people tell me these are the best years of our lives. Funny, I look forward to the future memories and I hope that they are pleasant for you all!

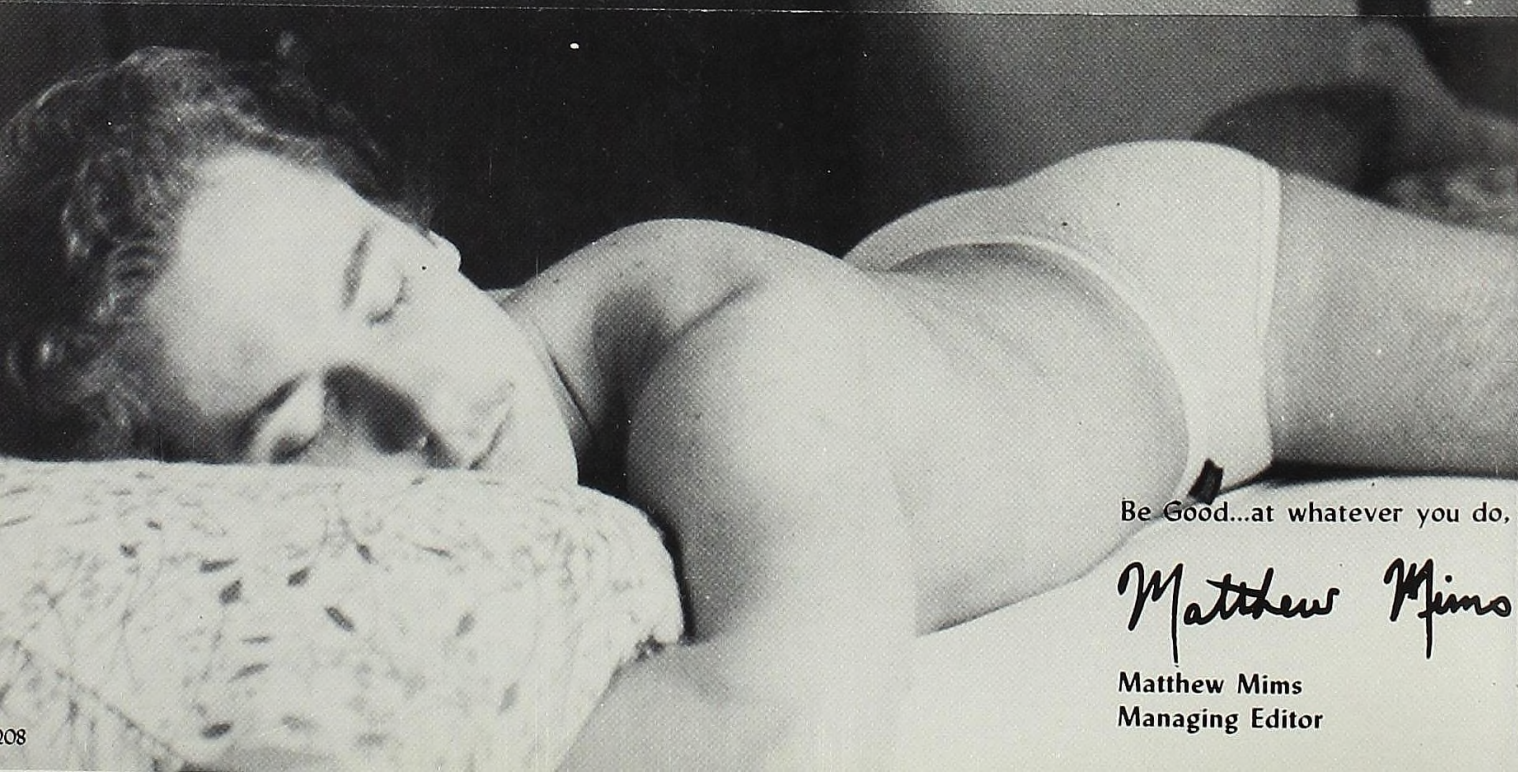

Be Good...at whatever you do.

Matthew Mims

Matthew Mims
Managing Editor

ALMA COLLEGE LIBRARY



3 3190 00430 3111

Closed Section LD131 .A612
1983

Scotsman

