

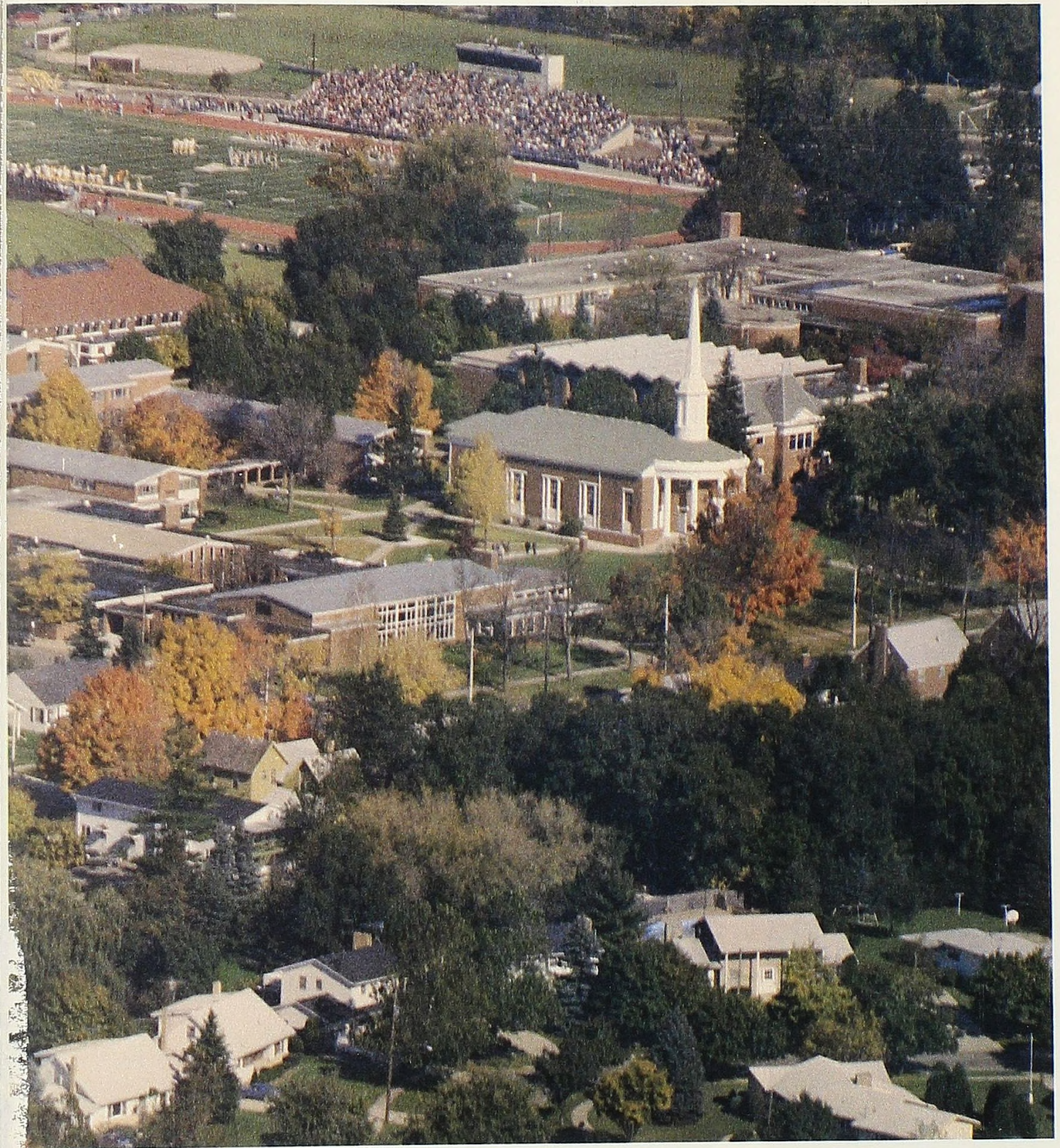

*Toward A New
Century*

St. Ann's

n



Alma College
1987 Scotsman
Volume 77

Dr. Swanson, former President of Alma College, addresses the crowd at convocation.

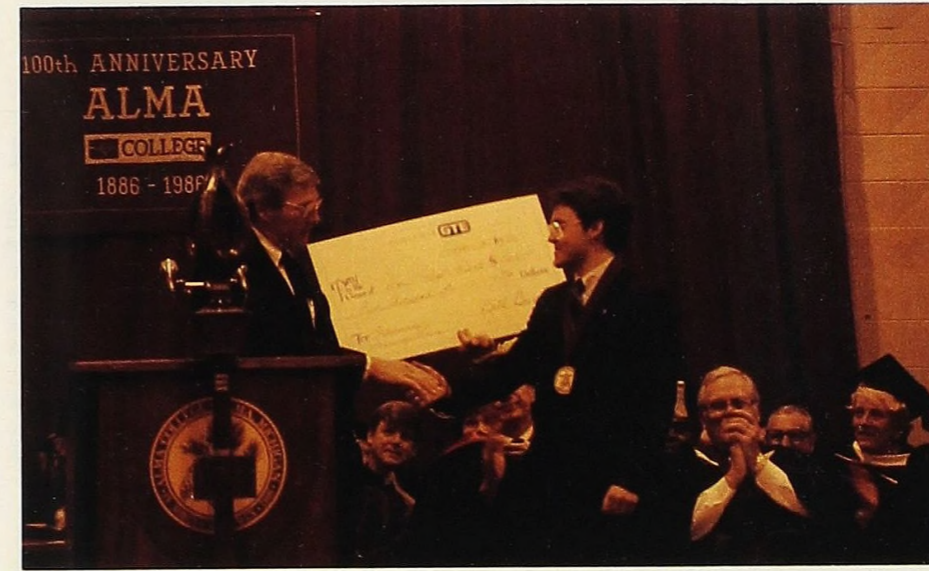
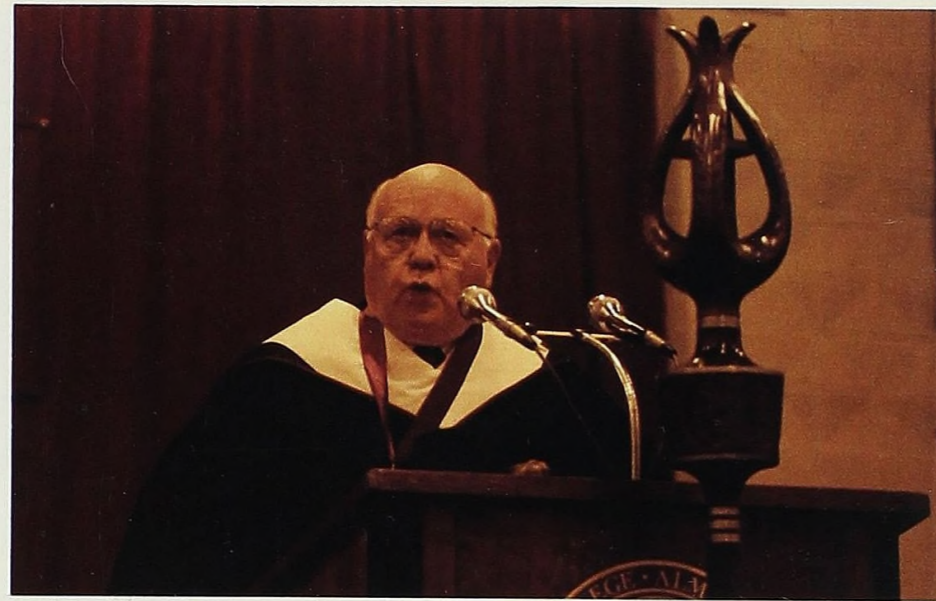

Centennial Convocation Brings Surprises

Centennial Convocation was the kick-off to the centennial week. This year's convocation will be one that will be in the memory of all of those that attended for many years. Former President Swanson as well as Former Secretary of Education Terrance Bell helped in the celebration of our college's history. The two-hour ceremony was full of interesting commentary and awards. The entertainment was provided by the New World String Quartet and Alma College Choir.



A performance by the New World String Quartet, above, was just one of the countless features of the Centennial Convocation.

President Remick was pleased with the outcome of the convocation.

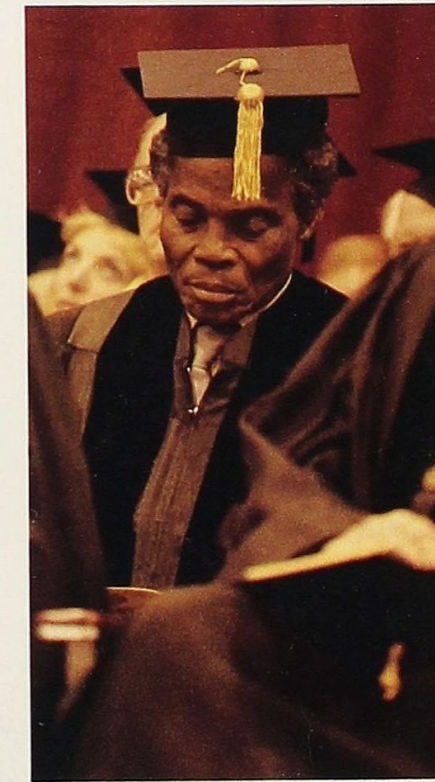
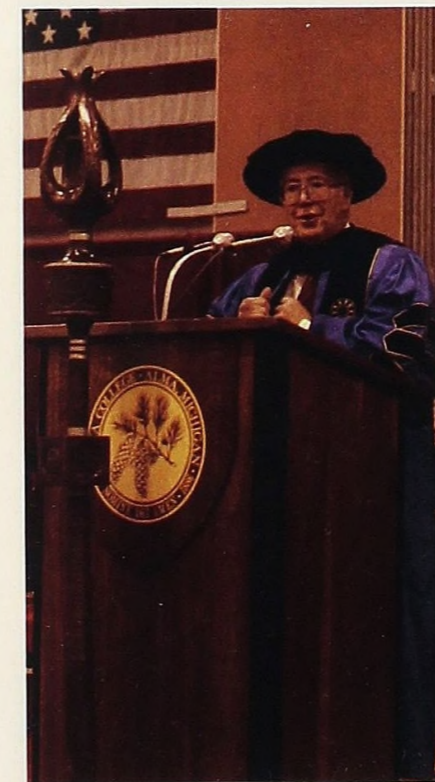
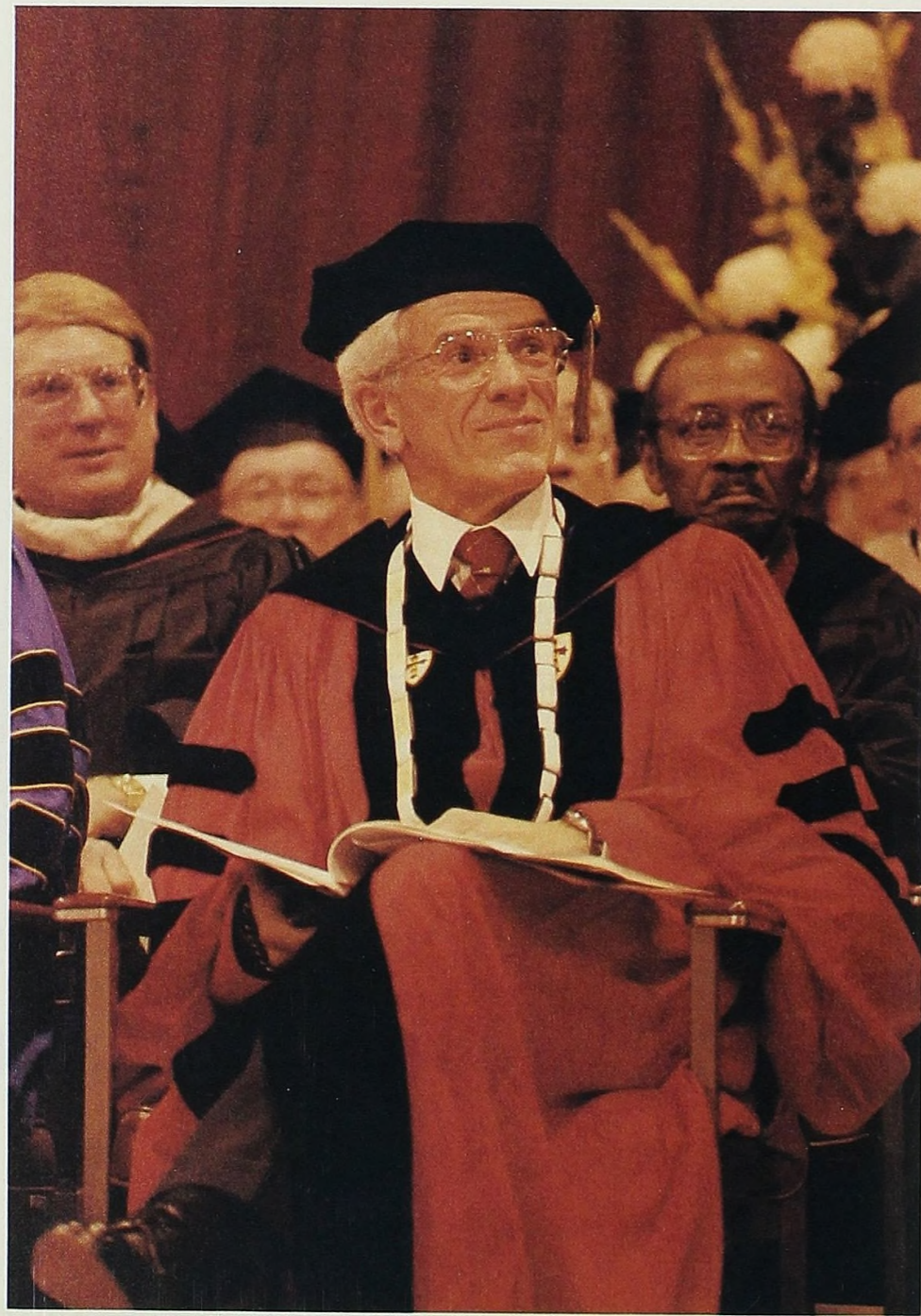

On behalf of the student body, Student Congress President Larry Baker, top, accepts a large check from GTE for students' assistance during the flood.

Dr. Bell, the evening's guest speaker, center left, addresses the issue of "Excellence in Education".

Mr. Tai Solarin, center right, was one of the many prominent guests of the evening.

The Centennial Convocation featured a performance by the Alma College Choir.

Students, alumni support rally and dedication

(Clockwise below)The Alma College cheerleaders rose to new heights to hype the crowd at the pep rally; Pep rally MC Mike Skinner gets a hand in firing up the crowd from the Scottie Dog; Spirited soccer player Brian Fuller, Kirk Miller, and Paul Masnjak did not need cute cheerleaders or hyper mascots to get them psyched for the Homecoming game.

(Clockwise opposite page)Drum Major Ed Carr leads the Kiltie Marching Band through their half-time presentation; Spirited alumni join the Kiltie Band during the pre-game show to perform the Alma College Alma Mater; People of all ages within the community joined in the festivities, including these Kiltie dancers; The atmosphere at the Homecoming game was very intense as President Remick dedicatated the new field.





Kevin Grom and Gil Johnston, right, rush to try and block an Albion punt.

Albion breaks through the line to sack quarterback Rob Stewart.



Senior Captain Ken Kasprczk, above right, leads the team through the student tunnel.

Hand off to Burt Jordan, above, as he cuts up the middle of the field.



(Clockwise) Running back Mitch Beekman is up-footed as he rushed up the field; Stewart drops back for a short pass to the outside; The hand off is made to Beekman behind the line; Senior Dave Belezutz heads up the field in an attempt to gain yards.



Injured Ulrich hurts Scots offense

The first homecoming in our new stadium proved to be unseccessful for our Alma Scots. With senior quarterback Dean Ulrich our with an injury, sophomore quarterback Rob Stewart and the offense were unable to move the ball, and the Scots fell to Albion.



Sophomore Kathy Maxwell, right, takes a seat to watch the parade.

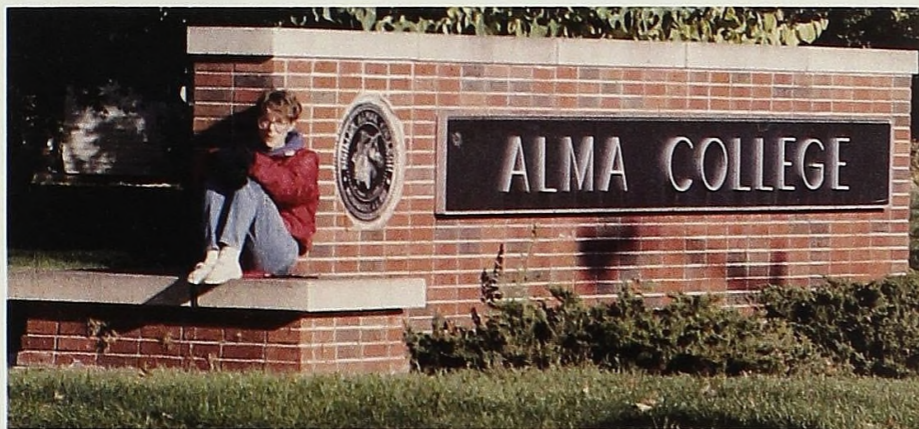

Tracey Nicholson, Trisha Powell, and Jenny Miklosovic, below, were so excited to be carrying the Panhellenic Council banner in the Homecoming parade that they burst into song.



Events bring student body and community together

Homecoming Day 1986 is one that will be put down in the record books at Alma College. The day was marked with many events which included the parade, the homecoming game, the announcement of king and queen and finally the dance as the climax. Hundreds entered the gym which was turned into a magical fairyland to hear the sounds of the Glen Miller Orchestra to top off the evening.

The 1986 Homecoming King and Queen: Eric Miller and Simone Heidrich.

The Glen Miller Band's saxophonist waits for the dancing enjoyment of the crowd at the Homecoming dance.



Simone Heidrich was crowned the 1986 Homecoming Queen during the half-time festivities.

Cheerleaders Julie Miller, Cheryl Perez, Bill Schultz, and Marty Stack show their spirit in the Homecoming Parade.

Hidden cameras were able to catch Gary Garner sneaking samples of the chapel cake before the dance began.

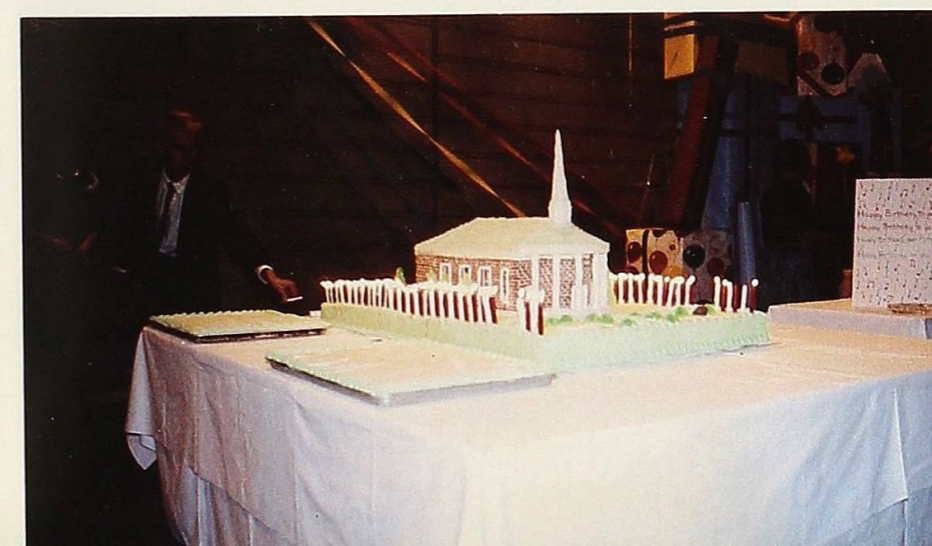

Campus make-over

The school year of 1986-87 saw many campus changes. The major additions to the college campus this year were the new opening of Balke stadium and the renovation of the library. Mother Nature was not to kind to the campus at the start of the year when it was hit with 27 consecutive days of rain, but the foundation was firm and the campus survived the worst flood in Alma in almost 100 years. Once the weather calmed down, however, the campus beauty once again came shining through as these pictures show....

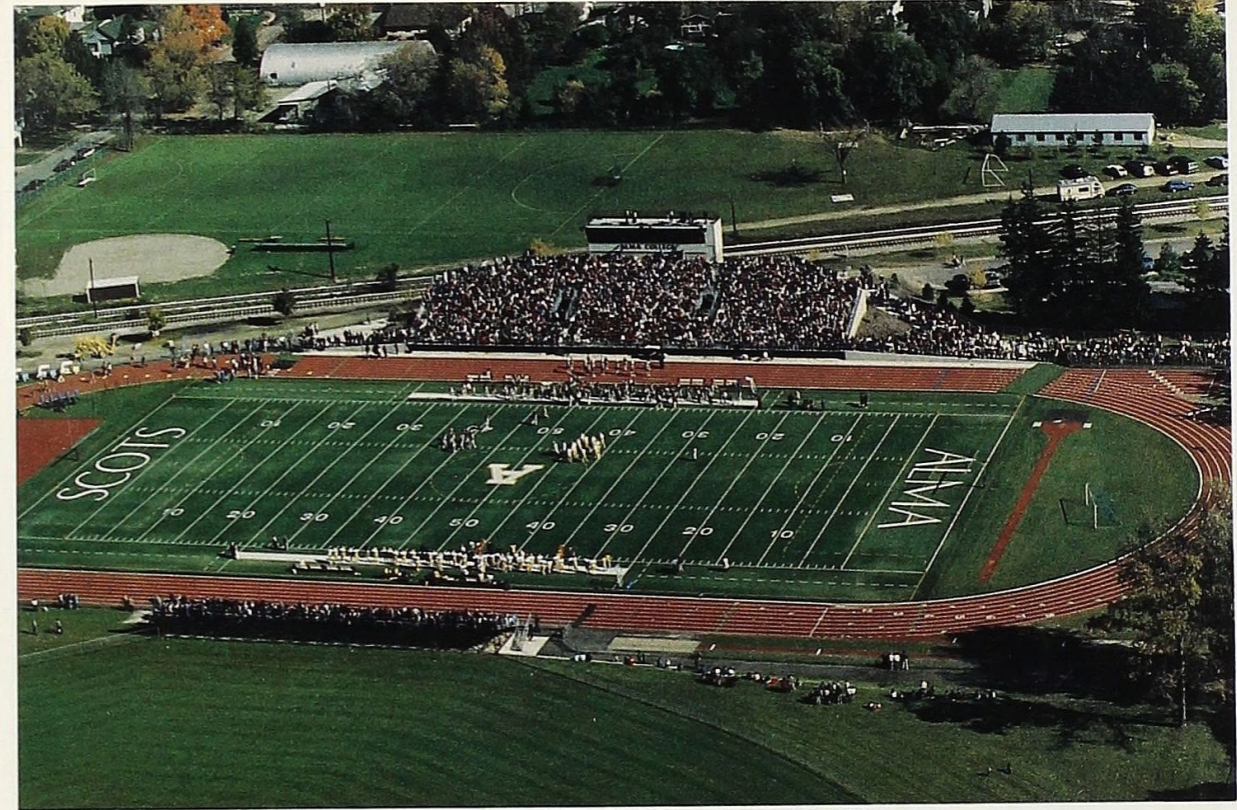



“Run-Outs Revived”

(Clockwise from opposite page) Members of the Theta Chi fraternity anxiously await their new pledges; Aidan Lysaght and Evan Vlaeminck reveal to the crowd what way they are going; Jeff Garno keeps the crowd in suspense waiting for the right time to reveal his decision; Members of the Sigma Alpha Epsilon fraternity climb the walls in an effort to display their flag; Sophomore Phil Pattengale joins the Sigma Chi fraternity during the fall run-outs; and the Zeta Sigma fraternity cheers on the rushees.

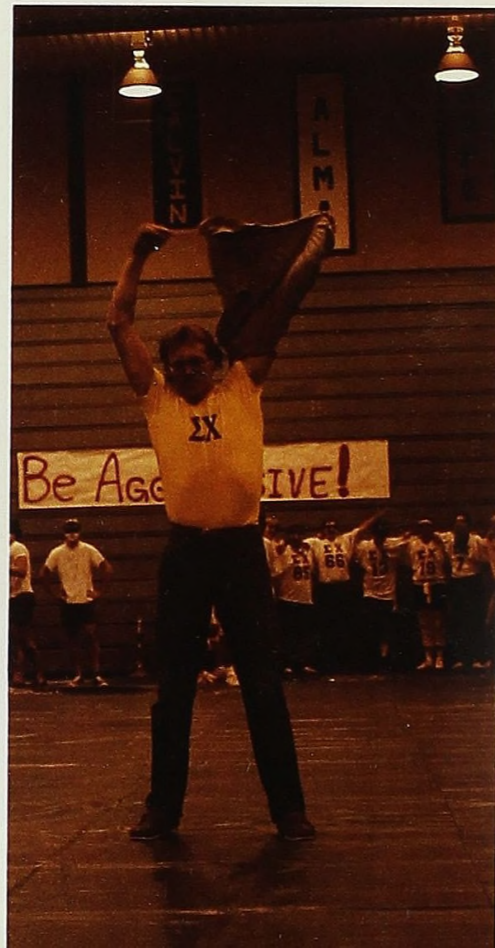
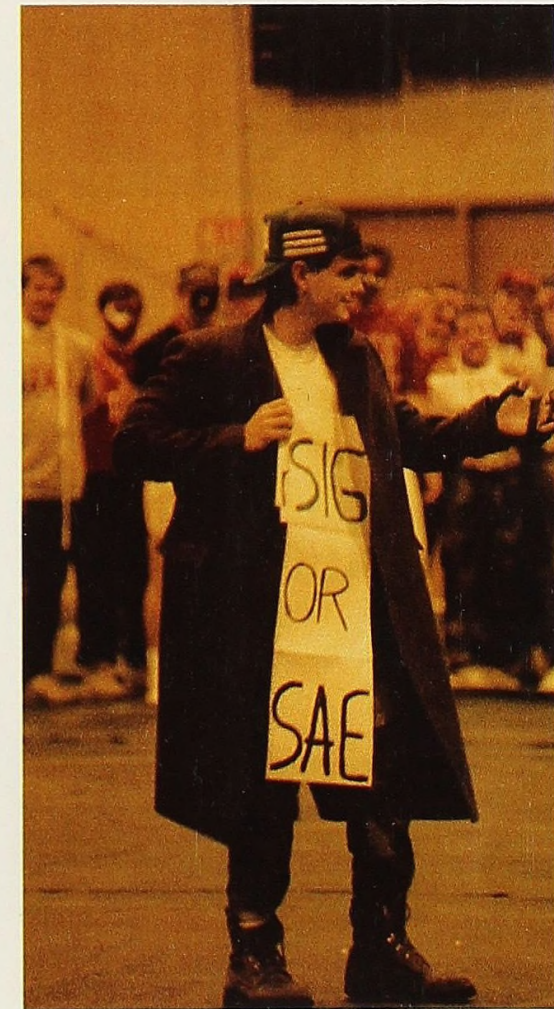
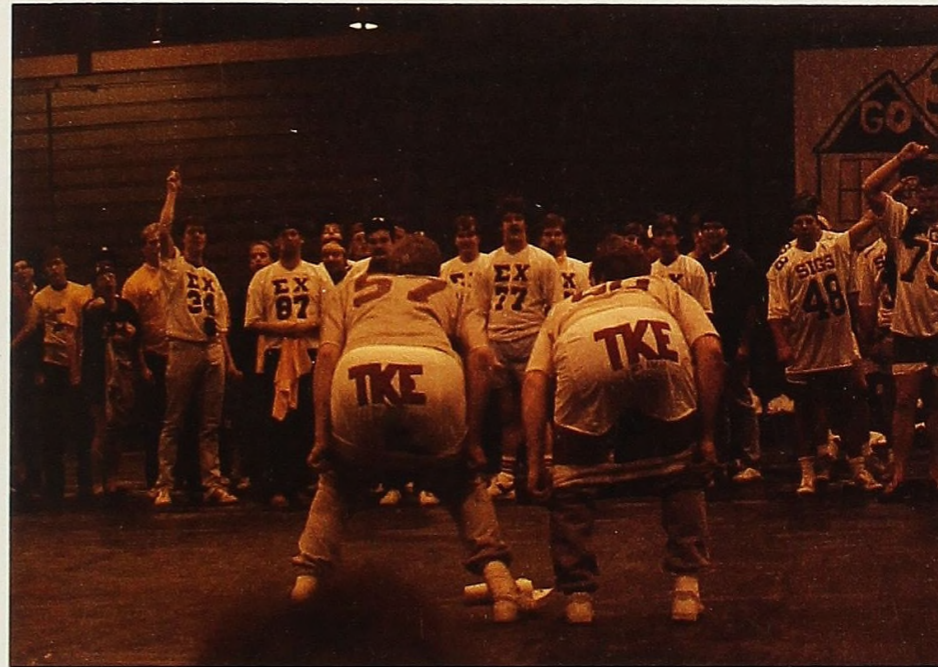

Wake-Ups gather sororities together

(Clockwise below) Gamma Sigma Sigma active Lucinda Hamlin keeps tabs on her new pledge during the traditional wake-up breakfast; Roommates, now sisters, Amy Kunse and Mary McDonald demonstrate the true meaning of friendship; Mary Sweet gets a big welcome hug into Alpha Xi Delta from Pam Tannehill; New Alpha Gamma Delta pledges read the Panhel creed; Chris Czerwienski and Nancy Meyers take a break from breakfast for a hug; New AXiD pledges Mary Sweet, Kelly Long and active Michelle Matlenga stop for a picture; and AGD actives Alison Flagg and Betsy Fleming welcome in Ruth Acton.



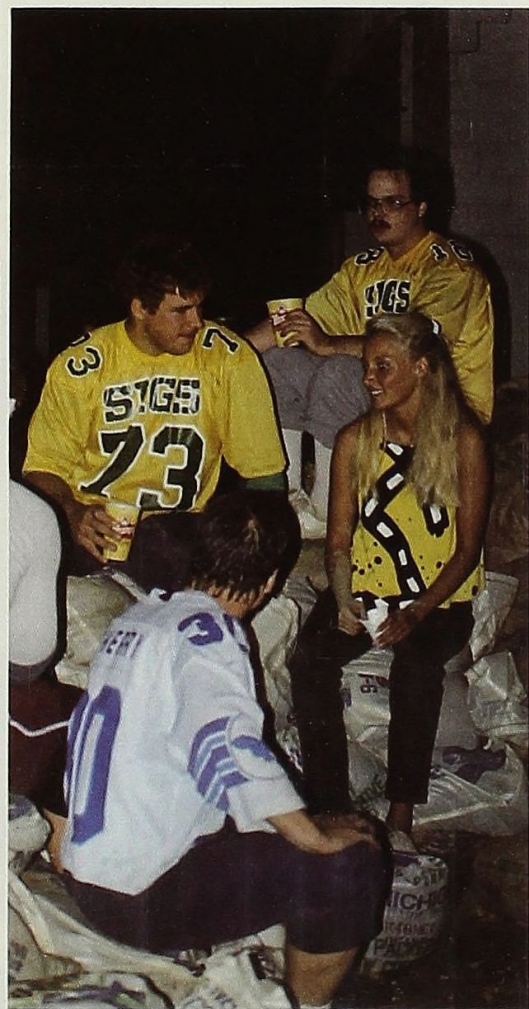

Students aid flood victims

Fraternity members and students alike take a short break from sandbagging.

Sandbaggers, top right, take a short break while they await the arrival of more sand.

Many students pulled together for many hours to stop the flooding of the GTE building downtown.

Gelston Head Resident Tracy Olrich and Nandi were also there to lend a hand.

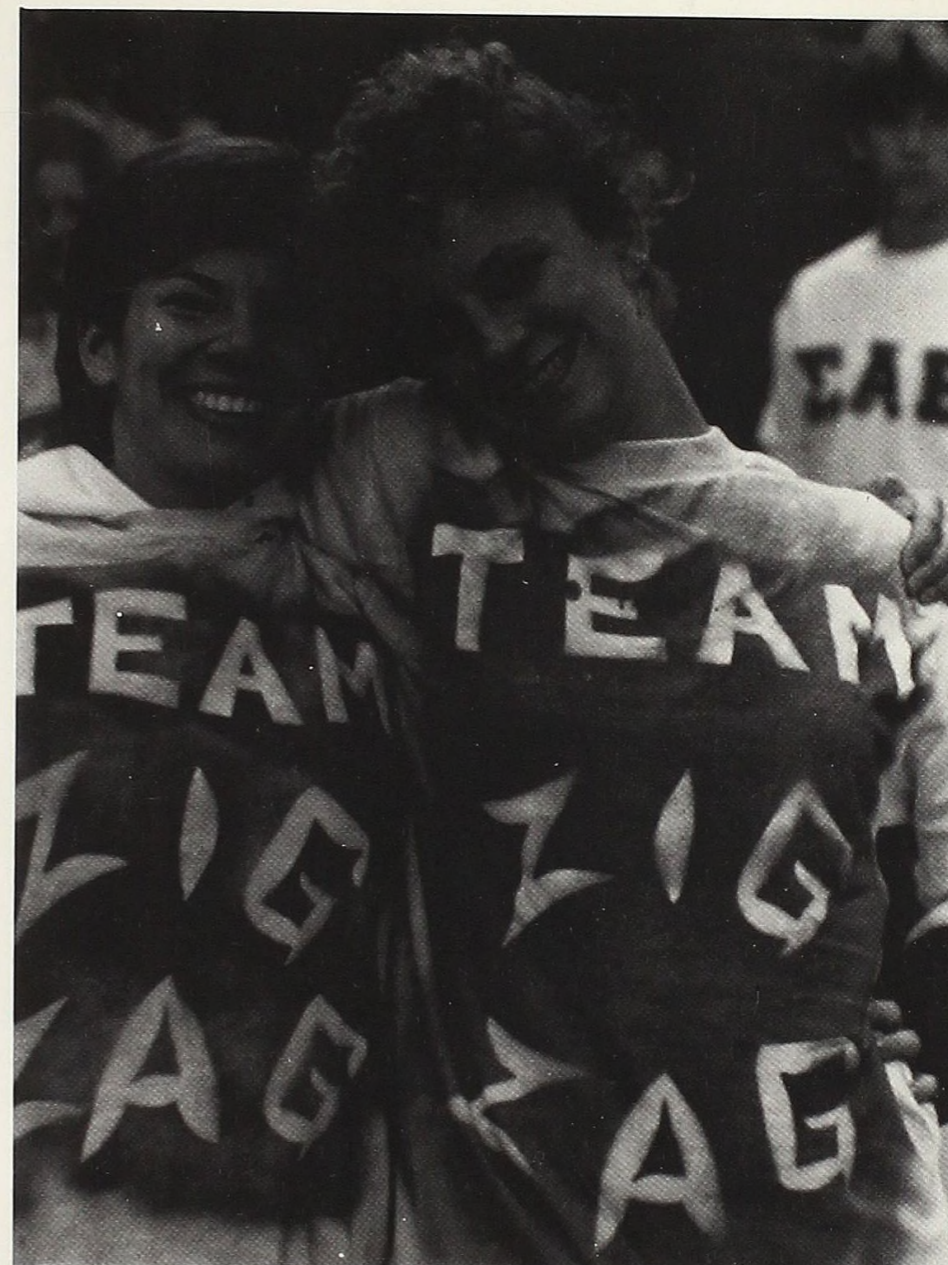
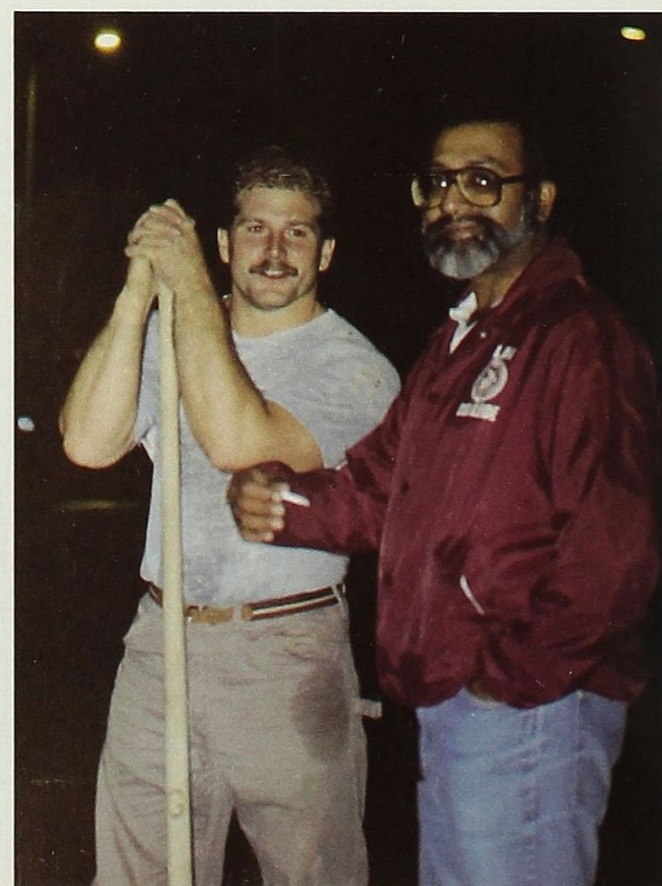

Kampus Kaos?!

The first annual Kampus Kaos was held this year in honor of the centennial year. Head Resident Tracy Olrich brought the idea with him from CMU. Between cooperation of the RA's and their corridors, the event proved to be very successful. Teams were arranged and they competed in many group events. The winner of the Kampus Kaos was a team from second south Newberry and Mitchell.

Roommates and teammates Mickey Crump and Jodie Blankenburg pull together to show their team spirit.

Team Zig-Zag races against the clock to build a 15-person pyramid.

Wear and tear is showing on the faces during the semi-final round of the tug-of-war.

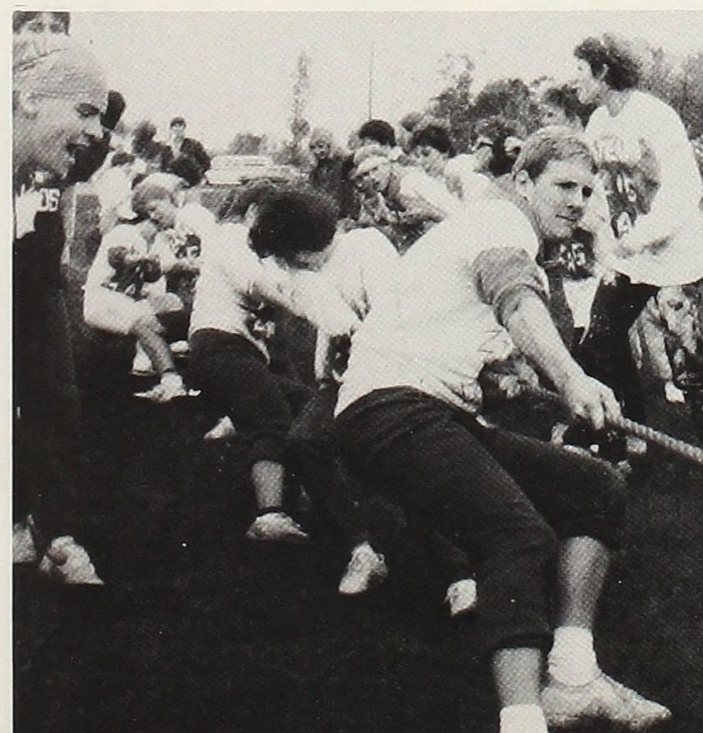

A lot of hard work and dedication went into the preparations for the Centennial dance. Those people who worked behind the scenes devoted many hours of their time to transform the gym into a beautiful spectrum of colors and balloons. The time that was given to this event payed off in the fact that the gym could not even be recognized as a gym at the start of the evening. Festivities included the cutting of a cake resembling the chapel, music provided by the Glenn Miller Orchestra and a small speech provided by President Remick.

President Remick and Chip Hardwick cut up the ceremonial cake.

The chapel cake was created by SAGA and proved to be the attraction of the evening.

Freshman Barb Block anxiously awaits the return of her date.

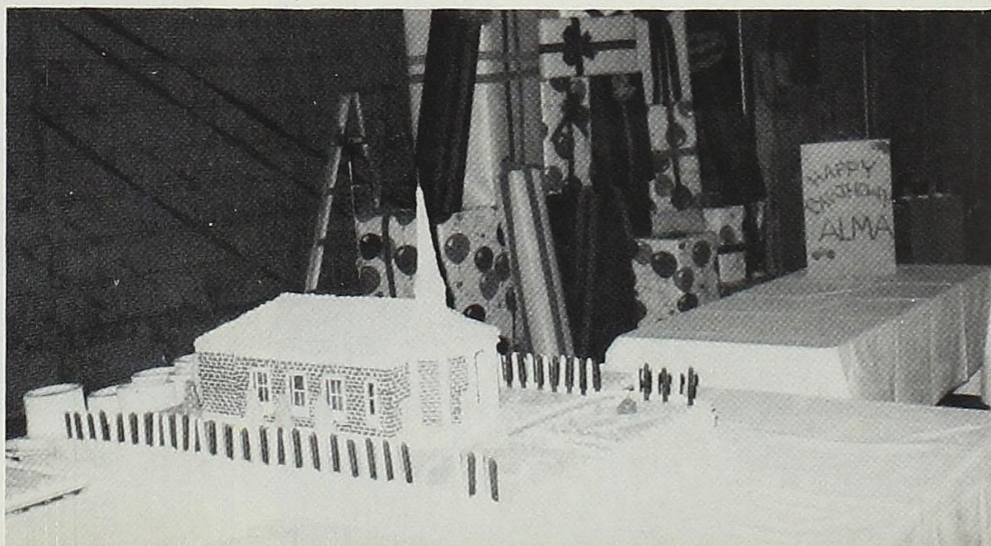

Centennial Preparations Pay-Off

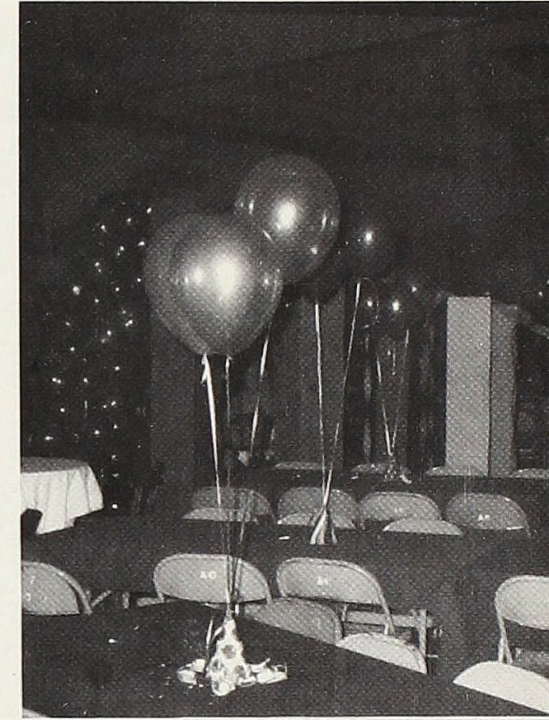
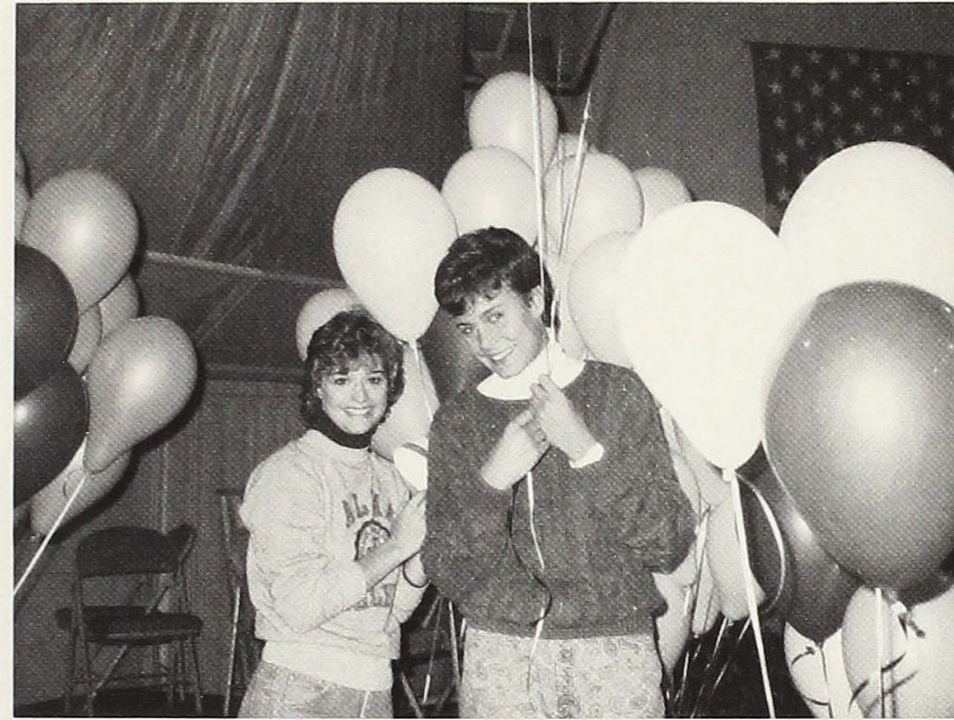

Homecoming Committee members Lisa Elbers and Erin Shirey take time off from placing balloons (top left).

A quick glance of the set-up before the night started (top right).

Homecoming Co-Chair Sarah Sarchet tries to tie down her set of balloons (above).

The packages and chairs eagerly await to be placed (above).

A feast fit for a king or queen



SENIORS

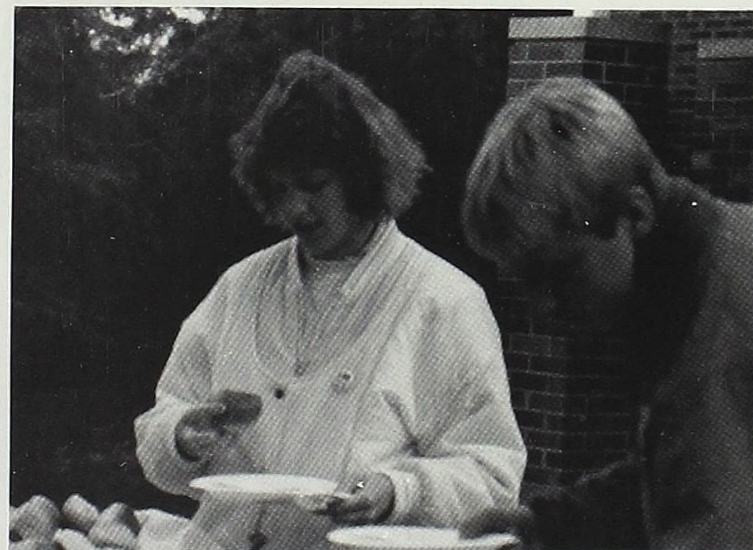

After the teams competed in their games, they were treated to a pig roast by SAGA.

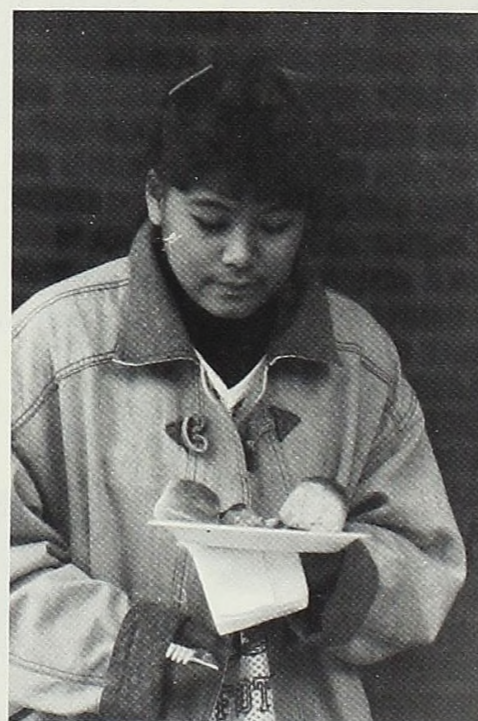

Kelly Mitchell shows how yummy SAGA can be.
Students look over the selection of food at the pig roast.
Cheryl Perez tries to eat and keep warm at the same time.

The senior class of 1908, and the orchestra playing at the centennial graduation.

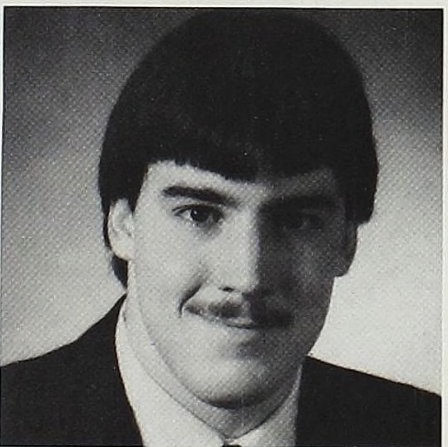
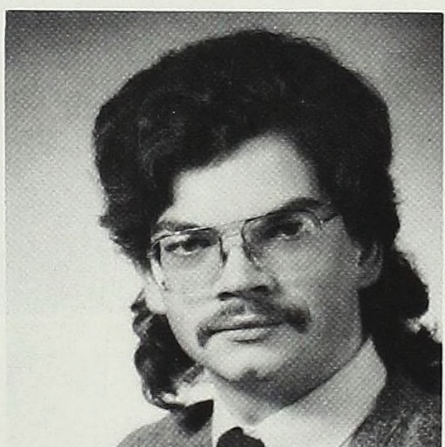
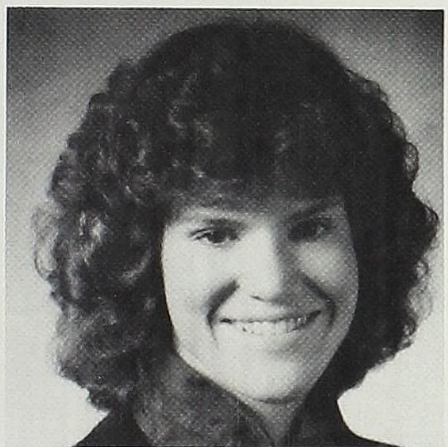
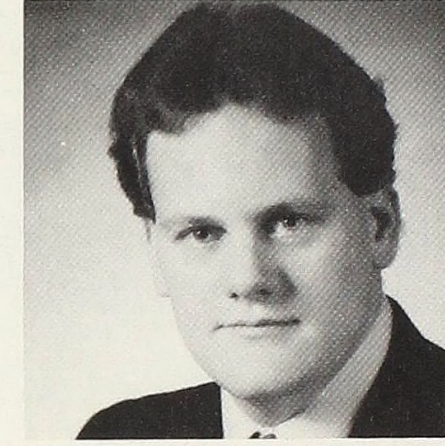
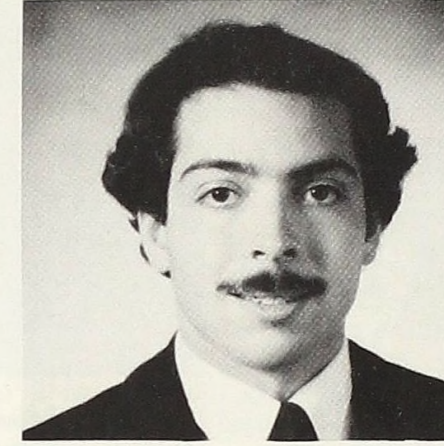
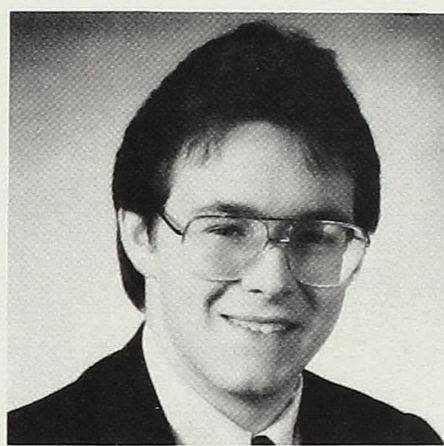
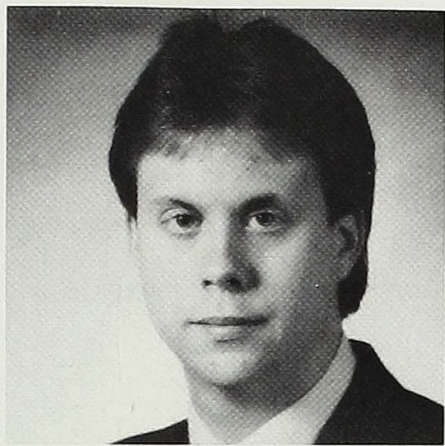

Caroline Jessie Anne Babb, Business
 Julia Elizabeth Baumgardner, Psych./Soc.
 John Joseph Brandow, Math & Com. Sci.

Joel Ray Baker, Business
 Keith Eric Begg, Int. Business
 Lynn Marie Camilleri, History/Business

Lawrence Michael Baker, History/Pol. Sci.
 Michelle Louise Bousu, German
 Tania M. Cargill, Business/T&D

Barbara Lynne Carlson, Business
 Alison J. Flagg, Political Science
 Elise Grillo, Business

Brian Scott DuBuis, Math/German
 Elizabeth A. Fleming, French
 Grace Ellen Hannon, Biology/French

Jeffrey Nelson Dyer, History/Business
 Debra L. Garno, Religion
 Mary Jane Hoshaw, Biology



Alma College Senior women of 1914 leave Wright Hall and head to Commencement exercises.

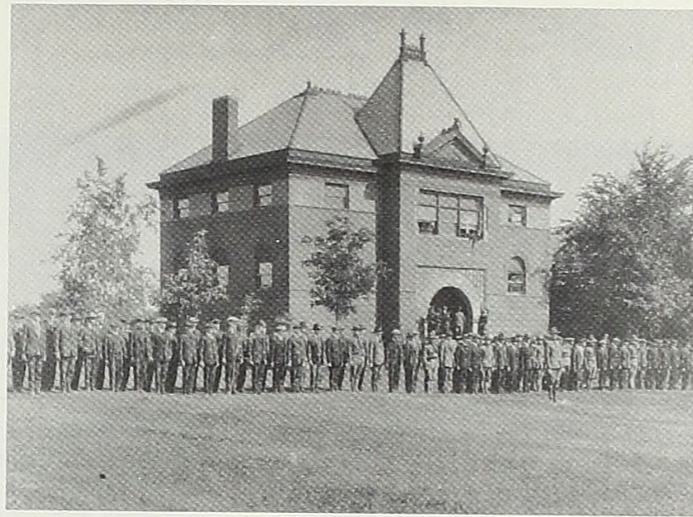

Members of the Student Army Training Corps during World War I pose for a photo in front of the Hood Building, which served as their barracks.

In 1887 Alma College opened its doors with August F. Bruske's statement of the purpose of the College's proposed academic program. It stated that Alma was to be a Christian college that would offer a liberal education to deserving young people.

Alma's first thirty-four students were offered five basic categories of instruction from which to choose. These included Mental and Moral Philosophy, Classical and Modern Languages and Literature, Mathematics and Natural Philosophy, Natural Sciences, and English Language and Literature. At this time there were no majors or departments; students merely took the college curriculum.

Within the College there were several other elements, which were created primarily to support the College. These elements included the Normal Department, the Commercial Department, the Art Department, the Training Department, the Music Department, and the Preparatory Department. These departments were headed by members of the faculty, but were taught by part-time teachers. These courses are not, however, to be overlooked, because when combined, they were larger than the College itself.

The Normal Department was established in order to train teachers. It did not, however, last long. In 1894 it became part of the College curriculum. Also available to students were the Commercial and Art Departments. The former concentrated on training students in the principles of business. In 1912 the Commercial Department, and two years later, the Art Department, were terminated.

Also available to students was the Training Department, which was developed in order to train kindergarten teachers. Students involved in this program even had their own society -- the Froebel Club.

One of the most popular departments on campus was that of Music. Even people not registered as Alma students took lessons and earned certificates. At one point in its history, it even reached conservatory status.

The Preparatory Department was designed to prepare students for college work. This was an especially critical department because at the time, few rural schools offered work beyond the eighth grade. Each year, half of Alma's freshmen were graduates of its Preparatory Department.

Students In Pursuit Of Excellence

Alma's academic programs have changed considerably in the past one hundred years. There are now over thirty disciplines, not to mention a wide variety of interdisciplinary courses and programs of emphasis, for the College's one thousand students to choose from. Although Alma's programs have changed, its goal -- to provide a liberal education to all who desire it -- has not.

Alma has long been known for its students' great achievements. Understandably, many of these students have gone on to become very influential, successful persons away from the Alma campus. One such person was Frank Knox. In 1898, when war broke out between Spain and the United States, Frank Knox, along with several other Alma students, left campus to enlist. When he was in Tampa, he was introduced to Lieutenant Colonel Theodore Roosevelt. Roosevelt's Rough Riders were in Tampa at the time and had a few vacancies in the regiment. Knox, who was attached to no specific unit at the time, took advantage of the opportunity. After serving as a Rough Rider, Knox became the head of several newspapers, including The Chicago Daily News. In 1936, he was the Republican candidate for vice president of the United States. Four years later he was appointed Secretary of the Navy by President Franklin Roosevelt. Frank Knox is just one of many Alma students to become a success outside of the college community.

Education takes on a much more meaningful role when it is combined with leadership. For this reason, Alma College awards the Barlow Trophy to one graduating senior each year. This individual must not only be in the top ten per cent of their graduating class academically, but also have played an important role in shaping Alma's campus life.

Frank Knox, Barlow Trophy recipients, and others like them from Alma's first one hundred years are sure to be joined on the 'Success List' by many who will pass through the Alma College campus in its next century.



Frank Knox, an Alma alumnus, served as a Rough Rider and as the Republican candidate for vice president in 1936.

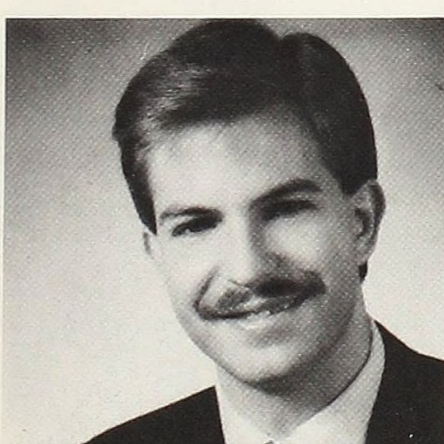
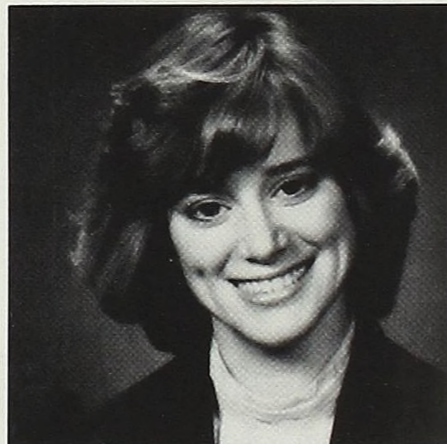
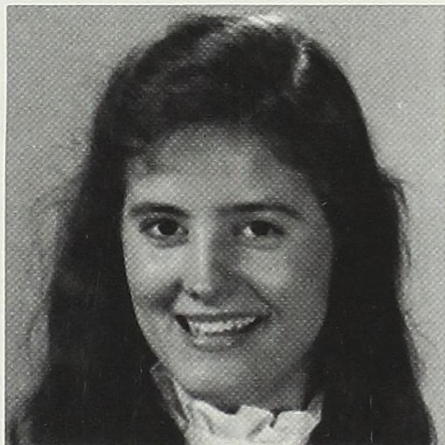
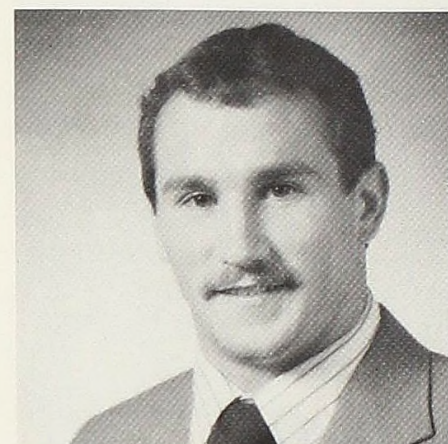
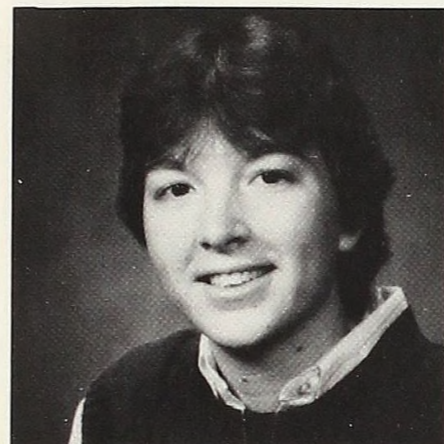
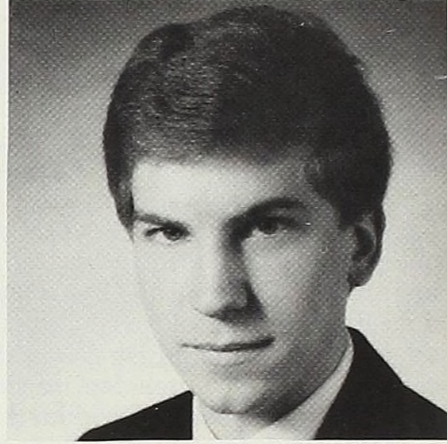
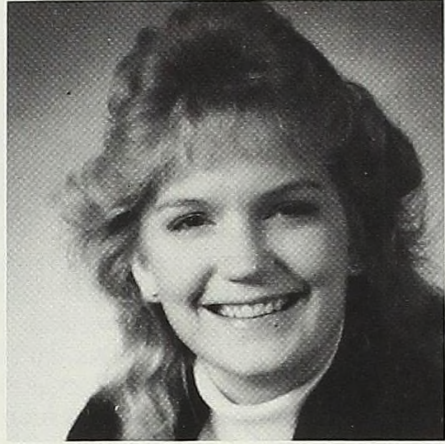
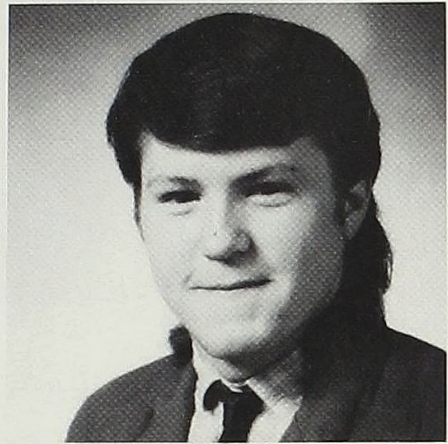

Robert Arthur Hudson, Business

Susan Louise Karp, German/Business

Mary Jo Licht, German/Business

Cheryl Lea Johnson, Business

Elizabeth Ruth Kindschi, Biology

Mary Ellen Luczak, Exercise & Health Sci

Erick Paul Johnson, Business

Lisa Renee Kittleson, Exercise & Health Sci.

Lyric Jean Matson, English/French

Dawn Avis Matzkows, Biology

Virginia Sue Murphy, Business

Edward Kenneth Osowski, Int. Bus./French

Cara Louise McCullough, Exercise & Health Sci.

Linda Ann Myers, Business

Paulette Pattee, Biology

Joseph E. Molnar, Business

Joanne E. Olstad, Spanish

Julie E. Pendell, Business

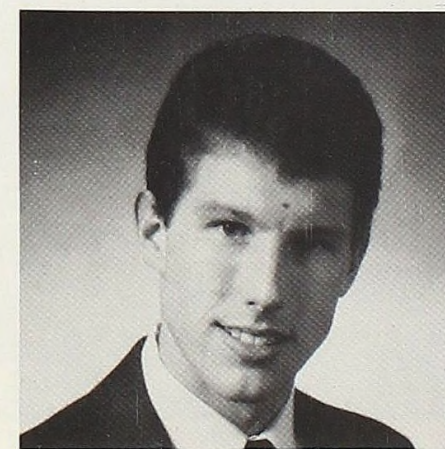
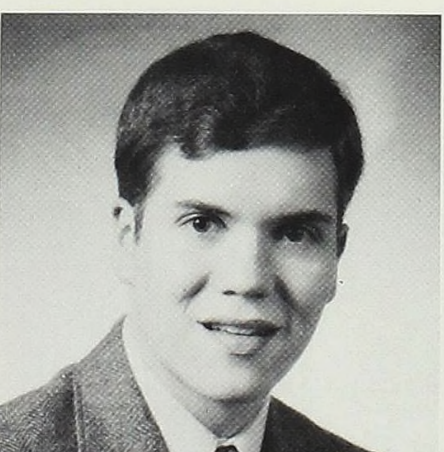
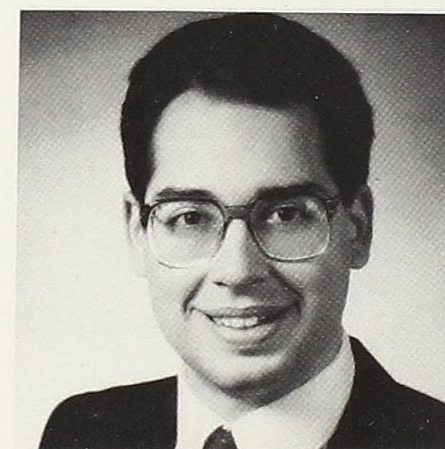
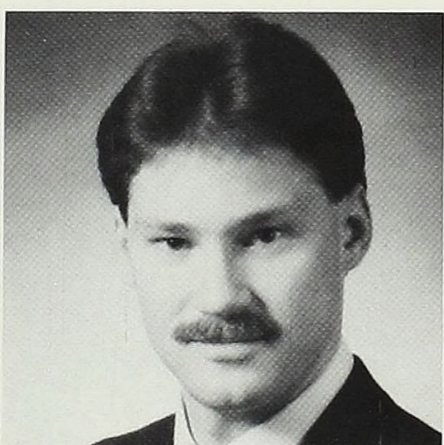
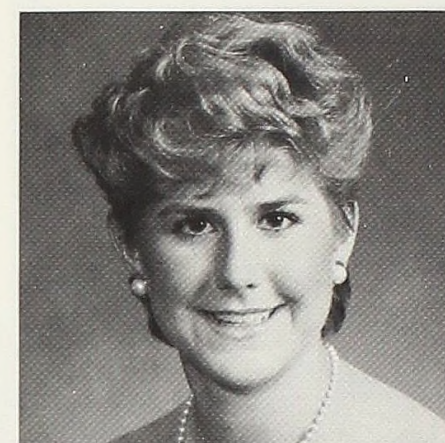

Trisha Ann Powell, Pol. Sci./History

Colleen Lee Reid, Pol. Sci./French

Megan Elaine Roberts, French/Spanish

Michelle Marie Sumner, Business

Debra Anne Terry, Business

Melissa Sandra Thomas, Biology/Religion

Ginny Lee Schultz, French

J. Andrew Skrzypczak, Physics

Brenda Sue Smith, Education

Barbara Jo Toth, Education

Anthony J. Valone, History/Pol. Sci.

Matthew Leo Vicari, Business

Suzanne J. Sprague, English

Michael Edward Stachecki,
Chemistry/Biology

Karen Marie Sullivan, Business

Bethany Ellen Wales, Exercise & Health
Sci.

Lori Ann Wiest, Biology/Exercise & Health
Sci.

Jon William Woodland, Business

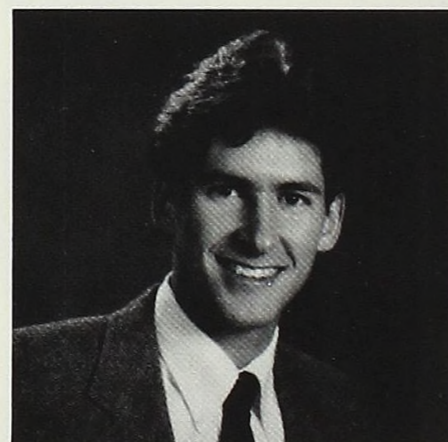
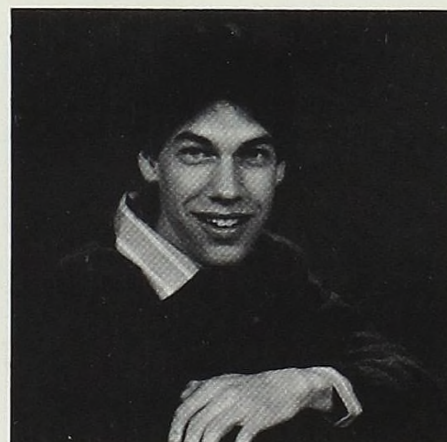

William Arthur Alward IV
Math & Computer Science

Ronald James Chapman
Business

K. Lee Reichert
Program of Emphasis

Judy Braisted
Education

Janelle Faye Kauffman
Math/Spanish

Todd Steven Whisler
German

Deborah S. Brown
English

Amy B. Lusk
Sociology/French

Jeffrey Robert Wonacott
History/Business

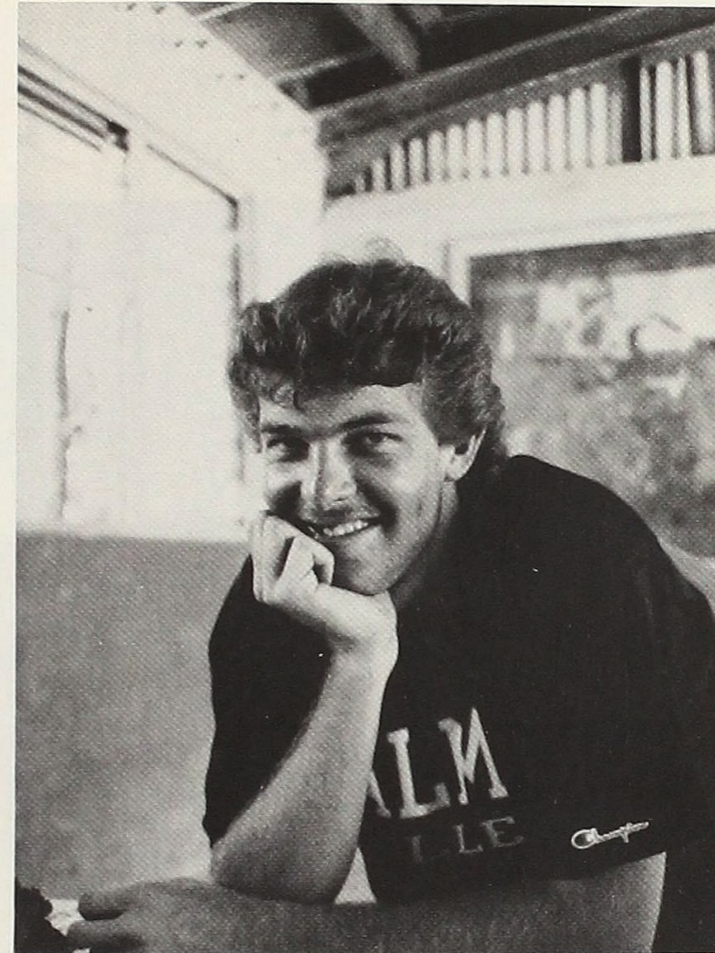

Theron Hugh Grover
Biology

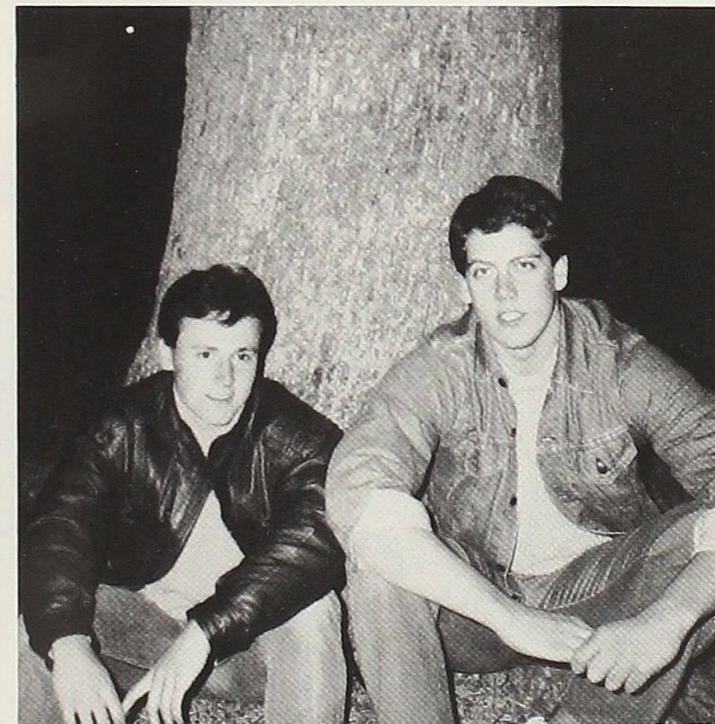

Andrew James Walshaw
Business

John Martin Merner
Physics/Math



Jill Anne Charron
Exercise & Health Science/Business

Baccalaureate Service

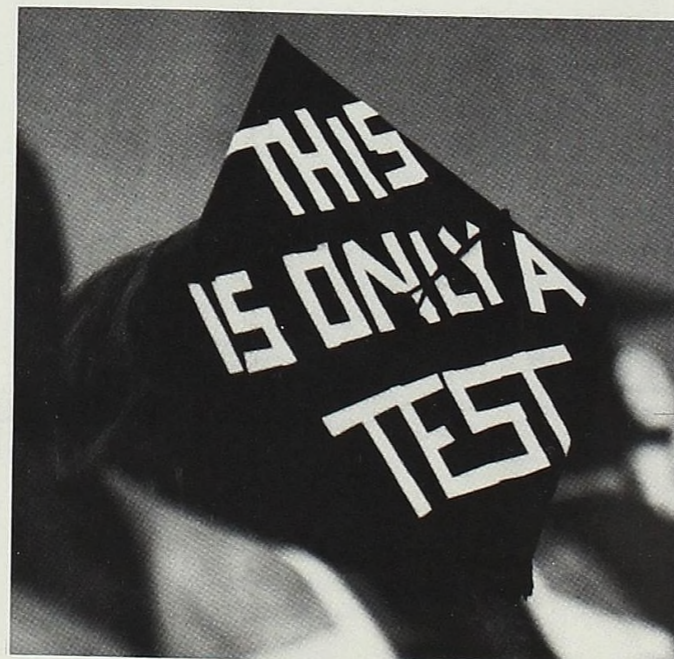
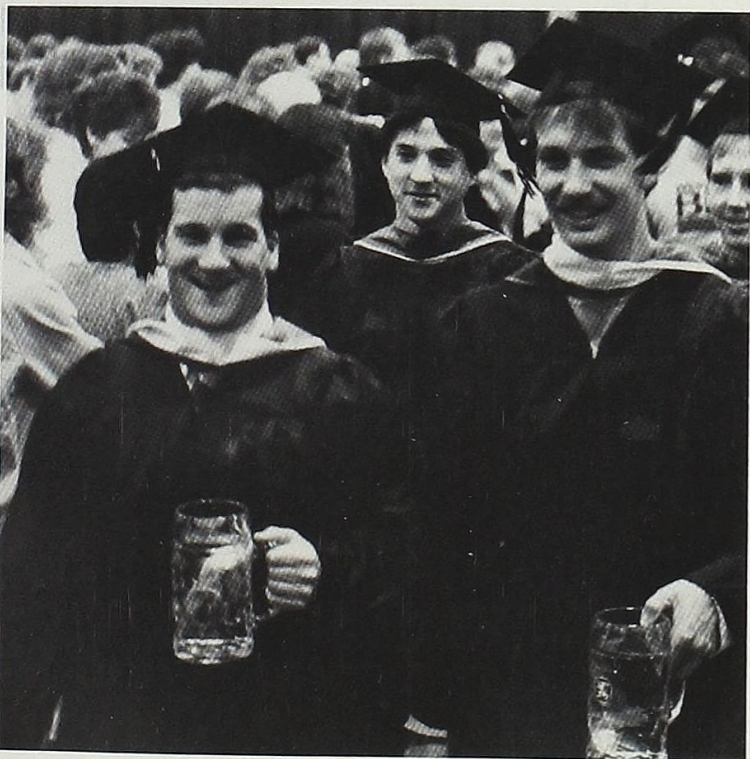

Honors Convocation

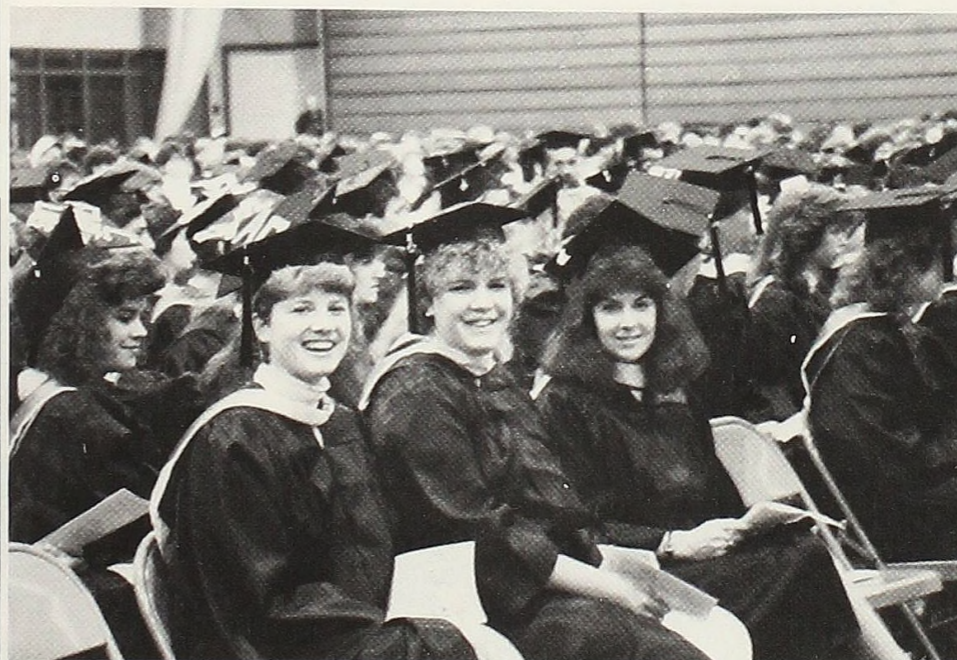
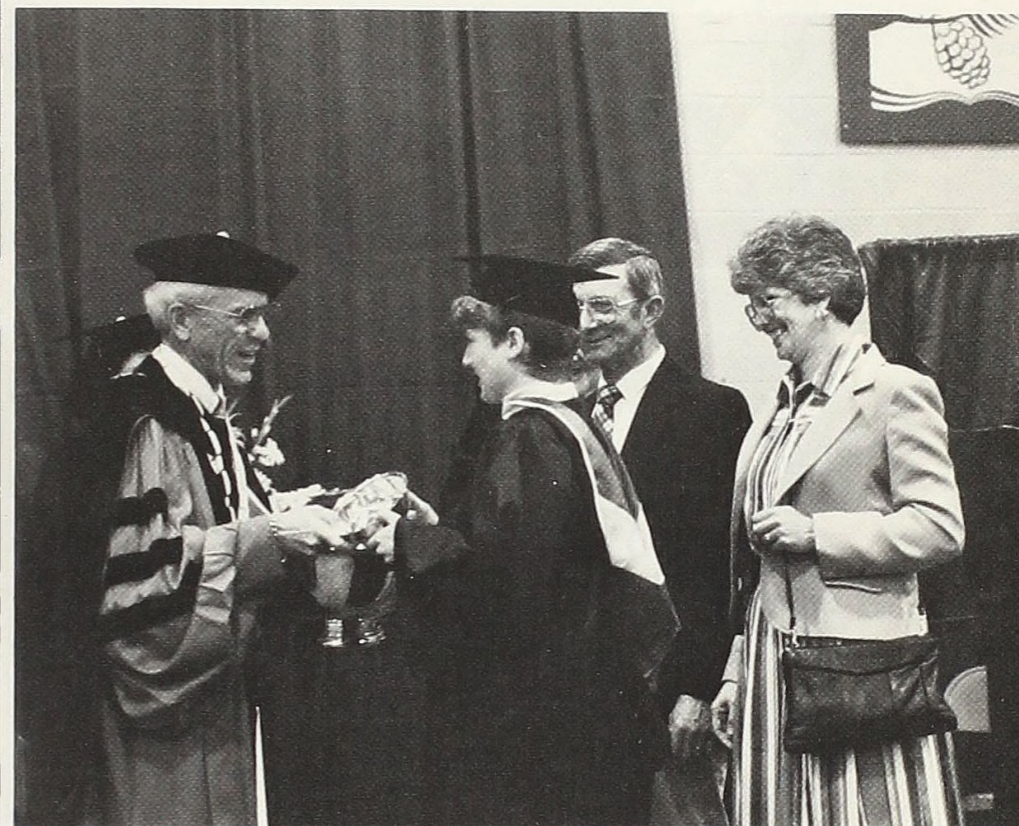

Todd Graham Wynne-Parry
History/Business

James Alan Knoll
Business

Bryan Edward Hull
Biology

Robert Lynn Davison
Math & Computer Science

David Allan Keyes
History/Business

George E. Sicken Jr.
Biology

Chris Devin Slater
History/Political Science

John Martin Merner
Physics/Math

Kenneth Michael Kasprzak
Exercise & Health Science

Michael Delos Hillman
Biology

Todd Bruggema

Jon William Woodland
Business

Gregory Paul Gluck
Int. Business/French

Ronald E. Myotte
Business



Julie A. Hubbard
Business

Erin Mary Shirey
Business/Speech & Theatre

Julie E. Pendell
Business

Tracey Michelle Nicholson
Art

Patti Rae Adams
Chemistry

Zabrina Celeste Santiago
Spanish

Grace Ellen Hannon
Biology/French

Lisa M. Ward
Math/Physics

Tania M. Cargill
Business/Theatre & Dance

Mary Robertine Stoll
Exercise & Health Science

Melissa S. Entner
Business



Kevin Patrick Brady
Business

Michael Dale Stafford
POE/Sociology

Matthew Lane Tiller
Int. Business

Theron Hugh Grover
Biology

Daniel Robert Pitt
French/Int. Business

Philip Daniel Jones
Physics

Samuel J. Mutch
Biology

Kevin Douglas Roden
Business

Jeffrey Nelson Dyer
History/Business

Jeffrey Robert Wonacott
History/Business

Gregg D. Srinivasan
History/Business

Julia Elizabeth Baumgardner
Psychology/Sociology

Elizabeth Ruth Kindschi
Biology

Laura Marie Machesky
Chemistry/Biology

Michelle Marie Sumner
Business

Alison J. Flagg
Political Science

Miriam Christina Karr
History

Janelle Faye Kauffman
Math/Spanish

Elizabeth A. Fleming
French

Susan Jennette Gardner
Int. Business/Spanish

Heather MacNeill
Program of Emphasis

Heather Lucinda Bishop
Exercise & Health Science

Lori Anne Wilson
Sociology

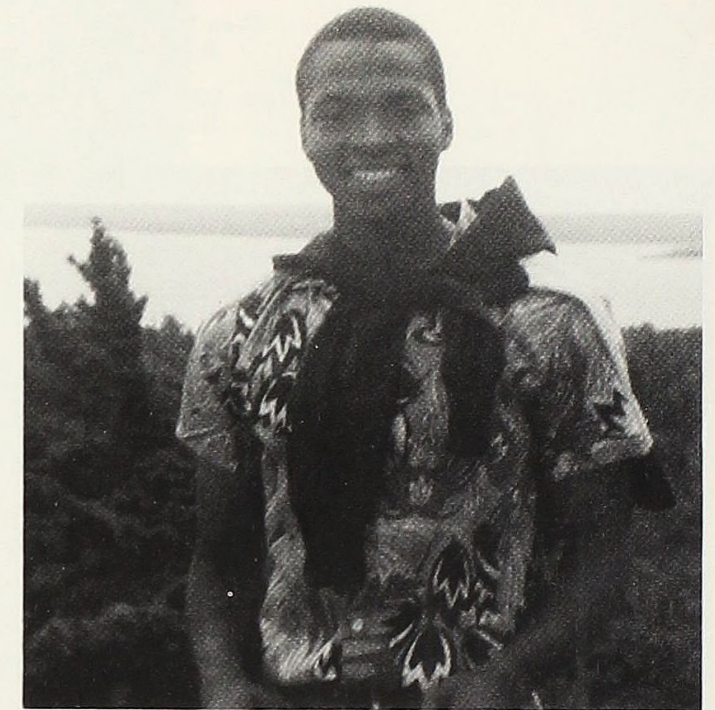
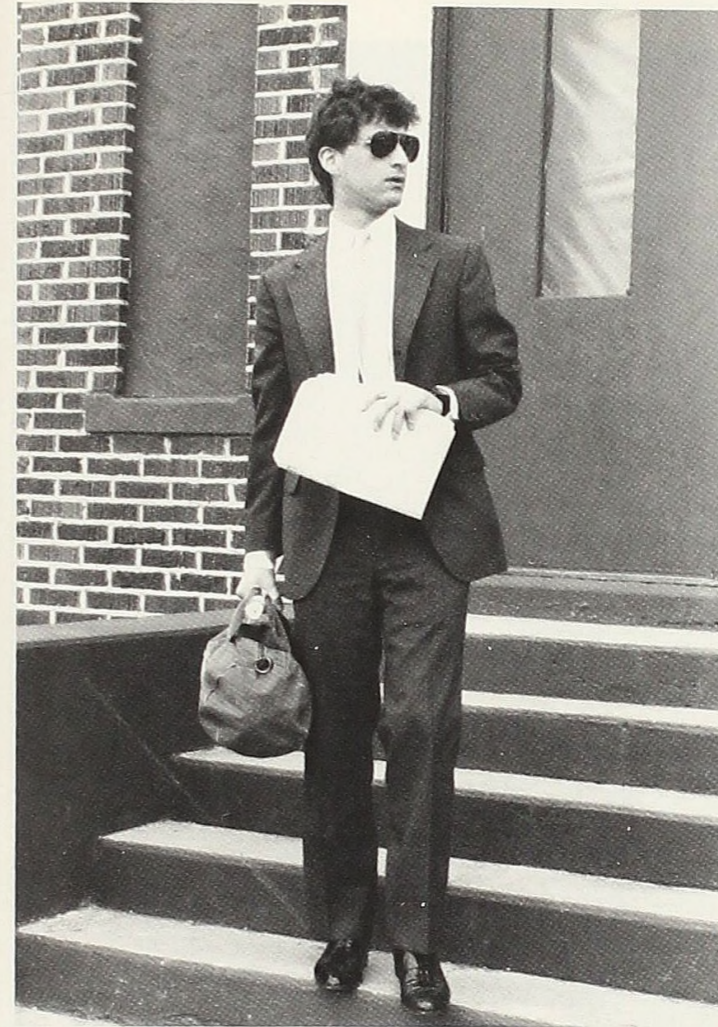
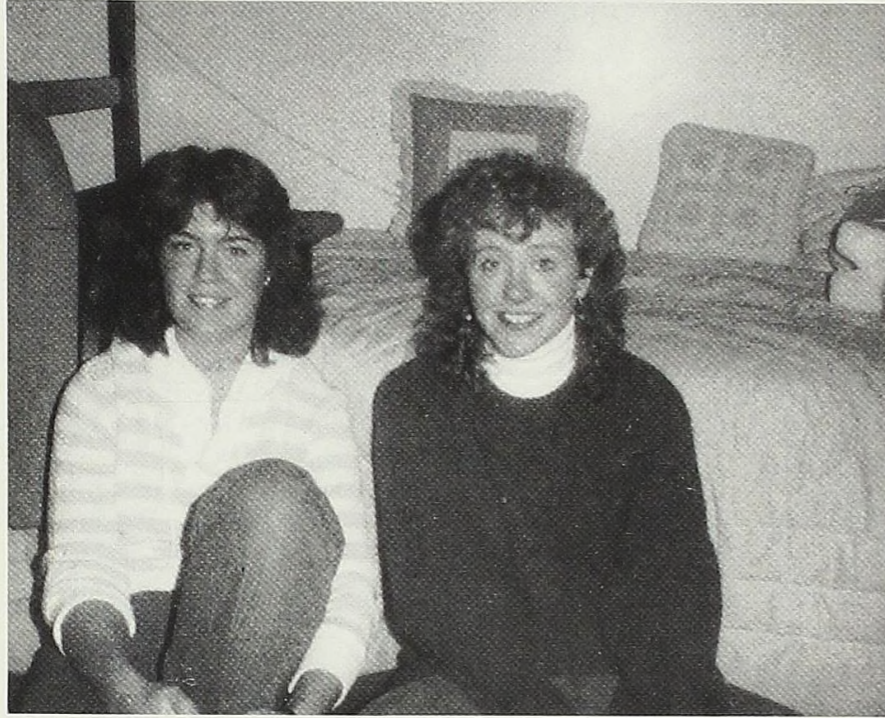

Samuel J. Lewis
Ian Gordon Duncan
Business

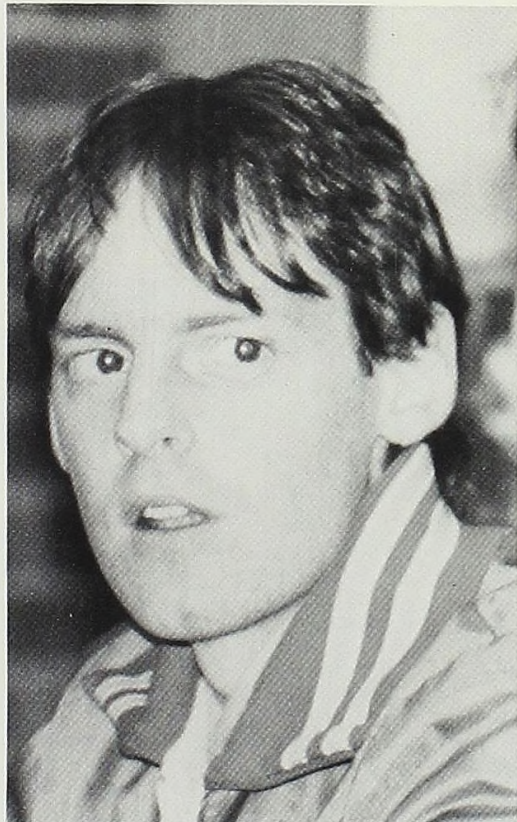

Daniel Erik Ball
Biology

Dee Ann Phyllis Richmond
Psychology



Patti Rae Adams
Chemistry

Dean Ray Ulrich
Business
John Alan Dillingham
Business

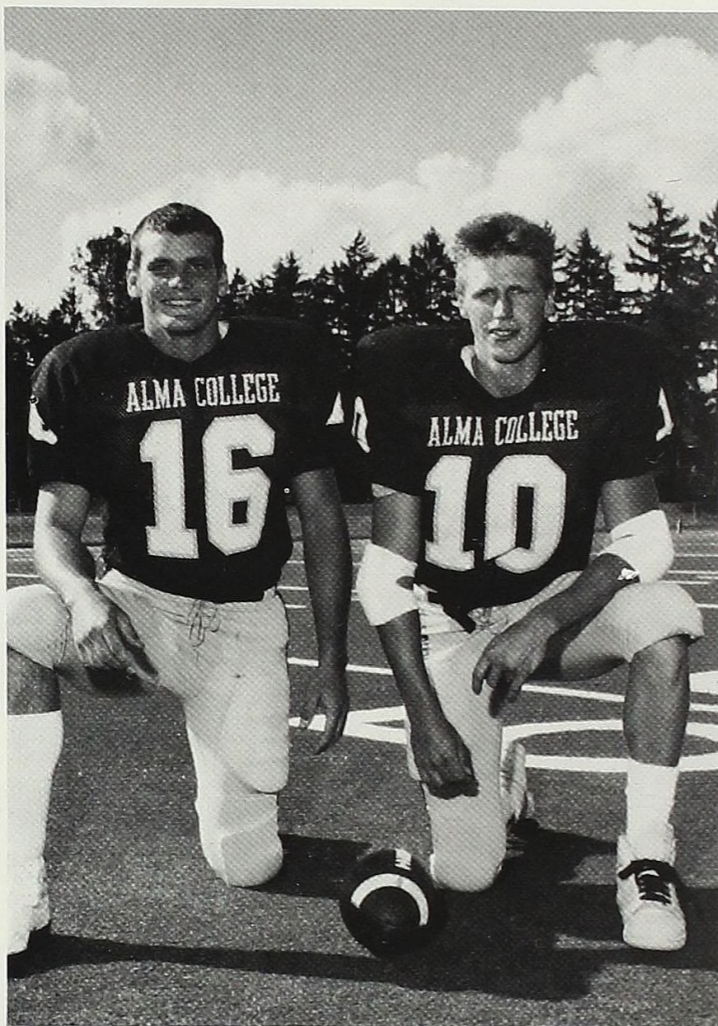
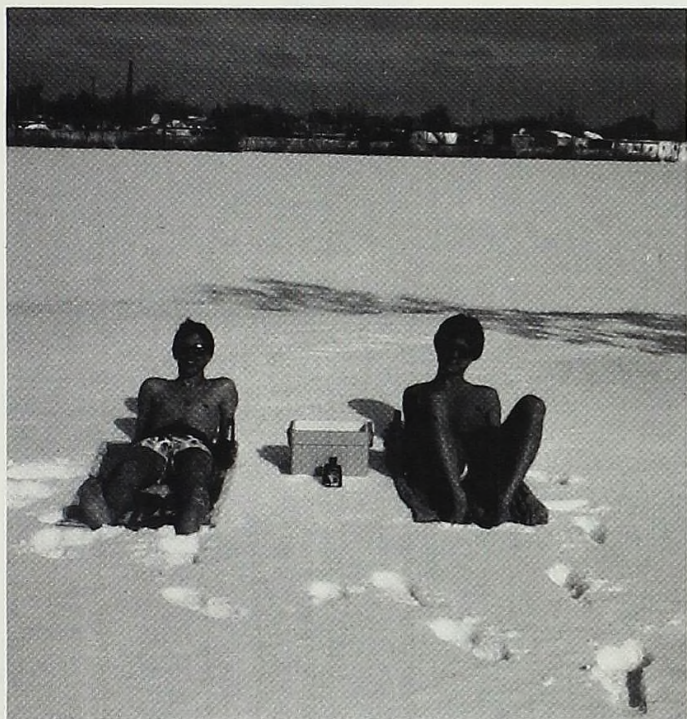

Christa Marie Brelin
French/English

Christina Lynn Cooper
Biology

Darcy Ann Norton
Int. Business

Eric Allan Gardey
Business/Economics

Philip Jason Carino
History/Economics



Heather MacNeill
Program of Emphasis

Stephanie Litton

Janelle Faye Kauffman
Math/Spanish

Lisa Anne Boike
Political Science



Graduation '87

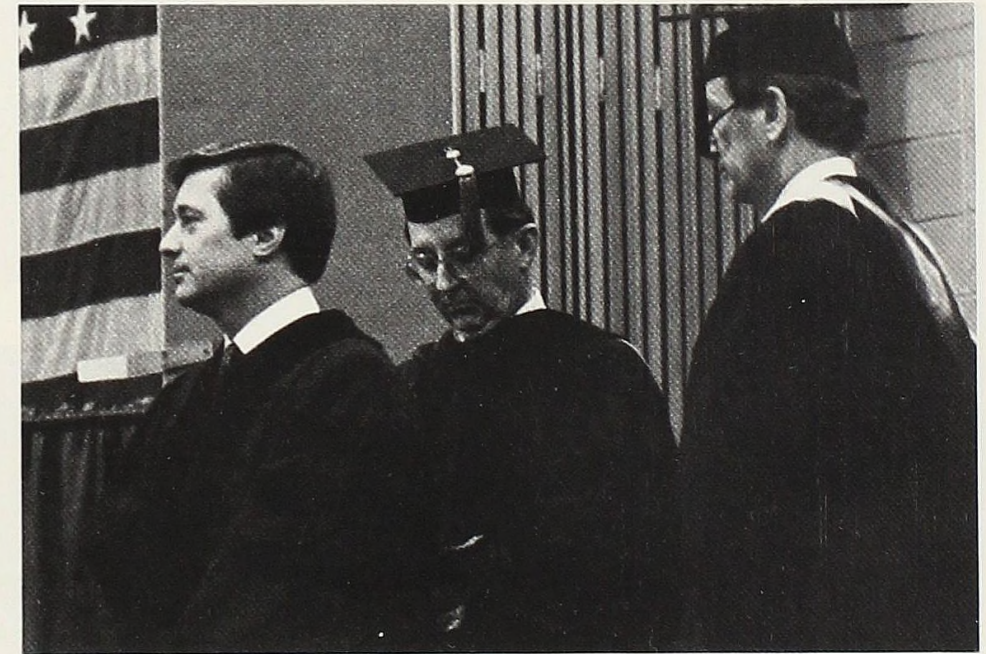
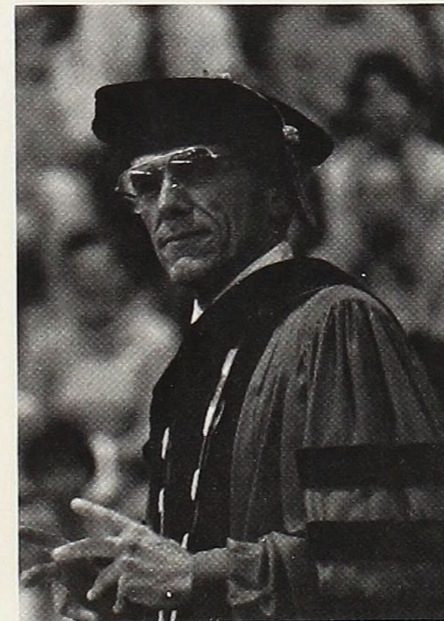
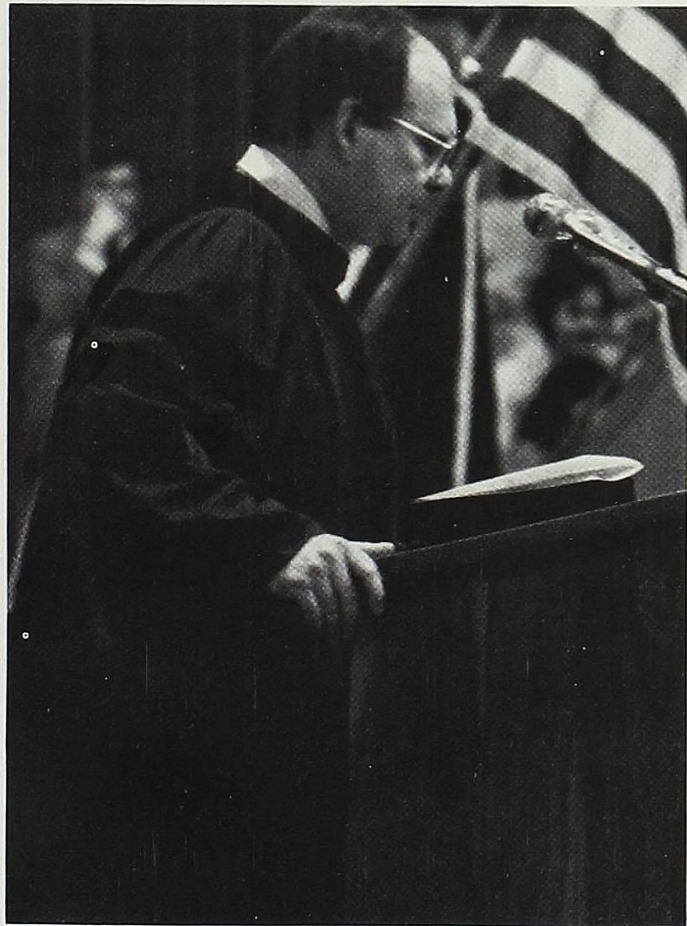
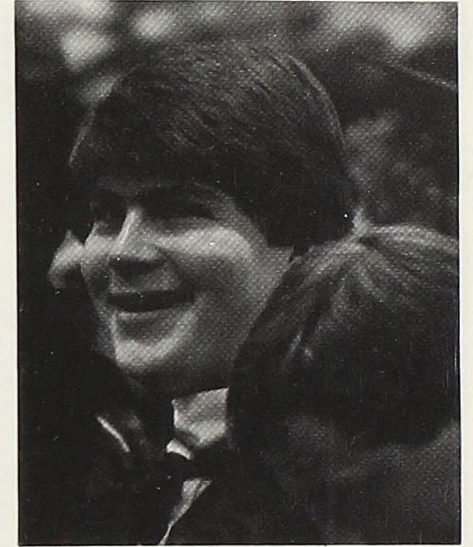
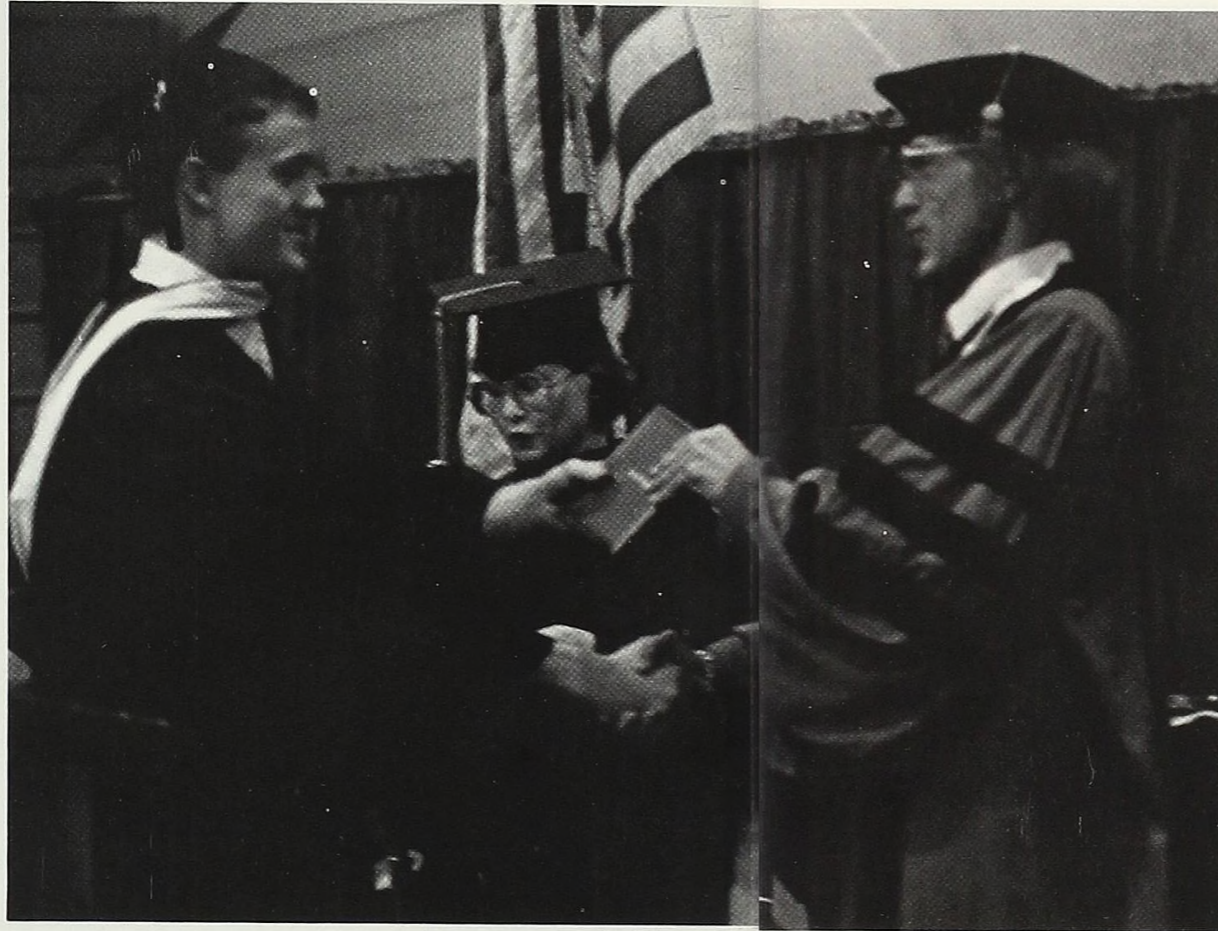
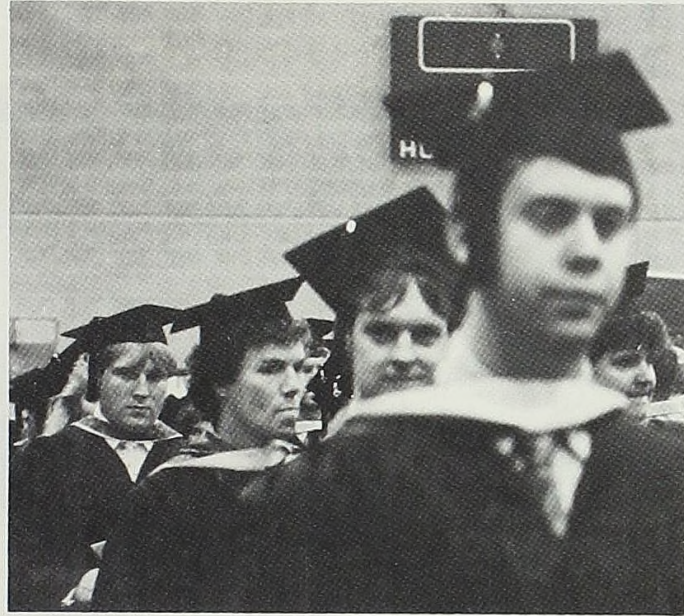

Class of 1987

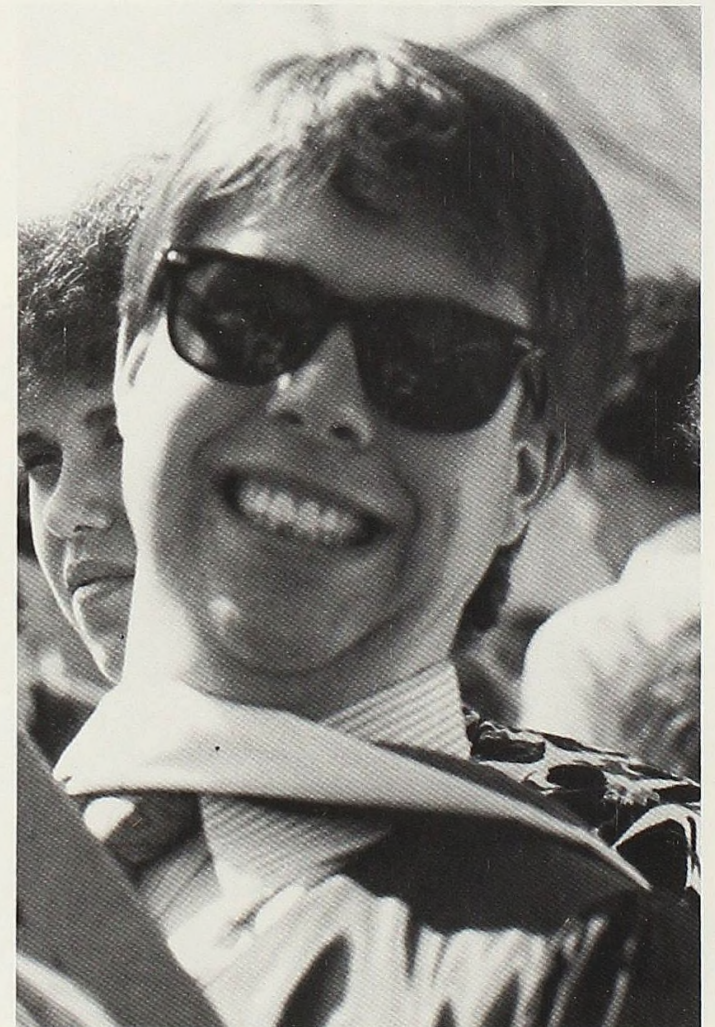
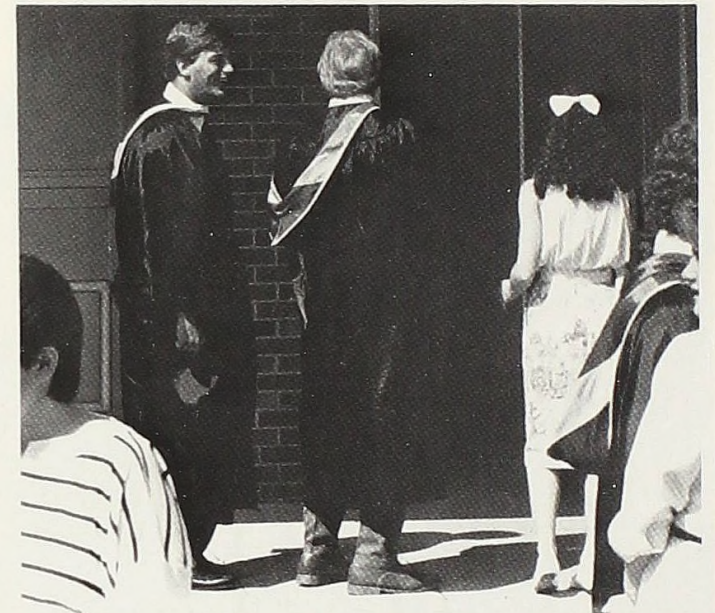
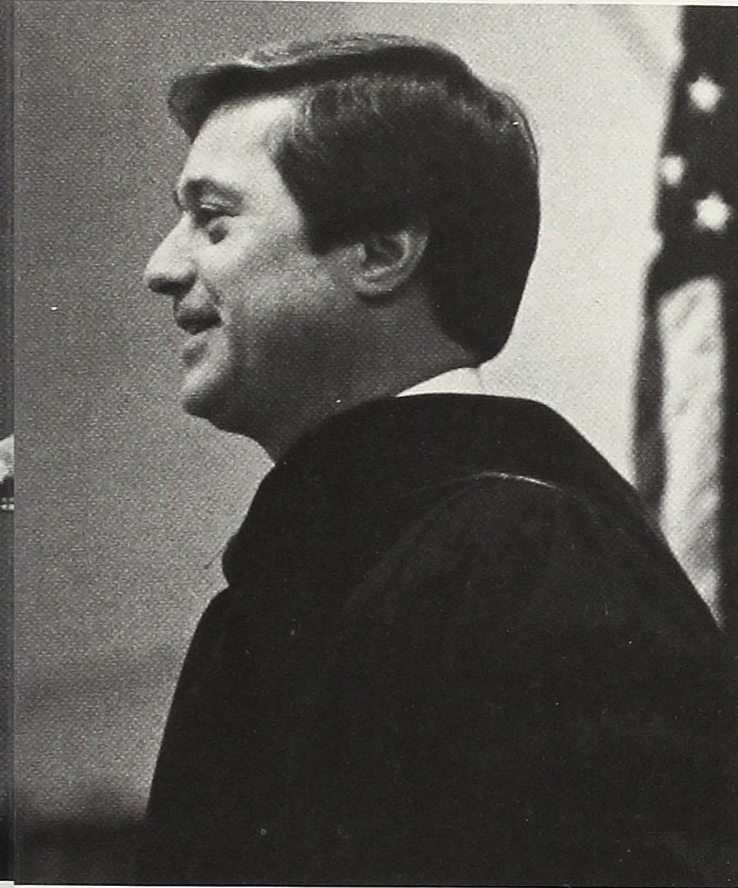
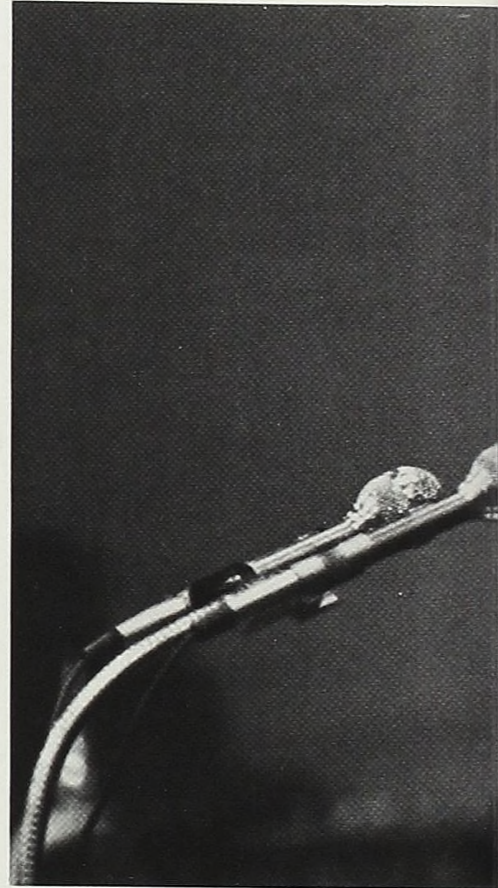
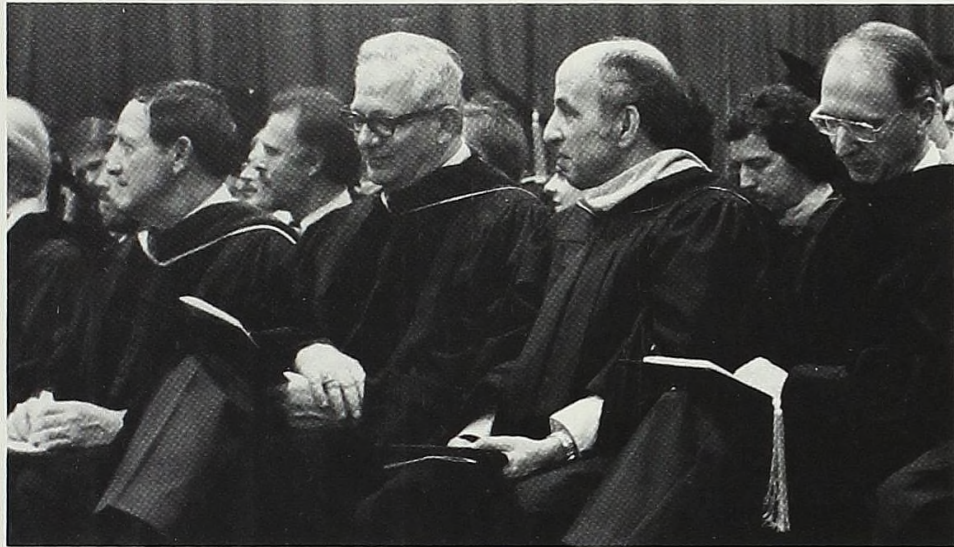

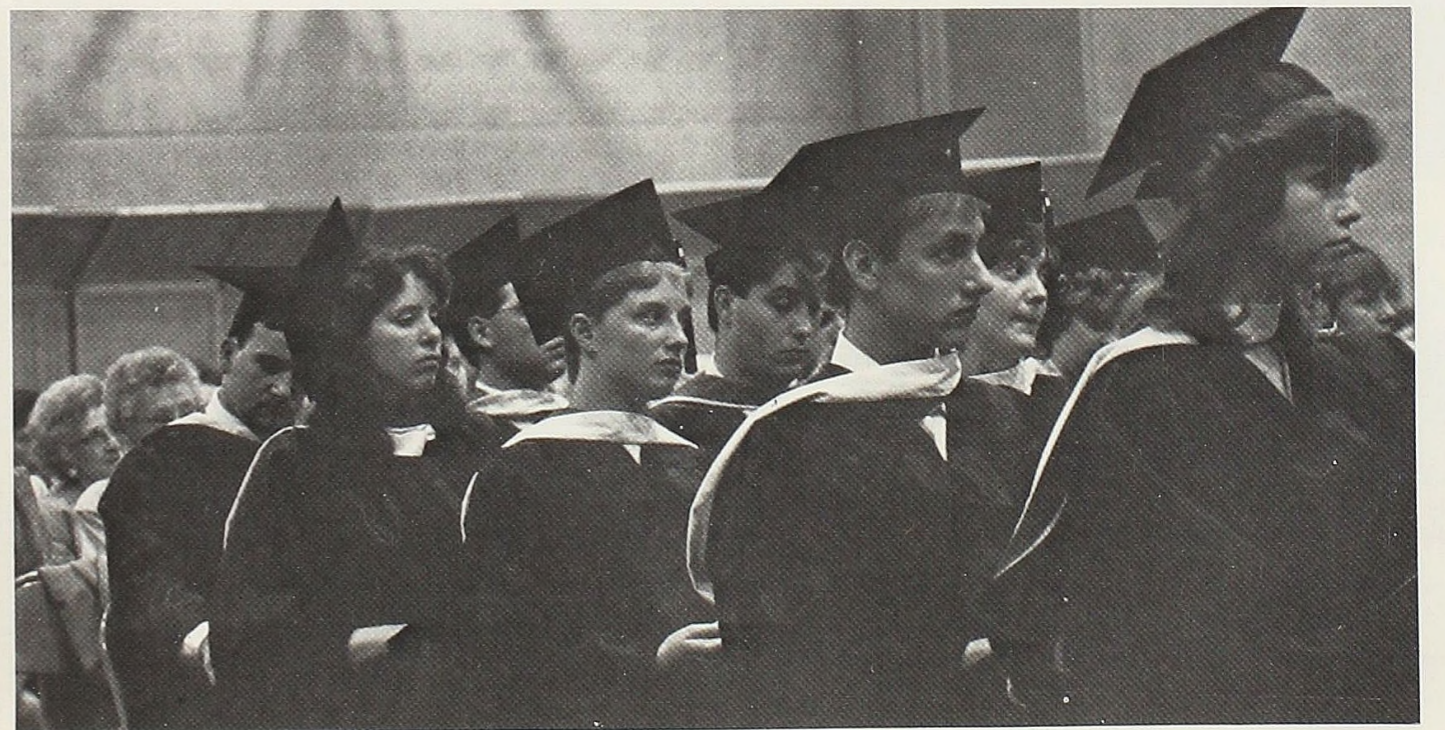
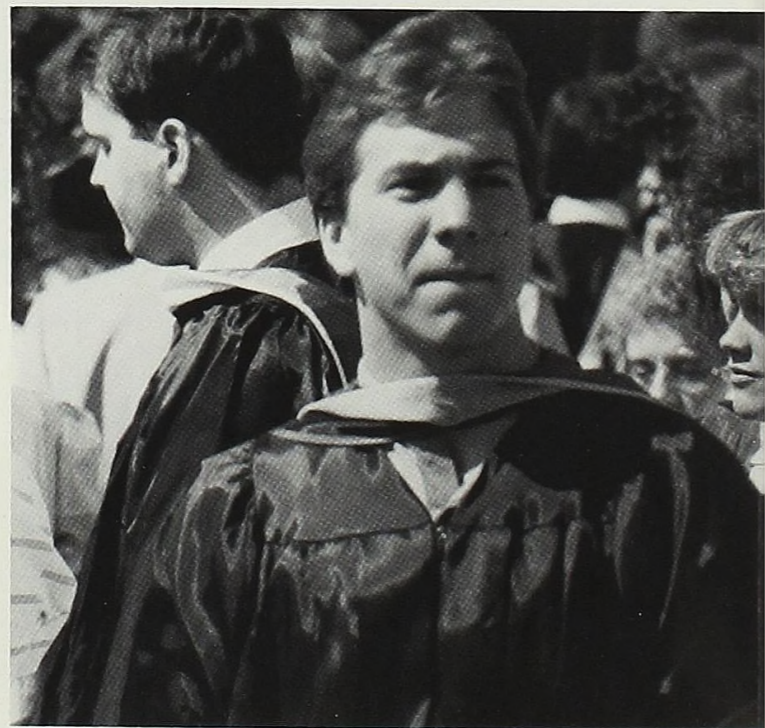
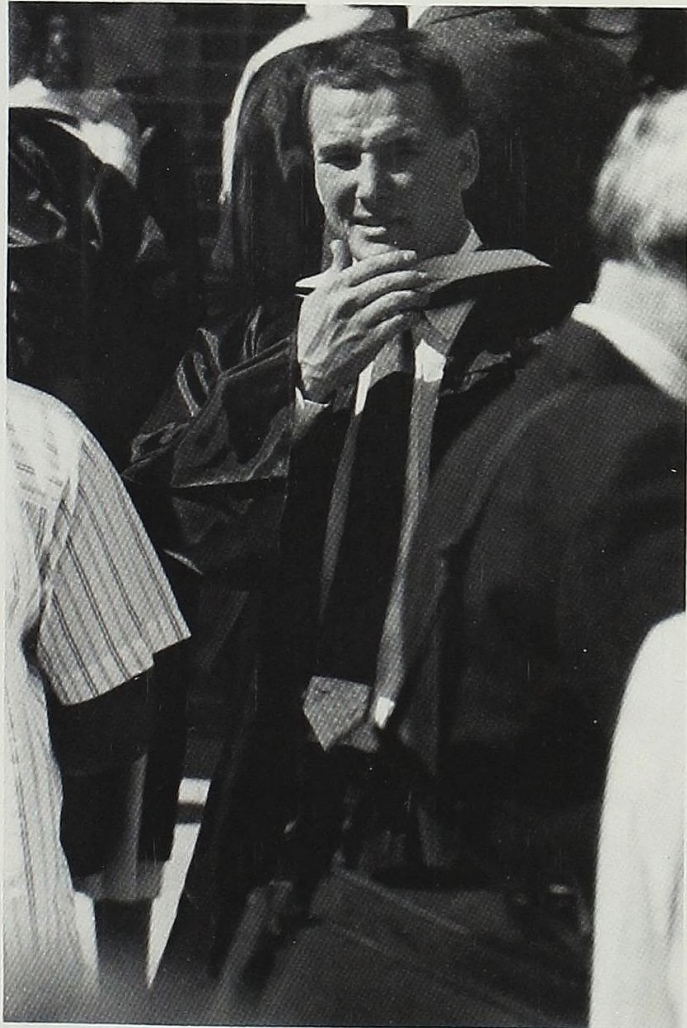
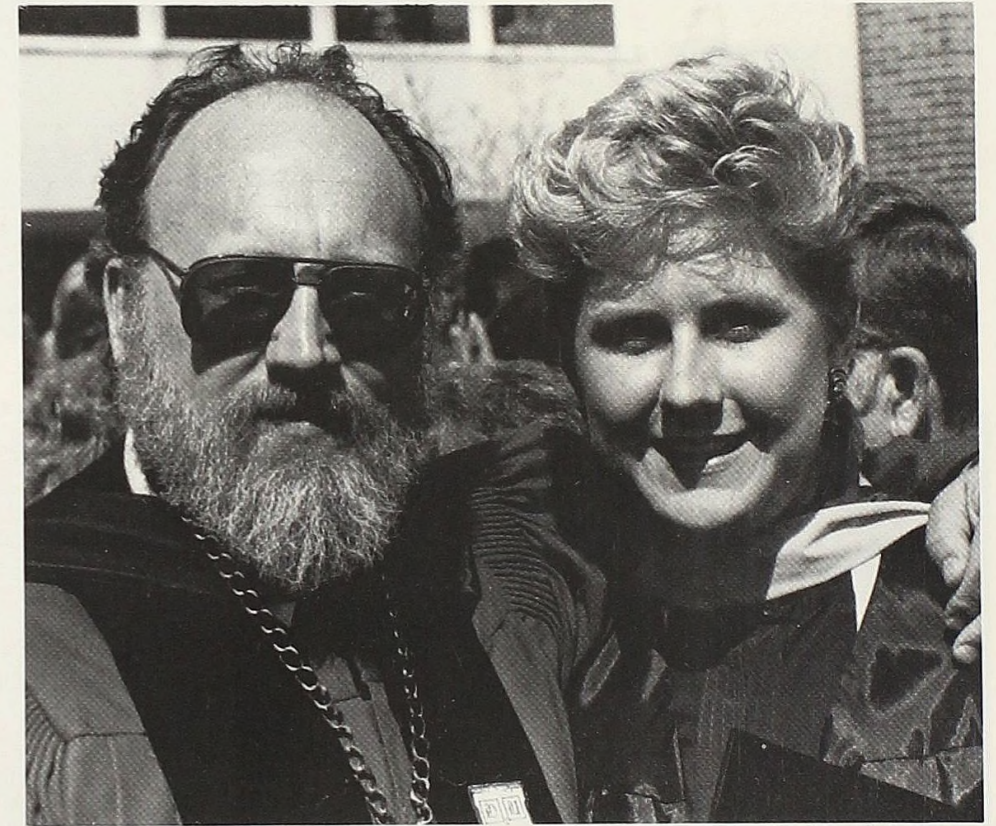
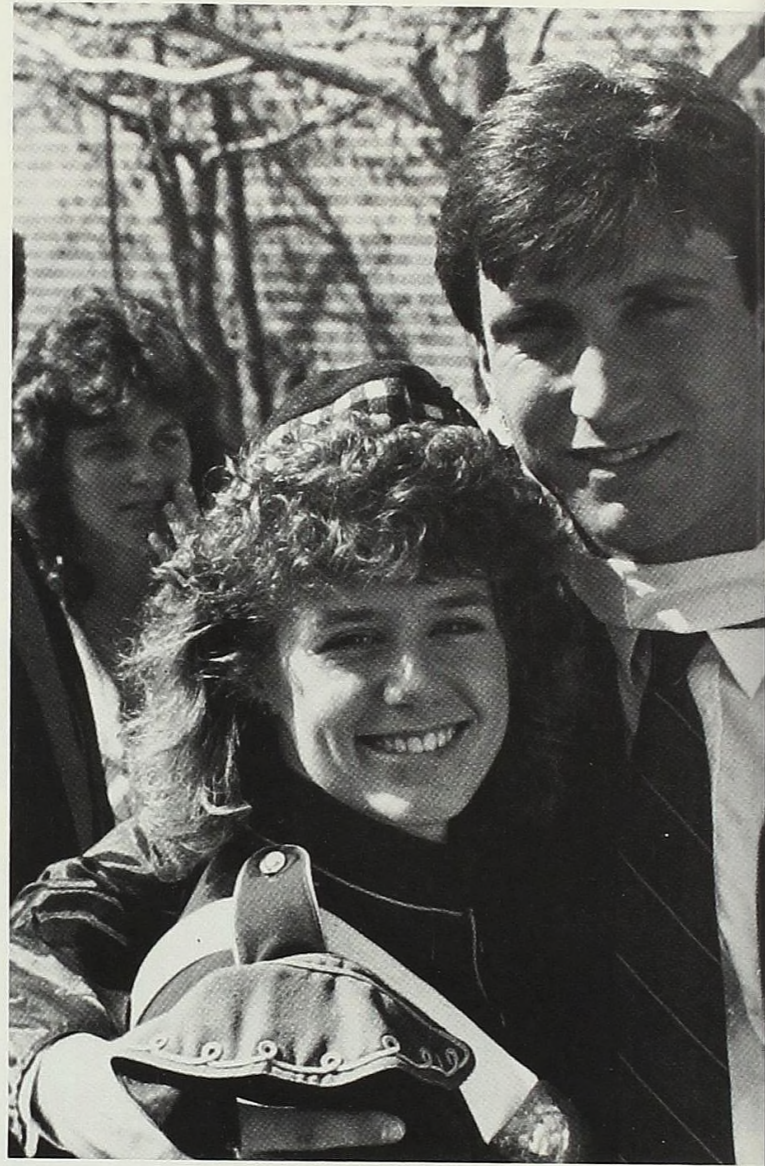
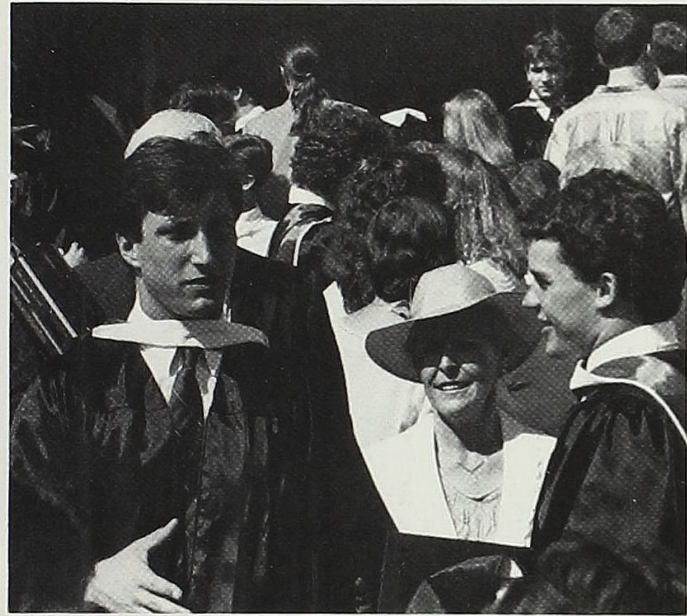

Matthew David Turner
History/Political Science

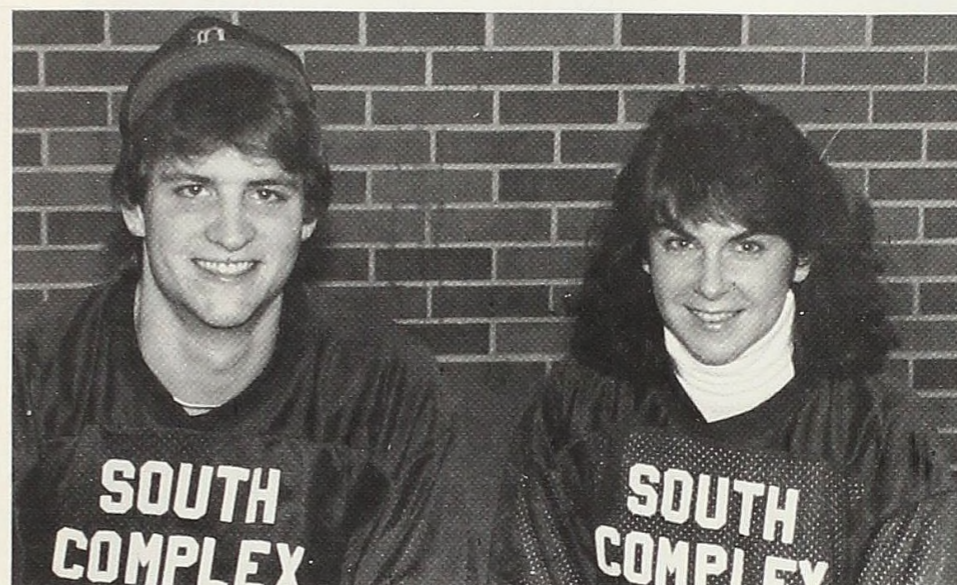

Jeffrey A. Koets
Biology

Susan E. Shaughnessy
Sociology/English

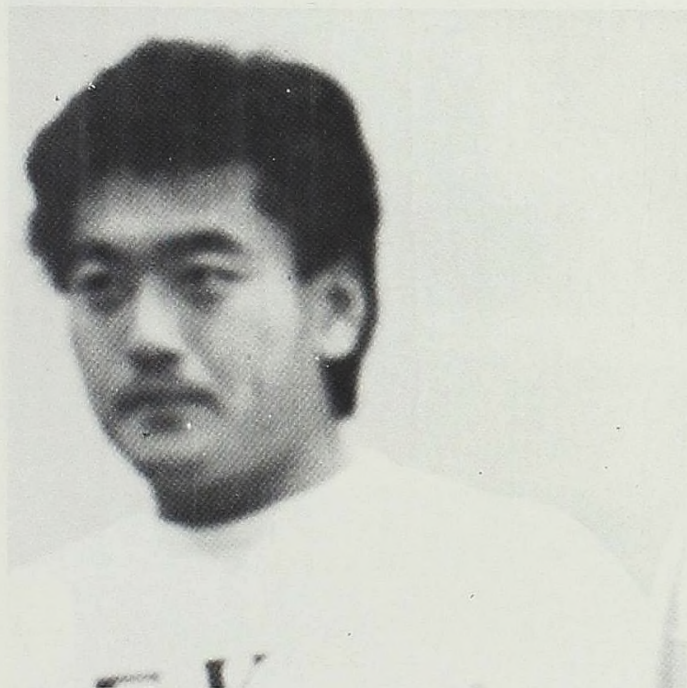

Joon Mo Khang
History

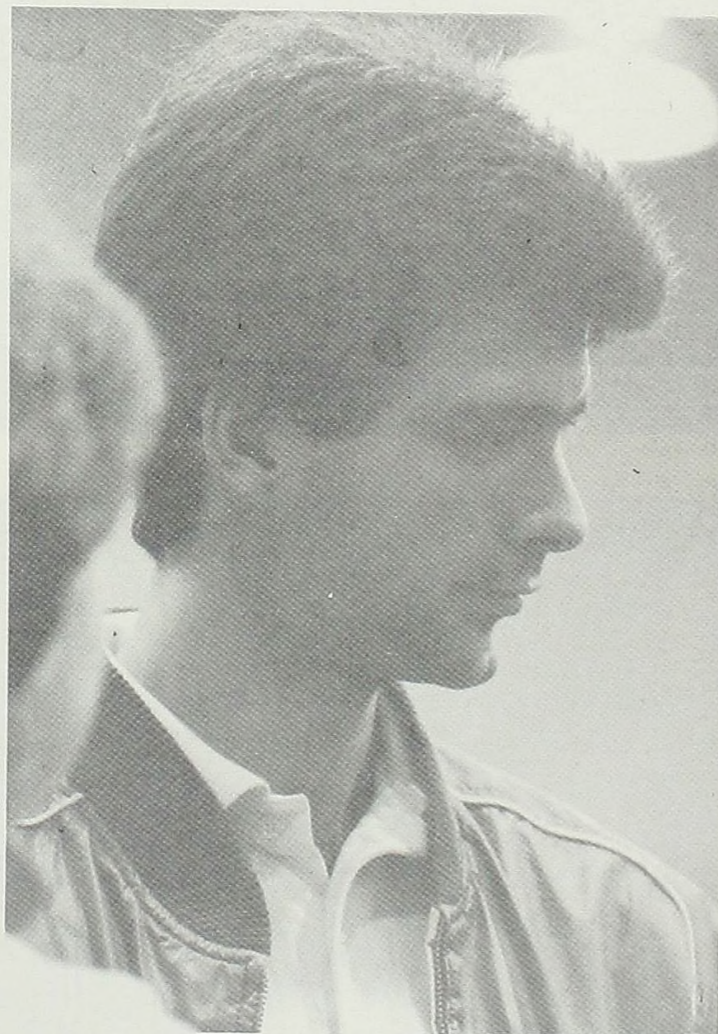

Peter Arthur Schultz
Business



Bob Breult
Robert L. Zimmerman
Mathematics
Brian J. Socia
Business
Scott James Gorsline
History/Business

David R. Beleutz
Business
Jeffrey Scott Rienstra
Business
Dwight Hale Kelsey
Program of Emphasis

Jeffery Denton
Business
Patrick W. Hinman
Business
Kenneth Neil Graham
Business/History

Edwin Nicholas Teall,
Psychology/Philosophy
Kenneth Scott Henderson
Biology
Jeffrey Alan Ennis
Biology/Art



Mary Ellen Luczak
Exercise & Health Science

Cynthia A. Tulley
Education

Laura Ayn Hauet
Psychology

Ann Marie Sheedy
Exercise & Health Science

Karen Lynn Ball
Exercise & Health Science

Mary Elizabeth Duff
Exercise & Health Science

Kristy L. Johnson
Exercise & Health Science

Christine Elizabeth Swanson
History



Simone C. Heidrich
Program of Emphasis

Lori Anne Teunessen
Business

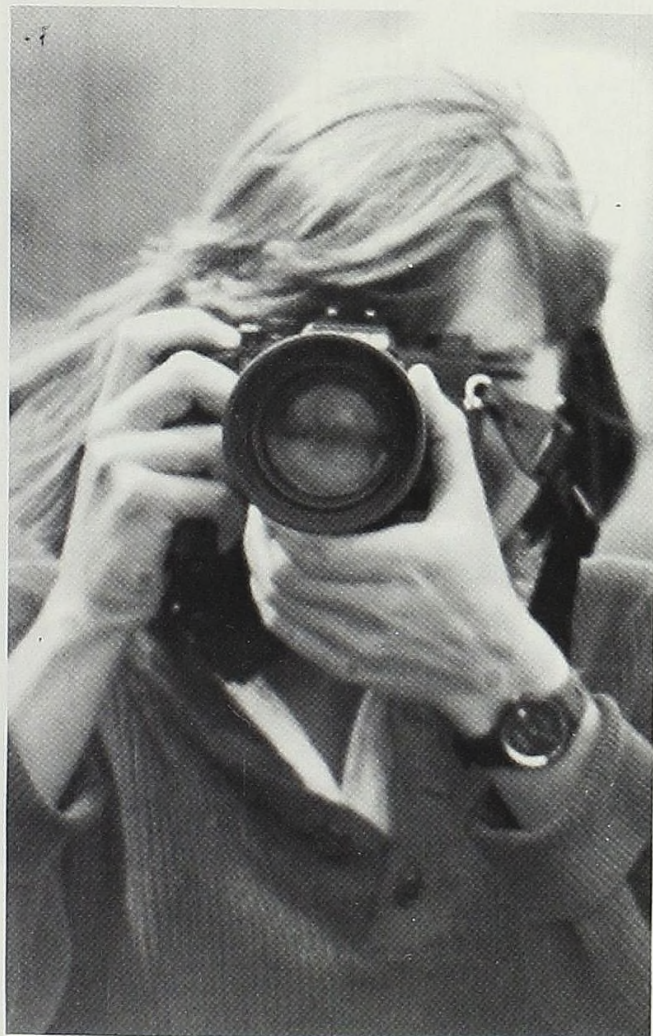

Mildred Mary Amanda Matthews
Art



Wendy S. Cole
Education

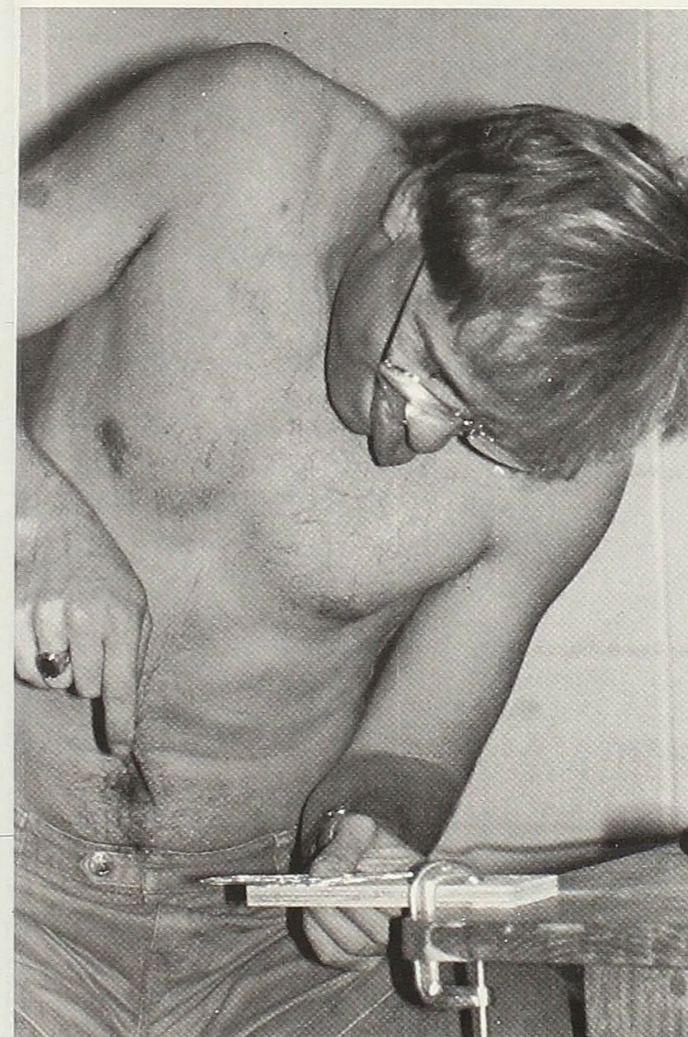

Robert A. Meeker
Art



James Eugene Crawley
Education

Seniors Not Pictured

- | | |
|---|--|
| Karin F. Barto
Int. Business/Spanish | Scott M. Lewis
Business |
| Sonya Lynn Beardslee
Psychology | Donney G. Liepa
Business |
| Mitchell John Beekman
Biology | Lawrence B. Lindemer III
Business |
| Van Russell Bensett
History | Hans Christian Martin
Business |
| Sarah Jo Biggs
History | Jerold Scott McGhee
Exercise & Health Science |
| Cindy Gay Brewer
History | Angela Jean McKelvey
Art/French |
| Jeff Brown
History | Patricia Ann Mitchell
Psychology |
| Aaron Christopher Caldwell
Business | Michael C. Neirink
Psychology |
| Eric Clark
English | Byron William Onisko
Business |
| Stephen Crooks
Business | Mark Alan Petz
History |
| Michelle Camara Curry,
History/Spanish/Pol. Sci. | Jane Anne Potter
Business |
| Andrea J. Eskelinen
Education | Mary Ann Roberts-Wood
French |
| Robert S. Foss
Business | Charles Fremont Sears
Math & Comp. Sci. |
| John Lawrence Gehrke
Math & Comp. Sci | Anne Marie Shaw
Pol. Science |
| Kevin C. Grom
Business | Aileen Marie Simet
History/Business |
| David W. Hajek
Business | Daniel Patrick Simet
Business |
| Anne-Elizabeth Halveston
Int. Business | Robert John Smith
Biology |
| Amy L. Hooton
Business | Christine L. Steeg
History |
| Pamela S. Ingall
Business | Dawn Jean Tahaney
Business |
| Rodger L. Jackson
Philosophy/T&D | Martin Paul Topliss
English/History |
| Kent Allen Karsten
Business | Jamie Jonathon Werbish
Business |
| Whitney Leigh Keller
Business | John Angus White
Sociology |
| MeriBeth Kunse
Education | Kerry Lynn Wilson
History |
| Robert M. Lauria
Math & Comp. Sci. | |

SPORTS



The football team of long ago and today still has that fighting spirit.

Scots Tackle New Field



Opp. page left: Scottie shows off the strength of the gridders.

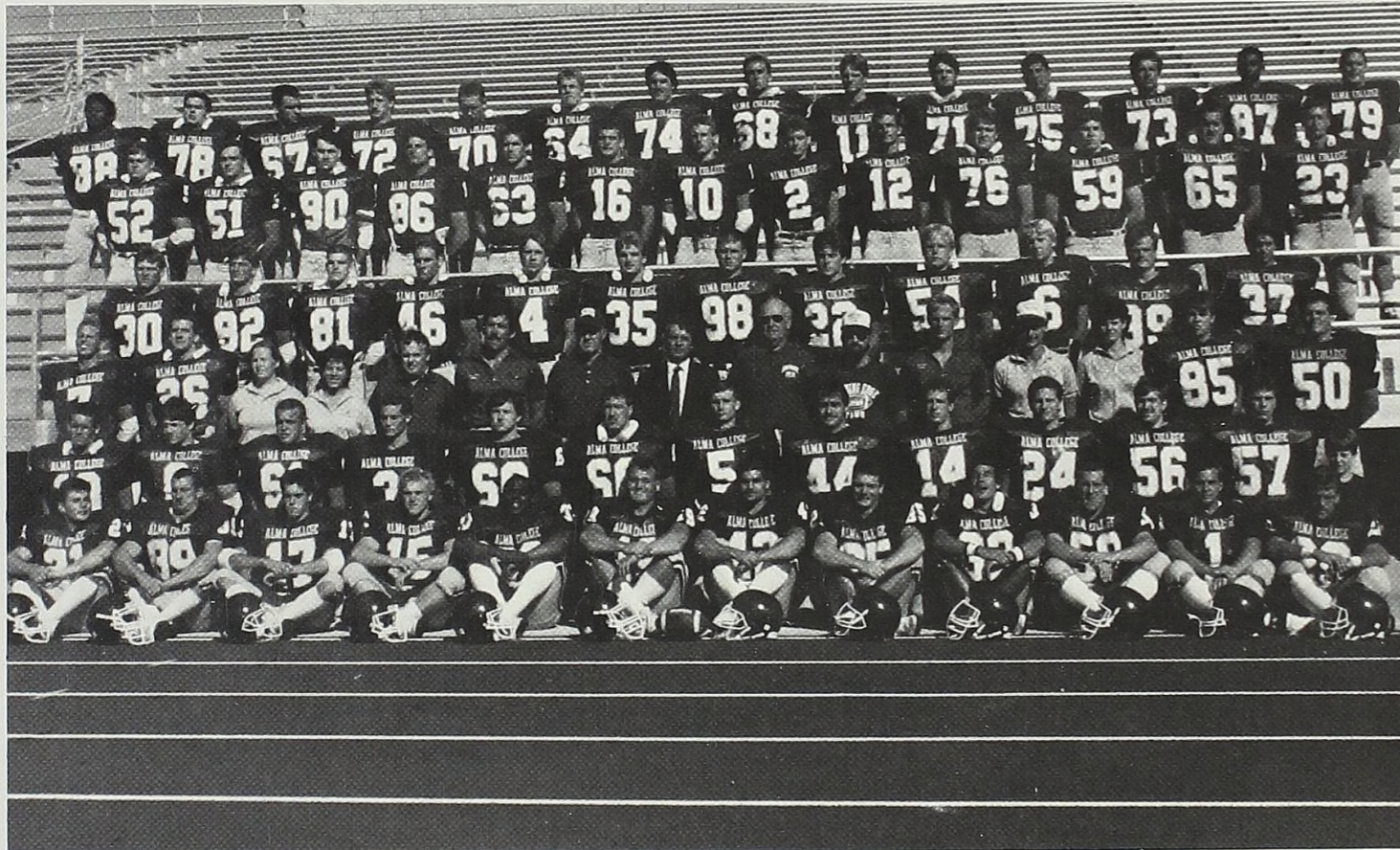

(Back row, l-r) Aaron Fletcher, Tom Jager, Even Vlaeminich, Glen Heiser, Bill Bertuliet, Larry Gregory, John Brandow, Aidan Lysaght, Rob Stewart, Thad Jackson, Vince Consolo, Carl Mosher, Darryl Jardine, Ken Kasprzak, (second row) Ric Koler, Jerold McGhee, Pat Walsh, Greg Luczak, Scott Borgeson, Dean Ulrich, John Billingham, Jeff Penix, Pat Hinman, Andy Lewis, Rob Ward, Jeff Brown, Kevin Grom, (third row) Mitch Beekman, David Beletz, Kevin Miller, Todd Schember, Rob Carpenter, Brian Hood, Tim Johns, kRob Smith, Bill Chizmar, Ramie Currie, Rich Grieve, Dean Potter, (fourth row) Tim LaBlance, Jeff Graft, Trainers: Lisa Kittleson, Lori Wiest, Asst. Coach Mike McCloskey, Asst. Coach Jim Cole, Asst. Coach Bruce Dickey, Asst. Coach Ray Allen, Headtrainer Denny Griffin, trainer Karen Ball, Drew Treischman, Ken Graham, (front row) John Budde, Joe Molnar, Dennis Regan, Mike Ritt, Burt Jordan, Jamie Werbish, Mike Schanski, Dude Sigler, Steve Gonzalaz, Matt Vicari, Mike Meehleder, Dan Start. (Not Pictured) Tim Bonter, Matt Brown, Mike Cherry, Joe Ciucci, Mike Fine, Rich Filiak.



Left: Mike Cherry catches the pass.

Below: The Scots recover from the play.



Right: Kevin Grom accomplishes his mission.

The 1986-87 Alma Scots football team tackled the new Bahlke Stadium with energy and enthusiasm. The Scots finished fourth in the MIAA standings with an overall record of 5-4. Dean Ulrich along with seventeen other returning seniors, led the team to provide entertainment and excitement for all of their fans.

Kevin Grom and Matt Vicari were voted to the ALL-MIAA second defensive team and Vince Consolo and Glenn Heiser were voted to the ALL-MIAA second offensive team. Greg Luzack was voted GTE Academic ALL-American for the season.

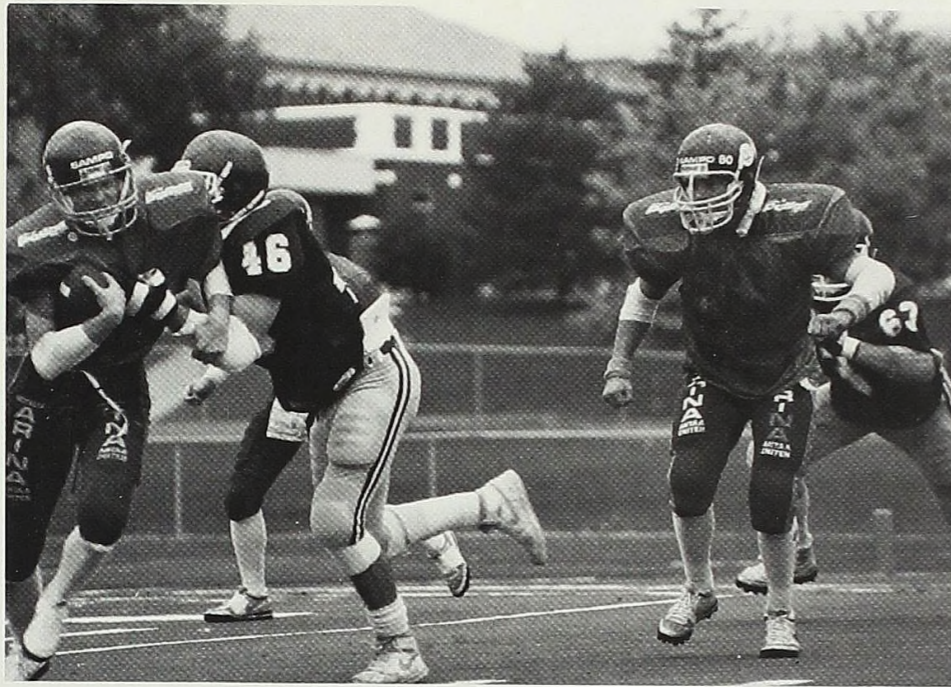

Scott Campbell acts as a human tee for a teammate.

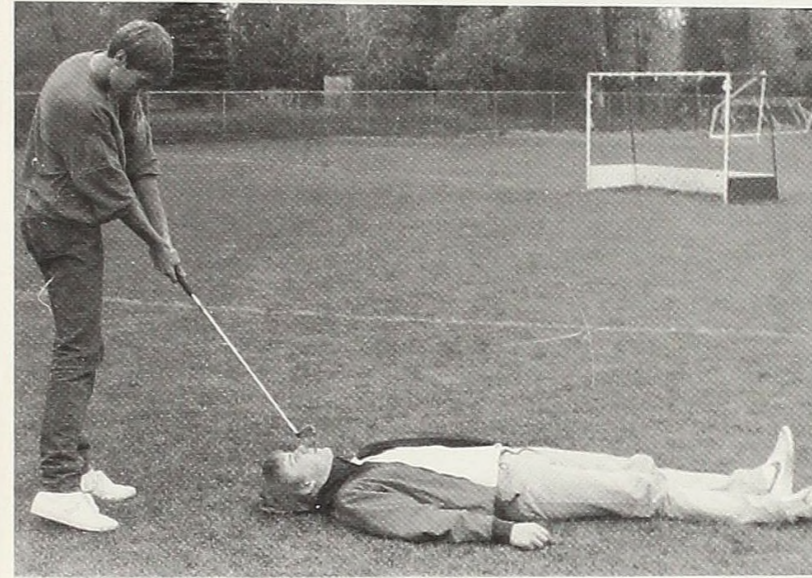

Golfers show promise

The Alma Scot golfers showed their potential during the season. They added six new players to the three returning from last year. Although they finished with an overall record that put them in fifth place in the MIAA, they show great promise for good competition next year.

Todd Schember attempts to bring down the visiting Finish ball carrier.



Jamie Wilson carries the ball for a touchdown.

While teammates tackle the Albion Britons, Rob Stewart completes the play.

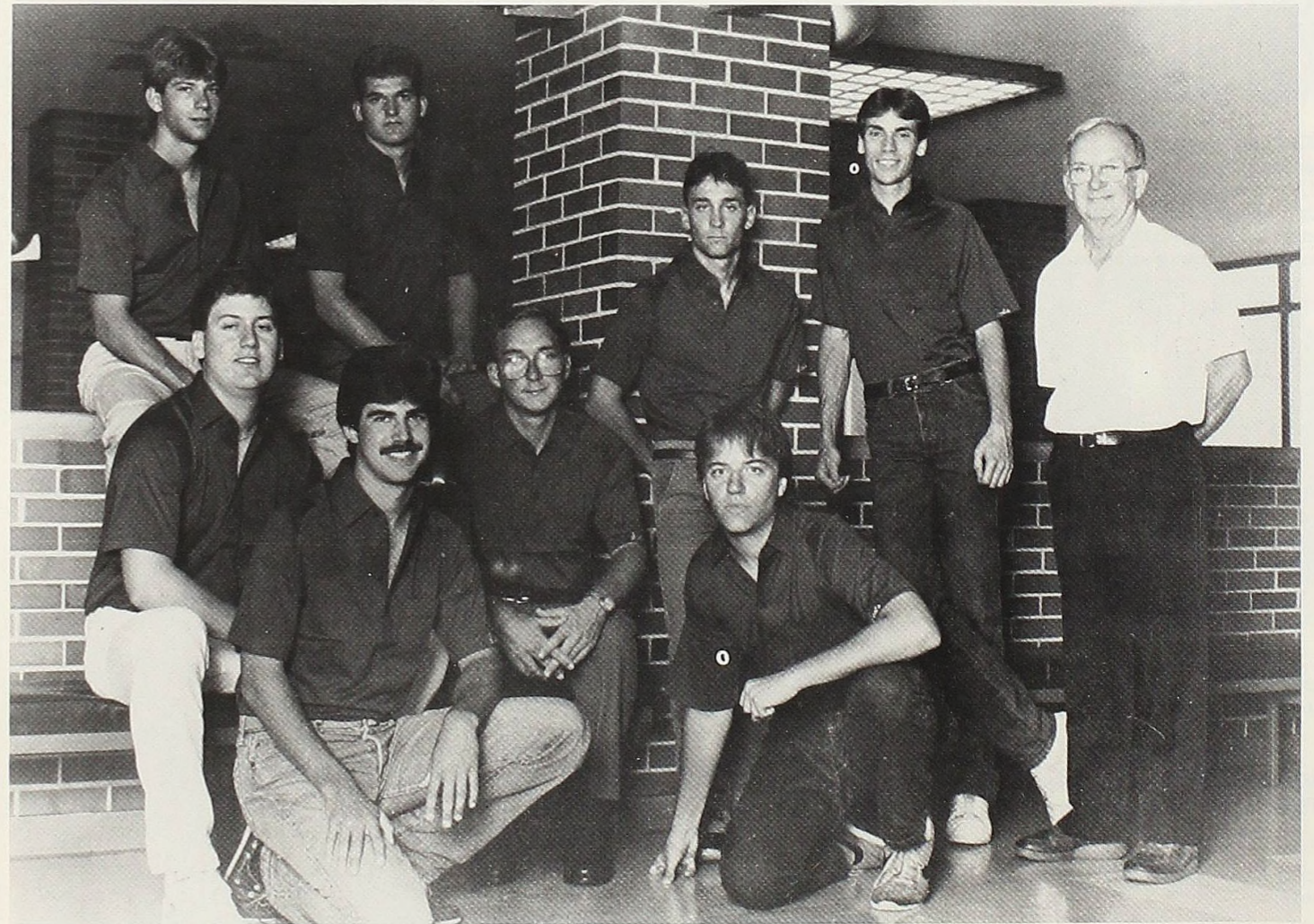

(Left to right back) Scott Campbell, Mark Gilling, Joel Parker, Jeremy Lewellen, Coach Dr. Sedley Hall, (second row) Curt Moultime, David Devise (front row) John Jacobson, John Paterson (Not pictured) David Poirier.

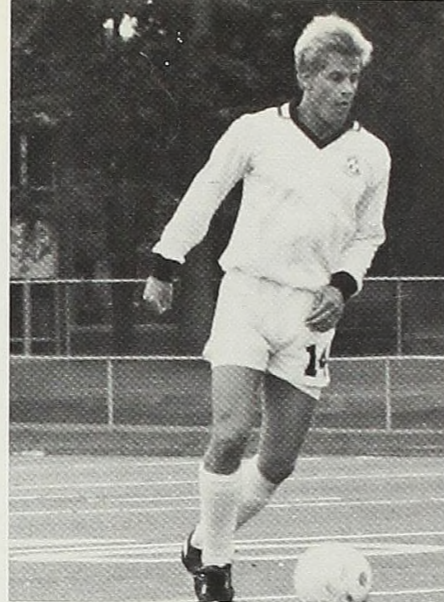

Kicker's Show Team Effort

The Scots ended their soccer season this year with an overall record of 3-13-0 and a MIAA standing 2-10-0. The season was tough but the Scots gave a valiant effort that put them in sixth place in the MIAA. They pulled through the season and showed excellent sportsmanship. This MVP was Scott Swanson.

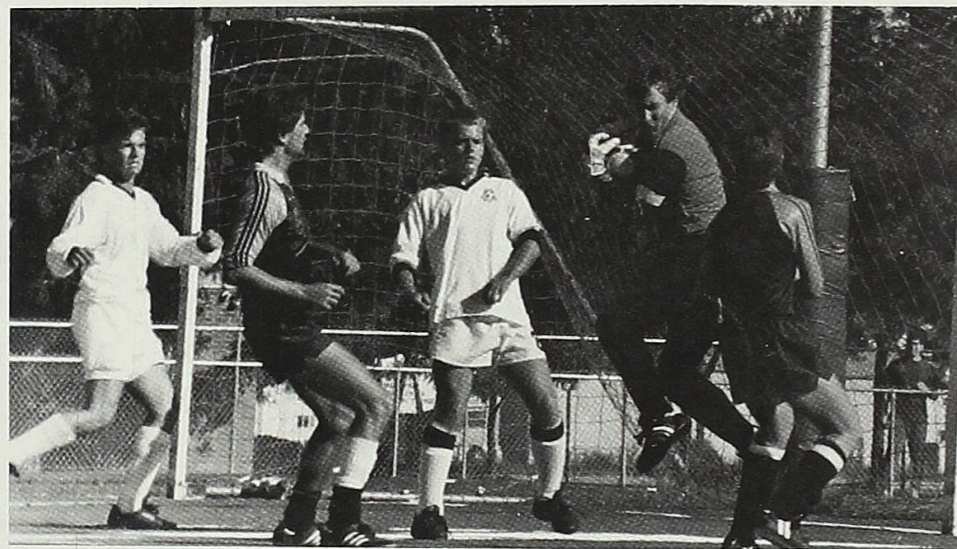

(Left to right back) Head Coach Rob Boden, Scott Swanson, Ian Duncan, Jim Ledyard, Rick Warmbold, Stewart Sarkozy, Alex Aldag, Jim Fletcher, Brad Hubbell, (second row) Paul Masnjak, Steve Douglas, Glenn Fischer, trainer Anne Snelgrove, Bill Antos, Kirk Miller, Rich Rife, (front row) Andrew Walshaw, Jim Richmond, Keith Duncan, Matt Loesel, Heber Garcia, Brian Fuller.

Clockwise: Bill Antos in action with a Stewart Sarkozy assist.

Scott Swanson maneuvers the ball towards the goal.

Brian Fuller anticipates the goalie's next move.

Brian Fuller tries to steal the pass.

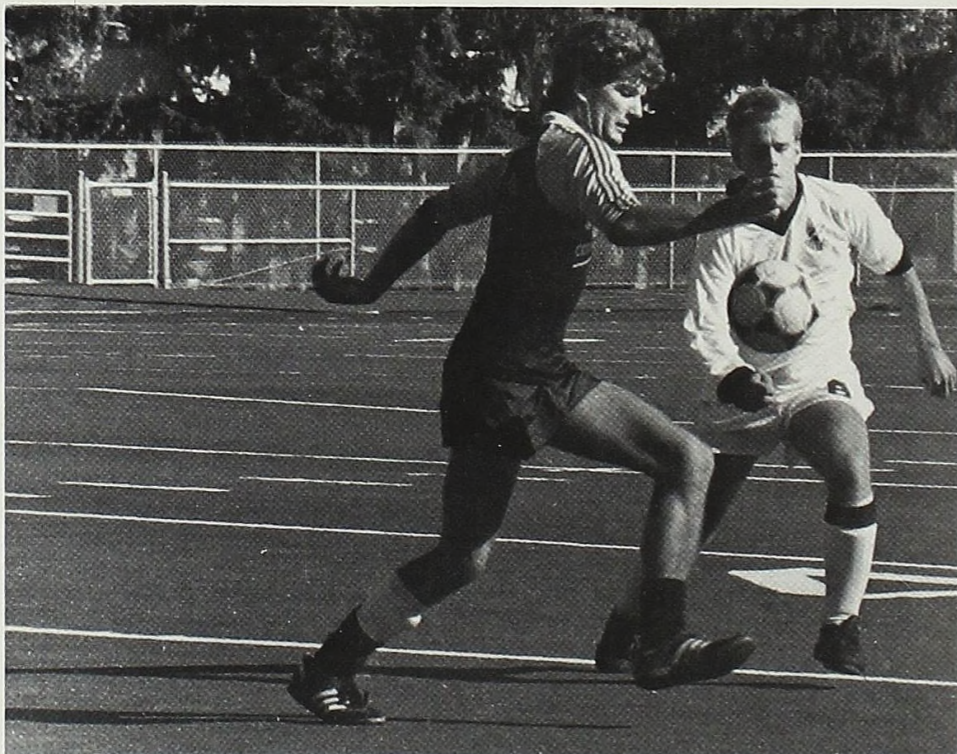

Above: Jim Fletcher in control of the ball.



Left: Jim Richmond in assistance of teammates Scott Swanson and Brian Fuller.

Scots Pursue Success

The men's cross country team had a very successful year. They finished in third place in the MIAA with a 4-2 record. Eric Gardey was voted to the ALL-MIAA team. The season proved to be exciting and successful to every member of the team.



Sam Lewis concentrates on the race.

Dana DeWitt sets the pace for teammate Steve McClelland.



Pat Lambert keeps a steady pace to stay ahead of his competitors.



Top right: Hans Martin concentrates on his pace.

Eric Gardey receives a medal for placing third in the league meet.

Bottom: Dana DeWitt pursues the finish line.

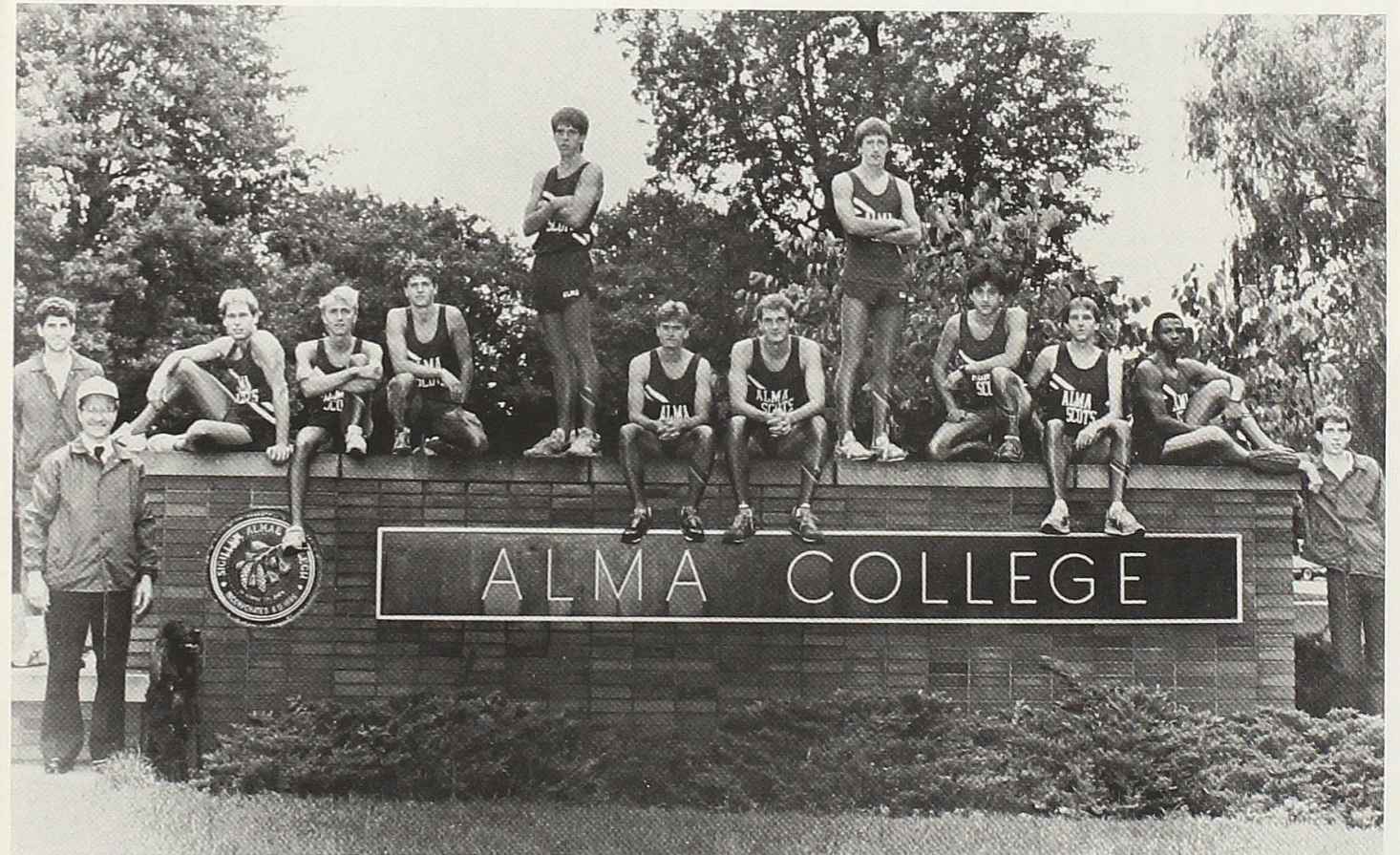
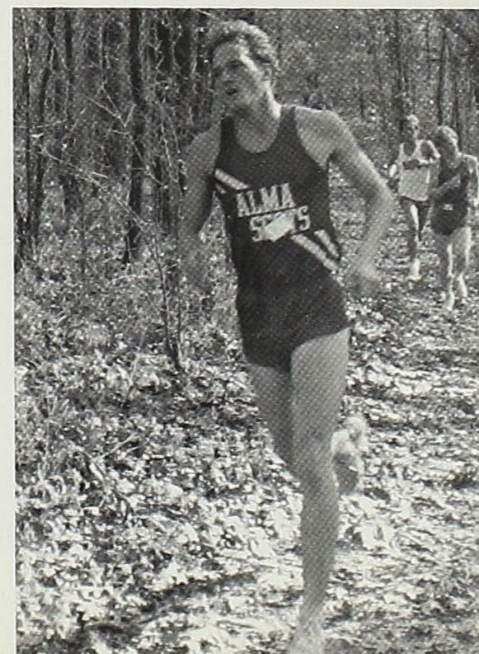

(Left to right) John Wilson, Coach Dr. Charles Gray, Steve McClelland, Gary Garner, Pat Lambert Mike Pope, Hans Martin, Dana DeWitt, Curt Wylie, Phil Carino, Eric Gardey, Sam Lewis and Emerson Green.

Lady harriers finish second

The Alma College Women's Cross Country team had an enthusiastic season during the 1986 season. The Lady Scots finished in second place overall in the MIAA with a total of 38 points. In dual meets, they hael a 3-1 record despite the fact that there were only three returning runners this year: Jill Charron, Kelly Betzold and Patti Brooks.

With some new runners this year the strength of the Lady Scots increased. They were lead by Jill Charron who took third in the regional competition, qualifying her for the national meet. Both Kelly Betzold and Kelly Chura also lead the ladies and were named to the All-MIAA team.

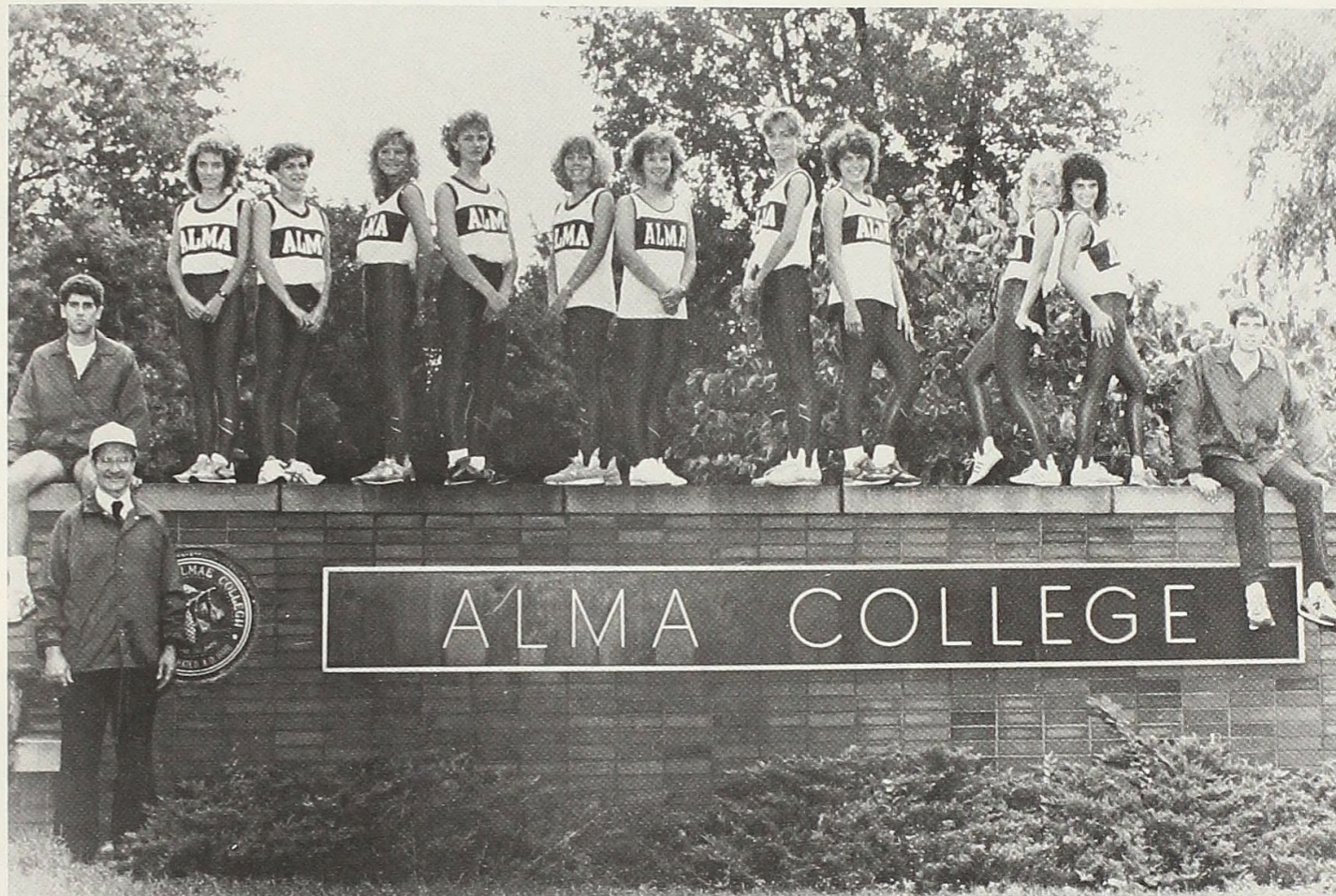

(Left to right) Head Coach Dr. Gray, Asst. Coach Pete Rattenger, Kelly Barriger, Beth Bushong, Michelle Hatch, Amy Wolfgang, Kelly Chura, Pam Slonski, Kathy Eno, Jill Charron, Kelly Betzold, Patti Brooks, and Asst. Coach Emerson Green.

Patti Brooks, top right, keeps an even pace to stay ahead.

Jill Charron sets the pace for teammate Kelly Betzold.

In the lead, Jill Charron steadies her breathing.



Kelly Chura and Patti Brooks fight to overtake the lead from Hope.



Kim Niemeyer fights for control of the ball.



Meg Fowler tries to keep the ball from her opponents.



Field Hockey Ties for First

The women's Field Hockey team tied with Calvin for first place in the MIAA conference. The season proved to be exciting for both players and fans as the Scots ended up with an overall record of 6-5-2 for the season.

Mary Duff, Kim Neimeyer and Lori Teunessen were voted to the MIAA first team while Shelly Craig and Andrea Eskenlinen were voted to the second team.

The season held its share of difficulties but the players continued to shine.



(Left to right back) Jennifer Gilchrist, Tricia Todd, Katie Doolittle, Stephanie Cole, Tammy Waidelich, Head Coach Deb Mapes, Asst. trainer Forrie Sovereign, Elizabeth Hayes, Lynne Harvey, Sharon Slawski, Barb Mollenhauer, Lisa Dailey, Kim Niemeyer, Andrea Eskenlinen, Colleen Crump, Heaather Hall, Missy Brown, Lori Teunessen, Mary Duff, Gina Terry, Kari Klenk, Kelly Holcomb, Colleen Ryan, Meg Folwer, and Shelly Craig.



Michkey Crump in control of the ball.

Lori Teunessen fights with her opponents in order to pass the ball to a fellow teammate.

Andrea Eskenlinen in control of the ball, following through to score a goal.

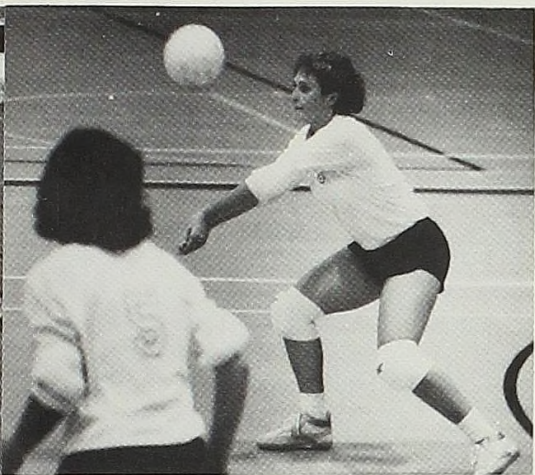

Above: Bethany Wales bumps the ball to be set up by Tia Brandel.

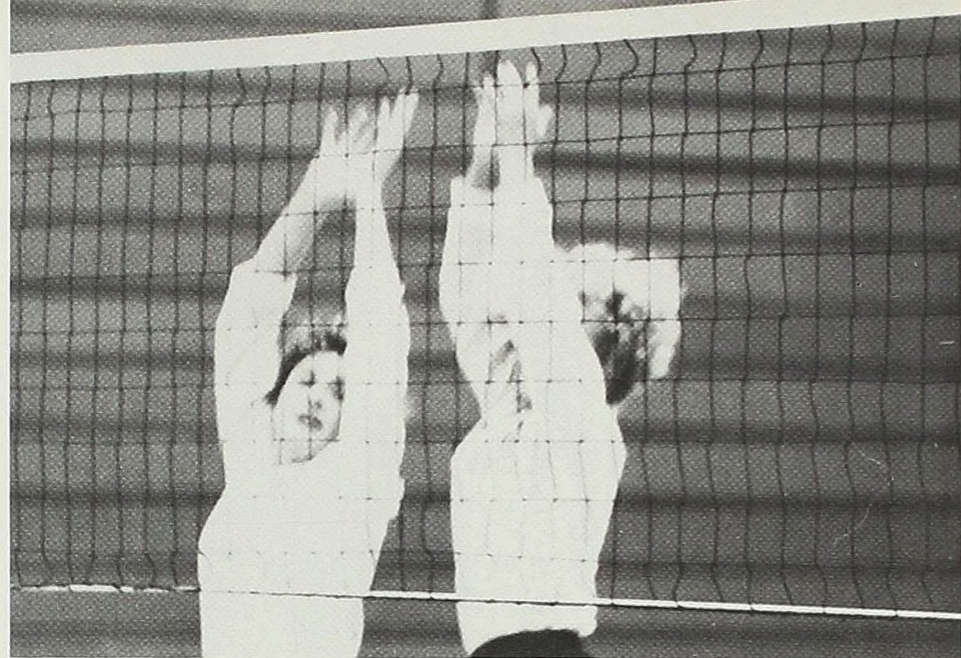

Right: Deana Anderson and Karla Steinke go up for the block.

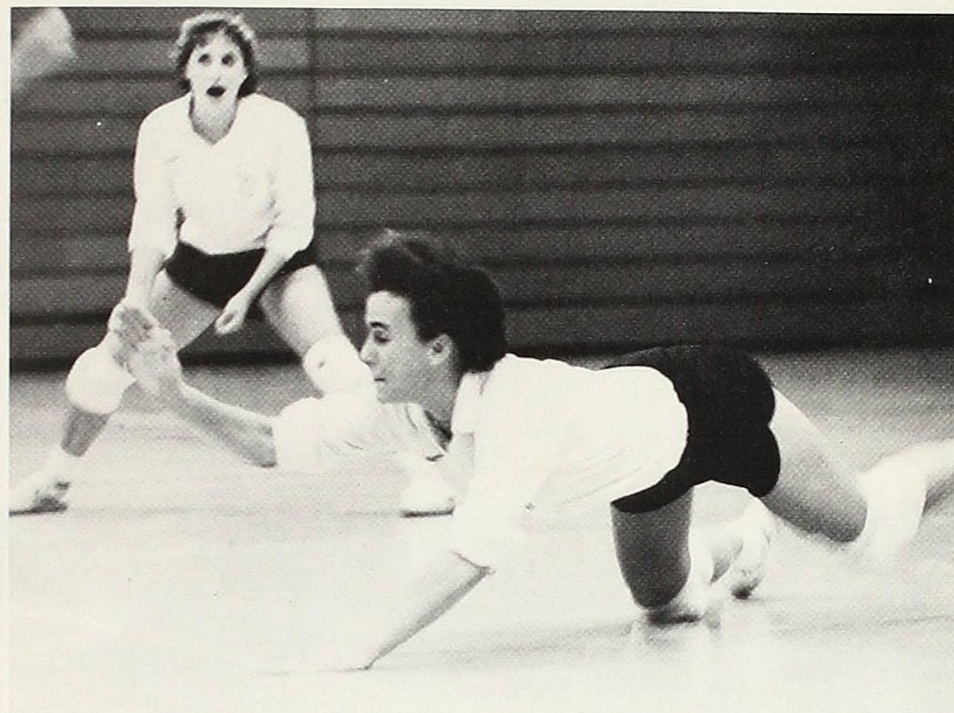

Spikers Look Toward Future

The lady scots look towards next year in their pursuit of a championship. The team finished sixth in the MIAA conference with a 6-22 record. The MVP was Chris Carson. Despite their record the Scots held on to their team spirit and they look forward to a winning season next year.



(Left to right) Karla Lucas, Betsy Herp, Karla Steinke, Shannon Clement, Deborah Wroubel, Coach Lori Swanson, Lisa Thelen, Andrea Chaney, (first row) Renee Buxar, Kristen Sarkozy, Deana Anderson, Chris Curson, Michele Meyers, Bethany Wales, Tia Brandel, and Kim Geer.



Top: Kristen Sarkozy saves the ball from hitting the floor.

Renee Buxar waves to the camera.

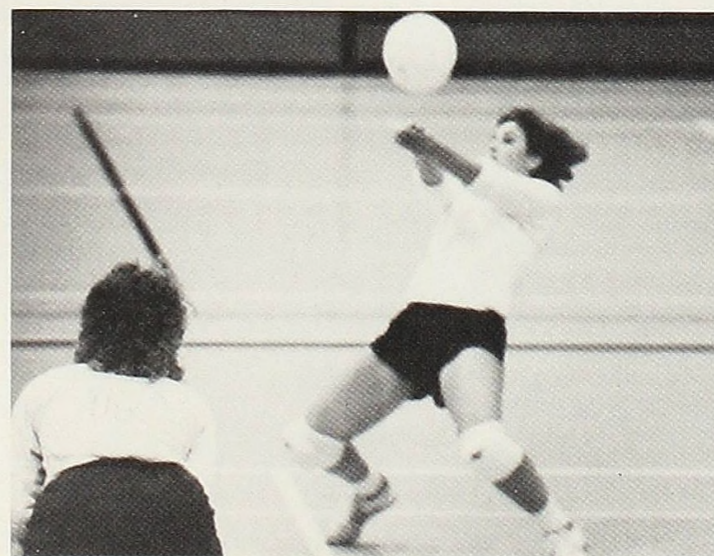

Bottom: Tia Brandel receives the ball from the opposing team.

Scots Have Strong Season

The Scot Cagers had a good season this year finishing with a record of 6-6 and an overall conference record of 13-11. This put them in fourth in the MIAA. With many returning players from last year, the Scots had strong backing for the season. Two players made the All-MIAA, Eric Nordman first team and Scott Lewis second team. This season the Scots had the most victories in one season since the 1978-79 campaign. They were under the leadership of new head coach Ralph Pimm.

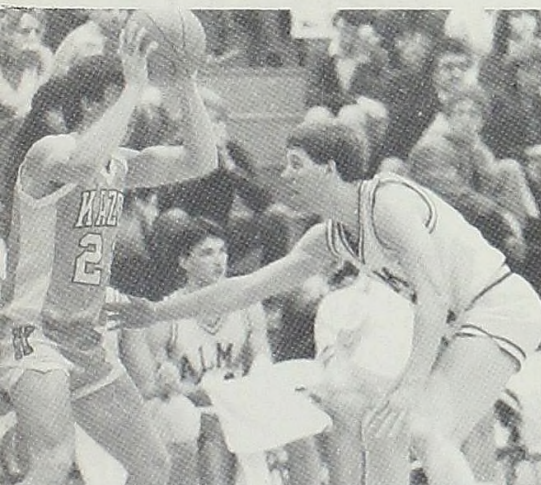

Top: Senior Steve Gonzales attempts to dribble past his opponent.
 Right: Senior Eric Nordman jumps for the tip-off against Kazoo.
 Bottom: Senior Dan Darby blocks his opponents shot.

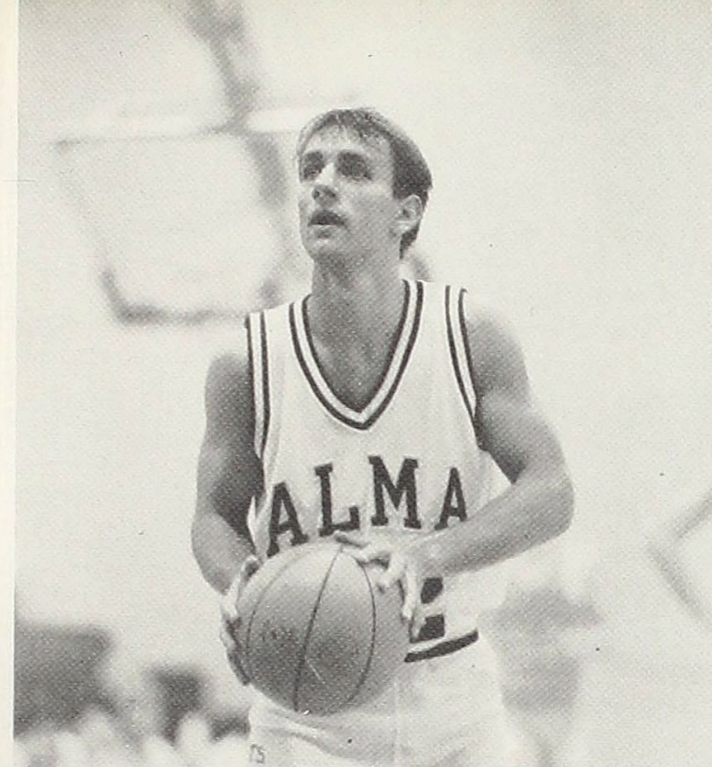
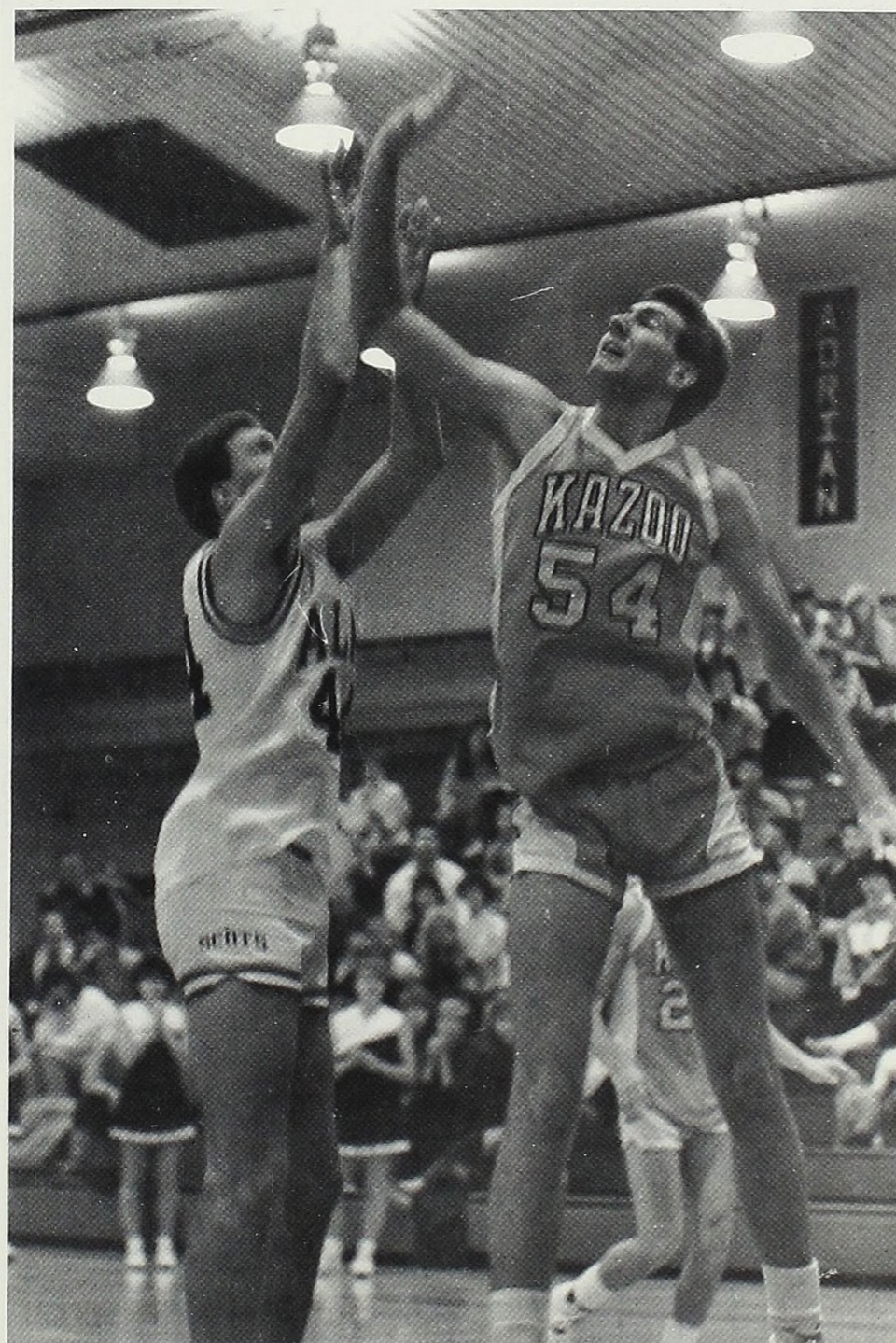

Senior Scott Lewis concentrates on a free throw.

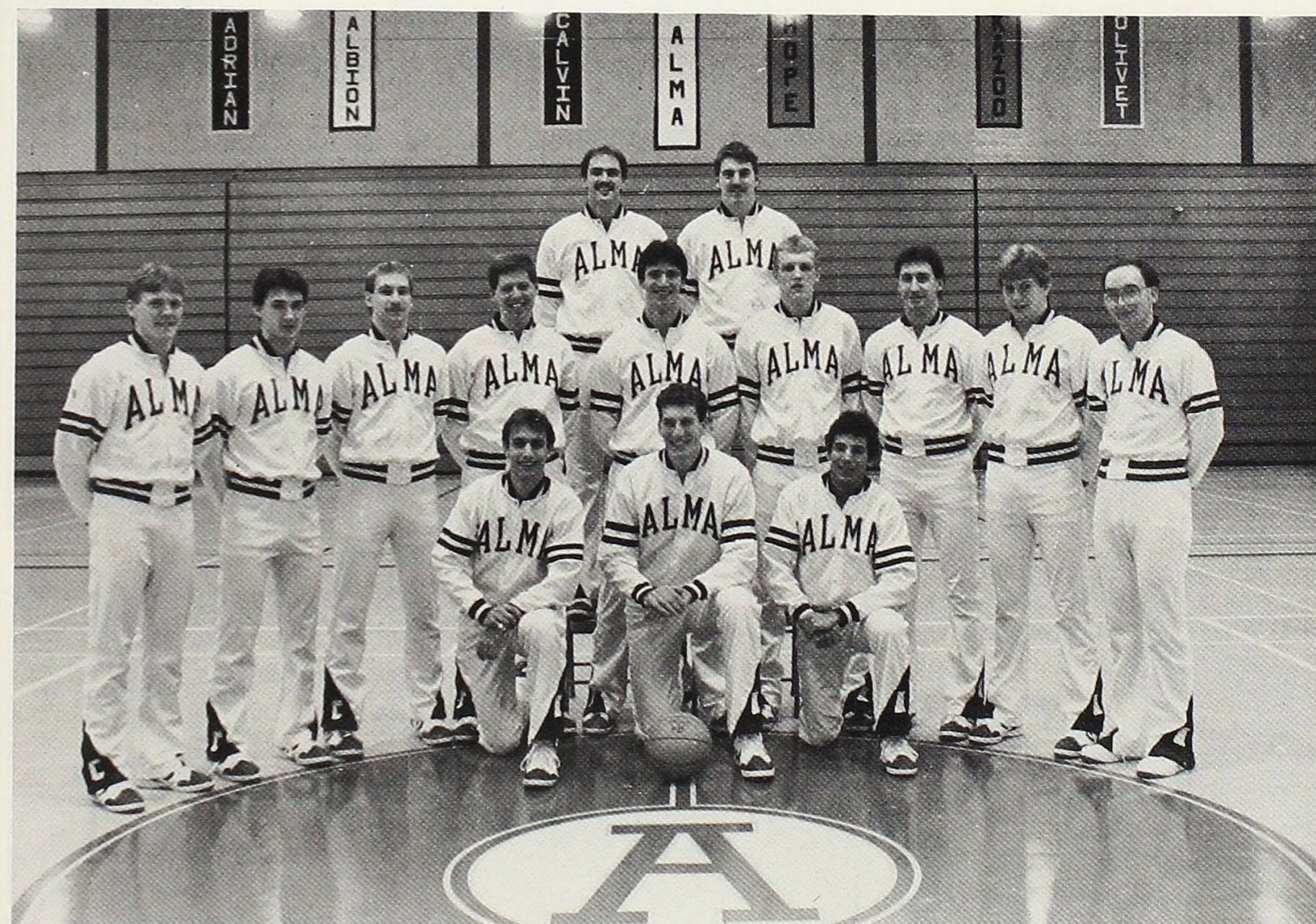

Back row: Dale Voss, Mark Bussel, middle row: Chip Jerome, Bob Borowski, Tom VanSumeren, Dan Darby, Pat Hengesbach, Mike Friar, Joe Graunke, Mark Bennett, Manager Dave Devine, front row: Scott Lewis, Eric Nordman and Steve Gonzales.

Lady Cagers Keep Title

The Lady Scots captured their fourth straight league title finishing 10-2 in the MIAA and 21-5 overall. Mary Duff and Kris Johnson made the ALL-MIAA first team while Ann Sheedy made the second team. Kris Johnson was chosen MIAA-MVP for the second year in a row. This year's team sparkled with energy and enthusiasm.

The Junior Varsity team also had a good season with an overall record of 13-6. They show much promise for the future.



Clockwise: Ann Sheedy keeps her eye on the ball during the play. Ann Sheedy shoots for the extra points. Alma teammates struggle for the free ball.



Kris Johnson does some fancy dribbling past her Hope opponent.



Backrow (L-R): Kris Johnson, Lisa Elbers, MaryEllen Luczak, Karen Ball, middle row: Mary Duff, Stephanie Mills, Head coach Bill Klenk, Forrie Sovereign, Ann Sheedy, front row: Lori Teunessen and Heather Hall. Not pictured are Chris Comtois and Heidi Hella.

A Victorious Century

Soon after classes began at Alma College in 1887, students began organizing athletics. Although Alma's main emphasis has always been on academics instead of athletics, the College's teams have fared well in competition. In fact, the first decade of football saw the team accumulate a record of 33 wins, 15 losses, and 3 ties. While some of these wins were over teams from Alma and Ithaca High Schools, others were over competitive teams from schools such as Michigan Agricultural College, which is now known as Michigan State.

Although most of early attention to sports at Alma was given to football, basketball became increasingly popular on campus in the late 1890's. Most of the attention given to this sport, surprisingly, was directed toward women's intramural competition.

The year 1902 proved to be a very important one in Alma athletic history. A new athletic field, Davis Field, was constructed for use by the baseball, football, track, and tennis teams. This was also the year that the College broke its affiliation with the three-member Central Michigan Intercollegiate Athletic Association and joined the Michigan Intercollegiate Athletic Association. Alma not only became affiliated with the MIAA, but also won the MIAA championship in football. It was merely the first in a long series of Alma championships.

Over the years, the Alma athletic teams had been given many different nicknames by many different individuals. Finally, in 1931, students voted on a nickname for their teams. They were given three choices -- the Maroons, the Thistles, and the Scots. 'The Scots' proved to be the student body's favorite, and it has remained the nickname of Alma teams ever since.

While men at Alma had many opportunities to become involved in Alma athletics, women had very few (except intramural competition) before World War II. After the war, however, women were given the chance to compete in basketball, volleyball, archery, and field hockey. Between the fall of 1978, when the MIAA gave a championship crown to a women's team for the first time, and the spring of 1986, Alma College women had captured 17 of Alma's 23 MIAA championships. Despite their virtual nonexistence in the College's early history, women's athletics, like the men's, have grown to be a very important aspect of campus life.



These dedicated Alma players could overcome even the harshest conditions.

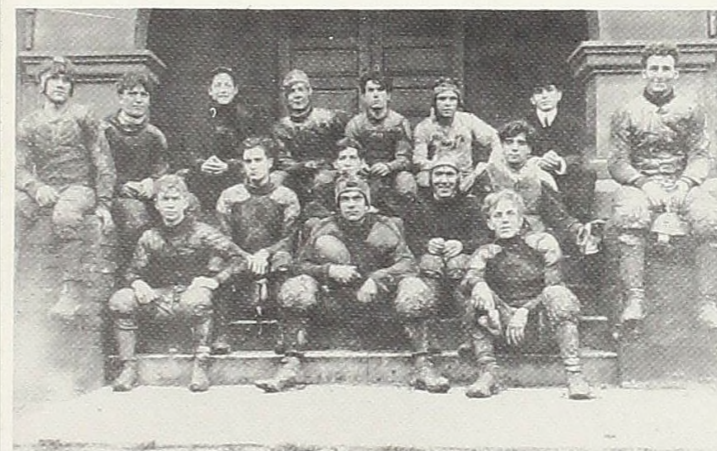

Alma's first MIAA championship baseball team. The team's coach (at left in top row) later coached football at Notre Dame.

Not afraid to get down and dirty, this Alma football team racked up a winning season.

Not all students who enjoy athletics, however, have the time or ability or desire to play on the College's teams. For these reasons, intramural sports were created. They have been around since the earliest days of the College and were the only form of athletic competition available to women before World War II. Intramural competition includes: football, volleyball, basketball, bowling, softball, baseball, and walleyball. Intramurals have made it possible for a greater number of students to become involved in athletics. They have made athletics at Alma an even more important aspect of campus life.

Sports became such an integral part of life at Alma College between 1912 and 1917 that all freshman and sophomore men were required to participate in athletics because the College's goal was to create physically efficient individuals -- not merely to create a few stars.

Alma has, however, produced its share of stars. Among them are Bob Bruce, a baseball pitcher in the major leagues; Jim Northrup, the Detroit Tigers hero in the 1968 World Series; and Denny Stolz, who eventually coached football at Alma, Michigan State, Bowling Green, and San Diego State.

The sports programs at Alma have gone through many changes over the years. They have grown significantly to include football, golf, soccer, men's and women's cross country and track teams, field hockey, volleyball, men's and women's basketball and swim teams, softball, baseball, and men's and women's tennis. The additions and improvements of athletic facilities, coaching staffs, and individual sports themselves have only strengthened the importance and excellence of athletic programs at Alma College.

Young Team Shows Promise

W END
BY NON-
TH ADULT
AFETY
NLY

DIVE

IT
LY AWAY
AT A TIME
ING AREA

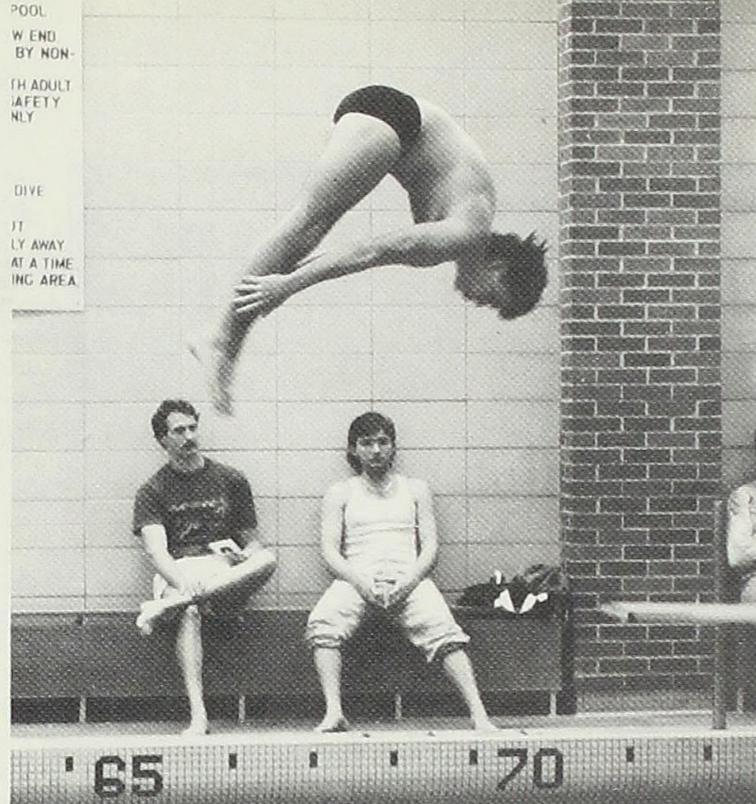

The men's swim team continued to show promise and strength during the 1986-87 season. The men finished in sixth place with an overall record of 2-5 and a league record of 1-4. Although the team was young with only a few returning swimmers a wealth of experience was gained by all. They look forward to next season with enthusiasm.

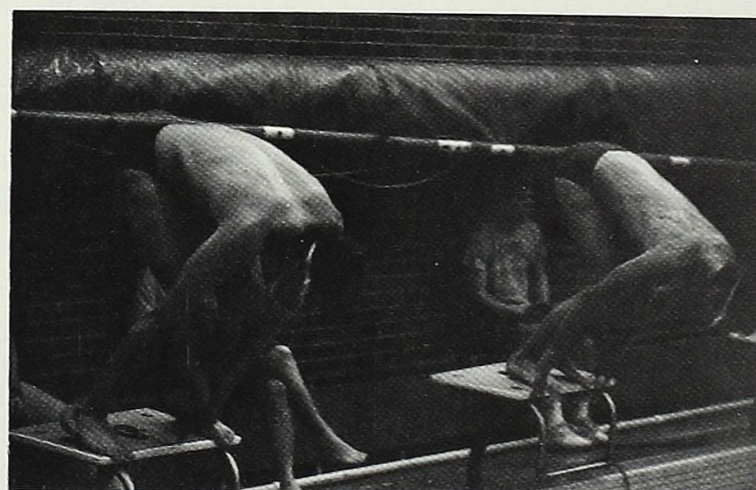

Top: Jeff Garno completes his dive.

Middle: Phil Pattengale concentrates while waiting for the start.

Bottom: Todd Emerson takes a quick breath in his quest to overcome the opposing swimmer.

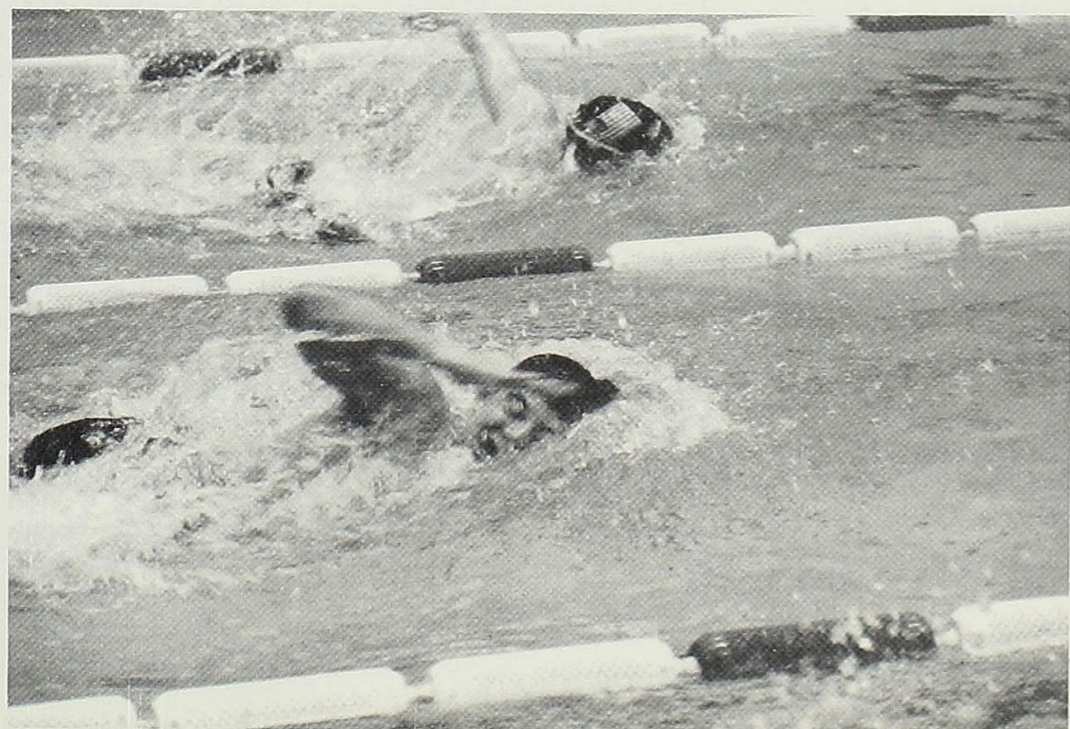

Backrow (L-R): Jeff Garno, Phil Pattengale, Scott Gibson, Ian Duncan, middle row: Trainer Leah Goin, Rick Parr, Tony Nellis, Head coach Kathy Davis, front row: Dave Anderson, Bryan McIntyre, Todd Emerson, and Tim Hoover.

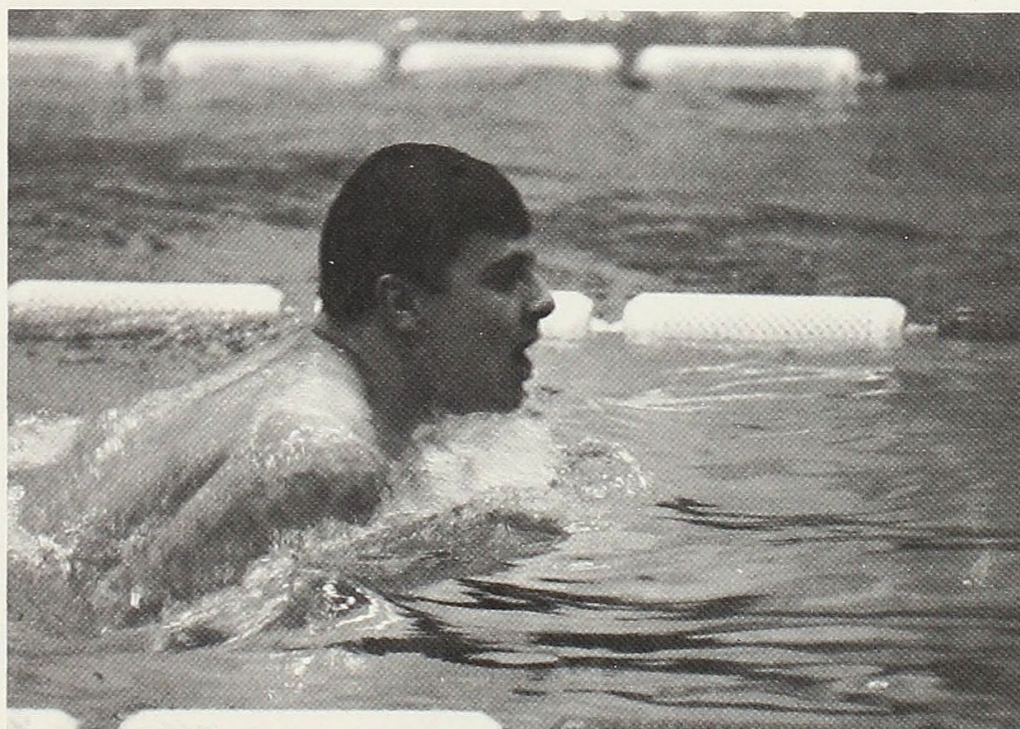

Todd Emerson strives to keep his lead.

Scots Take 5th

This year's women's swim team finished fifth in the MIAA conference with a league record of 1-4 and an overall record of 3-4. Lynne Harvey was the All-MIAA returnee and she helped to carry the team through with her pace setting butterfly. The women look forward to next season with excitement and enthusiasm.

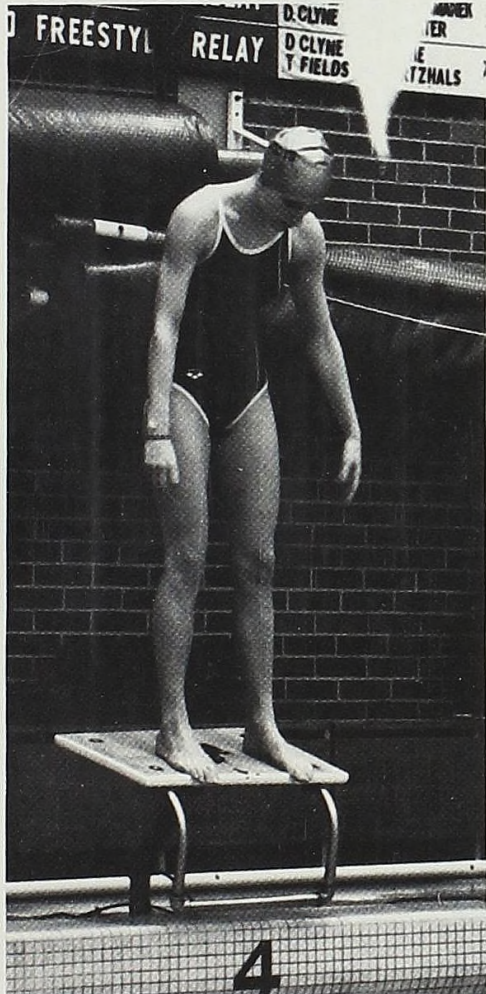

Teresa Wood concentrates in preparation for her race.



Back row: Debbie Dewitt, Lynne Harvey, Cathy Pattengale, third row: Trainer Leah Goin, Teresa Wood, Lucinda Hamilton-Little, Wendy Kaap, Head coach Kathy Davis, second row: Melissa Brown, Jodie Blankenburg, Cheryl Reibling, Debbie Smythe, front: Melissa Sondej.

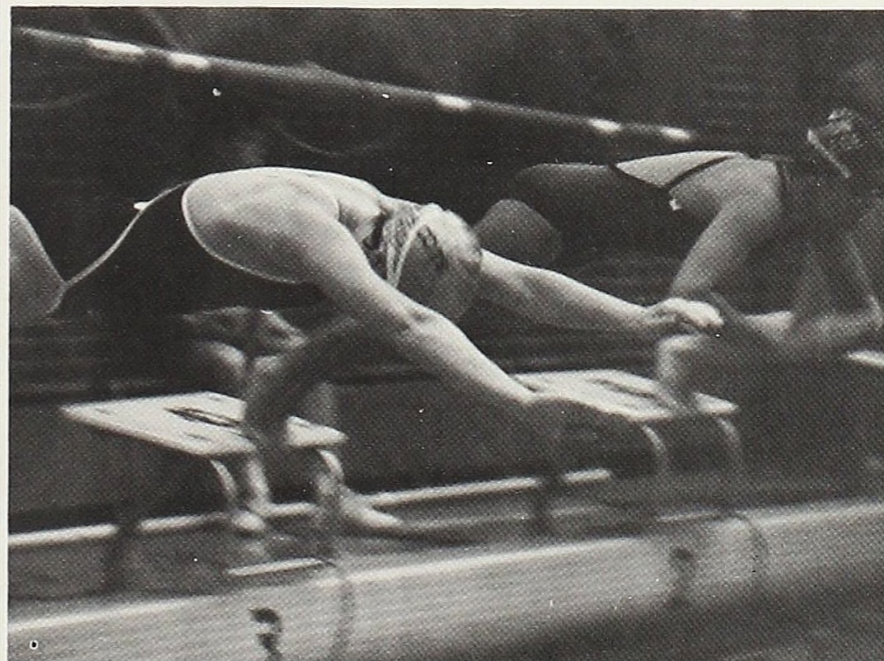
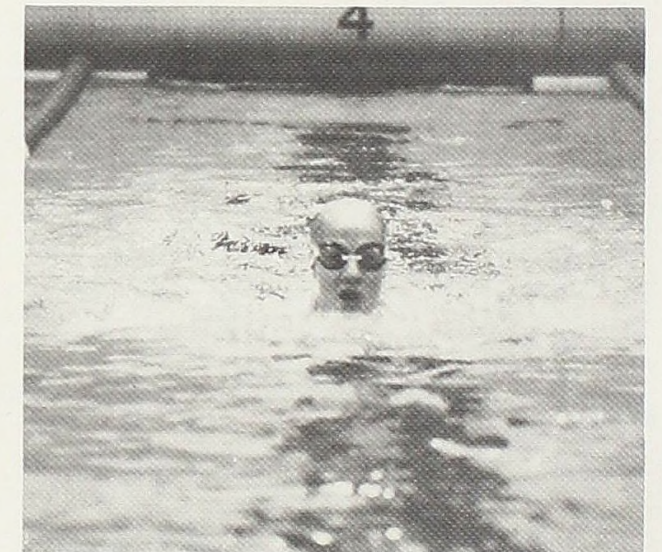
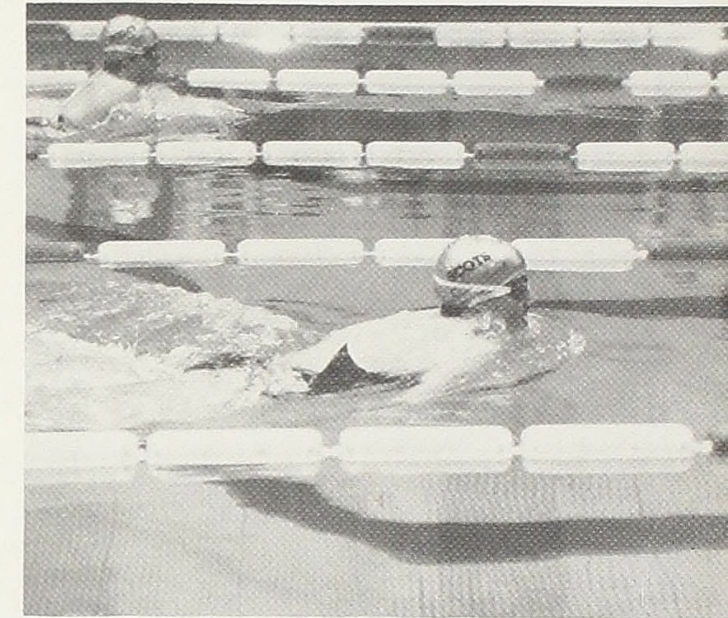

Clockwise: Tersa Wood awaits the beginning of her race.

Jodie Blankenburg works to stay ahead.

Cheryl Reibling swims towards the finish

Men's Tennis		Women's Cross Country	
W	T	Dual Meets	T
Webber College FL	5	Calvin	23
Eckard College	0	Hope	33
Northwood	0	Albion	15
Adrian	8	Kalamazoo	18
Olivet	9		
Kalamazoo	0		
Aquinas	4		
Albion	0		
Calvin	0		
Hope	0		

Soccer	
W	T
Hope	0
Adrian	0
Calvin	0
Olivet	2
Albion	2
Kalamazoo	0
MSU	0
Hope	0
Adrian	1
Calvin	0
Olivet	3
Albion	0
Nazareth	2

Men's Cross Country	
W	T
Dual Meets	
Olivet	17
Calvin	36
Hope	42
Albion	20
Adrian	21
Kalamazoo	22

Football	
W	T
Tiffin	38
Otterbein	13
N.E. Illinois	7
St. Francis	10
Hope	35
Albion	32
Adrian	35
Kalamazoo	17

Golf	
Pts.	Pl.
Round 1	410
Round 2	431
Round 3	440
Round 4	425
Round 5	406
Round 6	434
Total	2546

Women's Swimming	
W	T
Grand Valley SC	100
Grand Rapids JC	57
Albion	76
Adrain	87
Calvin	66
Kalamazoo	67
Hope	61½

Women's Basketball	
W	T
Hillsdale	64
Findlay	87
Northwood	76
Aquinas	47
Ferris	72
Malone	74
Defiance	57
Malone	62
Biola	66
Hope	73
Kalamazoo	63
Albion	82
Calvin	83
Siena Heights	90
Spring Arbor	56
Olivet	65
Adrian	76
Hope	74
Kalamazoo	75
Albion	90
Calvin	56
U of M Dearborn	72
Olivet	72
Adrian	66

Field Hockey	
W	T
W. Ontario Can.	0
Goshen College	2
Franklin College	1
Trancy KY College	3
Olivet	1
Wittenberg	1
Adrian	4
Denison Univ.	0
Eastern Mich. Univ.	0
Hope	6
Kalamazoo	3
Univ. Notre Dame	1
Albion	1
Calvin	2

MIAA Tournament	
W	T
Albion	1
Calvin	0

Men's Basketball	
W	T
Nazereth	86
Grand Rapids Baptist	97
Aquinas	82
Northwood Institute	66
Saginaw Valley	52
Concordia	73
Muskingum	53
Rio Grande	79
Albion	70
Ferris State	52
Hope	63
Kalamazoo	68
Albion	83
Calvin	76
Aquinas	76
Olivet	81
Adrian	62
Hope	73
Kalamazoo	71
Albion	82
Calvin	87
Concordia	104
Olivet	80
Adrian	96

Men's Baseball	
W	T
Brewton Parker JC	0
Brewton Parker JC	2
Brewton Parker JC	2
Brewton Parker JC	1
Georgia Southwestern	5
Georgia Southwestern	2
Aquinas	2
Aquinas	6
SVSC	0
SVSC	1
Northwood	11
Northwood	7
Adrian	10
Adrian	1
Grand Valley SC	0
Aquinas	0
Ferris SC	0
Ferris SC	5
Ferris SC	0
Ferris SC	5
Albion	9
Albion	7
Olivet	3
Olivet	3
Hope	2
Hope	11
Calvin	8
Calvin	15
Kalamazoo	7
Kalamazoo	9

Women's Softball	
W	T
Northwood	2
Northwood	4
Aquinas	1
Aquinas	1
Adrain	7
Adrian	5
Albion	6
Albion	15
Hope	3
Hope	5
Hope	5
Lake Superior SC	6
Lake Superior SC	7
Olivet	3
Olivet	9
Ferris	2
Ferris	2
Calvin	0
Calvin	0

Men's Swimming	
W	T
Grand Valley SC	83
Grand Rapids JC	85
Albion	80
Adrian	101
Calvin	76
Kalamazoo	55
Hope	49

Volleyball	
W	T
Hope	L
Kalamazoo	W
Augustana	W
Illinois Benedict	L
William Penn	L
Carthage	L
Milliki	L
Adrian	L
Franklin	L
Northwood	L
Olivet	W
Galudet	L
Marietta	W
Wilmington	L
Albion	L
Hope	W
Kalamazoo	L
Albion	L
Calvin	L
Olivet	W
Adrian	L
Hope	L
Aquinas	L
Kalamazoo	L
Olivet	W
Marietta	L
Calvin	L
Calvin	L

Men's Track and Field	
W	T
Aquinas	68
Olivet	107
Calvin	27
Adrian	107
Hope	45

Women's Track and Field	
W	T
Aquinas	80
Calvin	83
Adrian	110
Albion	121
Hope	77

Women's Tennis	
W	T
Kalamazoo	0
Adrian	9
Hope	0
Hope	0
Albion	2
Siena Heights	9
Calvin	7
Olivet	9
Aquinas	9

IM Sports Remain Popular

This year's intramural sports were a popular study break for all who participated. As in the past there were five sports offered for both men and women. They were: flag football, volleyball, basketball, bowling, and co-ed softball.

Many students participated and enjoyed getting together for some friendly competition. The Greek organizations on campus also played roles in providing teams for each sport.

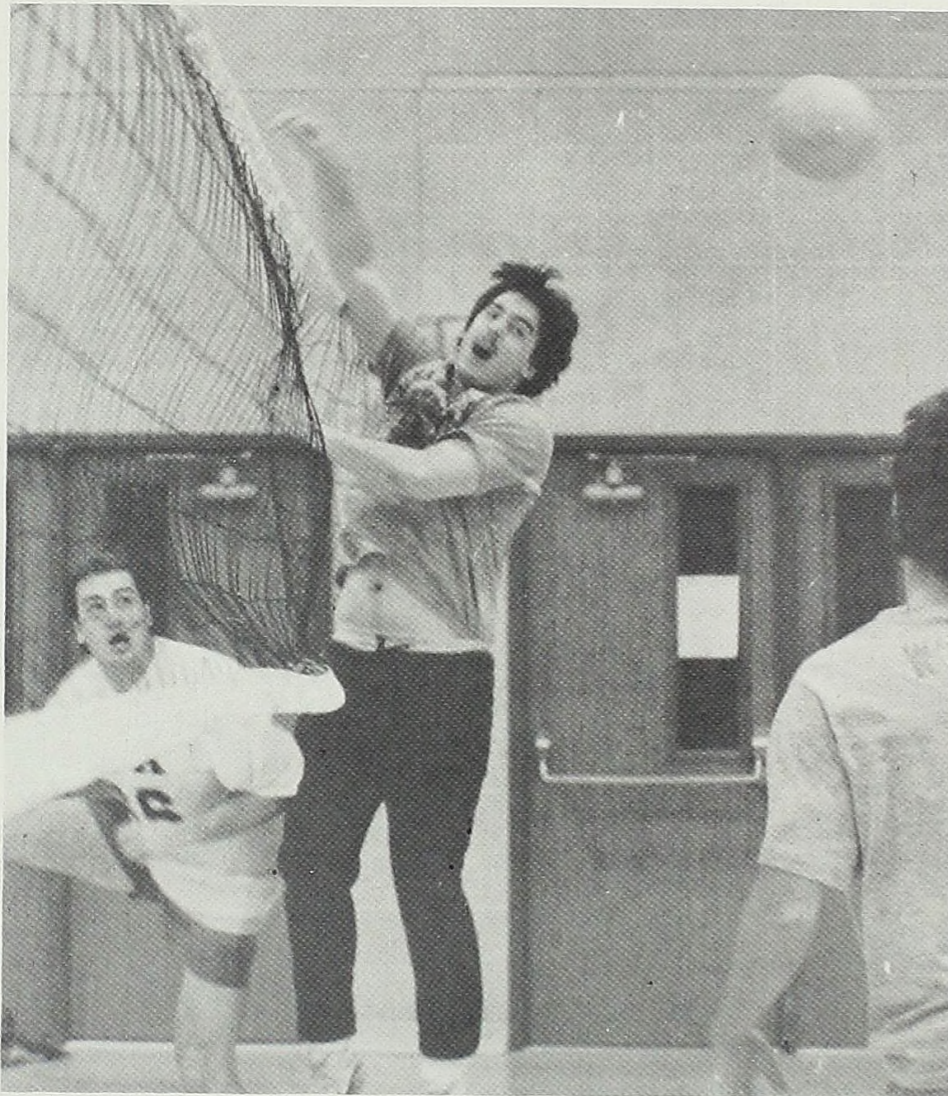

Clockwise: TKE John Brandow attempts to block the spike from the opposing Sigma Chi's.

Howy Carbone attempts to recapture the ball.

Amy Bendle runs with the ball to attempt a touchdown in flag football.

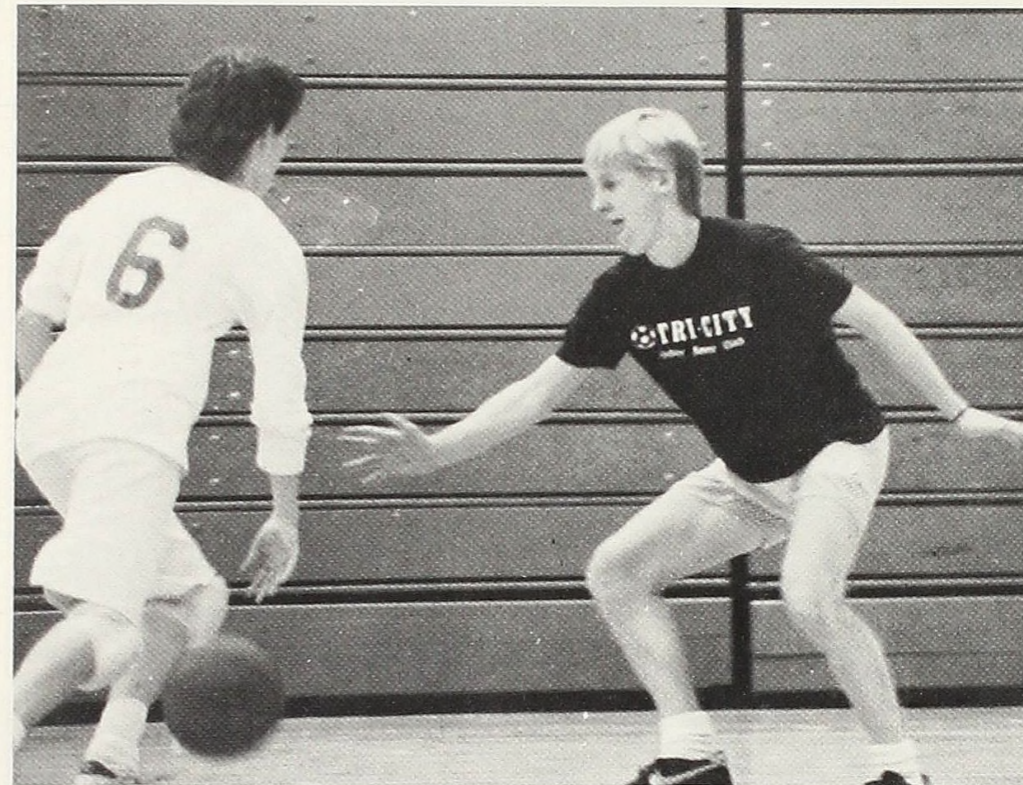

Left: Kirk Miller attempts to steal the ball from his opponent.

Bottom left: Martha Hubbard bumps the ball for the spiker.

Bottom right: Ed Teall blocks the ball from the opposing team.

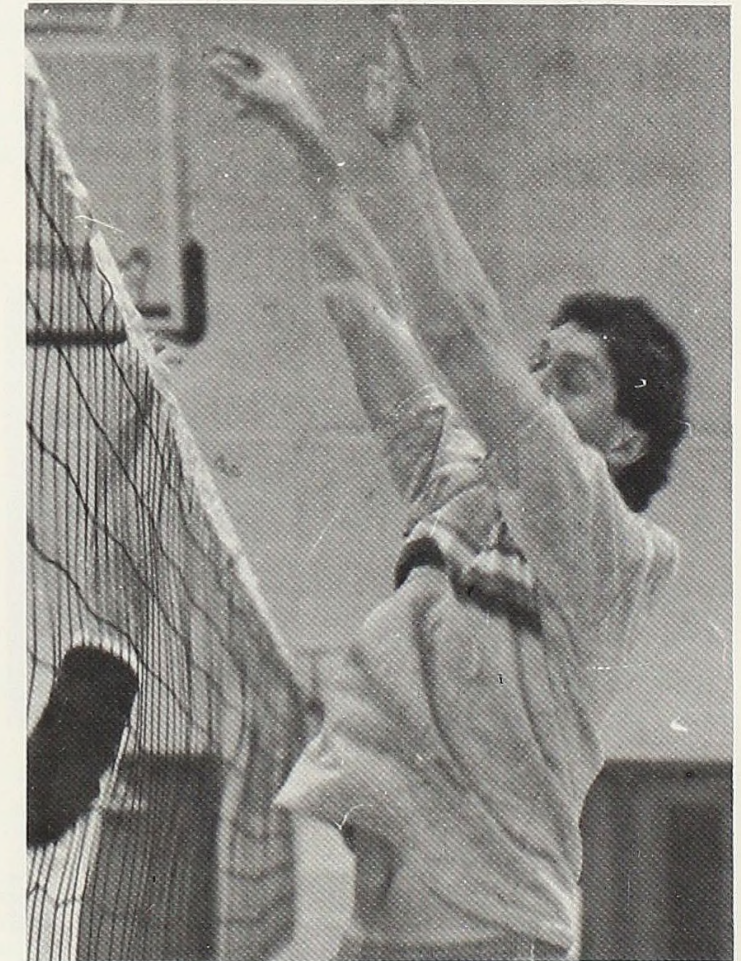
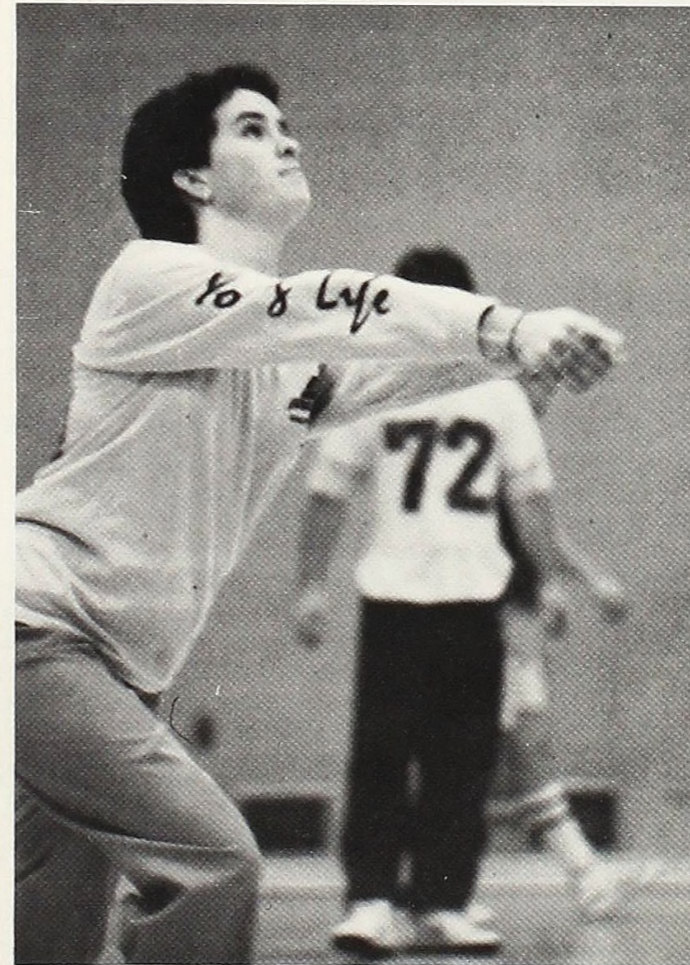

Lady Scots Finish Fourth

They Lady Scots finished fourth overall in the MIAA Conference and fourth in dual meets with a record of three wins and three loses. The team finished fifth in the tournament with a total of twenty four and one-half points. This year team member Mary Stoll was elected to the All-MIAA league team and she recieved the Sue Little Sportsmanship Award.

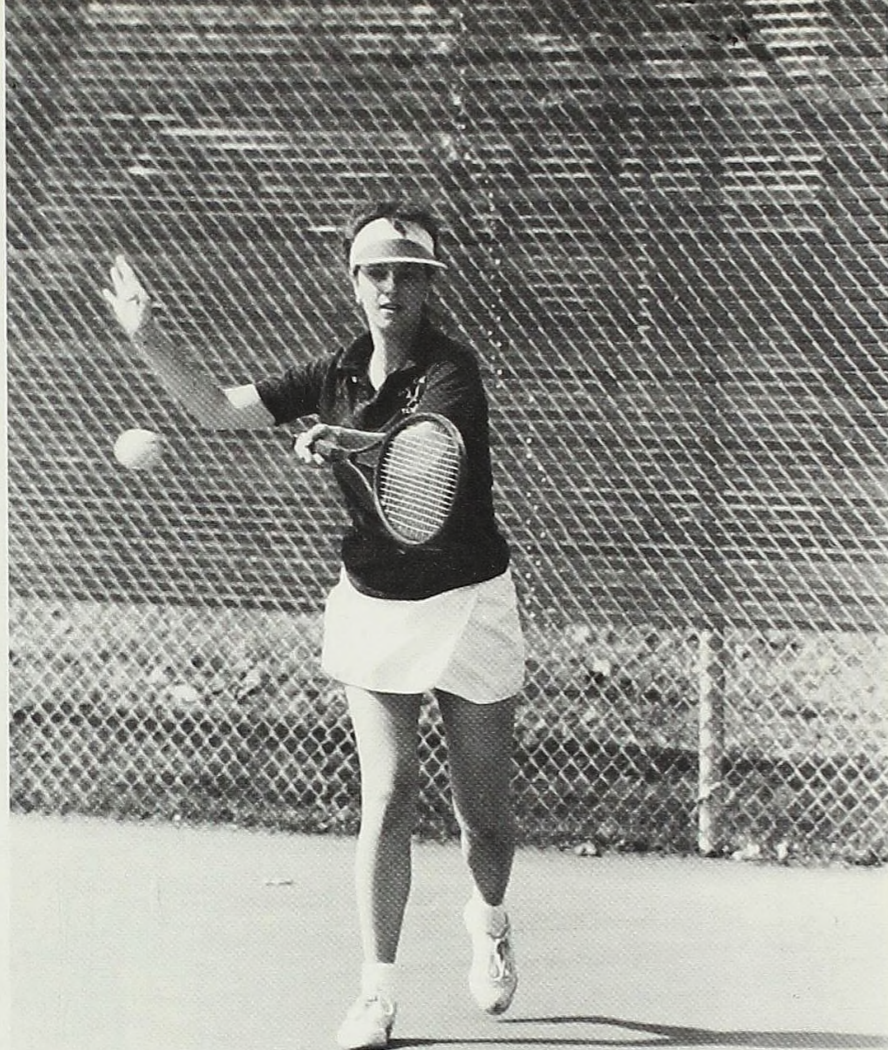

Right: Anne Couch returns the ball to her opponent.

Below right: Mary Stoll warms up before her match.
Below Left: Anne Couch gets ready to return the serve.

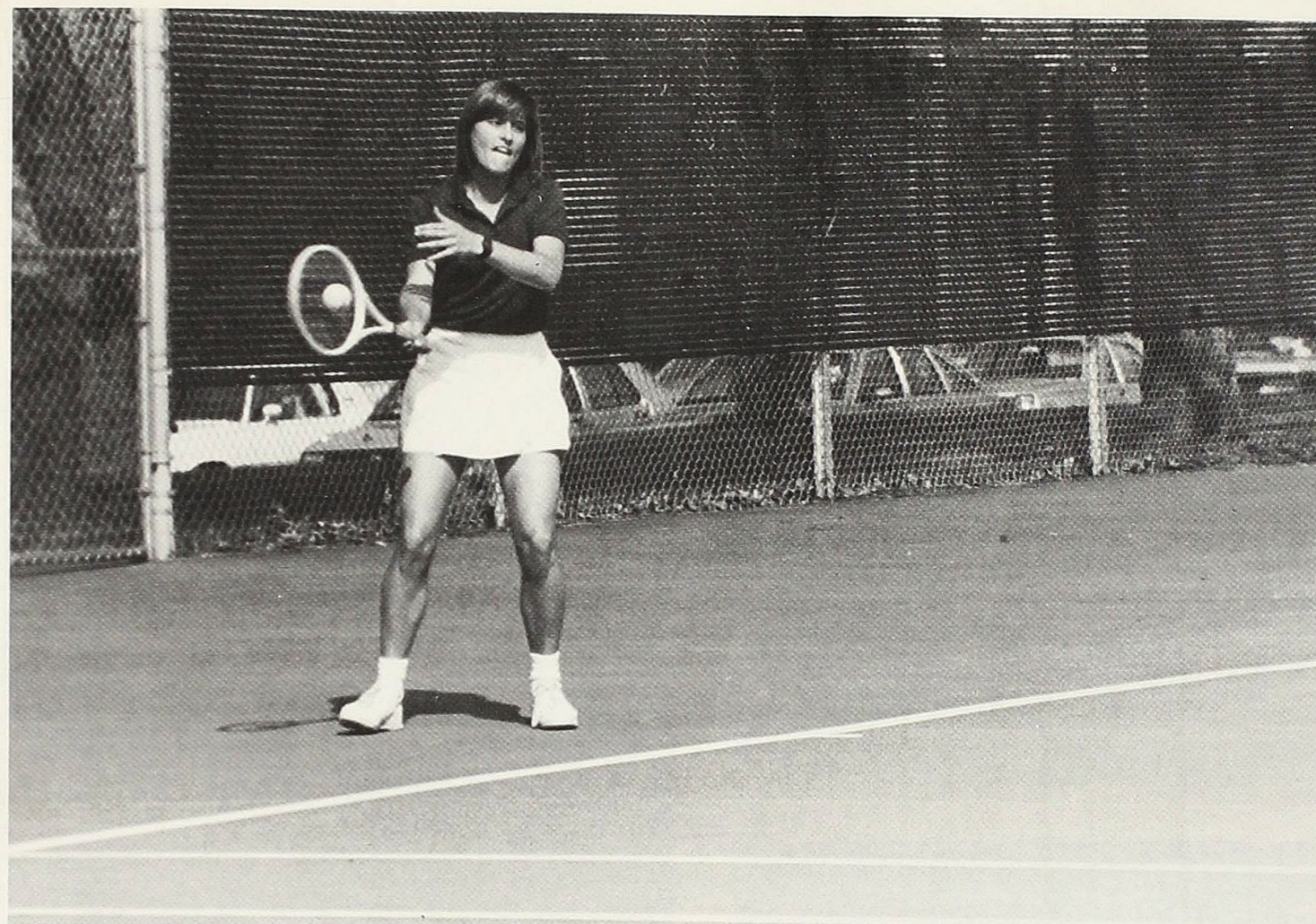

Above: Middy Matthews puts full power into her swing to return the ball.
Below: Klara Absolon jumps to reach a high ball.

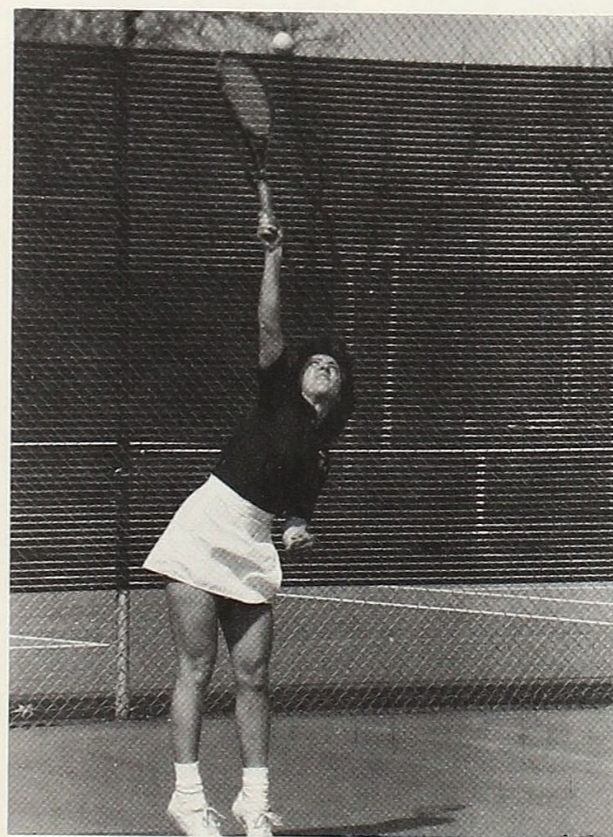
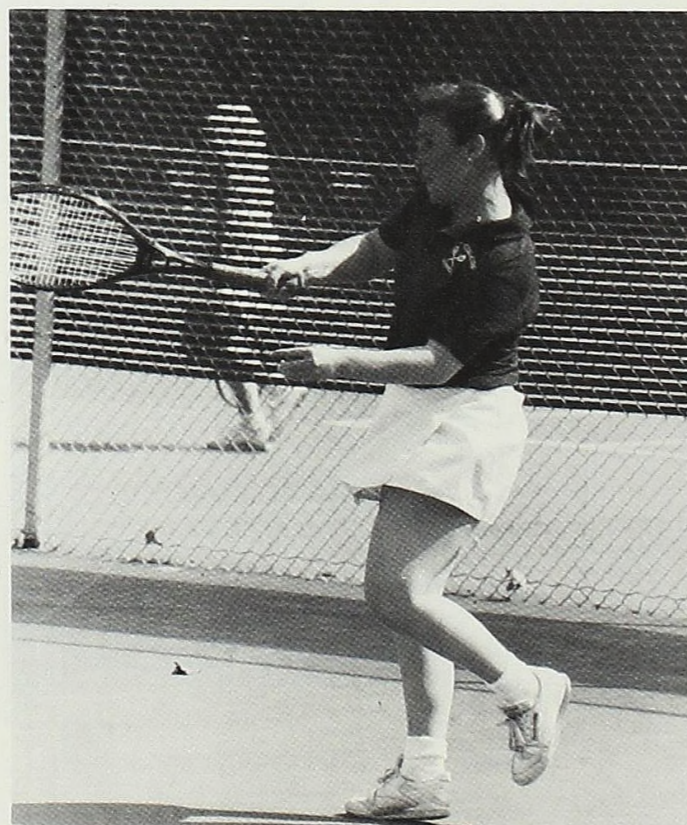
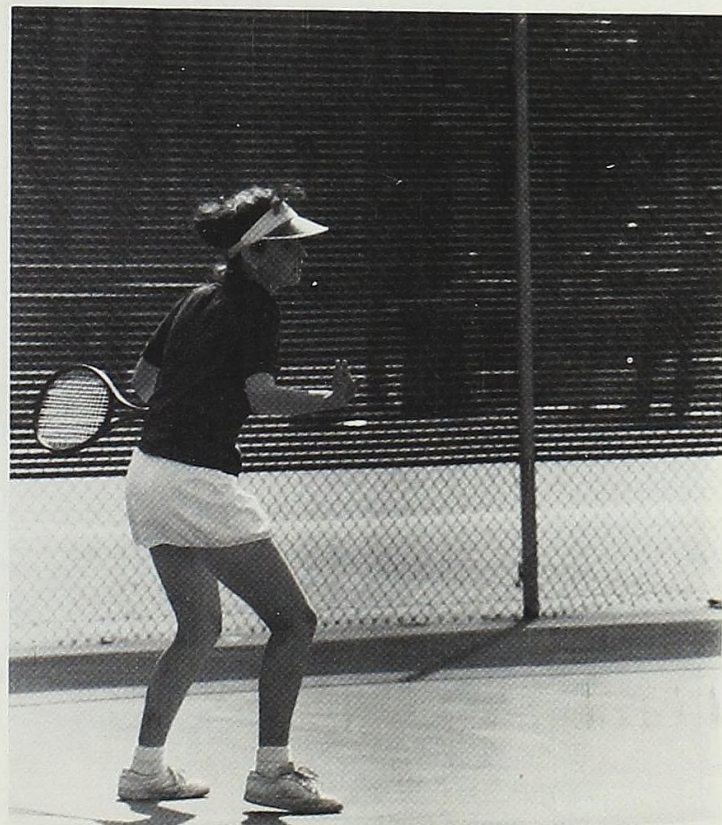

Team Members

- Klara Absolon
- Anne Couch
- Mickey Crump
- Anna Manko
- Mildred Matthews
- Jennifer Smith
- Karla Stienke
- Mary Stoll



Ladies Take Second

The Lady Scots finished second in the MIAA conference this year with an overall record of seven wins and three losses. The team had a good season this year. One highlight of the season was a no-hitter against Adrian pitched by senior Kim Niemeyer.

Renee Buxar keeps an eye on the batter.



Freshman Betsy Herp winds up for her next pitch.

Lady Scots take a few practice swings before their at bats.

Cindy Freeman concentrates on the coming pitch.



- | Team Members |
|------------------|
| Stephanie Bailey |
| Heidi Bishop |
| Renee Buxar |
| Cindy Freeman |
| Meg Fowler |
| Kim Geer |
| Kim Godfrey |
| Betsy Herp |
| Kim Johnson |
| Kim Niemeyer |
| Forrie Sovereign |
| Tricia Todd |

Left: A conference on the pitchers mound.

Men Clinch MIAA Championship

The men's baseball team captured the MIAA title and had a very strong season. The Scots finished with an overall record of eight wins and two losses.

The team was led by the strong pitching of Hans Martin. Along with the excellent hitting of senior Jeff Denton, junior Ed deBoom, and sophomore Mark Gilling the team was able to remain at the top. This is the seventh MIAA Championship for coach Bill Klenk and the Men's Baseball team.

The Alma infield gathers to discuss strategy.

A Scot slides safely into second base after his steal.

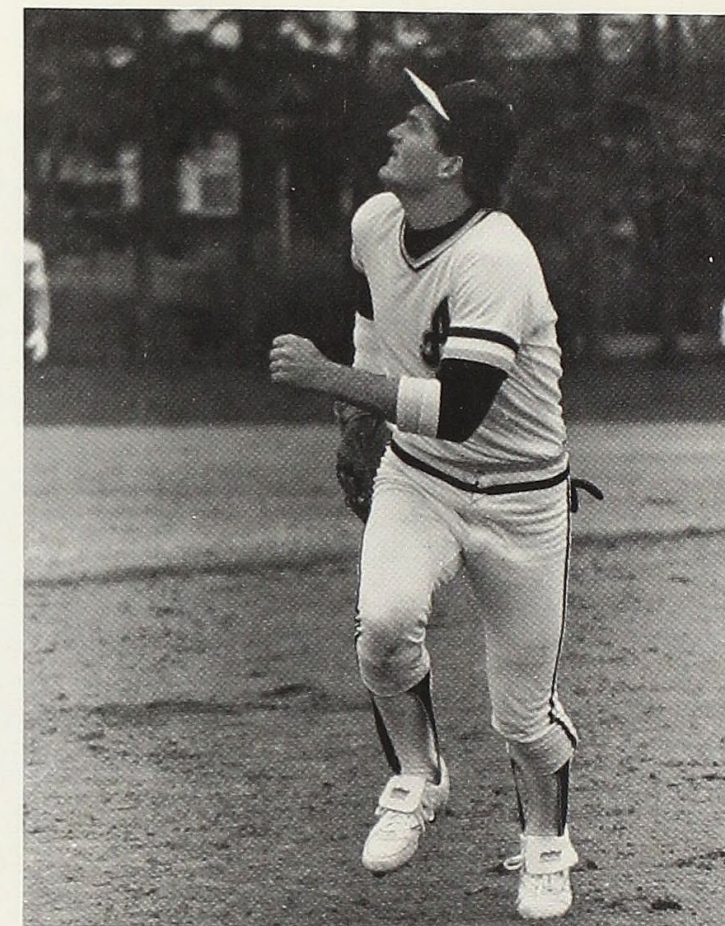
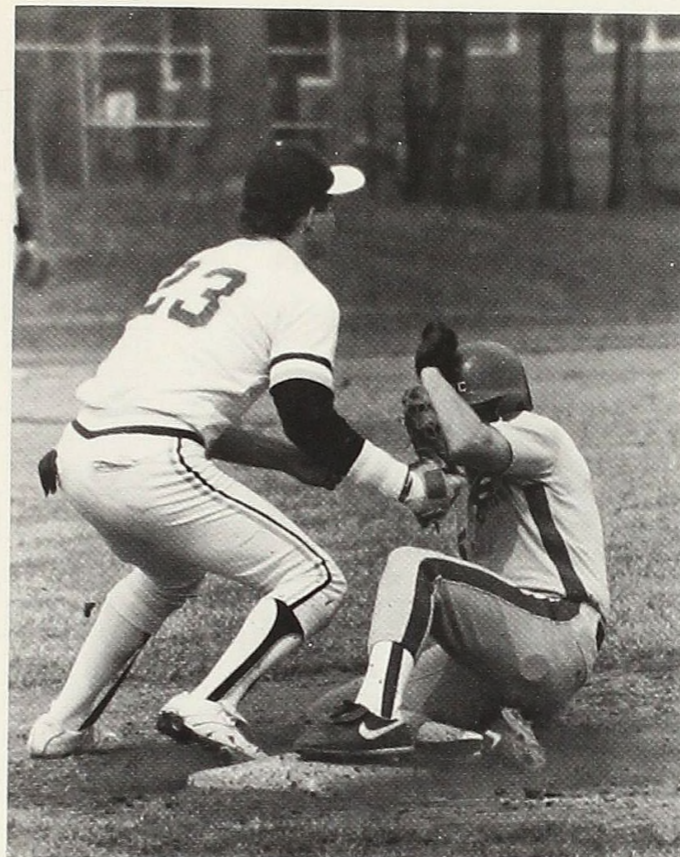

Mark Gilling pours on the concentration as he fields the ball for a double play.

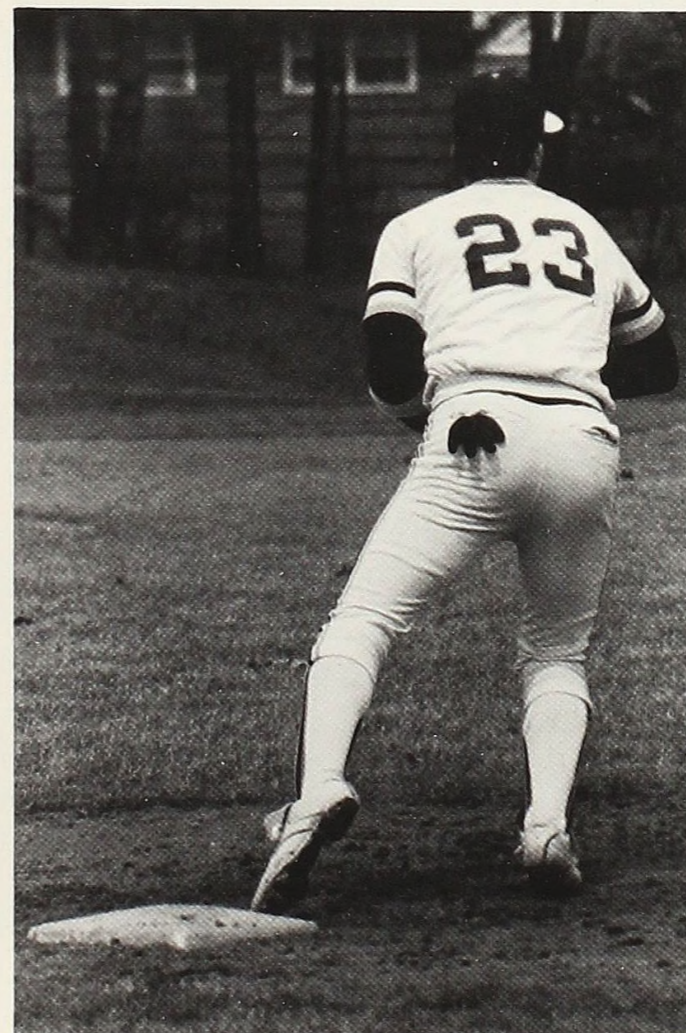
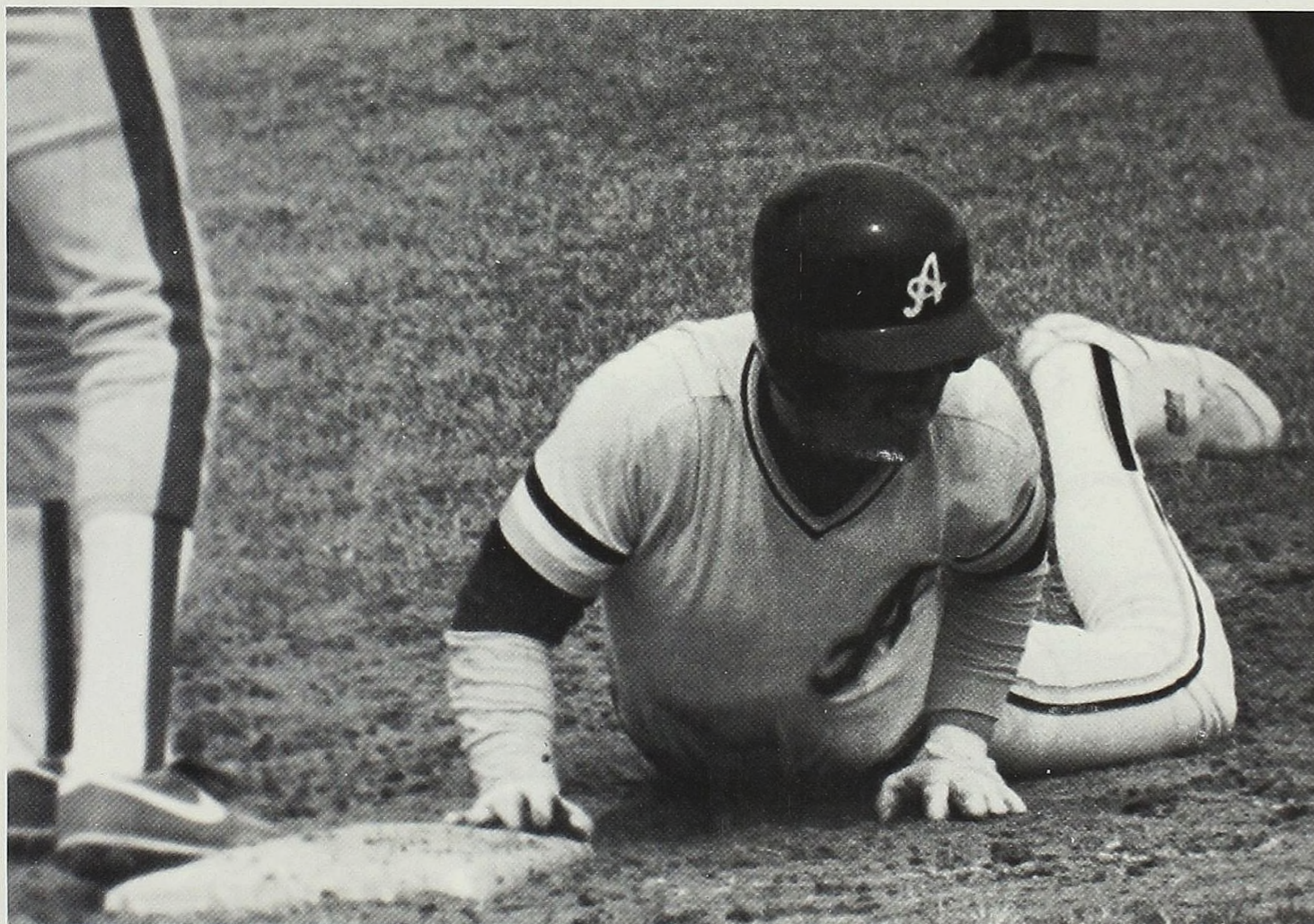

Team Memebers

- Mark Bennett
- Bob Borowski
- Michael Boyd
- Bob Breault
- Ed deBoom
- Jeff Denton
- John Dillingham
- Michael Fleming
- Matthew Gibb
- Mark Gilling
- Scott Gorsline
- Barry Kemmis
- Scott Lamoreaux
- Hans Martin
- Cameron Mitchell
- Steve Penski
- Michael Ritt
- Thomas Rogala
- John Sak
- Andy Skrypczak
- Pat Walsh
- Darby Miller
- Bob Zimmerman
- Tom Zimmerman

Scots Take Fourth

The Scots men's track team finished fourth in the MIAA dual meet standings with a record of three wins and three losses. The team also placed fourth in the MIAA Championship Field Events Day with a total of fifty points. Seniors Phil Carino, Eric Gardner, Don Liepa, Eric Miller, and Joe Molnar lead the team over the hurdles of the season.

Mike Schanski stretches before the start of his event.



Senior Eric Gardy concentrates on keeping his pace.

Larry Gregory takes a warm-up shot put throw.



Aaron Fletcher sinks his feet into the long jump pit.

Team Members

- Phil Carino
- Rob Cramer
- Dana DeWitt
- Aaron Fletcher
- Eric Gardner
- Larry Gregory
- Mike Gutkunst
- Brian Hood
- Mark Jernigan
- Burt Jordan
- Pat Lambert
- Don Liepa
- Steve McClelland
- Nick McClure
- Eric Miller
- Joe Molnar
- Mike Pope
- Todd Schember
- Mike Schanski
- John Wilson
- Curt Wylie

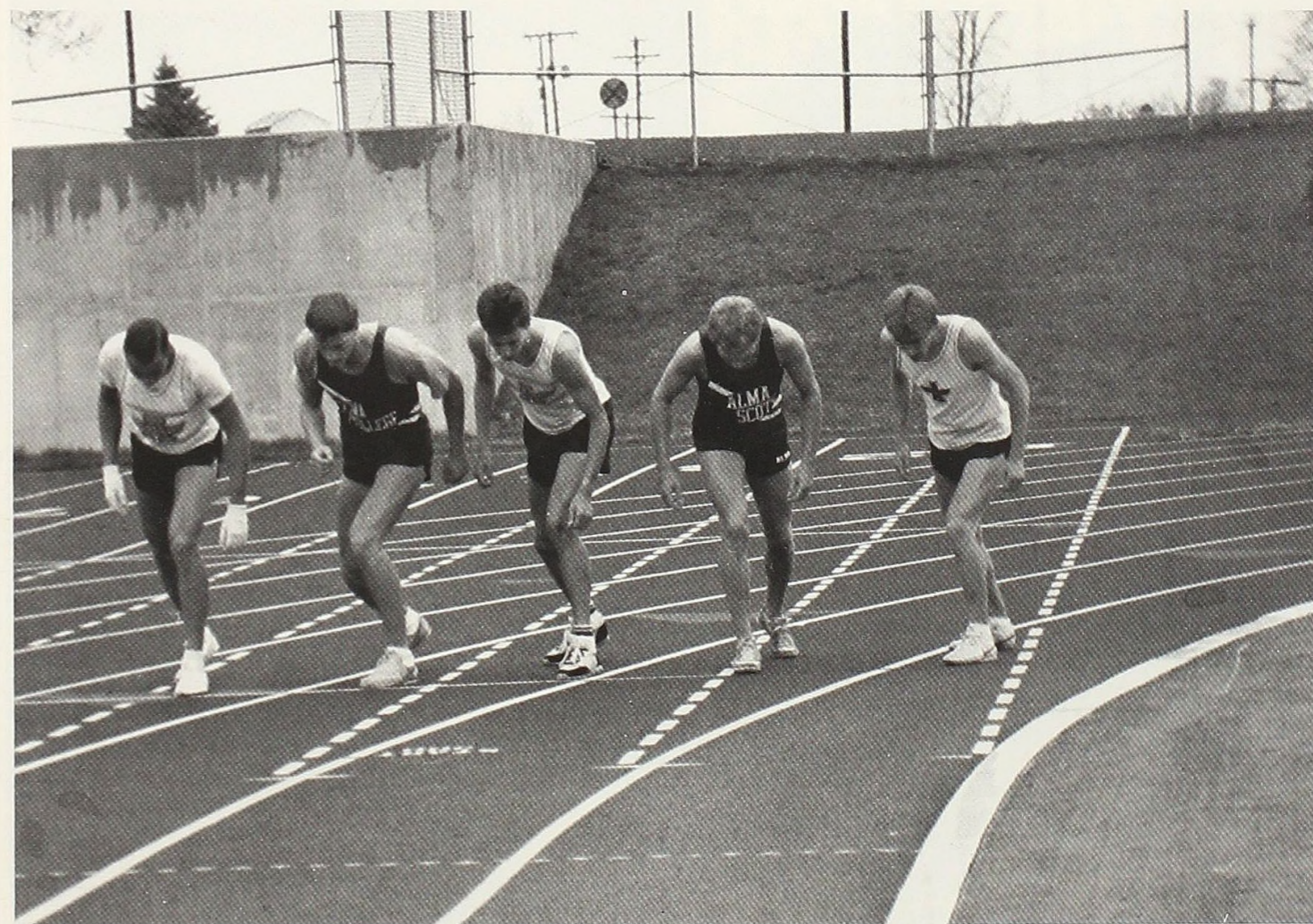

Team mates Steve McClelland and Curt Wylie face their opponents at the starting line.

Team members:

Deanna Anderson	Wendy Kaap
Joelle Ayer	Theresa Koenigsknecht
Kelly Barringer	Melanie Martin
Deb Bennett	Annette McEachin
Kelly Betzold	Kelli McKinley
Tia Brandel	Stephanie Mills
Patti Brooks	Melissa Raynak
Andrea Chaney	Jill Rhodes
Kelly Chura	Liz Robertson
Diane Grant	Brenda Smith
Jamie Grant	Sarah Stevens
Julie Hale	Lori Teunessen
Simone Heidrich	Lisa Thelen
Heidi Hella	Sharon Thelen
Becky Irrer	Amy Wolfgang
	Teresa Wood



Right: Deanna Anderson uses the full force of her body to achieve a record winning long jump.

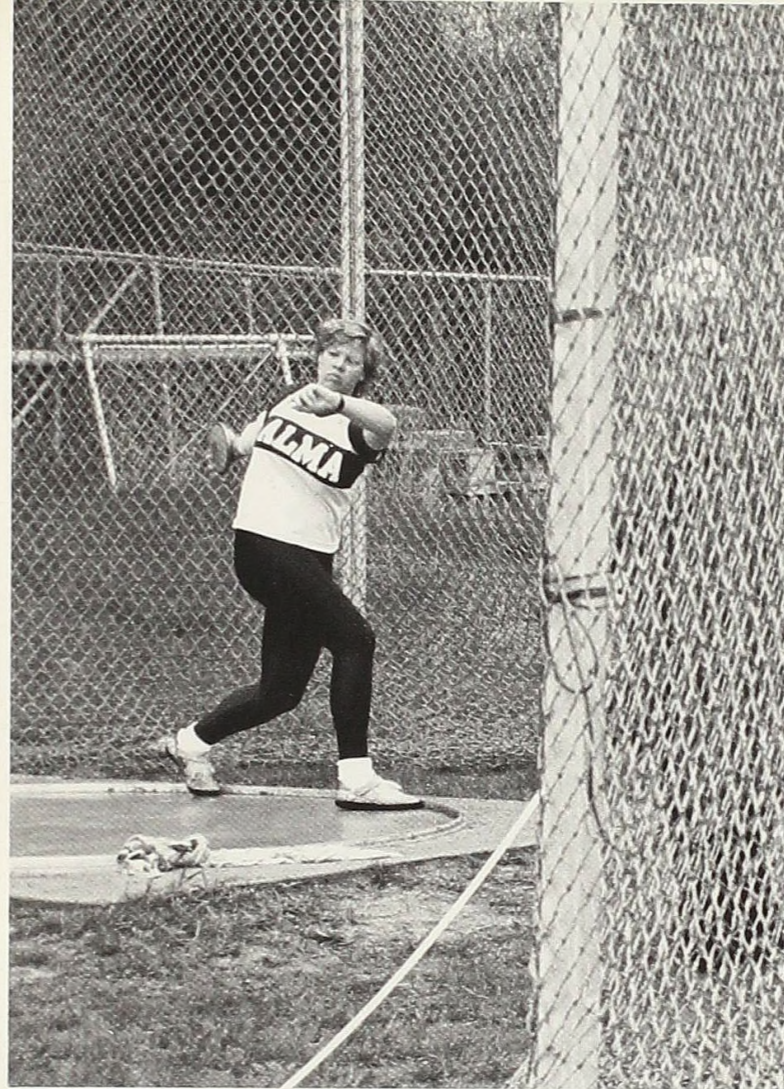

Lady Scots Hold First

The Lady Scots finished first in their conference with an overall record of four wins and no losses. They also took first place in the Field Day Competition with an overall accumulation of eighty-six points.

There were many highlights in the feild day competition. Simone Heidrich took first in the 800 meter run and Deanna Anderson placed first in the long-jump as well as setting a new MIAA record. The team also placed first in the 400 meter relay and Kelly Betzold placed first in the 1500 meter run.

The Lady Scots had five team members elected to the All-MIAA team. They are Deanna Anderson, Debbie Bennett, Kelly Betzold, Simone Heidrich and Lori Teunessen. Simone Heidrich was voted most valuable trackster for the 1987 season.

Diane Grant throws the discus with precision.



Sharon Thelen paces herself to overcome her Adrian opponent.



Teresa Wood eyes her approach to the high jump.

Team Members

Steve Cannon
Chip Jerome
Steve Manko
Craig Peterfeso
Ravi Rajagopal
Mike Savage
Scott Taylor
Jamie Werbish

Sophomore Scott Taylor and Steve Cannon take some warm-up shorts before practice.

Scott Taylor watches the follow through on his return.

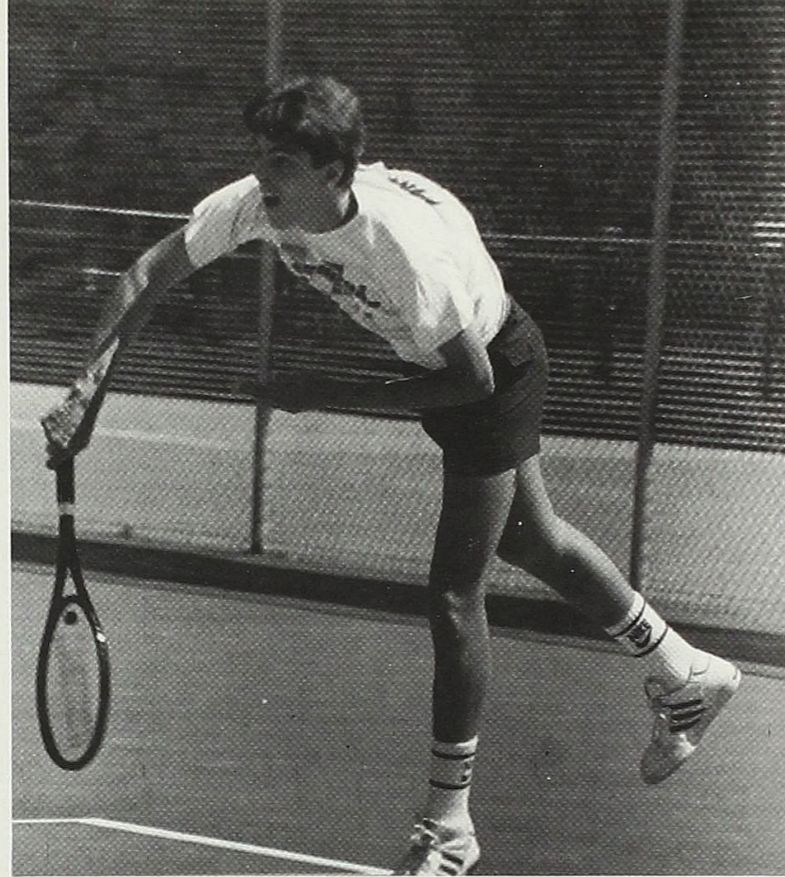

Scots Have Trying Season

The men's tennis team had a very difficult season this year. They finished in fifth place overall and they took fifth place in dual meets with a record of two wins and four losses. The team also placed fifth in the MIAA Championships with a total of 17½ points.

Although they had a trying season with no members being elected to the All-MIAA team, the team shows great potential for next year.

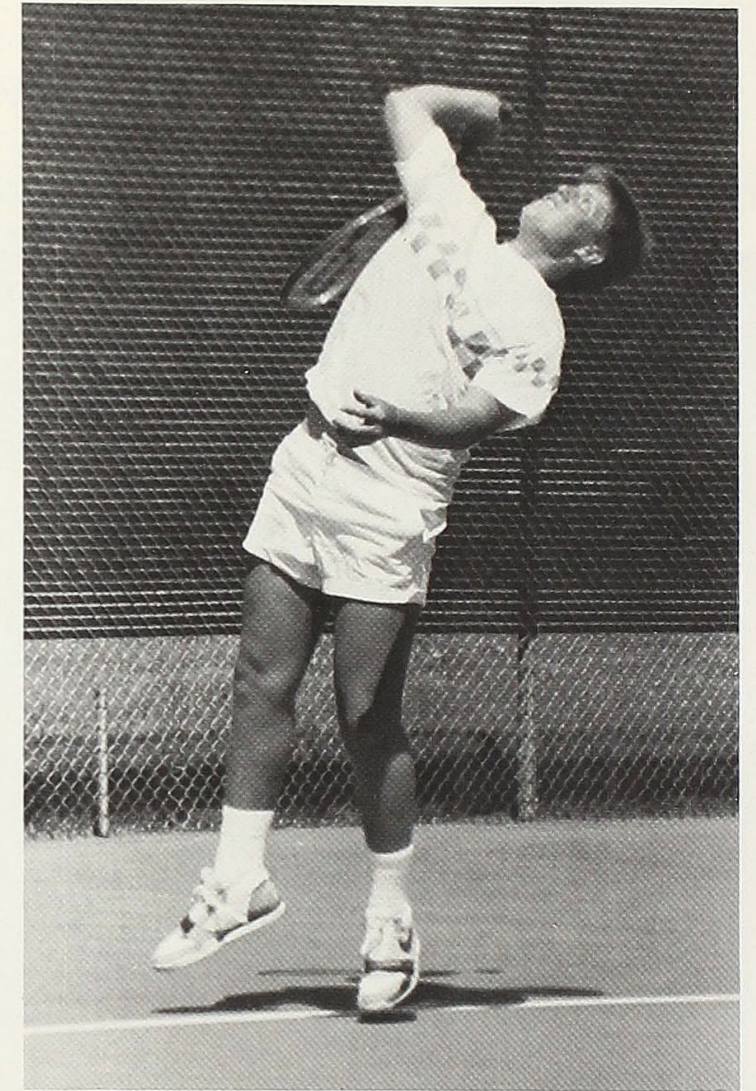

Steve Cannon works on the techniques of his serve.

Scott Taylor waits for his opponent to return his serve.

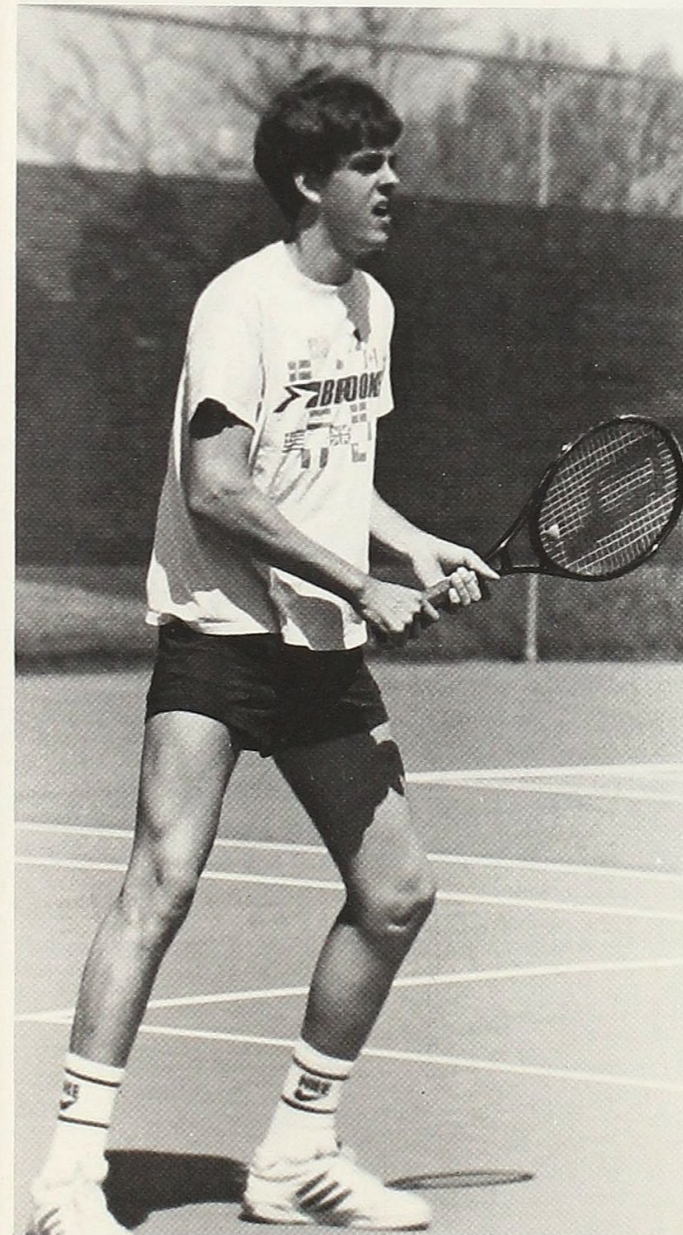

Coaches say the darndest things...



"The team had come a long way since the beginning of the season when no one knew each other, yet a bond began to form."
-Coach Lori Swanson

"Sure, I wish we could sit here with a victory, but I know how far we've come as a program."
-Coach Ralph Pimm

"This is the first time in several years that Alma has had two runners in the top ten".
-Coach Charles Gray

"The swimmers had their best times of the year so far."
-Coach Kathy Davis about the Albion meet

"The purpose is not just football. It is to build relationships."
-Coach Phil Brooks about the Finland Players visit

"If we compare ourselves to where we were a year from now, defensively we're better and offensively we're faster."
-Coach Ray Allen

CAMPUS EVENTS

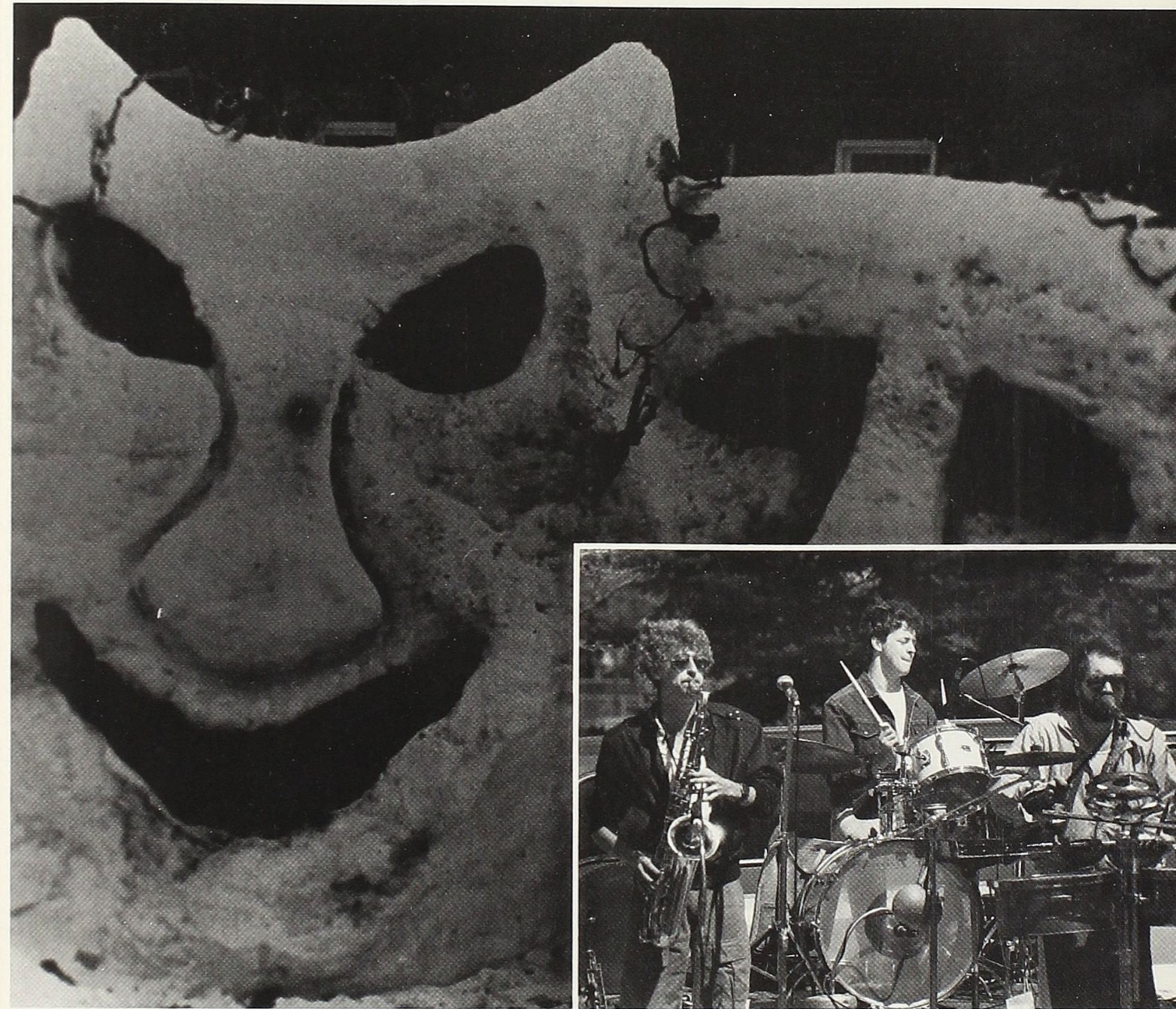

The winter carnival masks of long ago give way to a lawn concert event during spring term.

Pre-Term '86

Anticipation was in the air as for the one-hundredth time in Alma's history, a new freshmen class was welcomed in. The hot August heat and bundles of boxes made both parents and students exhausted. But as the day grew to a close, and good-byes were said, a sense of insecurity and excitement overwhelmed everyone. These feelings were soon cast aside as both RA's and orientation committee members saw to the evening's event... a luau party. This was only the beginning to a week full of classes, homework and meeting new friends. Various activities such as a toga party, movies and of course evening get-togethers at the Snack Station. Everyone agreed that this was a great way to welcome in the new school year.



Resident Assistant Pam Ensinger shows her girls that dancing is not as hard as it seems.

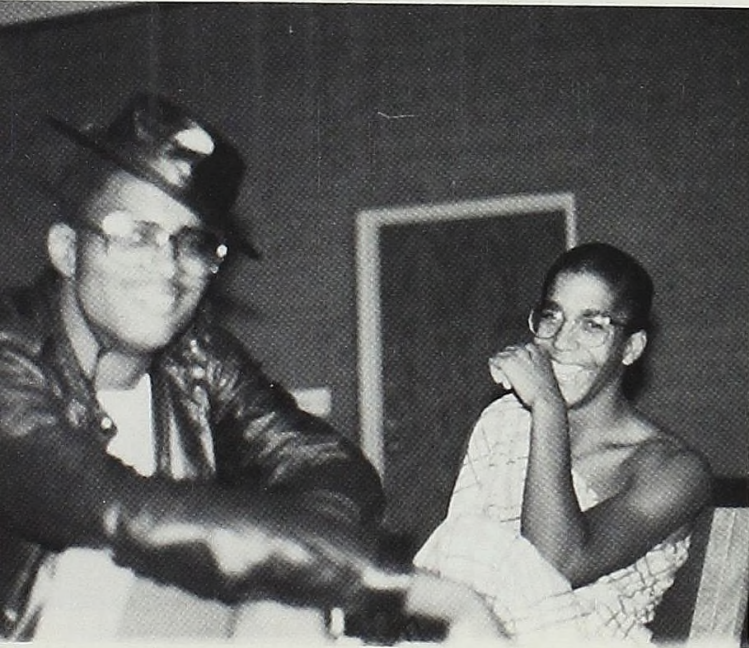
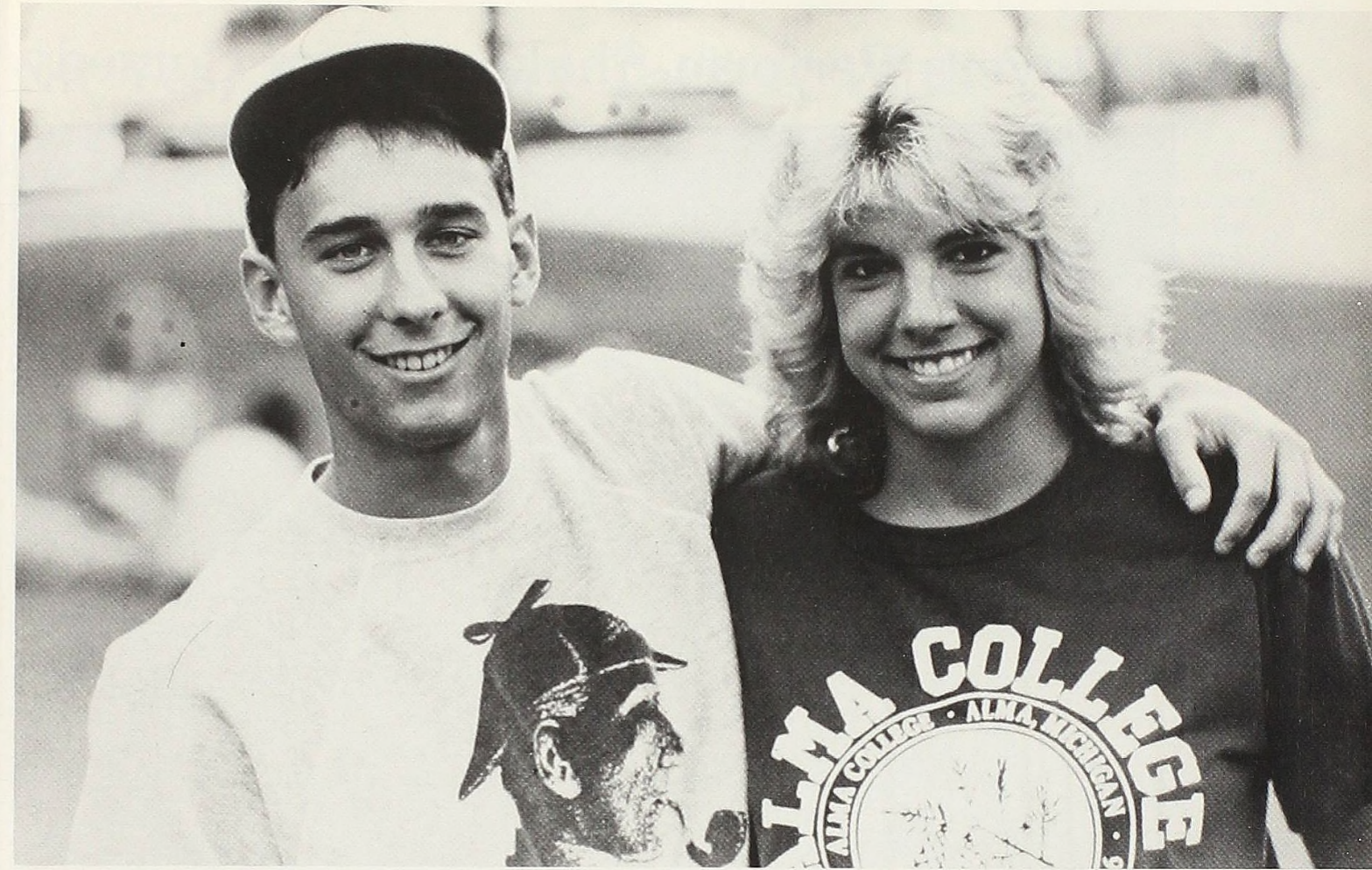

Kevin Hoffman and Martel Peguese take a break from dancing at the Freshman Toga Party.



Lisa Becker struggles with her next load as her father follows in close pursuit.

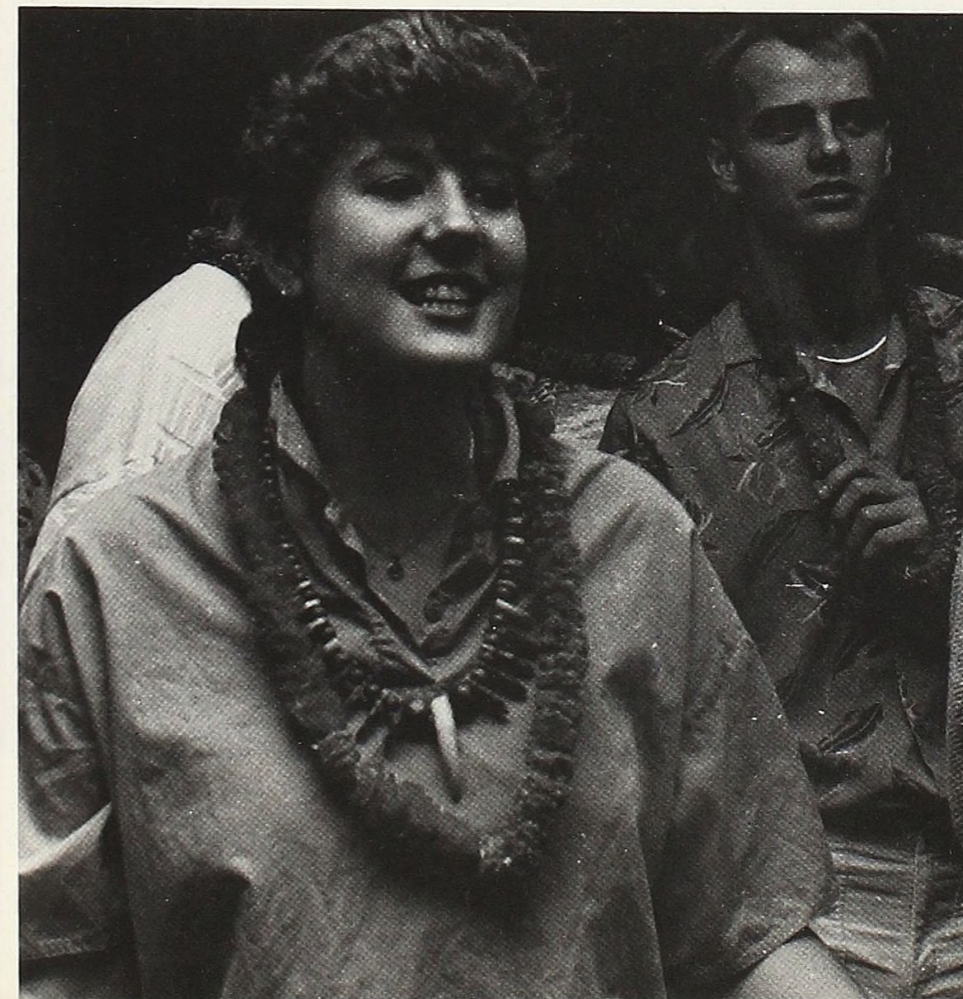

Freshmen Joel Parker and Theresa Koenigsnecht show that meeting new people is not that hard after all.

Jenny Balten, freshman prepares to attack the limbo bar at the first event of the week...the luau.

Just one of the many stuffed vehicles that could be found around campus on the first day of Pre-Term.

Alma Players Perform Shakesperean Comedy Oh Yes, "You Can't Take It With You"



The Alma College Players presented the Shakesperean comedy "A Midsummers Night Dream" early in Novemeber. The play was directed by Dr. Phil Griffiths of the Theater and Dance department. The play had two week-end performances and drew a great crowd. The cast was a blend of members from the different classes which helped to give the play a life of its own.

Cast members Paulette Pattee, Mark Billington, Steve Linderman, David Bolde, Steve Morgan and Marty Pressler practice a scene during dress rehearsal.

Freshman Mark Billington takes time out to pose for a promotional shot.

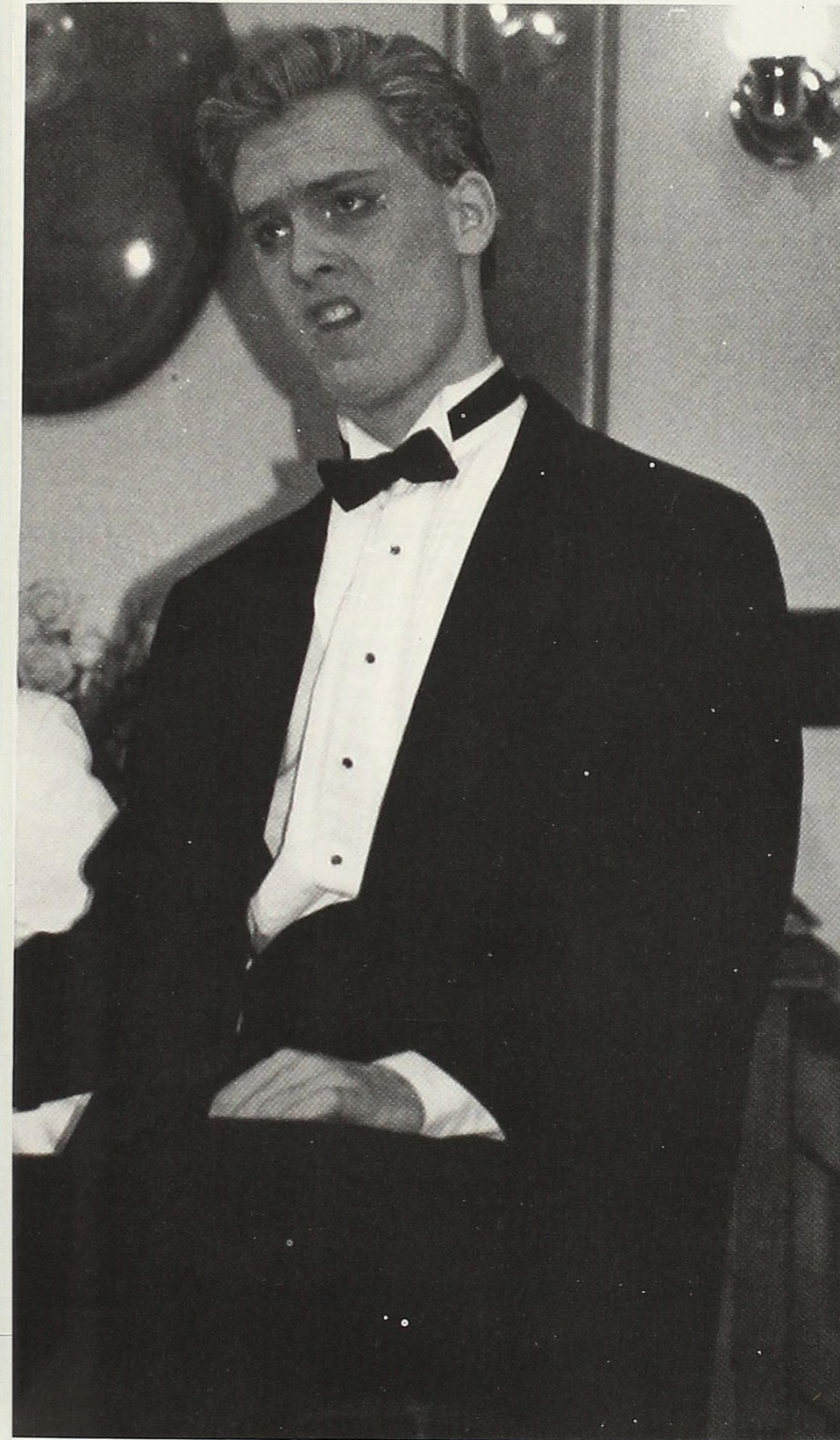
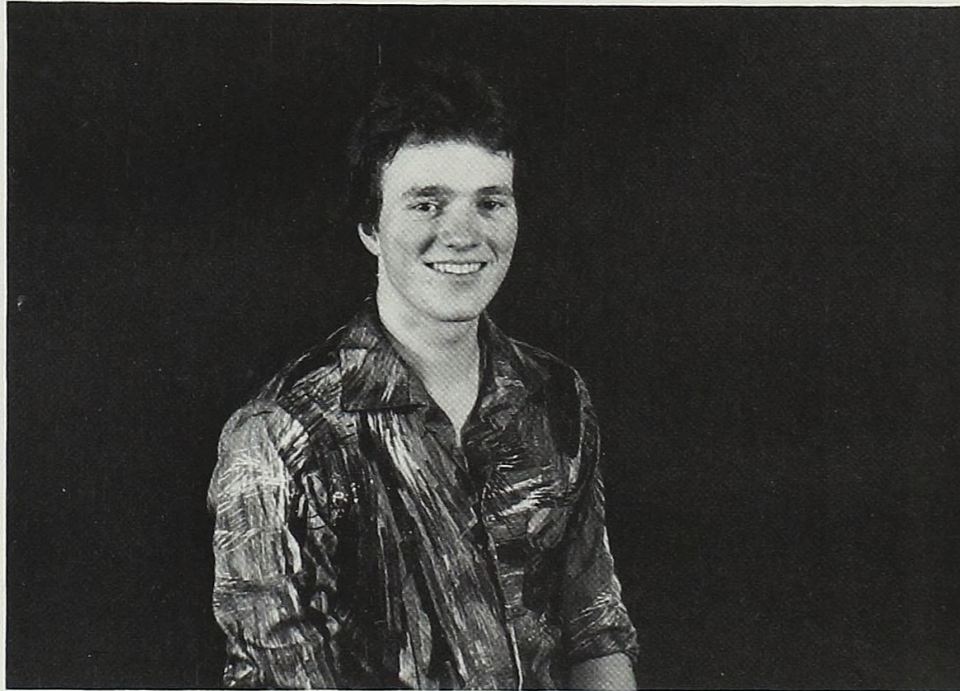

The Alma players put on their winter production of "You Can't Take It With You". The play was a smashing success in it's depiction of a slightly ethnic family and how they cope with the problems of life. This sometimes serious, sometimes humorous play captured the heart of the audience especially the performance of Greg Morris.



P. Brad Smith displays a look of disgust after his idea is shot down.

Cast members of the play practice their scenes during the first dress rehearsal.



Members of the 1980 mime troupe, Contra-Diction, perform onstage.

It is a widely held belief that a student's activities outside of the classroom are equally important as academics. It was this belief that prompted the establishment of the first student organizations on the Alma College campus. Alma College Christian Associations were founded the same year that classes began. Although these remained the most popular student organizations at the turn of the century, there were many other activities to choose from, including: literary societies, musical organizations, oratorical associations, and departmental clubs.

Just as Christian inspired organizations have played a major role in Alma's history, so too have student publications. The Kodak, a light-hearted periodical of the 1890's, was the first of these. The first annual, the '97, was known as The Almanian the following year. By 1900 The Almanian had become a monthly publication, and only seven years later it became a weekly newspaper. The newspaper went on to win several awards for excellence in 1967 from the Michigan Collegiate Press Association.

Other student publications include: the College yearbook, the Scotsman, whose forerunner, the Maroon and Cream, was established in 1910; The Pine River Anthology, established in 1953 as an outlet for students' creative writing; and The Vespine, a recently started publication featuring students' commentary, art, and poetry.

Alma students have always had many musical organizations to become involved in. In fact, at the turn of the century there were nearly a dozen. One factor that makes Alma's musical organizations unique is the support they have shown for athletics. As early as 1899, the Mandolin Club showed its support by giving a benefit concert for the Athletic Association.

Perhaps no other group has been as supportive as the Kiltie Band. Although it was formed in 1914, the College Band did not don its kilts until the 'Scots' nickname was adopted in 1931. The Kiltie Band has, however, been known over the years for more than its unique attire. In 1969 they were the featured band at a Detroit Lions football game, and in the 1980's they have played in the Thanksgiving Day Parade in Detroit -- where they were named the Michigan Thanksgiving Parade Award Winning Band -- and at the Pontiac Silverdome.

After Class

The Kiltie Band, however, is not the only one of Alma's musical organizations to be honored. The A Capella Choir, which was established in 1931, has become a very popular group on campus over the years. In fact, at one point it was necessary to place a limit on the number of students allowed to participate. In 1963, the Choir was named the Official Broadcasting Choir of the United Presbyterian Church USA, and have since toured -- as a whole or in part -- across both Europe and the United States.

Other organizations to tour, although on a smaller scale, include a mime troupe and Orchesis. The mime troupe was organized in the 1970's and continued to hold performances and workshops across the state until the early 1980's. Orchesis, a creative dance group, was established in 1961. It has been gaining popularity ever since and often accepts offers to perform off-campus.

These are just a few of the organizations that are, or have been, offered to students at Alma College. There are many that have come and gone, and still others that continue to thrive. However, it would be impossible to mention them all. Not all of students' activities outside of classes, however, have been listed in Alma College catalogs. Some of these less-publicized activities would include: a professor's horse painted with zebra stripes, a bronzed 'Flying Geese' sculpture painted flamingo pink, the spirit rock buried at midnight, and the milk dispensers at Saga filled with draft beer.

Whether their involvement is in the artistic, governing, or mischievous activities, students learn a great deal from them. In fact, their involvement in life outside of the classroom may teach students as much, and even more, than a professor can.



Members of the popular A Capella Choir pose for a photo.



The losers of the annual Freshman-Sophomore Tug of War wade through the Pine River in 1912.

Orchesis...poetry in motion

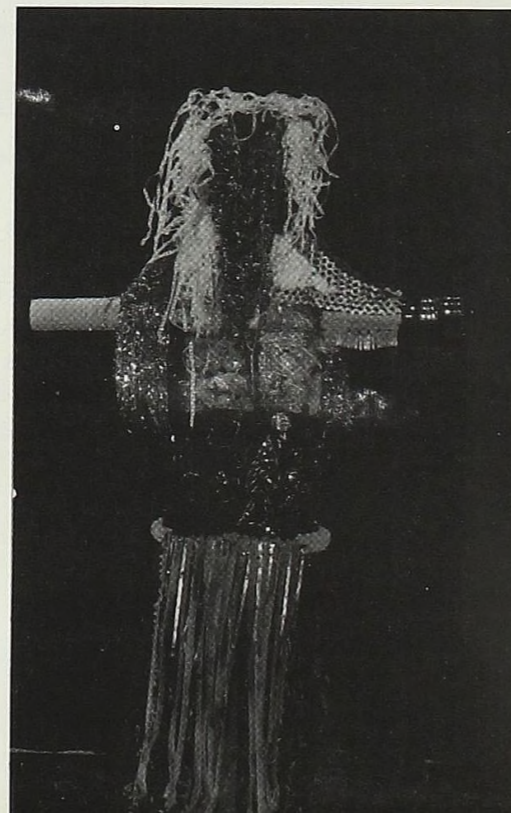
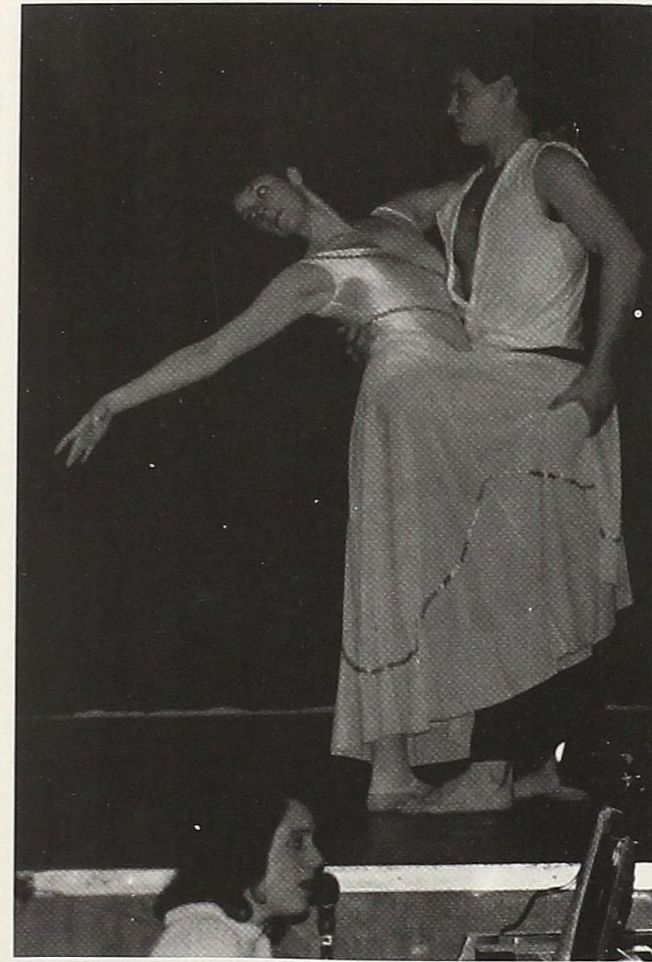

(clockwise) Barb Toth, Hope Waller, Ann Younger and Katie Everett dance across the stage...Sean Budlong supports Tania Cargill during a dress rehearsal...Hope Waller and Jim Naru perform their dance with grace and precision...Orchesis dancers practice a group number (l-r) Hope Waller, Ann Younger, Andrea Woods, Katie Everett, Laura Patrell, Barb Erdody, and Laura Vintevogel...One of many colorful props used during the orchesis concert...Orchesis dancer Therese Farhat leads the group in their warm-ups...



Luck of the Irish?

Irish Pub was once again the biggest event that ACUB sponsored this year. Hundreds of students came and danced the night away whether they were Irish or not. Those that were 21 and older to partake in some wonderful green beer. But overall, it was a great time had by all.

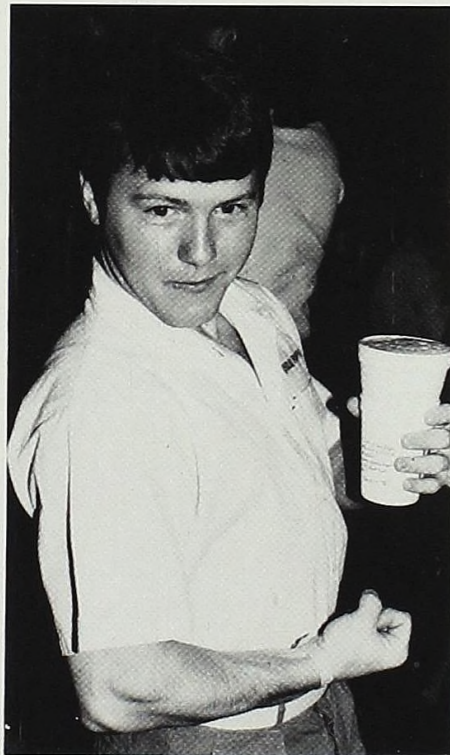

GPB's Trisha Todd, Tania Cargill, Theresa Koenigsnecht, Ann Younger and Zeta Sigma Bill Chizmar show their Irish at Irish Pub.

Joe Molnar's celebration of St. Patty's Day is continued at Irish Pub.

Bob Hudson offers a toast in honor of St. Patrick's Day.

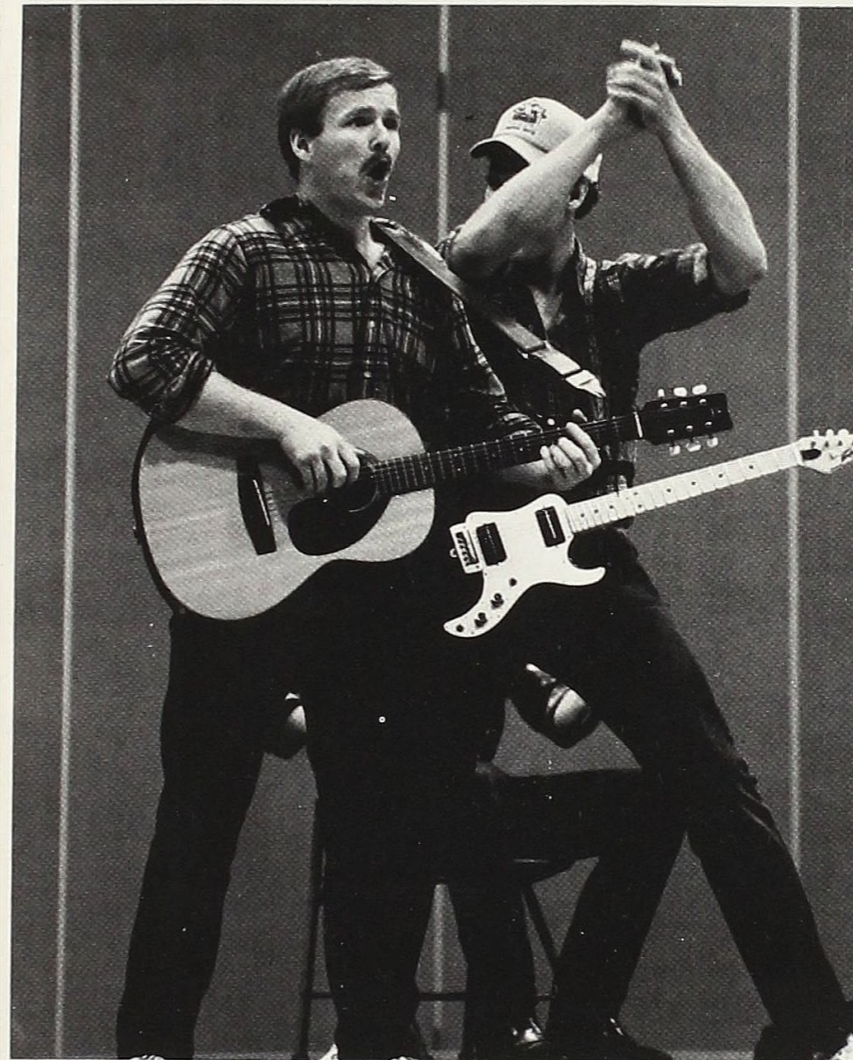

Air bands jam

This year's air band competition was a crowd pleaser. The number of talented acts this year was so numerous that the judges had a hard time awarding first place. In the end however, the Alabama TKE trio of Dwight Kelsey, Jeff Rienstra and Scott Goresline was awarded with the first place prize. Comedienne Ellen Degeneras was the host of the show and kept the crowd well entertained.

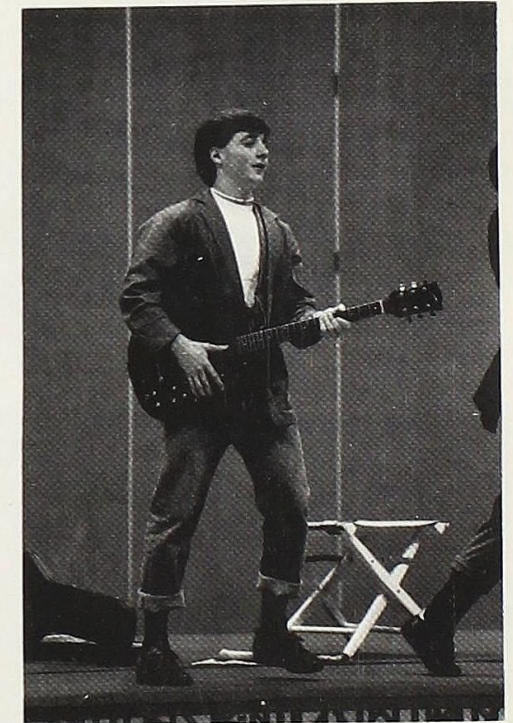

Lindley Graham, bottom right, backed up by Carl Grant, Kevin Hoffman, and Anthony Jackson (not pictured) sings for the annual air band competition.

Paul Masnjak, above, does his impression of Paul Simon in his rendition of "Just Call Me Al".

The evening crowd was entertained by comedienne Ellen Degeneras.

Dwight Kelsey, Jeff Rienstra and Scott Goresline took first place with their medley of Alabama songs.



Songfest is a hit

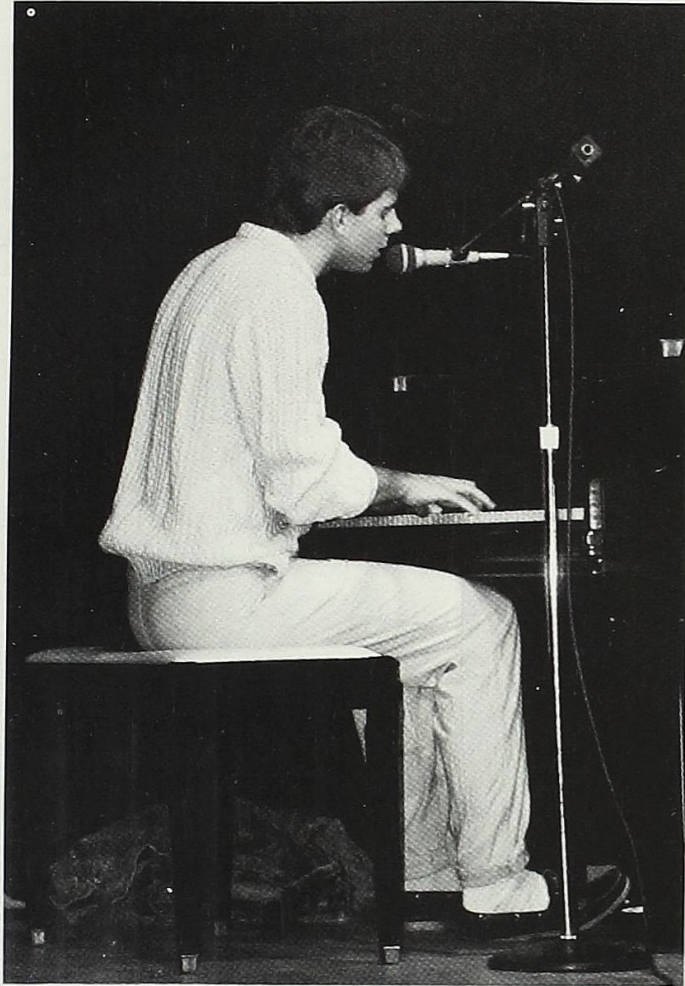

This year's songfest featured an immense amount of talent. Performances ranged from group, to duet, to solo. One contestant Matt Gibb sang one of the songs he composed himself. The group competition was tight, but the Gamma Phi Beta's came away with first place for a second year in a row.



Freshman Matt Gibb captivated the audience with a song he composed himself.

AXiD Lisa Donahue pours her heart out for Songfest.

The GPB's took first place with a gospel/soul song.



Sun, fun and...studying?

Spring term not only brings suntan lotion, Newberry beach, football, radios and tan bodies, but it also brings a lot of studying for some students. But no matter what the course load, never fear, the Alma student always finds time for a little sun. Festivities this year also included a lawn concert sponsored by ACUB.



Stephanie Cole relaxes watching an afternoon baseball game.

Students pay close attention to their instructor at their outside lesson.

FACULTY

Members of Mr. Meyers rock the crowd with some reggae.

The band members captivate the audience with a song they wrote themselves.

Colleen Ryan and Tammy Waidlich take the afternoon to lie in the sun and listen to the music.

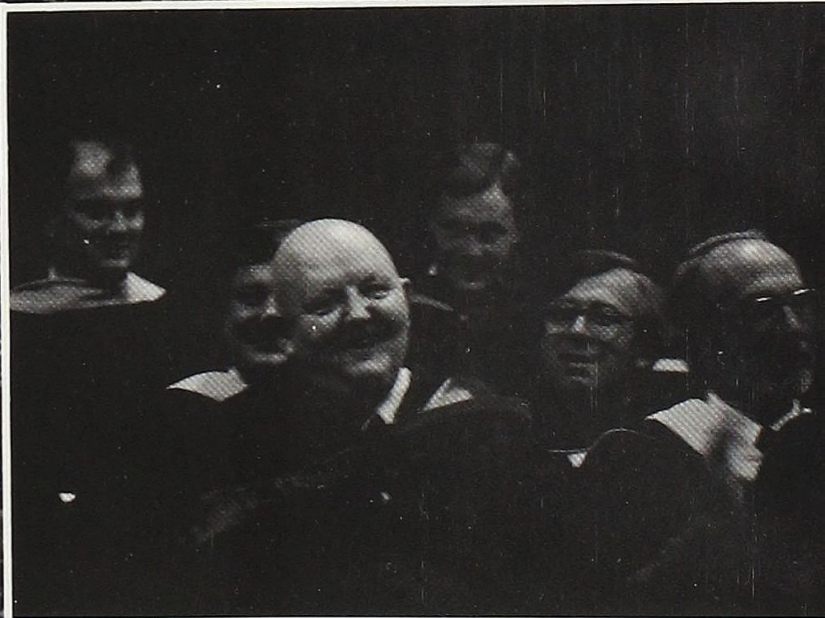

The building of the academic center where all the learning for graduation takes place.

Faculty and Administration

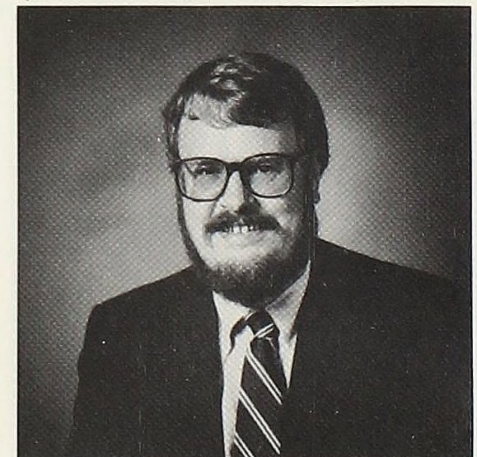
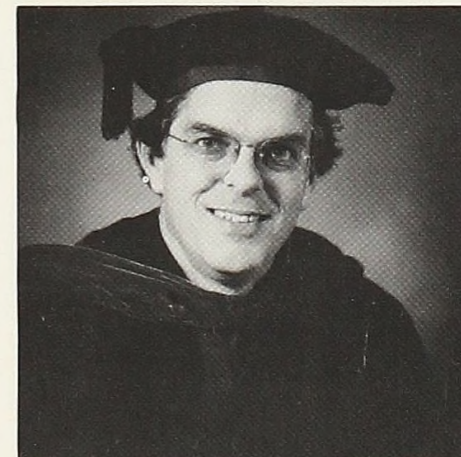
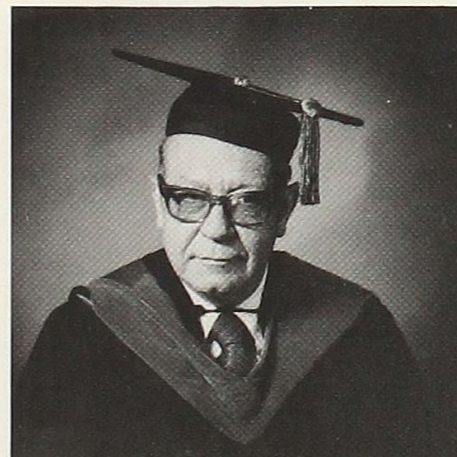
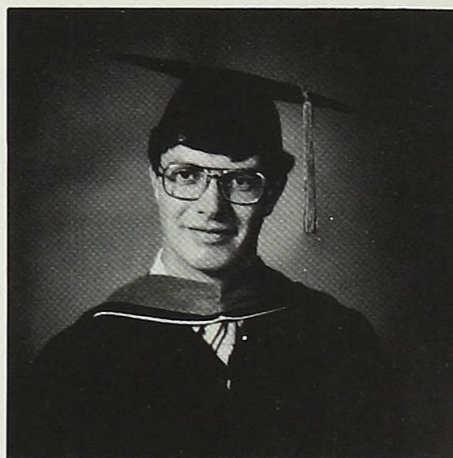
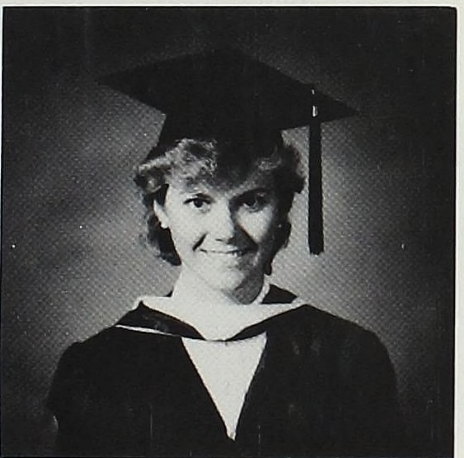
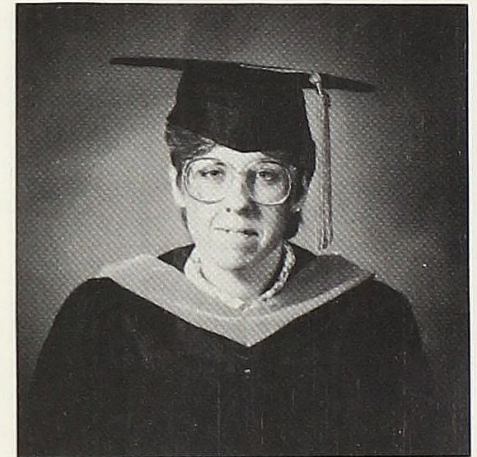
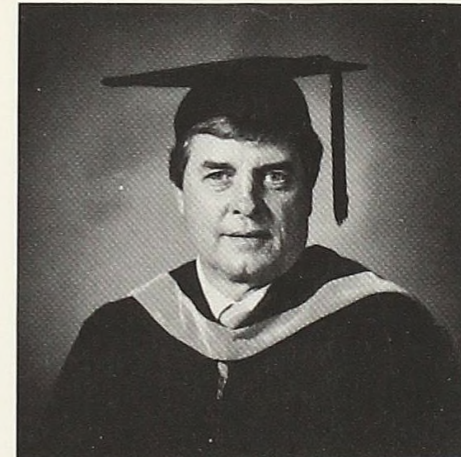
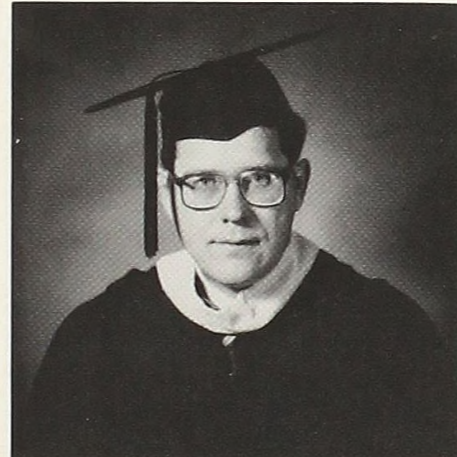
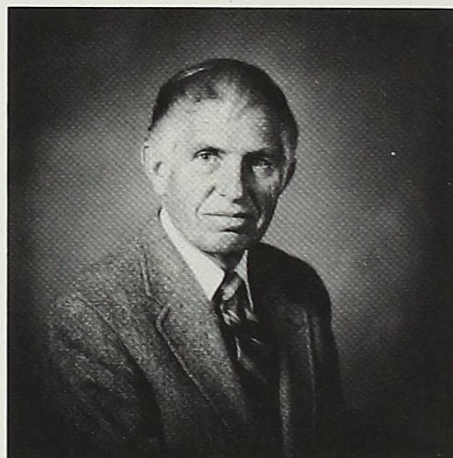
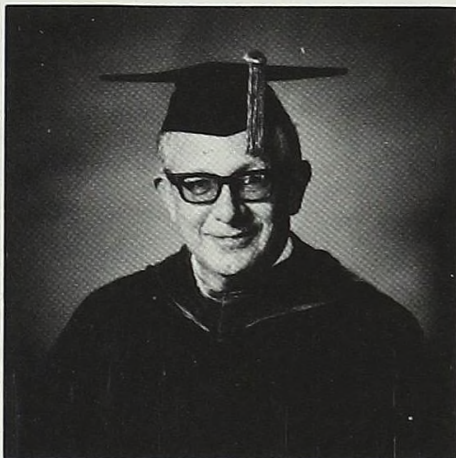
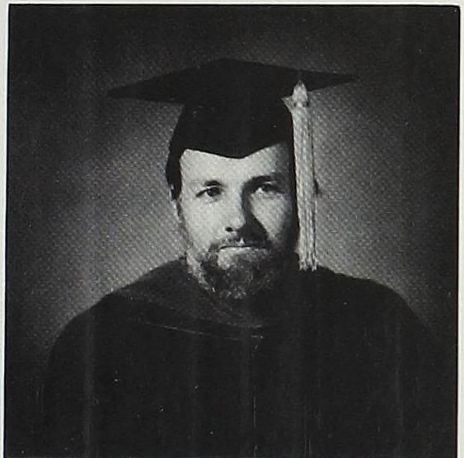
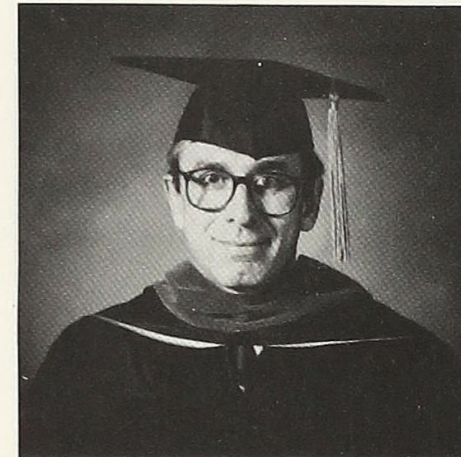
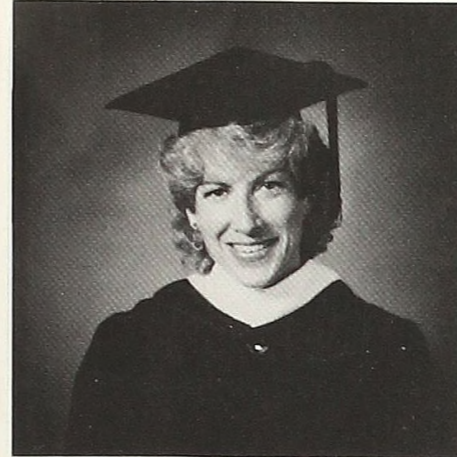
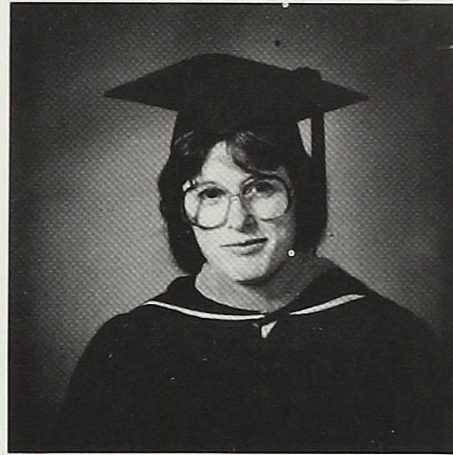
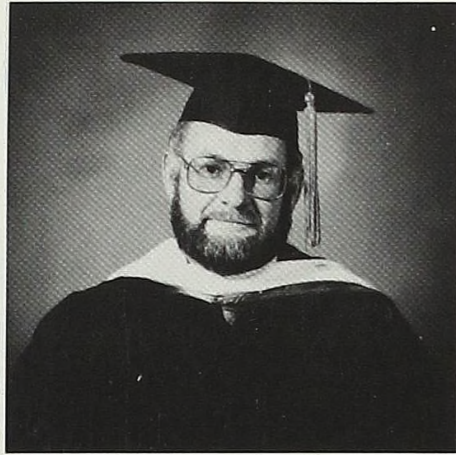
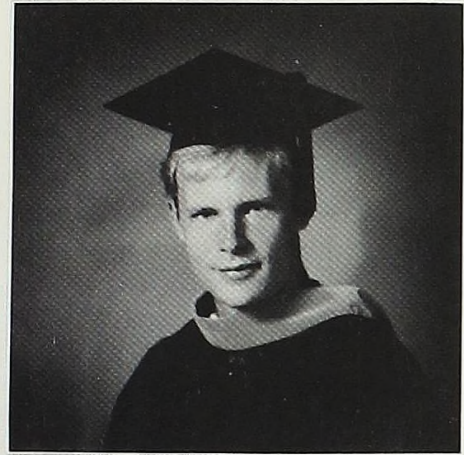

Mr. Ray Allen, Athletics

Dr. John Arnold, German

Ms. Gwyneth Beagley, Psychology

Ms. Sally Bowen, Dev./Ann. Giving

Dr. Richard Bowker, Biology

Ms. Karen Bracey-Roeper, Assoc. Dir. of Admissions

Dr. Walter Beagley, Psychology

Dr. Verne Bechill, Sociology

Mr. Gordon Beld, News Services Director

James Brasseur, PA-C, Health Services Director

Mr. Phil Brooks, Football Coach

Ms. Kathy Callahan, Ass't Dean of Students

Ms. Amy Belstra, Admissions

Ms. Corrine Bolt, Adm. Appl. Spec.

Dr. David Bourgaize, Biochemistry

Dr. Samuel Cornielius, English

Dr. Burnet Davis, Political Science

Dr. Gilbert Davis, Economics

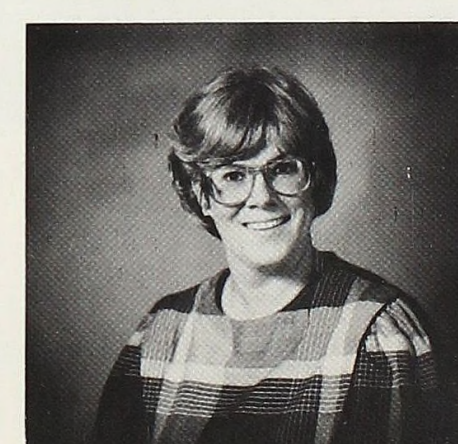
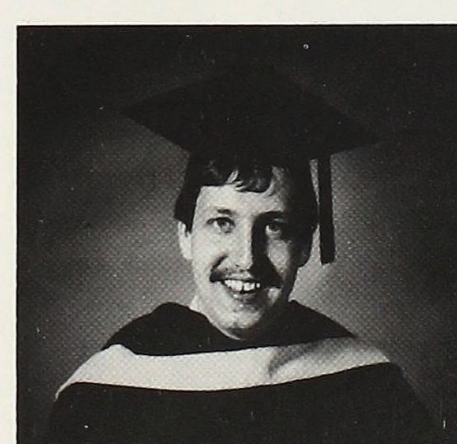
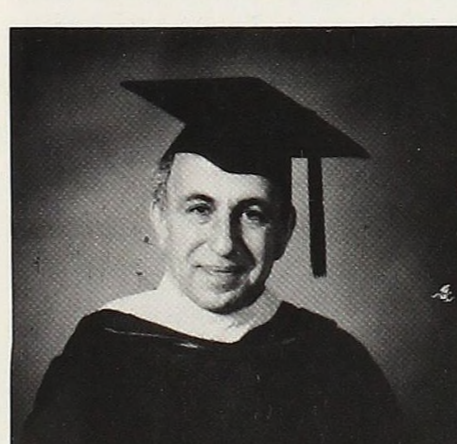
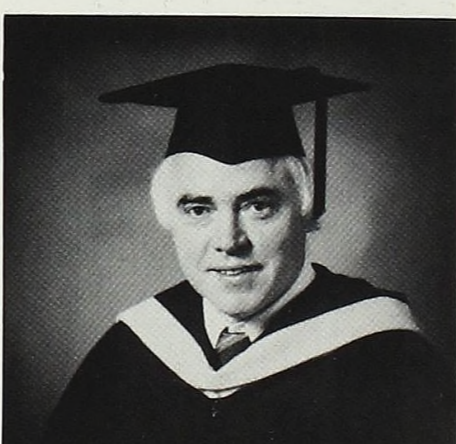
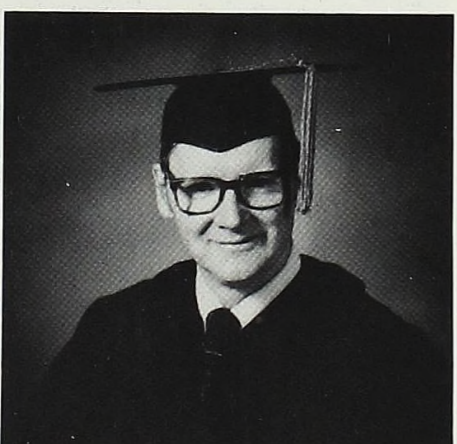
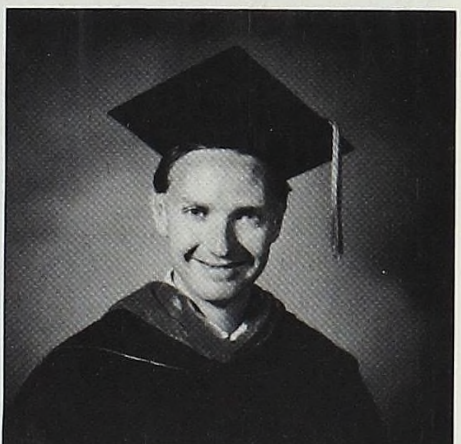
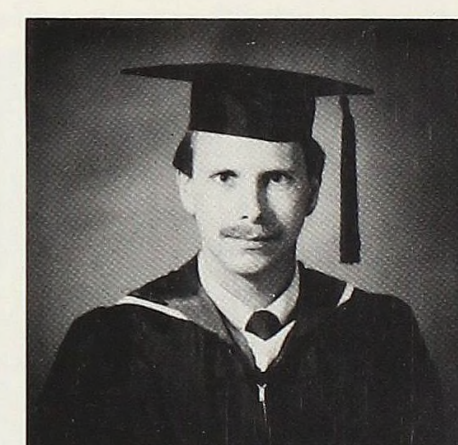
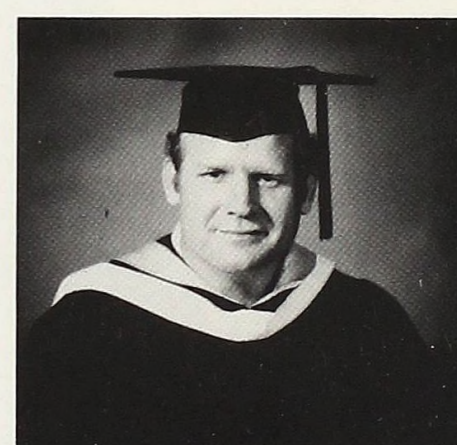
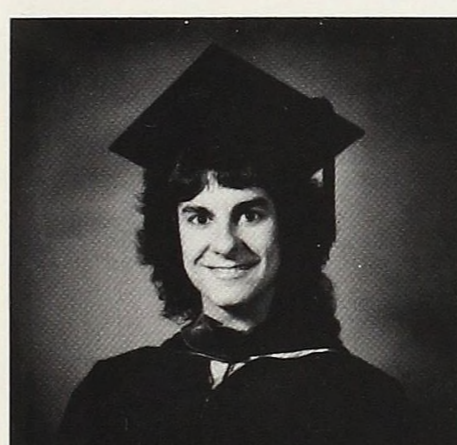
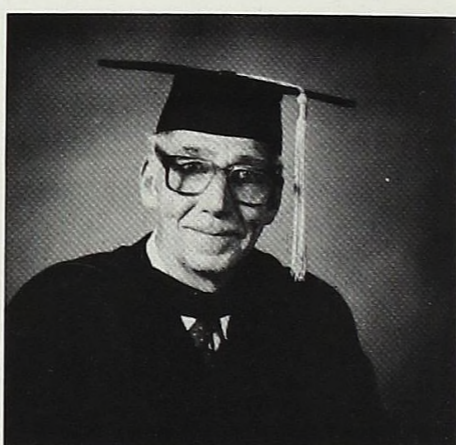
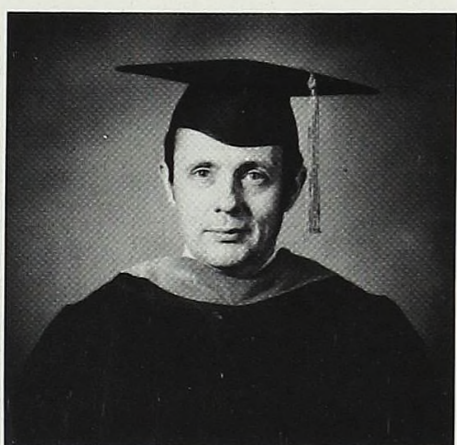
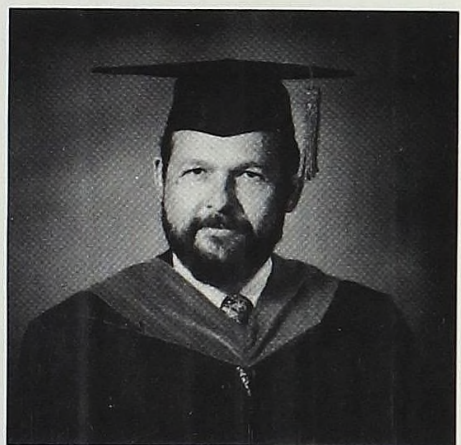
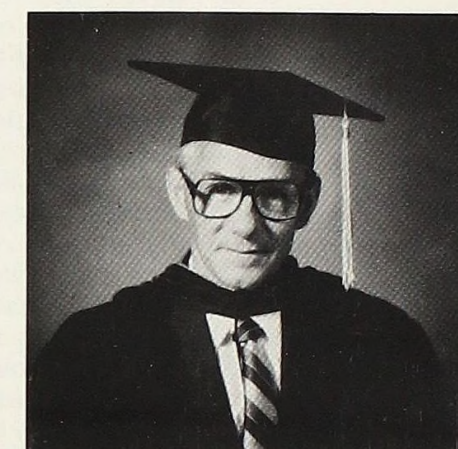
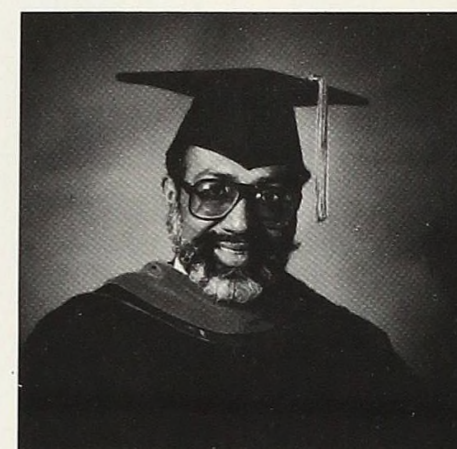
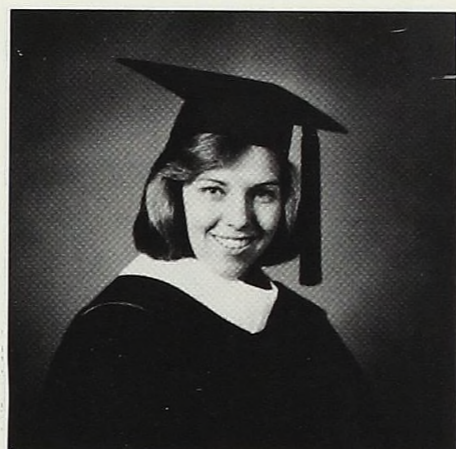
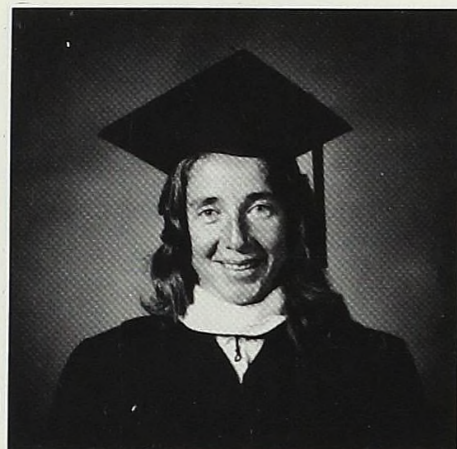
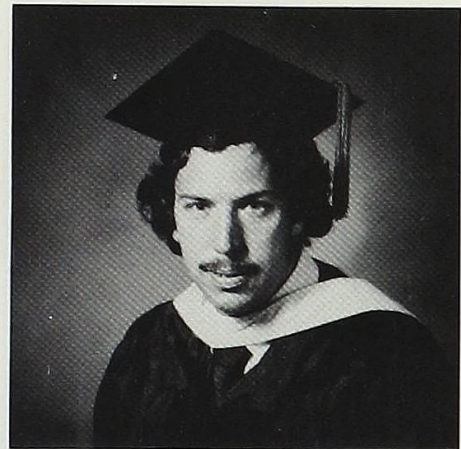

Dr. John Davis, EHS
 Dr. Eugene Deci, Physics
 Dr. Nicholas Dixon, Philosophy

Ms. Kathy Davis, Athletics Coach
 Dr. David Dexter, Dir. of Computer Services
 Dr. Edward Dolan, Chemistry

Ms. Ginger Davison, Ass't Dir. of Placement and Career Planning
 Dr. J.J. DeYoung, Chemistry
 Mr. Peter Dollard, Library Director

Ms. Alda Dyal-Chand, Int'l Edc. Director
 Ms. Carol Fike, Dance
 Mr. George Gazmararian, Business

Dr. Anand Dyal-Chand, Dean of Students
 Mr. Ray Fike, Dir. of Media Services
 Mr. William Gerlach, Library Science

Dr. Arlan Edgar, Biology
 Mr. Thomas Freeland, Assistant Director of Admissions
 Ms. Mary Gillingham, Spanish

A Changing Campus Scene

It all started with Ammi W. Wright's donation of thirty acres of land and two yellow brick buildings in the town of Alma. These buildings remained a part of the Alma College campus for many years and came to be known as Old Main and Pioneer Hall.

By 1889, a newly-constructed library was opened to students. The library was soon joined in 1895 by a building that would include a gymnasium and museum. Funds were later donated for the construction of a building to serve entirely as a museum. Known as the Hood Building, it is the oldest structure on campus still in use today.

During the early 1900's, several improvements, including Wright Hall, Memorial Gymnasium, and Davis Field, were constructed. Dunning Memorial Chapel, which has become to many people the symbol of Alma, was constructed in 1941.

Another building that was an essential part of the Alma campus was Old Main. One of the two original buildings on campus, it was the primary classroom and faculty office building until 1969. In that year, a fire broke out on the third floor, and in little more than an hour, the building was in ruins. Although students and faculty worked together to remove equipment and records from the building, much was lost when firemen prevented them from returning to the building. Destroyed in the fire were twenty-eight faculty offices and one dozen classrooms, not to mention the loss of valuable records and faculty members' in-progress doctoral dissertations.



Folsom Hall, Alma's first gymnasium and museum, later served as an academic classroom facility.

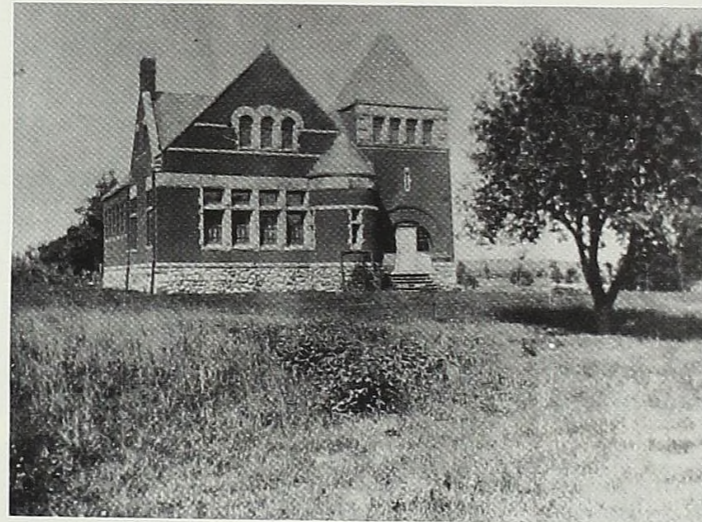

Alma's first library (including its removable wooden steps that often disappeared overnight) was the College's pride and joy.

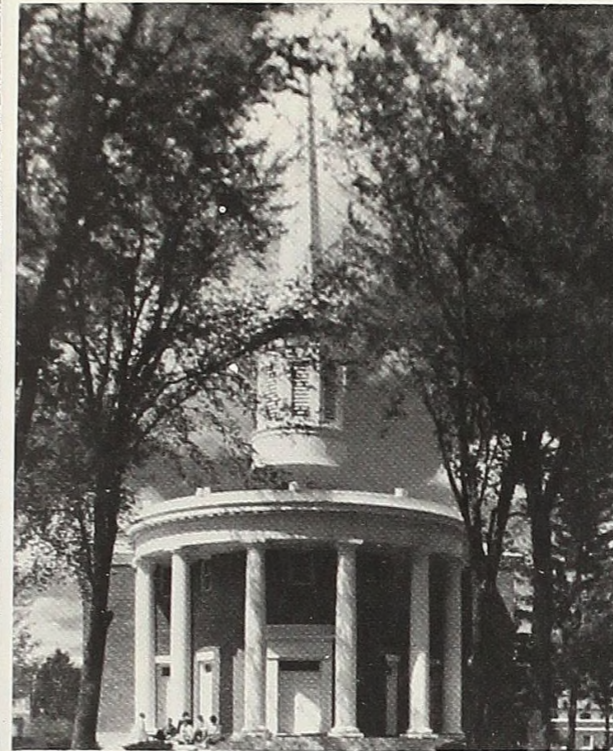

Dunning Memorial Chapel, completed in 1941, is framed by elm trees in this 1960's view.

Old Main was replaced, in 1974, by the Roberta B. and Robert D. Swanson Academic Center. Other recent developments on campus include Eddy Music Center in 1974, the remodeling of Tyler Campus Center and VanDusen Commons, and the improvement of the College's outdoor athletic facilities.

All of the changes that have taken place in the appearance of Alma's campus have been possible largely because of the generosity of many of Alma's friends. It is their generosity that has made the Alma College campus one of modern facilities and beautiful scenery.

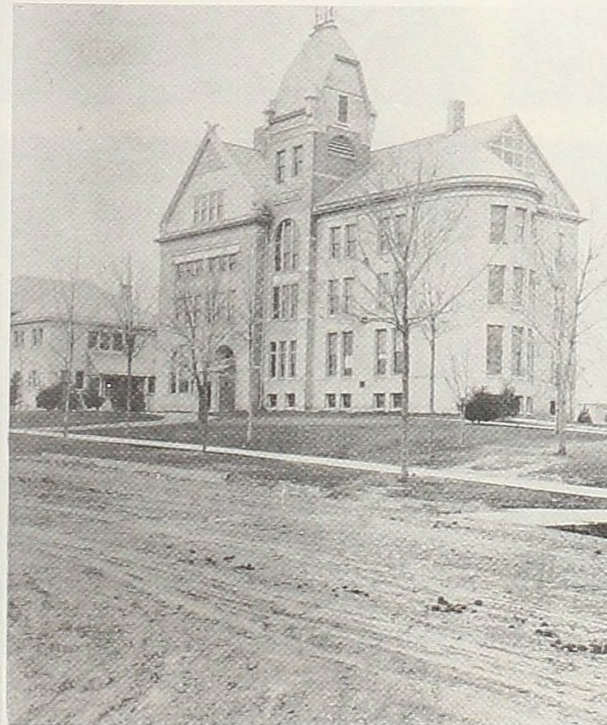

Old Main, one of the two original buildings on campus, was a primary classroom facility.

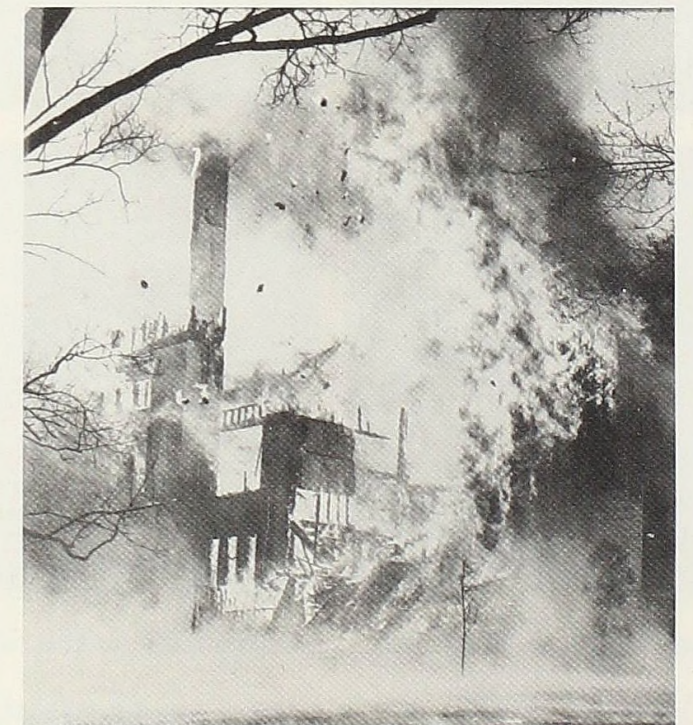

Old Main, plus equipment, papers, and records, was destroyed in 1969 by a fire.

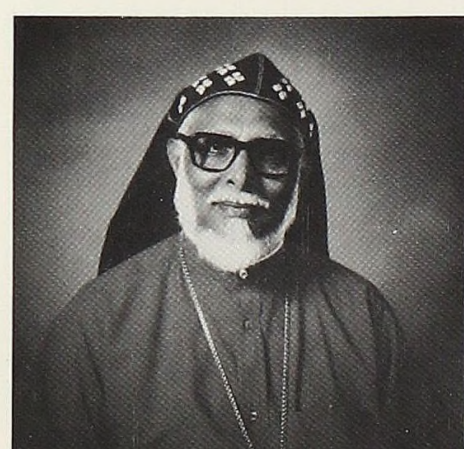
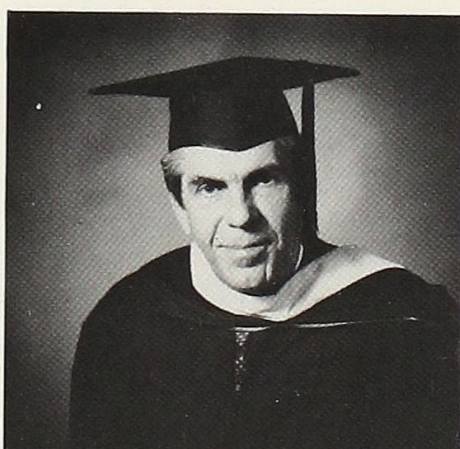
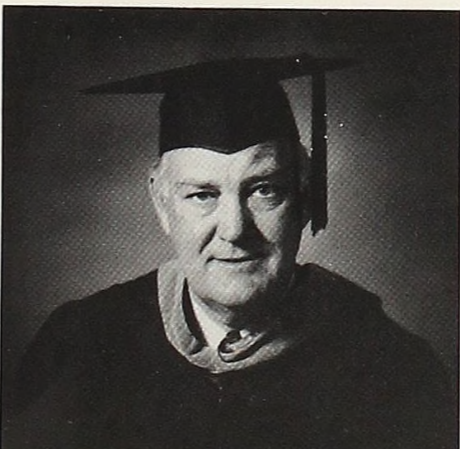
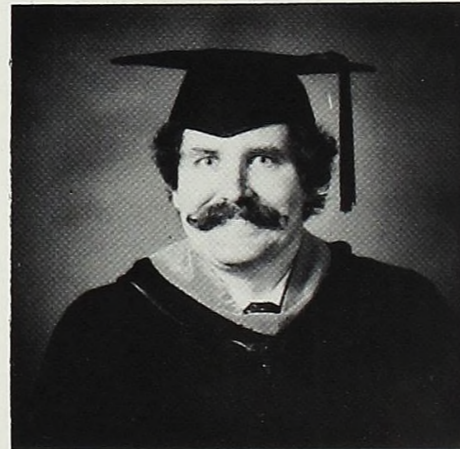
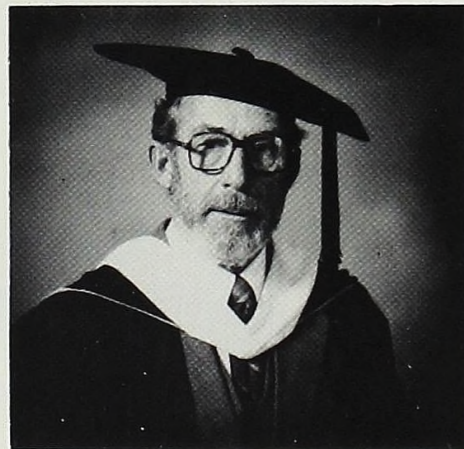
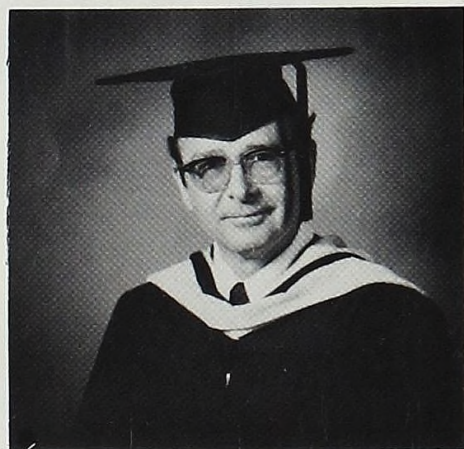
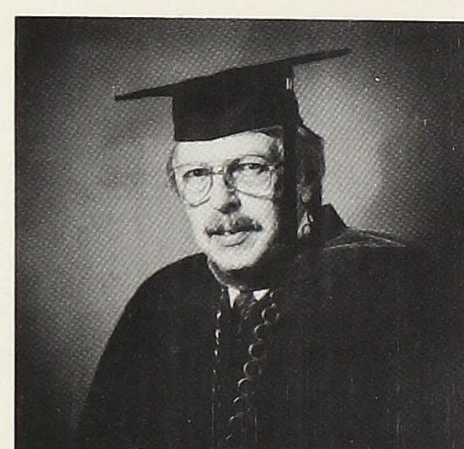
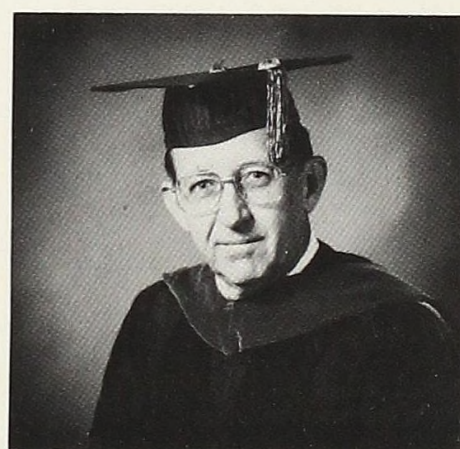
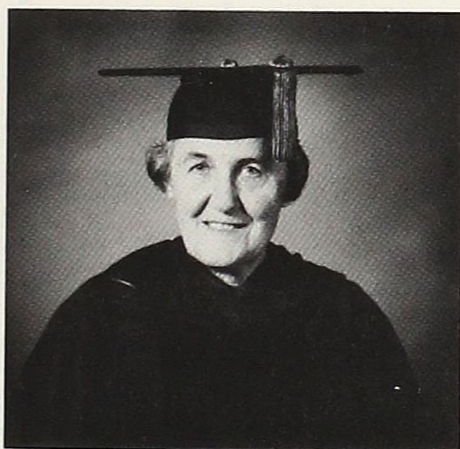
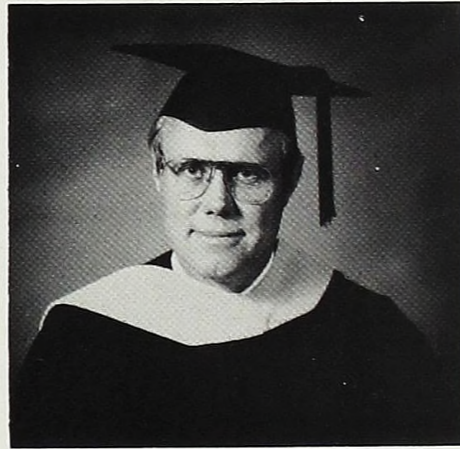
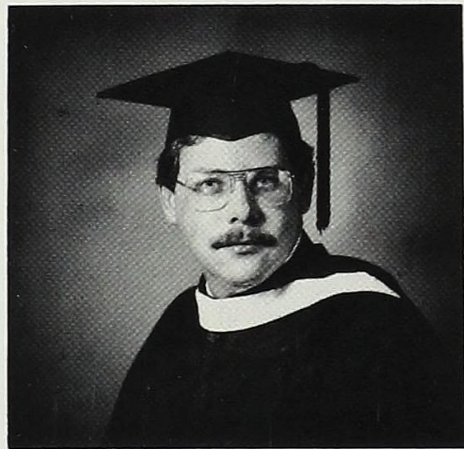
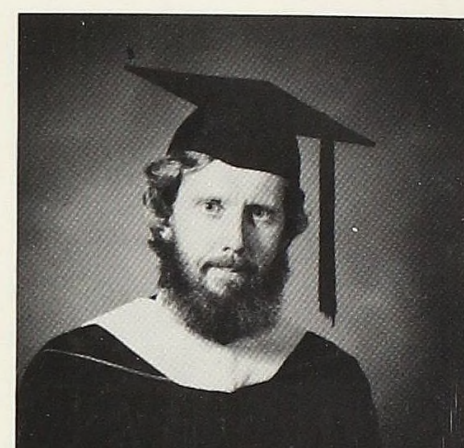
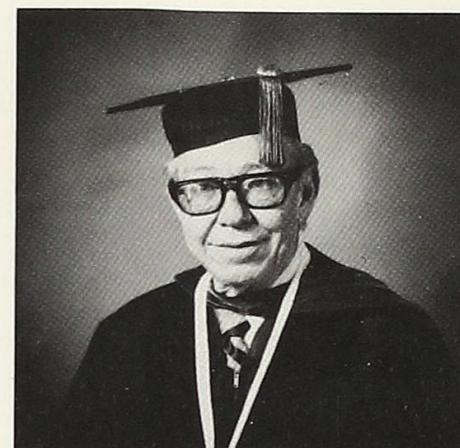
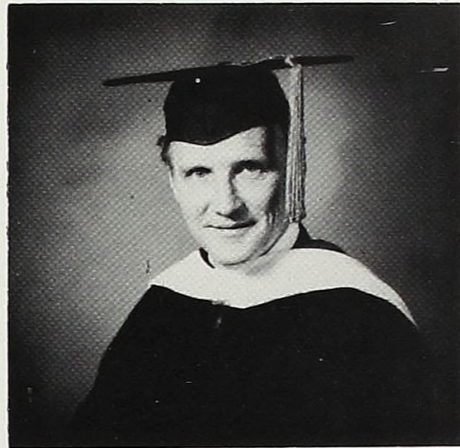
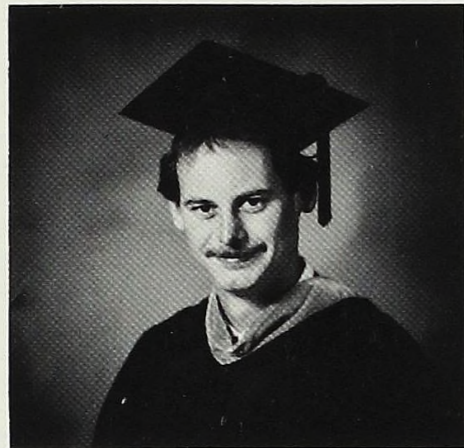
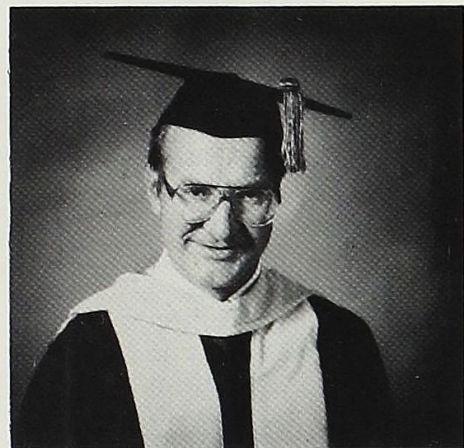

Dr. Charles Gray, EHS

Mr. Denny Griffin, EHS

Dr. Philip Griffiths, Theatre and Dance

Ms. Mary Hughes, Newberry Head Resident

Dr. Frank Jackson, Economics

Mr. Randy Jacques, Business

Dr. Karen Grimnes, Biology

Mr. David Groff, Dir. of Admissions

Mr. Jon Groteluschen, VP of Finance

Dr. Gunda Kaiser, Spanish

Dr. Ronald Kapp, Provost and VP for Academic Affairs

Mr. Kent Kirby, Art and Design

Mr. Larry Hall, Reference/Archives Librarian

Mr. Earl Hayward, French

Mr. Theodore Hertzog, MCS

Mr. Bill Klenk, Athletics

Mr. Jerry Long, Bus. Adm.

Bishop Thomas Makarios, Religion

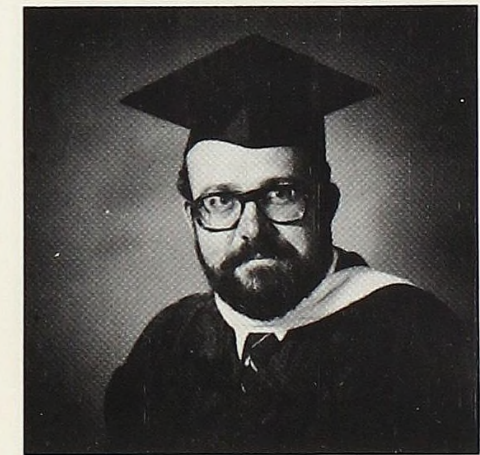
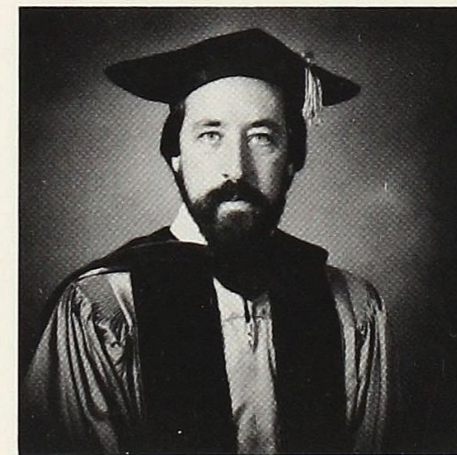
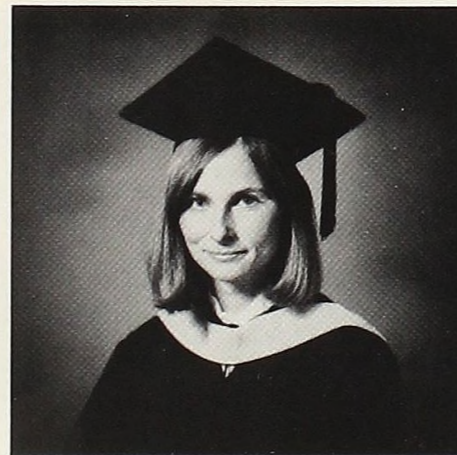
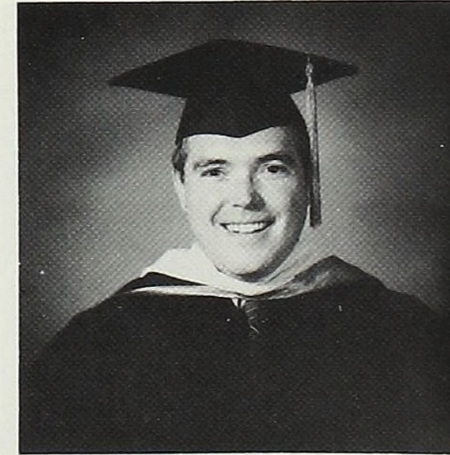
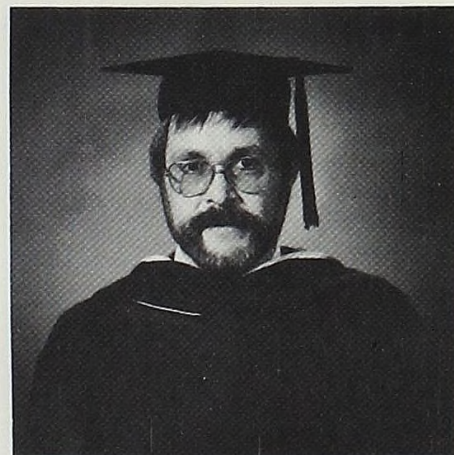
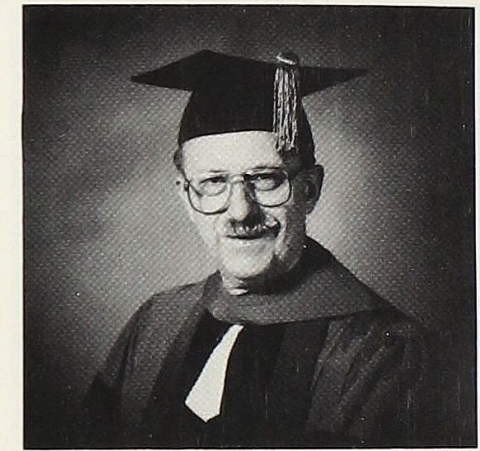
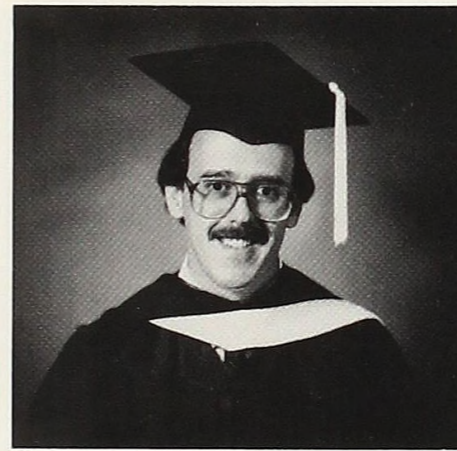
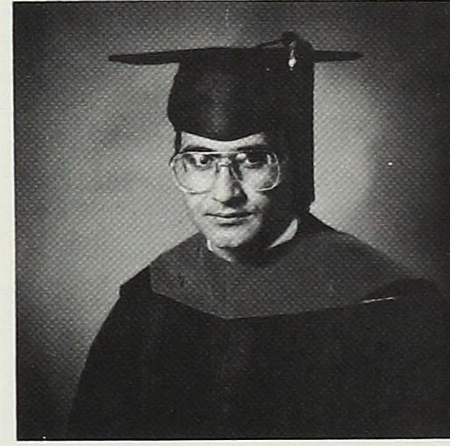
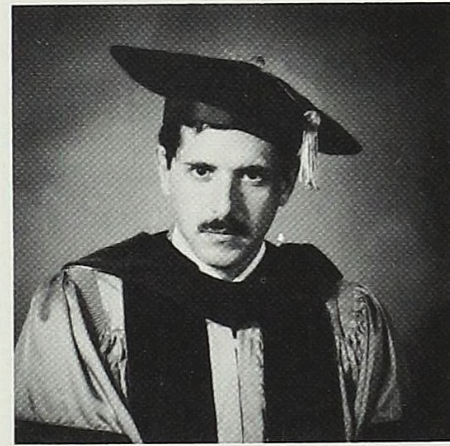
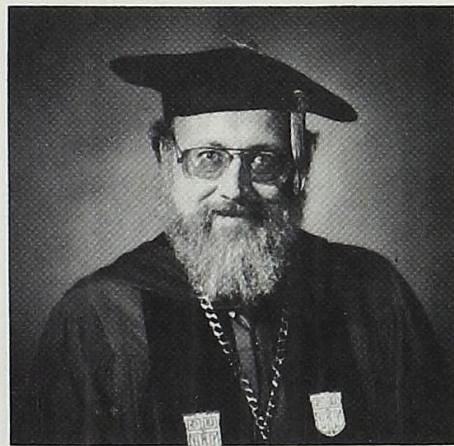
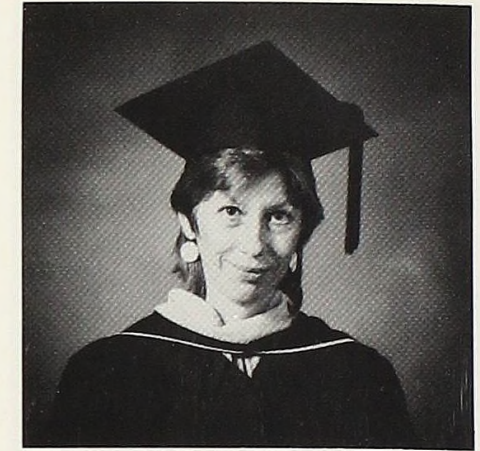
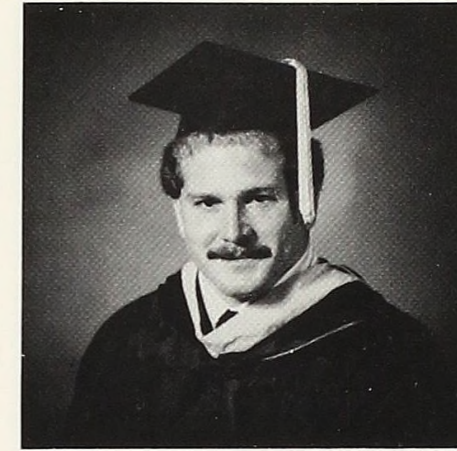
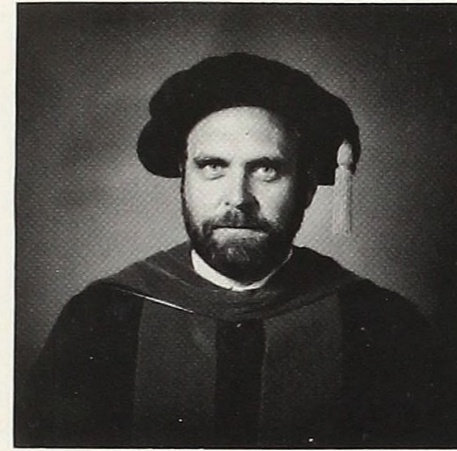
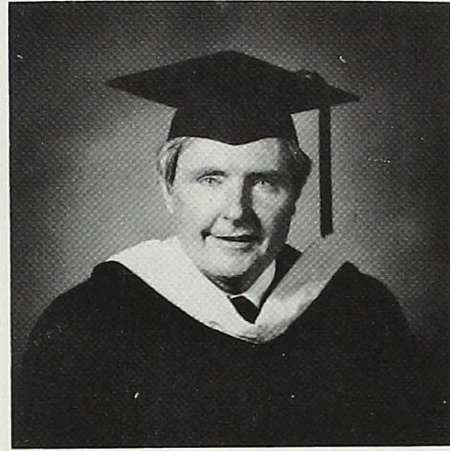

Ms. Deb Mapes, Ass't Athletic Director
 Dr. Ron Massanari, Religious Studies
 Mr. James Mueller, Economics

Mr. Robert Marble, Financial Aid Director
 Dr. Scott Messing, Music
 Ms. Joan Multerer, Admissions

Dr. Lynda Markham, Education
 Mr. Mahmood Monshipouri, Political Science
 Dr. William Nichols, Choral Music Director

Dr. Melvin Nyman, MCS
 Mr. William Palmer, English
 Ms. Priscilla Perkins, Technical Services Librarian

Mr. Tracy Olrich, Gelston Head Resident
 Ms. Carrie Parks-Kirby, Art
 Dr. Robert Perkins, Dir. of Counseling, Career Planning and Placement

Ms. Catherine Palmer, Library Automation Coordinator
 Dr. Eugene Pattison, English
 Mr. William Potter, Registrar

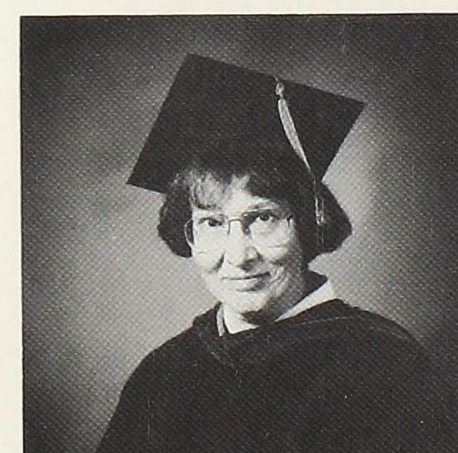
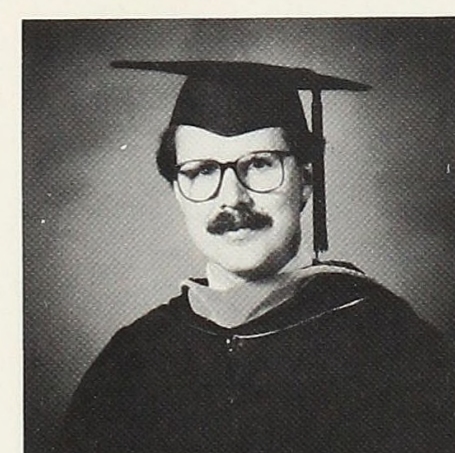
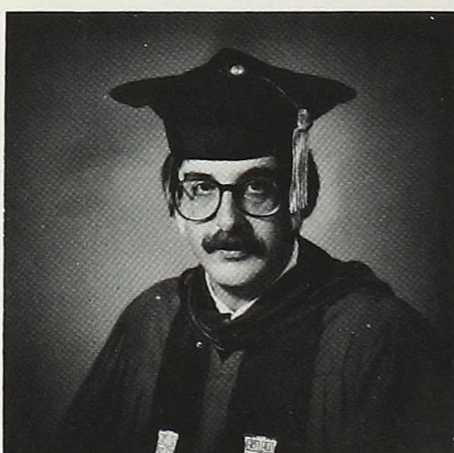
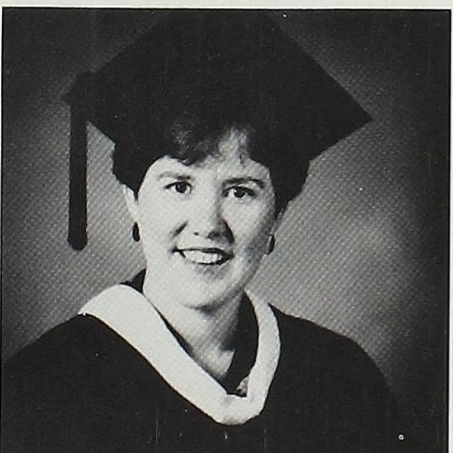
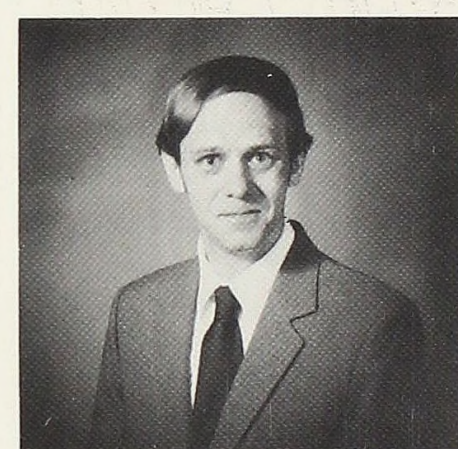
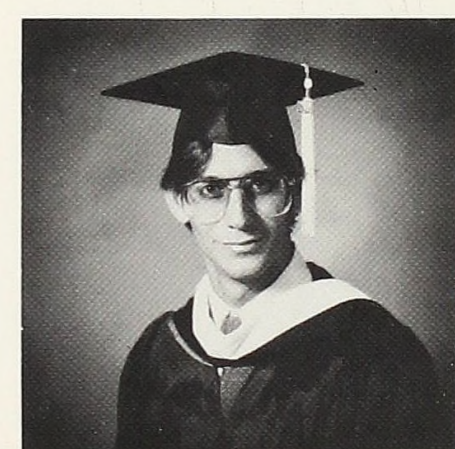
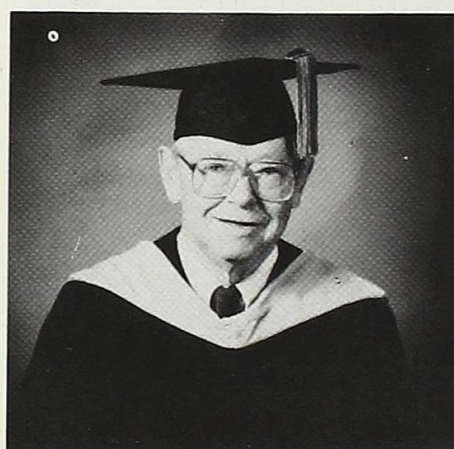
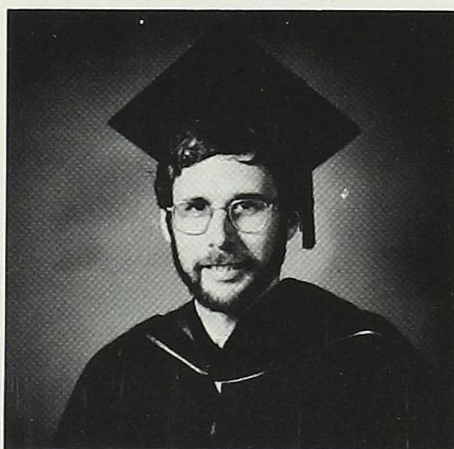
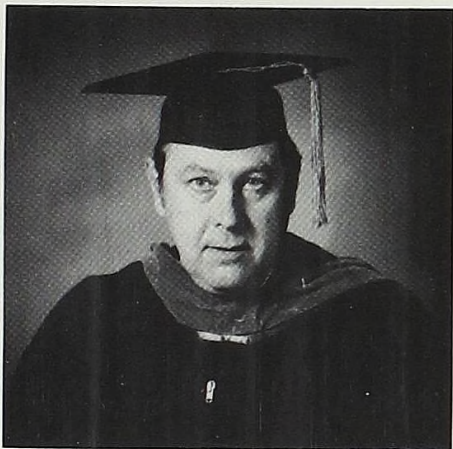
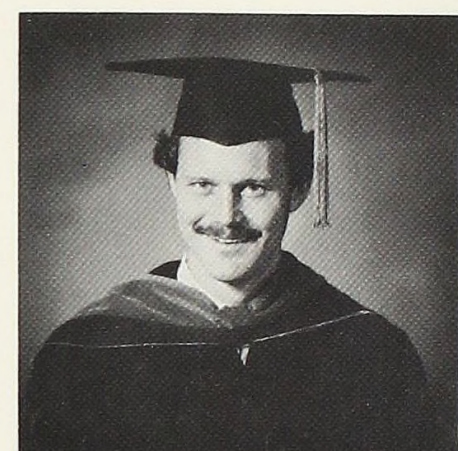
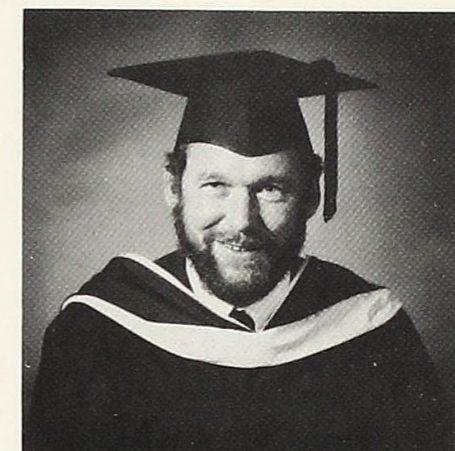
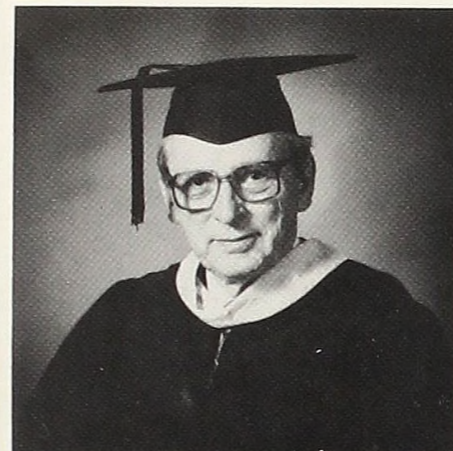
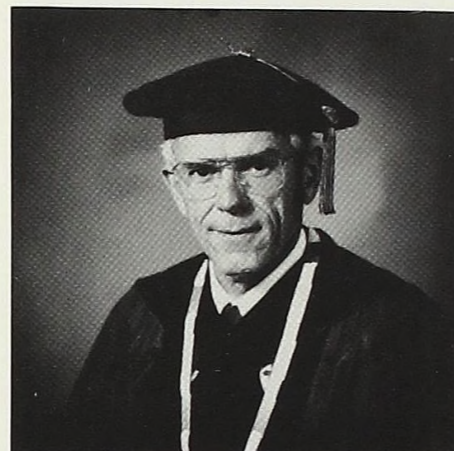
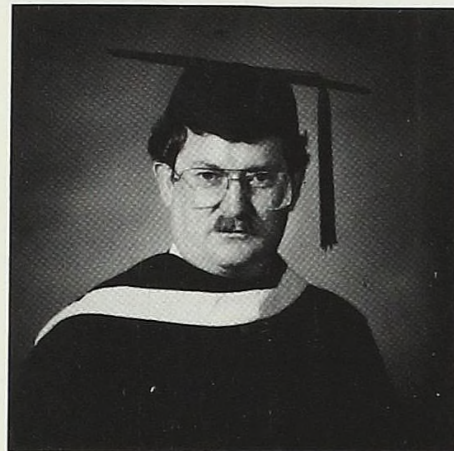
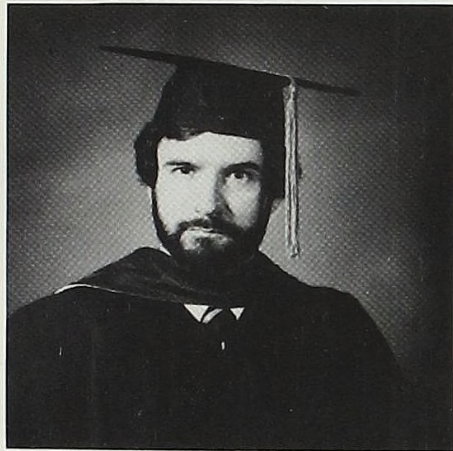

Dr. John Putz, MCS

Dr. Richard Roeper, Biology

Ms. Mindy Sargent, Admissions

Mr. Daniel Raleigh, Dir. of Alumni and Comm. Giving

Mr. Robert Rozier, Art and Design

Mrs. Charlotte Schmidtke, News Services Editor

Dr. Oscar Remick, President

Dr. Paul Russell, Music

Dr. James Schmidtke, History

Mr. Wilmer Schweinsberg, Controller

Ms. Sharon Shible, Ass't to the Provost

Dr. Jean Simutis, MCS

Mr. Douglas Scripps, Music

Mr. Michael Shuttic, Hall Director

Mr. Tim Sipka, MCS

Dr. Doug Seelbach, EHS

Mr. Dennis Skriba, Coord. Adm. Program

Dr. Carol Slater, Psychology

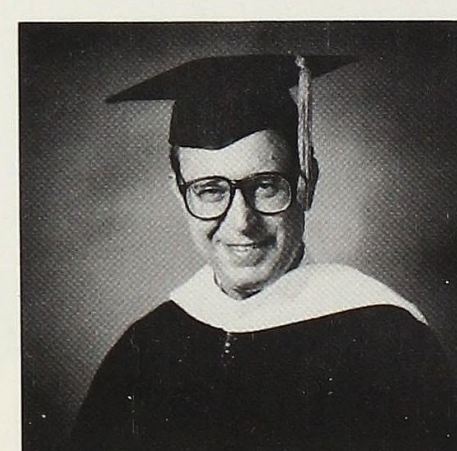
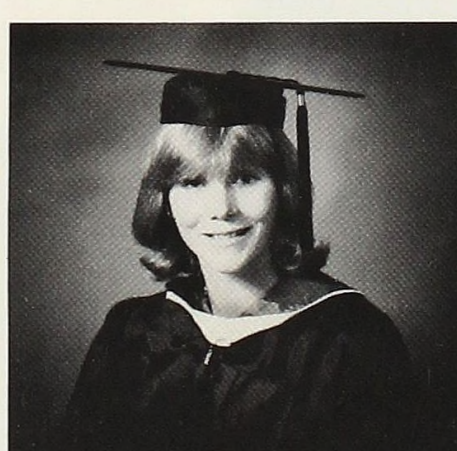
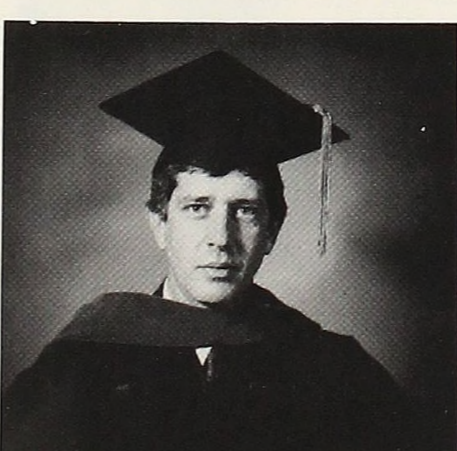
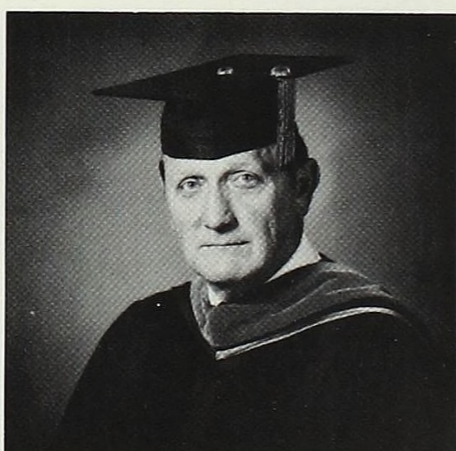
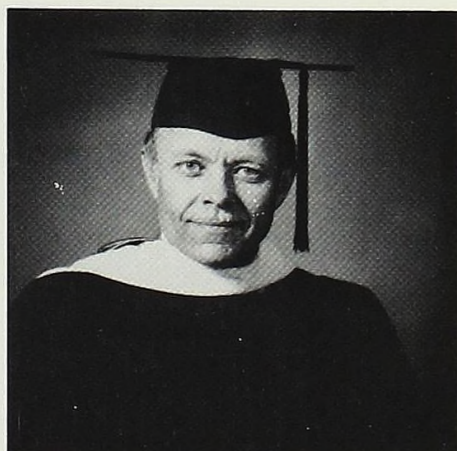
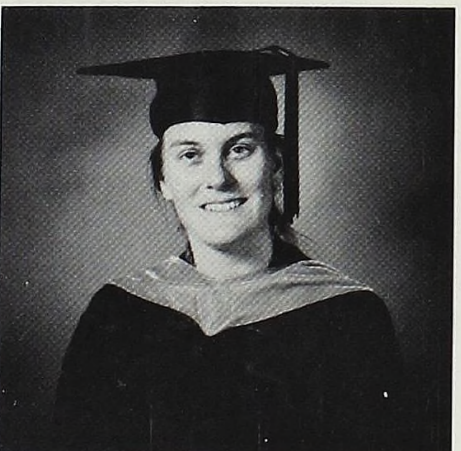
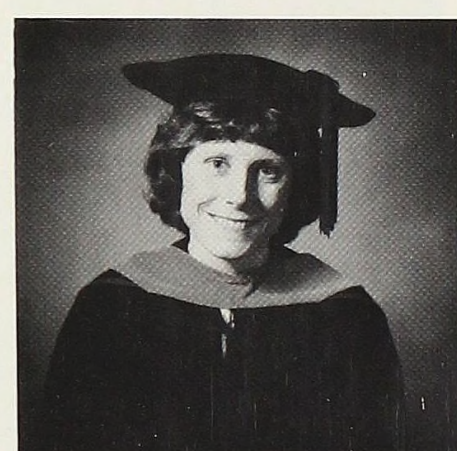
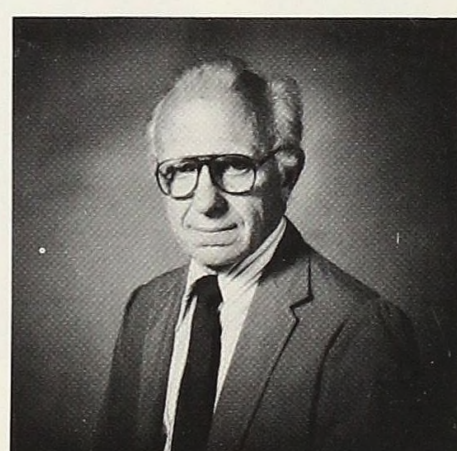
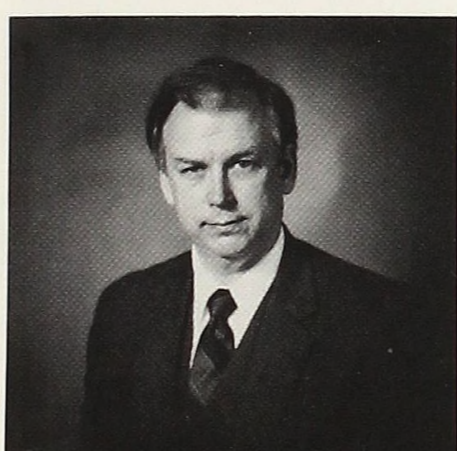
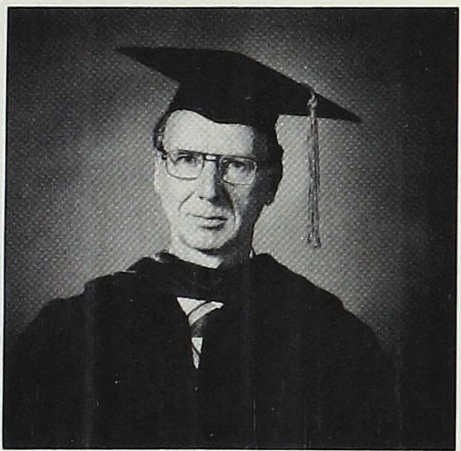
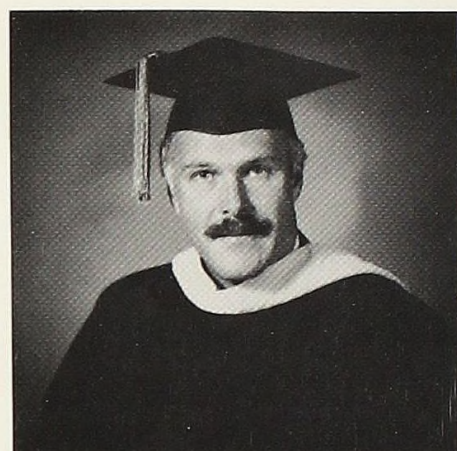
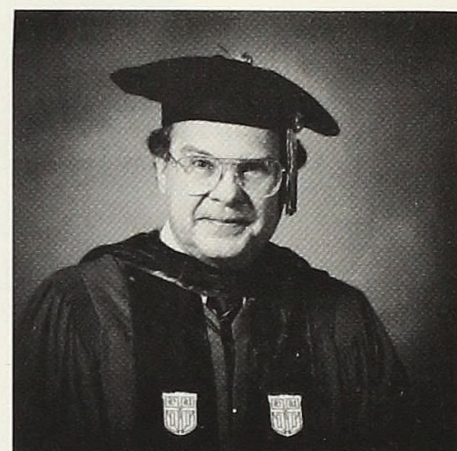
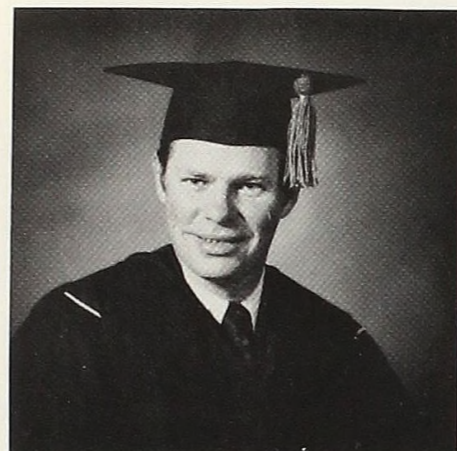
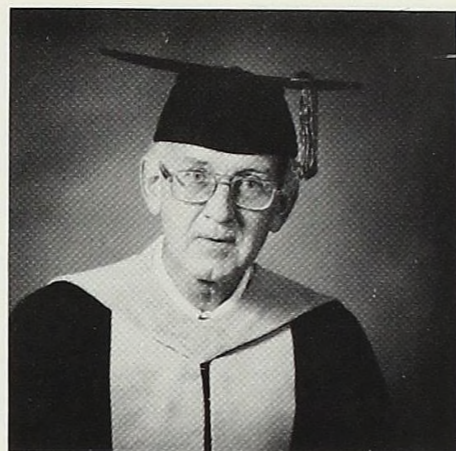
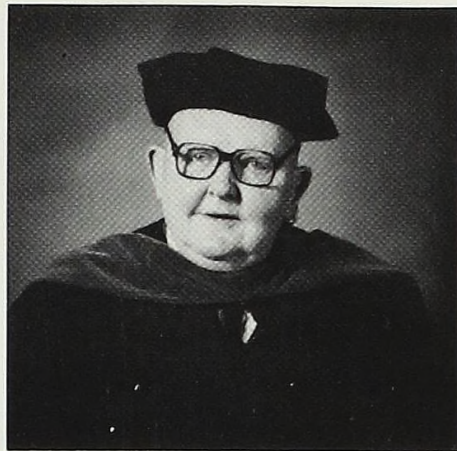
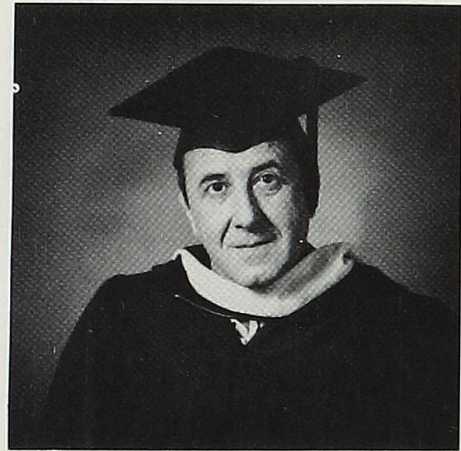

Mr. Milan Smiljanic, Bus. Adm.

Dr. Paul Splitstone, Physics

Dr. Melissa Strait, Chemistry

Dr. M.J.J. Smith, History

Dr. Ute Stargardt, English

Mr. Stu Strait, Dir. of Development and Planned Giving

Dr. Robert Smith, Speech and Theatre

Ms. Nancy Stark, Dir. of Personnel and Conferences

Dr. Joseph Sutfin, English

Dr. Timm Thorsen, Sociology

Mr. Philip Warsop, Comm. Eng.

Dr. Larry Wittle, Biology

Dr. Joseph Walser, Religious Studies

Mr. Robert Weaver, Physical Plant and Purchasing Director

Ms. Carol Wolstad, Admissions

Dr. Richard Warmbold, VP for Development and Institutional Relations

Ms. Julie Wegner, French

Dr. Michael Yavenditti, History

Tina McConnell
Provost Secretary

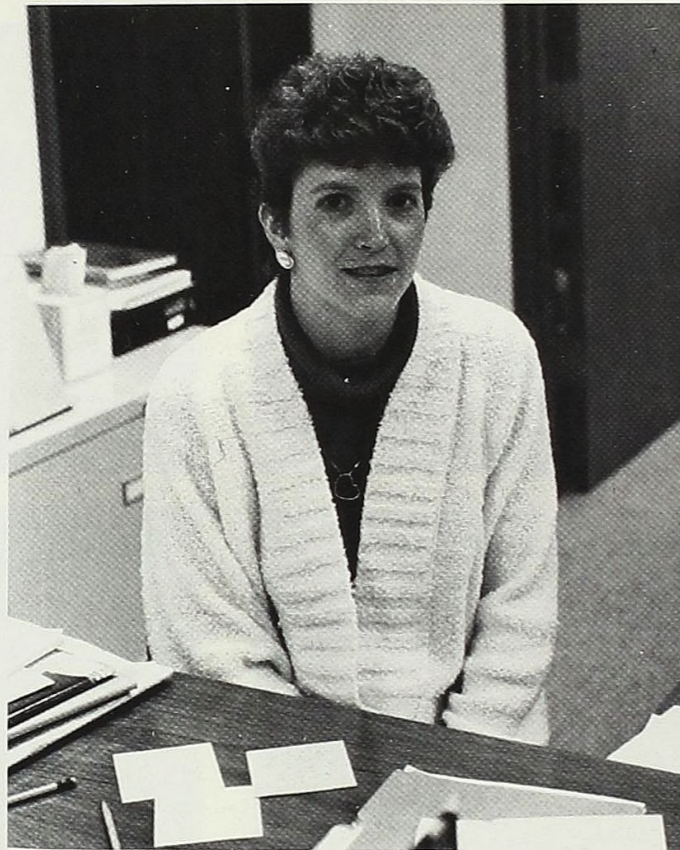

Alice Smith
Financial Aid Secretary

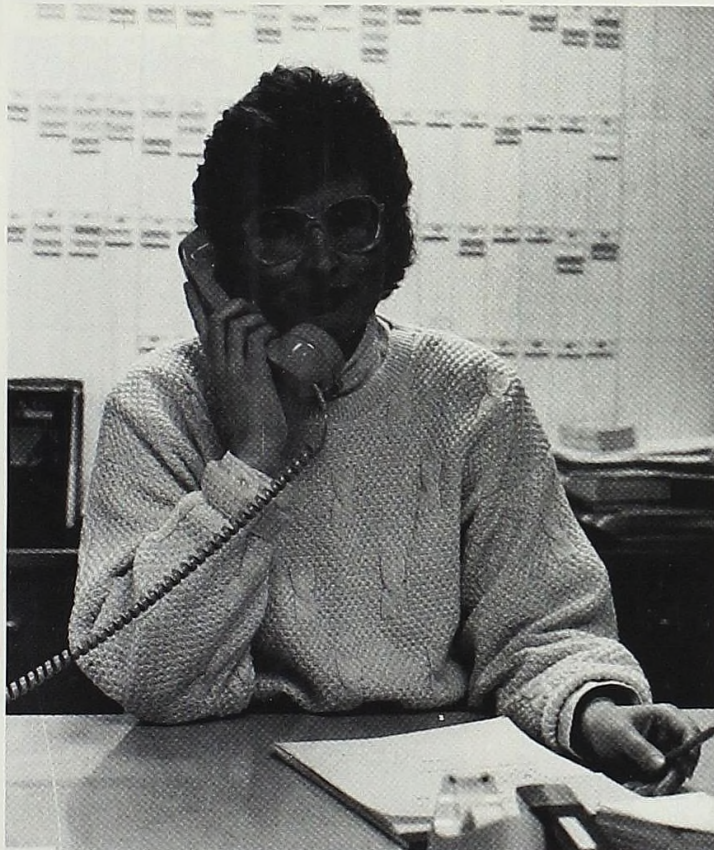
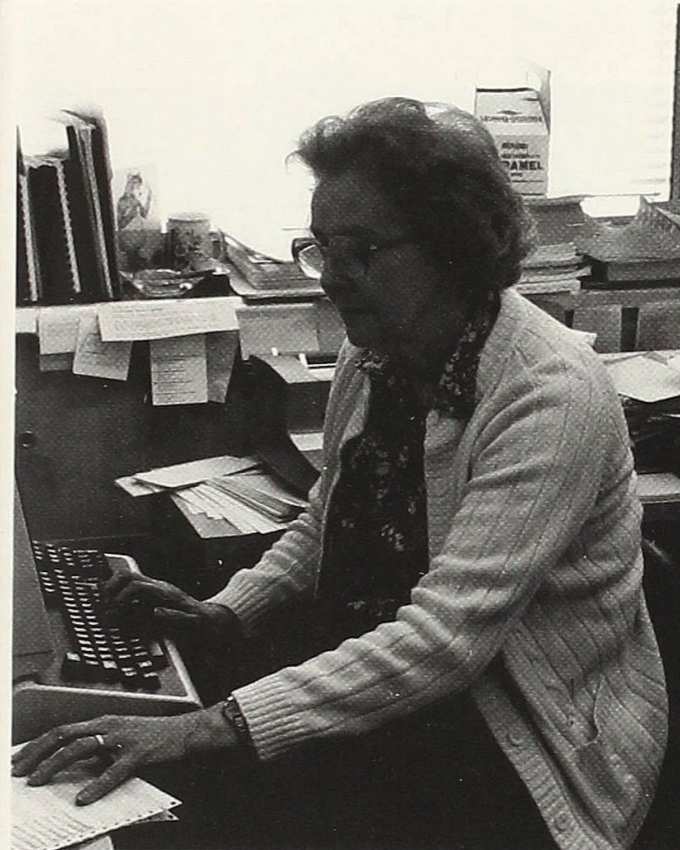

Terri Freeland
Student Affairs Secretary



Bonnie Kushion
Library Secretary

Dorene Lewis
Student Affairs



Nanette Freed
Financial Aid Clerk

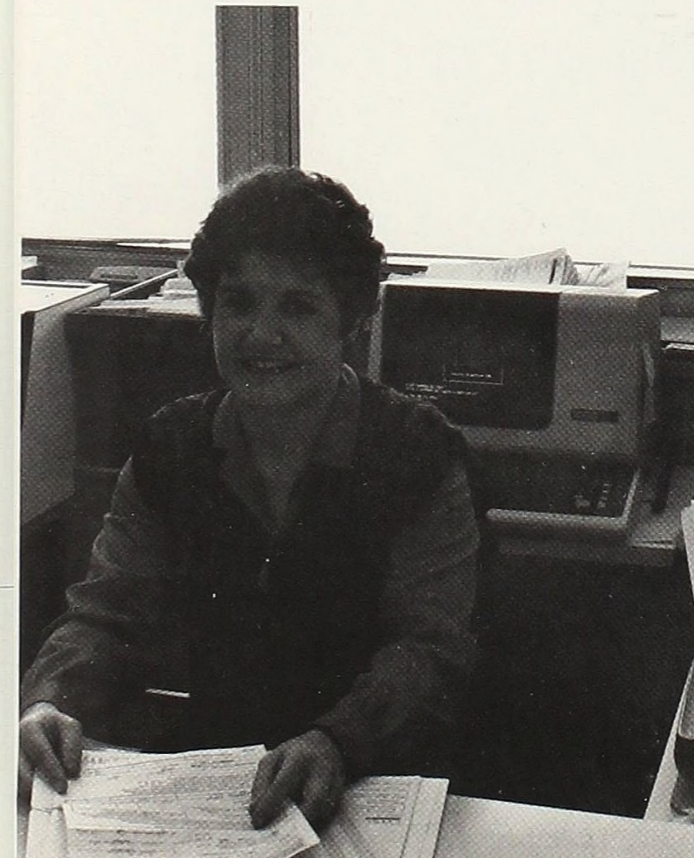

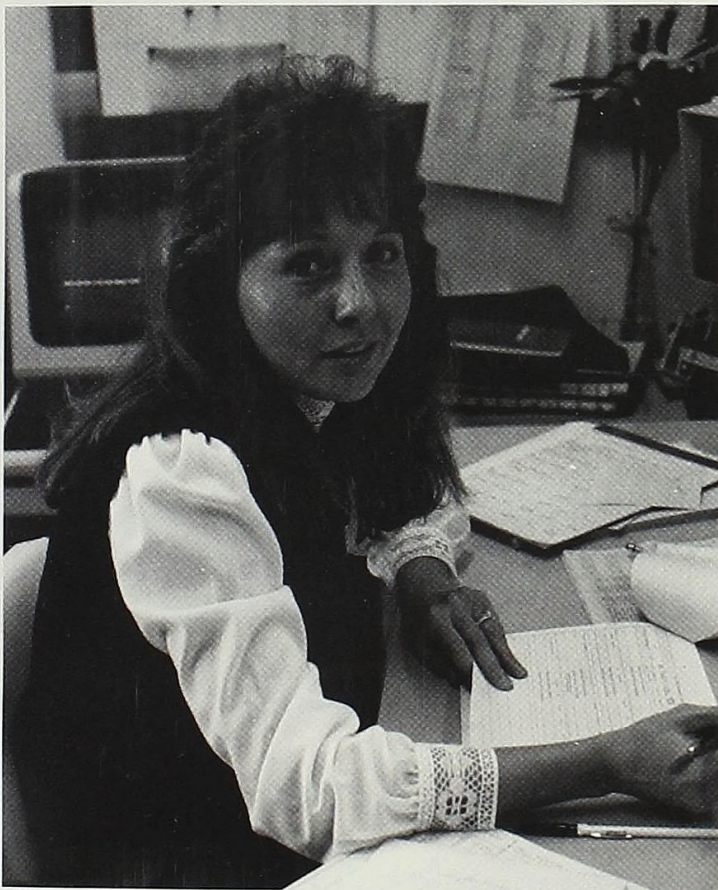
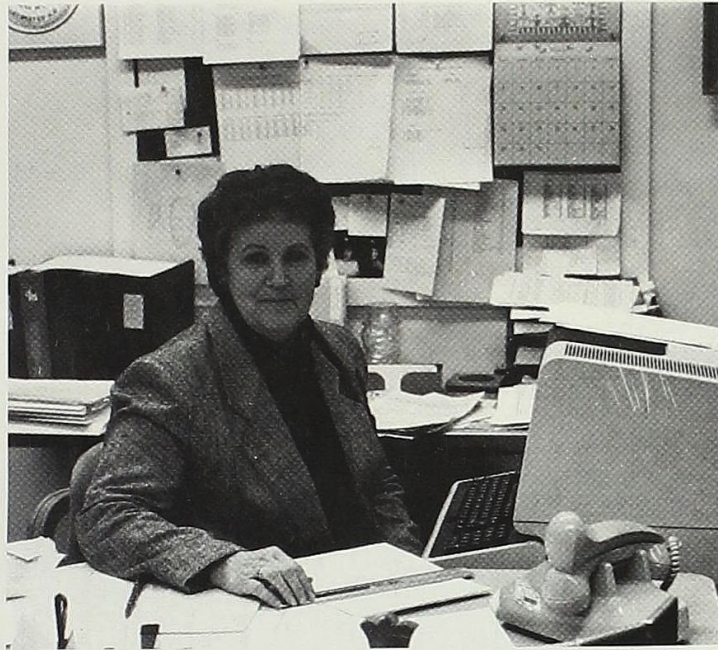

Joyce Marcy
Secretary-Registrar's Office
Pamela Luneack
Financial Aid Secretary

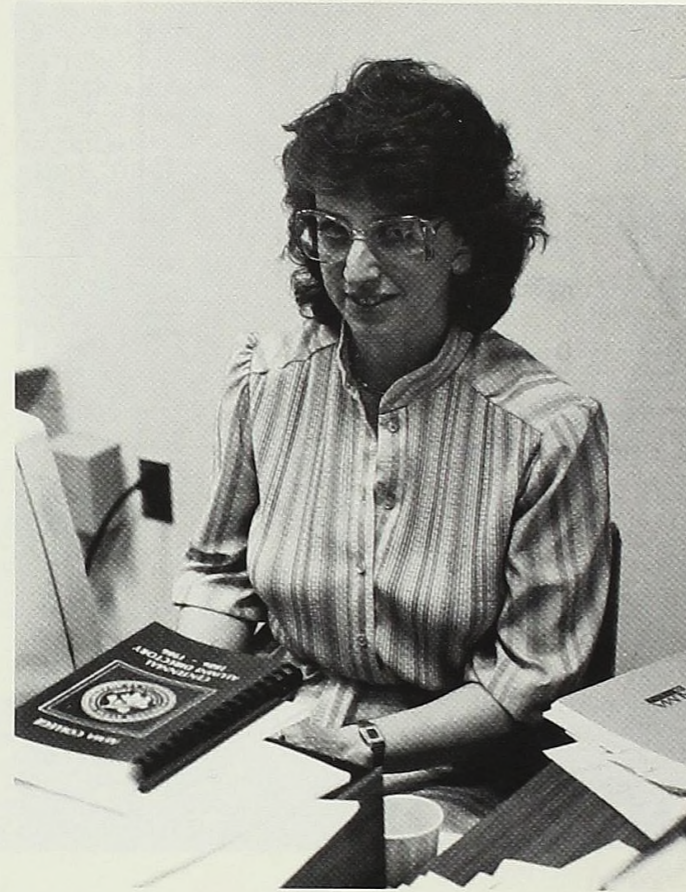

Karen Klumpp
Secretary to the Provost
Bette Fox
Library Circulation Manager

GREEKS



The formal dance of yesteryears is still sponsored today by the AXiD's.

TKE's achieve highest GPA



1986-87 TKE Brothers: Dave Beletz, Mark Bennett, Tim Bonter, Scott Borgeson, Bob Borowski, John Brandow, Bob Breault, Matt Brown, Joe Clucci, Jeff Denton, Jeff Ennis, Mike Fine, Scott Gorsline, Jeff Graft, Ken Graham, Joe Graunke, Larry Gregory, Bob Grover, Ken Henderson, Pat Hinman, Brian Hood, Mark Jernigan, Chip Jerome, Dwight Kelsey, Andi Lewis, Aiden Lysaght, Steve Manko, Nick McClure, Jerry McGhee, Fred Morley, Doc Pattison, Advisor; Duane Payne, Martel Pegeuse, Dave Quigley, Dennis Regan, Jeff Rienstra, Mike Ritt, John Sak, Troy Schelke, Todd Schember, Brian Socia, Dan Stark, Scott Taylor, Ed Teall, Drew Treischmann, Tom Van Sumeren, Evan Vlaeminek, Steve Walters, Bill Werburton and Bob Zimmerman.

Jeff Rienstra and Dwight Kelsey take charge at run-outs.

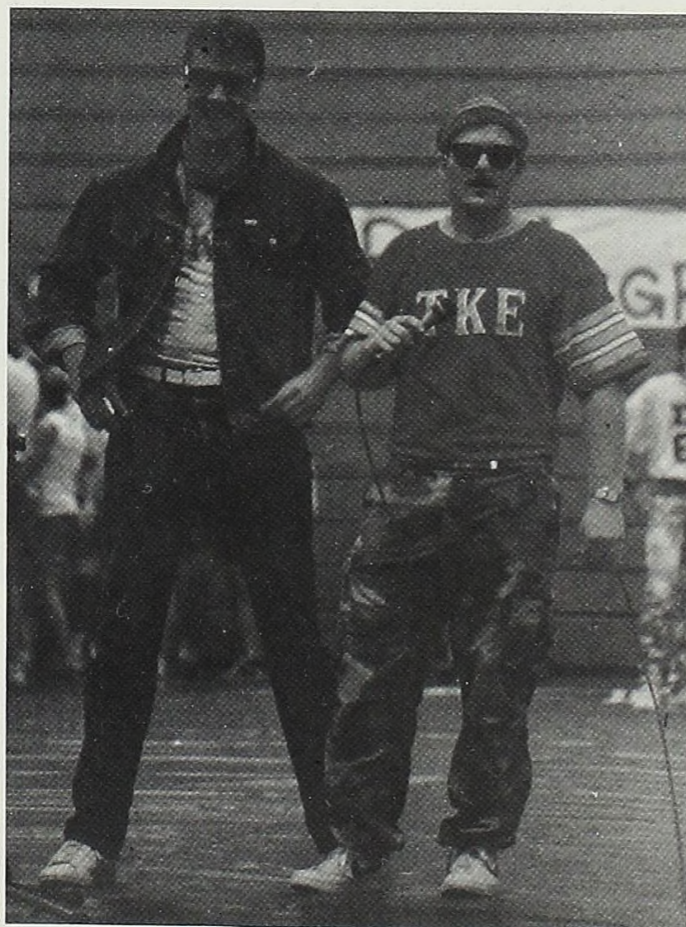

1986-87 TKE Sisters: Sara Amell, Amy Bendle, Chris Bresser, Heather Brinker, Kelly Brown, Chrissie Bungard, Paula Burdon, Lori Colina, Laura DallaVecchia, Libby Dickinson, Kim Driver, Lisa Duetsch, Renee Edwards, Barb Ellington, Terese Farhat, Susan Gibson, Jennifer Gilchrist, Jamie Grant, Simone Heidrich, Mariah Hull, Lisa Hutson, Pam Imhoff, Linda Jahnke, Mary Jansen, Wendy Kaap, Barb Karunas, Cindy Kaveloski, Joanne Korth, Lucinda Hamilton Little, Kelly Long, Melanie Martin, Julie Miller, Molly Morrison, Glenda Narmore, Kara Nicholie, Darcy Norton, Cheryl Reibling, Colleen Scott, Beth Serwick, Aileen Simet, Pam Slonski, Michelle Snaddon, Forrie Sovereign, Sarah Stevens, Marisa Swank, Tricia Todd, Beth Wales, Tracy Wardle, Patsy Warner, Colleen Warren, and Mary Williams.

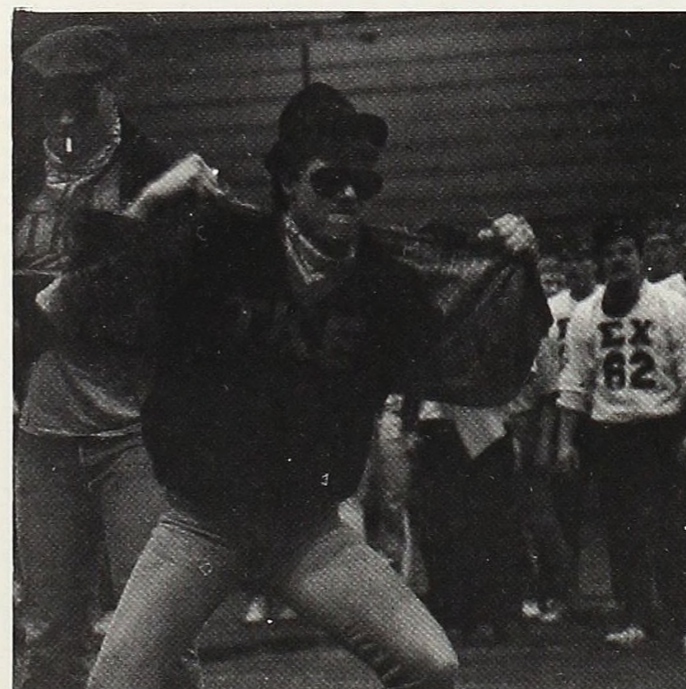

Rushes Todd Schember and Drew Treischmann sport their new TKE letters.

The Tau Kappa Epsilon Fraternity continues to aid the campus and community through service projects and other activities on campus. The TKE's earned the highest GPA among fraternities fall term with a 2.98 average. The TKE's are also looking forward to getting the Meyer House, which will soon be the new TKE House. They hold such activities as TKE on the Town and a Halloween Party. In addition, they helped with the Big Brother/Big Sister Program, the African Fellow Auction, and set-up for the Centennial Celebration on campus. The brothers were led by Advisor Dr. Eugene Pattison, and Presidents Dwight Kelsey and Duane Payne.

SAE's aid the community



1986-87 SAE Brothers: Jim Barresi, Rob Biggs, Kevin Brady, Sean Budlong, Dante Burchi, Scott Campbell, Scott Campbell, Ed DeBoom, Todd Deci, Dave Devine, Brian Duff, Jeff Dunningan, Jeff Dyer, Brian Fuller, Heber Garcia, Gary Garner, Jeff Garno, Mark Gilling, Carl Grant, Emerson Green, Theo Grover, Chip Hardwick, Jerry Johnson, John Johnson, Phil Jones, Mark Johnston, Kent Karsten, Jeff Koets, Jeremy Lewellen, Steve Lindeman, Kirk Miller, Doug Moeggenborg, Sam Mutch, Tony Nellis, John Newton, Dan Pitt, Ravi Rajagopal, Suresh Rajagopal, Kevin Roden, Scott Ryan, DeJuan Skelton, Mike Skinner, Jeff Smith, Phil Smith, Scott E. Smith, Scott MJ Smith, Gregg Srinivasan, Mike Stafford, Matt Tiller, Rick Warmbold, Andy Wheeler, Rodney White, Alex Whitney, Mike Willison, John Wilson, Brian Wolstone, Jeff Wonacott, and Eric Worm.

As a social fraternity, the Brothers of the Sigma Alpha Epsilon strive for closer bonds of friendship between brothers and sisters, higher academic and extra-curricular achievement, and development of leadership skills. The SAE's sponsor functions such as Holly House, Monte Carlo, a Hawaiian Party, and Paddy Murphy. The brothers aid the community by forming a Halloween Spook Patrol, in which they patrol the streets on and before Halloween night in order to prevent vandalism. The SAE's are involved in other organizations such as Student Congress, RA Staffs, and Union Board. The advisor for the SAE's this year was Art Rathjen, and presidents were Kent Karsten and John Newton.

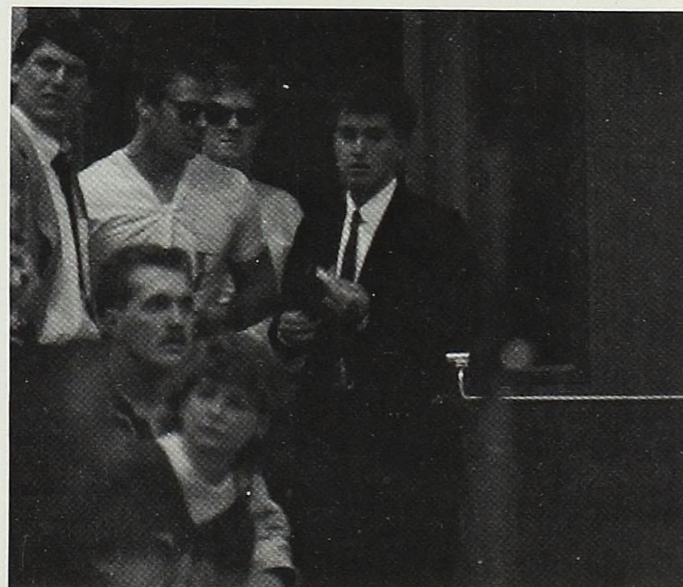

Heber Garcia escorts rushees through the line during run-outs.



1986-87 SAE Sisters: Sheri Anthony, Becky Bailey, Stephanie Balliet, Jenifer Beck, Lisa Boike, Shelly Bourk, Nancy Bremer, Maria Bronner, Missy Brown, Mary Buckley, Tami Budlong, Renee Buxar, Lynn Camilleri, Beth Christensen, Heather Coats, Kay Dalbec, Lisa Donahue, Lisa Duff, Ellen Fields, Alise Fischer, Alison Flagg, Ann Fuller, Grace Hannon, Lynne Harvey, Theresa Hillary, Cheryl Johnson, Andrea Johnston, Beth Kindschi, Kari Klenk, Theresa Koenigsnecht, Lilian Korbus, Jill Kukla, Meribeth Kunse, Lynne Lawrence, Stephanie Litton, Lisa Ludington, Heather MacNeill, Angie Majestic, Sally Martin, Michelle Matlenga, Kelly McKinley, Heather McPhillips, Laura Patrell, Cathy Potter, Laura Poyner, Amy Reis, Sara Rowland, Sharon Swartzentruber, Mary Sweet, Pam Tannehill, Debbie Terry, Mimi Thomas, Bethany Tinglan, Barb Toth, Cindy Tulley, Cindy Weidner, Peg Wekwert, Kerry Wilson, and Ann Yunger.



Andrea Johnston and Alise Fischer watch the excitement at run-outs.



Doug Moeggenborg surprises the crowd.

Oldest fraternity on campus

The Zeta Sigma Fraternity is the oldest Greek organization on the Alma College campus. They have adopted the following goals: academic excellence, social understanding, leadership development, and a high level of decorum. ZE is proud of its heritage, and its contribution to society. Activities in which they have been involved include a quiz bowl, the welcoming committee, and Homecoming. In addition to these activities, the Sigs have planned a Big Brother/Big Sister Christmas Party, a ski weekend and a golf weekend, and aided in Red Cross Blood Drives and the Alma College Disaster Relief. They were advised by Stu Strait and Presidents Chris Slater and Jim Knoll.



Thad Jackson, Kurt Kalis, Bill Chizmar, and Dave Smart sport fashionable ZE attire at winter run-outs.



1986-87 ZE Sisters: Patti Adams, Beth Anderson, Susan Baker, Kristee Boehm, Janean Carey, Chris Carson, Chris Comtois, Kathy Darnell, Ann Davison, Lisa Elbers, Kathy Eno, Missy Entner, Meg Fowler, Dee Dee Grant, Rhea Hogelin, Julie Hubbard, Kris Johnson, Chris Joseph, Kris Kalcher, Kandy Knisel, Amy Kulse, Becki Leonard, Sarah Mankowski, Middy Matthews, Cathy Maxim, Mary McDonald, Michelle Medalle, Amy Miller, Kelly Mitchell, Tracey Nicholson, Lisa Paulus, Julie Pendell, Cheryl Perez, Kim Rae, Kristen Sarkozy, Zabrina Santiago, Bonnie Sewell, Ann Sheedy, Kim Slater, Julie Smith, Karla Steinke, Mary Stoll, Laura Vintevoghel, Lisa Ward, Teresa Wood, and Cindy Zolinski.

1986-87 ZE Brothers: Thomas Aufdemberge, Greg Boss, Jim Brown, Stephen Cannon, Mike Cherry, Bill Chizmar, Robert Cramer, Rob Davison, Ray Dugan, Jim Dunbar, Mark Evangelides, Paul Getzan, Matt Gibb, Scott Gibson, Gregory Gluck, Geoff Harrison, Erich Heuschele, Mike Hillman, Bryan Hull, Thad Jackson, Tom Jager, Tim Johns, Kurt Kalis, Ken Kasprzak, David Keyes, Jim Knoll, Dan Koschtial, Paul Masnjak, John Murner, Carl Mosher, Ron Myotte, Steve Pinkston, Mike Pope, Brett Roberson, Stewart Sarkozy, William Schulz, George Sicken, Chris Slater, Dave Smart, Gregory Surmont, Charles Wallin, John Westerhuis, Jon Woodland, and Todd Wynne-Perry.

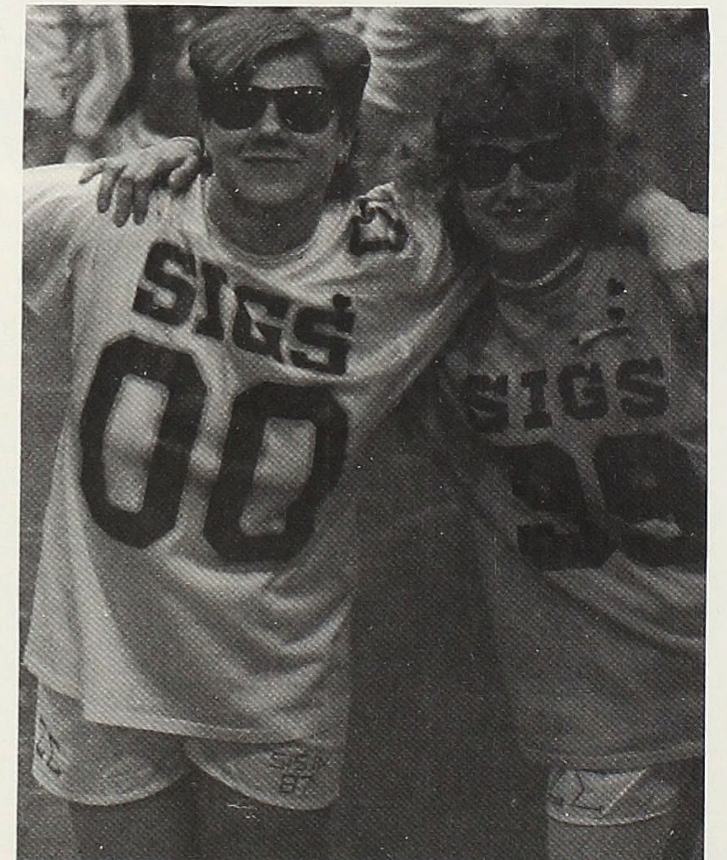

Dee Dee Grant and Teresa Wood cheer on the ZE brothers.

Theta Chi's never say "die"



1986-87 OX Brothers: Van Bensett, Howard Carbone, Ron Chapman, Jamie Clancy, Anderw Dalian, Charles Gerlach, Mike Hendricks, Bob Hudson, Scotland Kennard, John Michaud, Sam Miller, Brian McIntyre, Jim McKnight, Tom Newton, Mike Nierink, Mark Petz, Dave Poirier, Andy Prevost, Tony Ruhlman, Don Simecek, Martin Topliss, Doug Trutzl, and Gary Warren.

The Theta Chi Fraternity continues to stress brotherhood and strengthen the bonds within their fraternity. Members of Theta Chi have aided the community by participating in the flood clean-up and sponsoring a Knights of Columbus Tootsie Roll sale in order to raise money for retarded children. The brothers have also sponsored numerous entertainment events on campus, including the National Theatre for the Deaf and the New York World String Quartet. The Theta Chi's have adjusted to living in Bruske, but strongly anticipate returning to their house in the fall of '88. They were advised this year by Dr. Tracy Luke, and led by presidents Matt Turner and Mike Neirink.



1986-87 OX Sisters: Deb Adams, Sue Andrews, Julie Baumgardner, Kathy Brown, Linda Butzow, Alison Crabtree, Jennifer Dine, Dawn Doyle, Bernadette Duperron, Jamie Halverson, Bronwen Heath, Kami Hecksel, Anne Helveston, Cathy Holmes, Amy Hooton, Kristi Kittleson, Shar Lee, Lyric Matson, Cara McCullough, Amy McIntyre, Brenda Peters, DeeAnn Richmond, Liz Robertson, Robin Roller, Suzanne Sprague, Suzy Stark, Michelle Sumner, Christie Swanson, and Dawn Tahaney.



OX members wave their banner during run-outs.

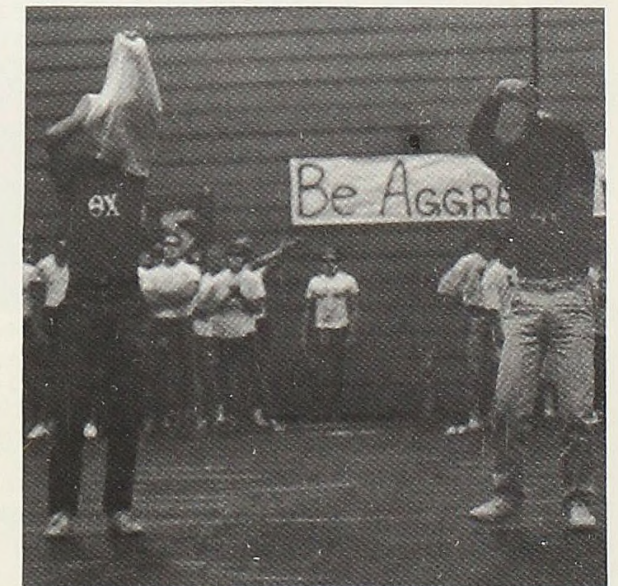

Two rushees go Theta Chi at fall run-outs.

Derby Days are a success



1986-87 EX Brothers: Joel Baker, Larry Baker, Dan Ball, John Bonandrini, Ted Brindle, Scott Campbell, Ed Carr, Eric Clark, Jim Crawley, Mike Day, Steve Douglas, Brian DuBuis, Mark Duncan, Tom Etcher, John Heinlein, Eric Holbrook, John Jacobson, Rob Juhala, Joon Mo Khang, Tom Knight, Larry Lindemer, Mark McElwee, Jim Nelson, Bill Noall, Ed Noall, Tait Norton, Ed Osowski, Rick Parr, Ric Paterson, Phil Pattengale, John Ruggles, Todd Schut, Steve Scribner, Rob Smigielski, Jason Sylvester, Mark Talbot, Todd Wormmeester, and Curt Wylie.

Joon Mo Khang sports Sigma Chi attire at run-outs.



EX's Larry Lindemer, Ed Osowski, Ric Paterson, John Jacobson, Tait Norton, Ed Noall, and Dan Ball kick up their heels.



1986-87 EX Sisters: Ruth Acton, Caroline Babb, Jenny Balten, Barb Block, Marie Breed, Christa Brelin, Michelle Brindle, Barb Carlson, Denise Coiner, Jacqueline Condon, Anne Couch, Kelly Dolan, Karen Gaffke, Kim Griffith, Sally Grimshaw, Pam Hanson, Sue Heussner, Julie Kimball, Vicki Kubanek, Ann Kube, Mary Jo Licht, Carrie Lindemer, Alana McComb, Ginny Murphy, Laura Noble, Paulette Pattee, Cathy Pattengale, Shevonne Peacock, Linda Retford, Gillian Robson, Karen Ruedinger, Diane Schefke, Ginny Schulz, Sue Shaughnessy, Jennie Smith, and Tammy Waidelich.

The Sigma Chi Fraternity on the Alma College campus strives to build a relaxed and constructive social atmosphere, along with providing services to the college and community. This year, the Sigma Chi's held their first annual Derby Days, in which they raised \$2000 for charity. They also planned such activities as Riverboat, and worked in setting-up for Red Cross Blood Drives and in the admission office's mailing department. The Sigma Chi's are involved in other organizations on campus, such as Student Congress, ACUB, WABM, and the Almanian.

Alpha Xi's stress sisterhood



1986-87 AXiD Sisters: Sara Amell, Beth Anderson, Shelley Behring, Tia Brandel, Kelly Brown, Mary Buckley, Elizabeth Burchill(my kid!), Chrissie Bungard, Paula Burdon, Shannon Clement, Heather Coats, Jomie Colina, Laura DallaVecchia, Kathy Darnell, Gina D'Avanzo, Kim Driver, Lisa Donahue, Lisa Duff, Renee Edwards, Janine Eggertsen, Barb Ellington, Alise Fischer, Lynette Freeman, Ann Fuller, Jennifer Gilchrist, Michelle Gouin, Deb Hamming, Simone Heidrich, Mariah Hull, Pam Ingall, Linda Jahnke, Mary Jansen, Andrea Johnston, Chris Joseph, Wendy Kaap, Barb Karunas, Cindy Kaveloski, Kandy Knisel, JoAnne Korth, Jill Kukla, Mary Last, Becki Leonard, Kelly Long, Anna Manko, Sally Martin, Michelle Matleng, Cathy Maxim, Annette McEachin, Heather McPhillips, Jenny Miklosovic, Julie Miller, Darcy Norton, Hoanne Olstad, Cathy Potter, Amy Reis, Aileen Simet, Michelle Stahl, Mary Sweet, Pam Tannehil, Mimi Thomas, Beth Wales, Chris Wall, Patsy Warner, Colleen Warren, Cindy Weidner, and Suzie Wolf.

The Sisters of Alpha Xi Delta continue to provide social and personal growth and development as well as leadership and social skills. The Alpha Xi's sponsor such activities as Mardi Gras, an annual dance, and an AXiD Christmas Party. The sisters served the community by ringing bells for the Salvation Army and sponsoring a family at Christmas. Members are also active in other organizations on campus, such as Orientation Committee, Union Board, FCA, and Student Congress. The AXiD's were led both fall and winter term by President Lisa Duff and Advisor Chris Lemeraud.



Kandi Knisel and Beth Anderson converse near the Alpha Xi Banner on Bids Day.



Anna Manko and Mimi Thomas enjoy breakfast after wake-ups.



Simone Heidrich and Colleen Warren spend the afternoon with their sisters on the deck.



Members of the Alpha Theta Sorority, 1899-1900
 Members of Alma's first literary society, Zeta Sigma.
 The Alpha Theta sorority providing entertainment at the annual Theta Tavern.



Above left: Members of the Sigma Philo Sorority.
 Above right: Some happy members of the Sigma Philo Sorority during the 1950's.
 Right: Tau Kappa Epsilon members get rowdy at the Phi Smoker in 1957.

A Century Of Greek Tradition

The Greek system has always played an important role in the life of students at Alma College. However, this role has changed significantly over the years. The forerunners of today's fraternities and sororities, the literary societies, were formed primarily to sharpen their members' debate skills. By 1914, however, it was realized that the literary societies had failed to attain this goal and had instead become fraternities and sororities.

The first literary society on the Alma campus, Zeta Sigma, was formed in 1889. In 1954 it became Delta Sigma Phi as a result of its national affiliation. However, in 1971 it returned to Zeta Sigma as a local fraternity.

Another forerunner of today's fraternities was the Adelpic Literary Society which was organized in 1898. The Adelpic Society changed its name to Phi Phi Alpha in 1901, but did not become a fraternity for another twenty-five years. It became known as Tau Kappa Epsilon in 1957, when it gained national affiliation.

The local Delta Gamma Tau, the last of the early societies for men, was formed in 1939. It was a very important organization on campus during World War II because it was the only one of Alma's three fraternities to remain active. It became known as Sigma Tau Gamma when it went national in 1959, but returned to Delta Gamma Tau as a local fraternity in 1966.

Alma featured not only social fraternities, but also those dedicated to service. The first one on campus was organized in 1947 as Alpha Phi Omega. It was not only the college's first service fraternity, but also its first national one. As was common among Alma's early fraternities, Alpha Phi Omega broke its national affiliation in 1973 to become Sigma Beta. This important part of Alma's campus remained active until 1985.

In 1890, soon after the first men's literary society was formed, women of the Collegiate Department founded Alma's first literary society for women -- known as Alpha Theta.

Alpha Theta was soon followed by the Philomathean Society, which was open to women of all departments of study. In 1943 it became known as Sigma Philo when the Philomathean Society combined with the Pi Sigma Nu Society. As Alpha Eta Tau of Alpha Sigma Tau, the group became Alma's first national sorority in 1959. Then, in 1971, it changed names once more to Alpha Zeta Tau when it dropped its national affiliation.

Another sorority that has been very active on campus for many years is Kappa Iota. It was organized as a local sorority in 1921.

Just as there was a service fraternity, there is a service sorority on Alma's campus that remains active. Gamma Sigma Sigma was formed in 1969 and went national two years later.

A women's society that was once very active on the Alma campus is the Froebel Society. Originally known as the Kindergarten Club in 1893, it was later named after the kindergarten system's founder -- Friedrich Froebel.

While some organizations have come and gone, others continue to grow and change. In the 1980's alone, one new fraternity, Phi Lambda Chi, and one new sorority, Delta Phi Omega, were organized. These two organizations, as well as Delta Gamma Tau, Alpha Theta, and Alpha Zeta Tau have become nationally affiliated within the last six years.

Greek organizations have always been a very important part of student life at Alma College, but at present their influence is tremendous. They continue to sponsor annual activities and are a source of unparalleled entertainment and social activity on campus. Over half of Alma's students are now involved in either one of its fraternities -- Sigma Alpha Epsilon, Tau Kappa Epsilon, Theta Chi, Sigma Chi, and Zeta Sigma -- or one of its sororities -- Alpha Xi Delta, Alpha Gamma Delta, Gamma Phi Beta, Gamma Sigma Sigma, and Kappa Iota.

As Alma enters its next century, the Greek system will surely undergo many changes, but it will undoubtedly continue to be a significant part of student life.

A strong service sorority



1986-87 GPB Sisters: Klara Absolon, Patti Adams, Caroline Babb, Becky Bailey, Susan Baker, Lisa Becker, Barb Block, Cammie Bonham, Nancy Bremer, Maria Bohner, Tami Budlong, Renee Buxar, Pattie Bynoe, Janean Carey, Chris Carson, Tania Cargill, Anna Chism, Beth Christenson, Stephanie Cole, Anne Couch, Shelly Craig, Lisa Cramer, Kay Dalbec, Lisa Elbers, Pam Ensinger, Missy Entner, Meg Fowler, Karen Gaffke, Leah Goin, Diane Grant, Grace Hannon, Lynne Harvey, Kami Hecksel, Heidi Hella, Rhea Hogelin, Julie Hubbard, Martha Hubbard, Kim Johnson, Susan Karp, Amy King, Julie Kimball, Wynne Kinder, Theresa Koenigsknecht, Lillian Korbus, Amy Kunse, Carrie Lindemer, Lisa Ludington, Sarah Mankowski, Lauren Marce, Middy Matthews, Kim Maxwell, Mary McDonald, Michelle Medalle, Amy Miller, Shelley Miller, Kelly Mitchell, Patty Mitchell, Molly Morrison, Kara Nicholie, Tracey Nicholson, Kim Neimeyer, Paulette Pattee, Lisa Paulus, Jennifer Peacock, Shevonne Peacock, Julie Pendell, Cheryl Perez, Judy Prater, Kim Rae, Colleen Reid, Karen Ruedinger, Zabrina Santiago, Sarah Sarchet, Kristen Sarkozy, Bonnie Sewell, Sue Shaughnessy, Erin Shirey, Pam Slonski, Julie Smith, Sarah Stevens, Mary Stoll, Andrea Tilden, Tricia Todd, Laura Vintevoghel, Sarah Vogel, Lisa Ward, Lori Wilson, Teresa Wood, and Ann Yunger.



Lillian Korbus dines with her new sisters on Bids Day.



Patti Adams, Amy King, and Lisa Becker pig-out.

The main goal of the Gamma Phi Beta Sorority is to be an active contribution to campus life, and to promote individual, social, and chapter growth. The Gamma Phi's sponsor Times Square Tavern, a semi-formal girl-bid dance, and participate in the Big Brother/Big Sister Christmas Party. They were also involved in Derby Days, in which they took first place. The sisters support the Alma community by supporting a child through the Christian Children's Fund, and contributing to a summer camp for underprivileged girls. This year the members were advised by Dorene Lewis and Rose Peck, and Presidents Missy Entner and Lynn Harvey.



Carrie Lindemer, Sarah Stevens, Leah Goin, and Lynn Harvey during Bids Day activities.

A new home for the AGD's



1986-87 AGD Sisters: Ruth Acton, Mary Ankelen, Jennifer Balten, Julie Baumgardner, Jenifer Beck, Janet Black, Lisa Boike, Marie Breed, Chris Bresser, Michelle Brindle, Renne Brush, Patty Clark, Ann Davison, Kelly Dolan, Ellen Fields, Alison Flagg, Betsy Fleming, Tricia Flynn, Susan Gardner, Debbie Garno, Sue Heussner, Brenda Hodges, Cathy Holmes, Janet Holmes, Kathy Hohnke, Christine Johnson, Anna Kube, Lynne Laurence, Lynne Lehnhardt, Stephanie Litton, Missy Karr, Janelle Kauffman, Kathy Kauffman, Beth Kindschi, Laura Machesky, Heather MacNeill, Betsy Miles, Tricia Murphy, Debbie Newkirk, Laura Noble, Cathi Pattengale, Laura Pattrell, Paula Pendred, Linda Retford, Debra Richey, Gillian Robson, Leslie Sagi, Bernadine Skowronski, Jenny Smith, Sandra Snyder, Sara Snyder, Michelle Sumner, Sharon Swartzentruber, Bethany Tinglan, and Tammy Waidlich.

Gillian Robson and Ellen Fields enjoy breakfast with their sisters.

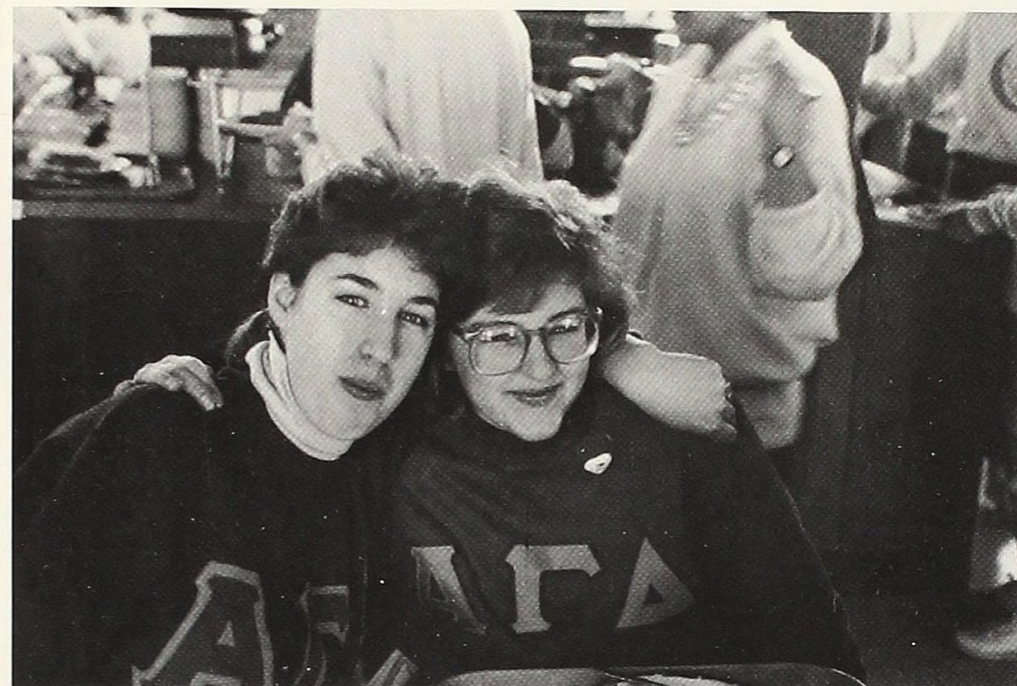

Lynne Lawrence and Jennie Smith are happy to be by AGD's.



Ruth Acton, Alison Flagg, and Betsy Fleming get ready for the morning's activities.

The main purpose of Alpha Gamma Deltas is to provide social interaction with the opportunity to gain leadership experience. In addition, they provide support for members in personal and academic growth, and contribute to the community through local and national philanthropy. The AGD's have strengthened their sisterhood through new members and has joined the Greek and Alma community in a new house. They sponsor activities such as the Mistletoe Magic Christmas Dance, a 2nd Annual Date Dash, and a For Chocolate Lovers Only Party. A Masonic Home Halloween Pfarty is also planned, and other fundraisers for the Juvenile Diabetes Foundation. The AGD's were guided by President Janelle Kaufman and Advisor Priscilla Perkins.

Eleven new members for KI

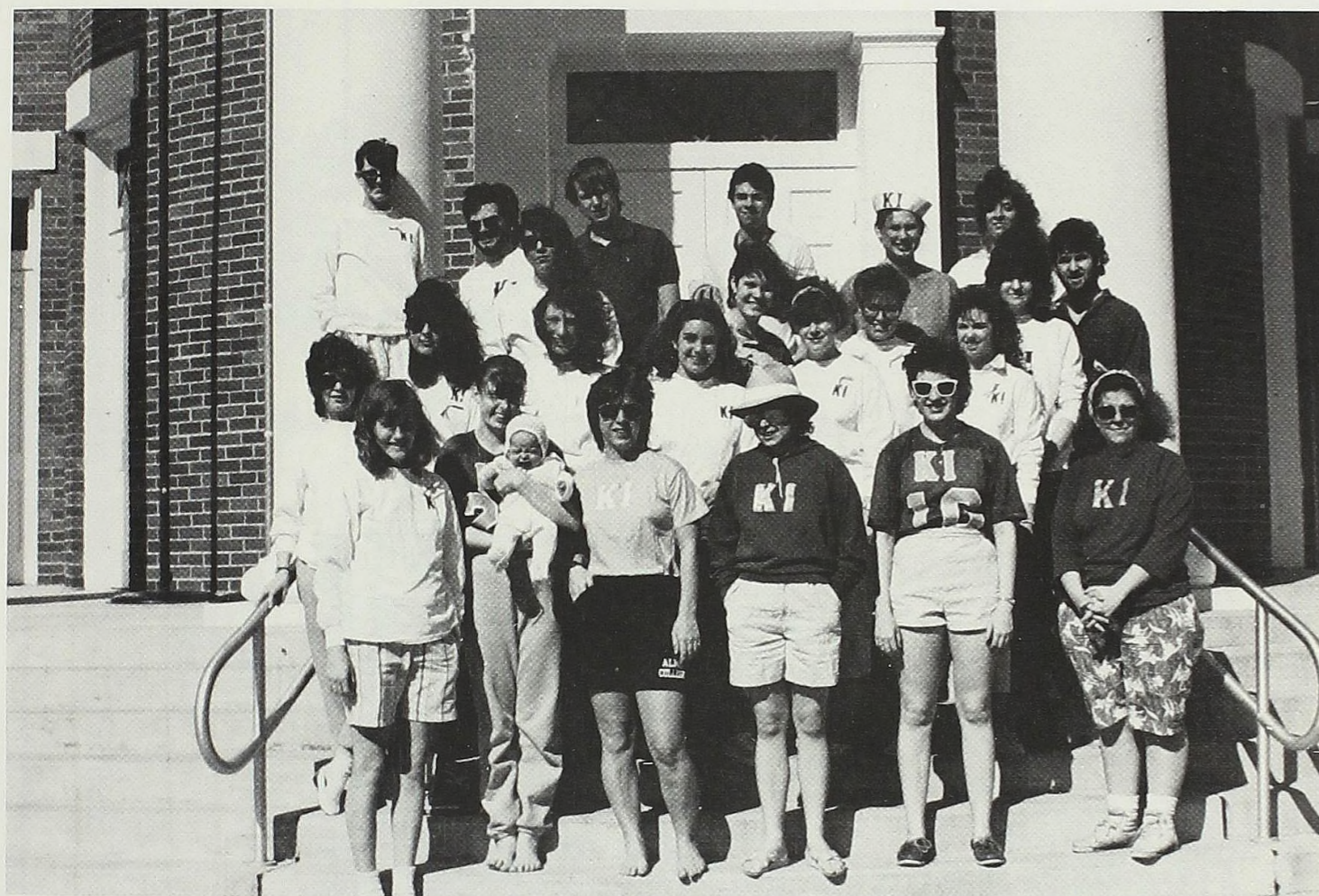

1986-87 KI Sisters: Sue Andrews, Tes Beavers, Barb Boyink, Deb Brown, Linda Butzow, Alison Crabtree, Jenny Dine, Bernadette Duperron, Rachel Federoski, Bronwen Heath, Anne Halveston, Tina Mudge (and Kayleigh Begg), Amy McIntyre, Brenda Peters, Trisha Powell, Liz Robertson, Robin Roller, Suzy Sprague, Karen Sullivan, and Lori Wiest.

1986-87 KI Brothers: Keith Begg, Howard Carbone, Scott Perkins, and Randy Warsop.

The Kappa Iota Sorority promotes fellowship, academics, and social life on the Alma College Campus. The KI's sponsor such activities as Luxury Liner, a semi-formal dinner dance held in the fall, and winter rush activities. Accomplishments also include the adoption of a family during Christmas, and organizing an Easter egg hunt for the children of the faculty. The KI's traditionally hold closed Brother/Sister Christmas and birthday parties. The Sisters of Kappa Iota are also involved in other functions on campus such as the African Fellowship Auction and the Panhellenic Council.

Serving all



1986-87 GSS Membership: Marion Agius, Kari Barto, Mark Billington, Barb Boyink, Luci Colindres, Chris Cooper, Chris Czerwienski, April Debski, Debbie Dewitt, Becky Drayton, Laura Durance, Maribeth Foley, Jerri Francetic, Kris Freund, LuCinda Hamlin, Grace Hannon, Chip Hardwick, Anne Helveston, Krista Hensler, Amy Hooton, Kathy Koprowski, Wendy Kuzniar, Jenifer Lyons, Lori Miller, Glenda Narmore, Kristie Paulus, Lisa Ramon, Sharean Lee, Angie McKelvey, Nancy Meyers, Steve Morgan, Lisa Paulus, Trish Reetz, Kathy Sheffield, Debbie Smythe, Melissa Sondej, Karen Sullivan, Dawn Tahaney, Sally Taylor, Tedde Trout, Lori Wiest, Lynne Wiktor, Lynne Wisner, and Lori Woodard.



Gamma Sigma Sigma is an organization which serves the campus and community and develops a friendship among women of all races and creeds. GSS sponsored Little Siblings Weekend on campus and have served the community by helping in Red Cross blood drives and collecting for the March of Dimes. In addition, they sponsored a pizza-eat-a-thon and held wine and cheese parties for a campus social event. Advisors for this year included Ms. Fox and Mrs. Nymen, and honorary advisors Mrs. Remick, Dr. Vogan and Dr. Walser.

Debbie Dewitt and Amy Hooton converse during breakfast on wake-ups day.

Tradition restored for run-outs



1986-87 IFC Members: (back row, L-R) Brian Fuller, Scott Gibson, Scott Taylor, Todd Schutt, Ted Brindle, Paul Masjnak, (front row) Mike Hendricks, Geoff Harrison, Heber Garcia, Mark Talbot, and Bob Grover.

The purpose of the Inter-Fraternity Council is to bring the Greek community together in order to solve and problems which may arise and to organize rush activities. The IFC planned both fall and winter rush, Greek Week, and run-outs. This year tradition was restored for winter term run-outs, which included a band and other traditional activities. The IFC is under the leadership of advisor Kathy Callahan and president Bob Grover.

Panhel promotes rush awareness



Lookin' lovely, Shelley!

The Panhellenic Council at Alma College promotes positive relationships among the sororities and makes a joint effort toward the betterment of all Greek women. This year members attended the bowling Green Leadership Conference, and planned Greek Week and a Greek Bash. Next fall Panhel will be putting on programs for both freshmen and Greek women to promote "rush" awareness and cooperation. Panhel is advised by Kathy Callahan.

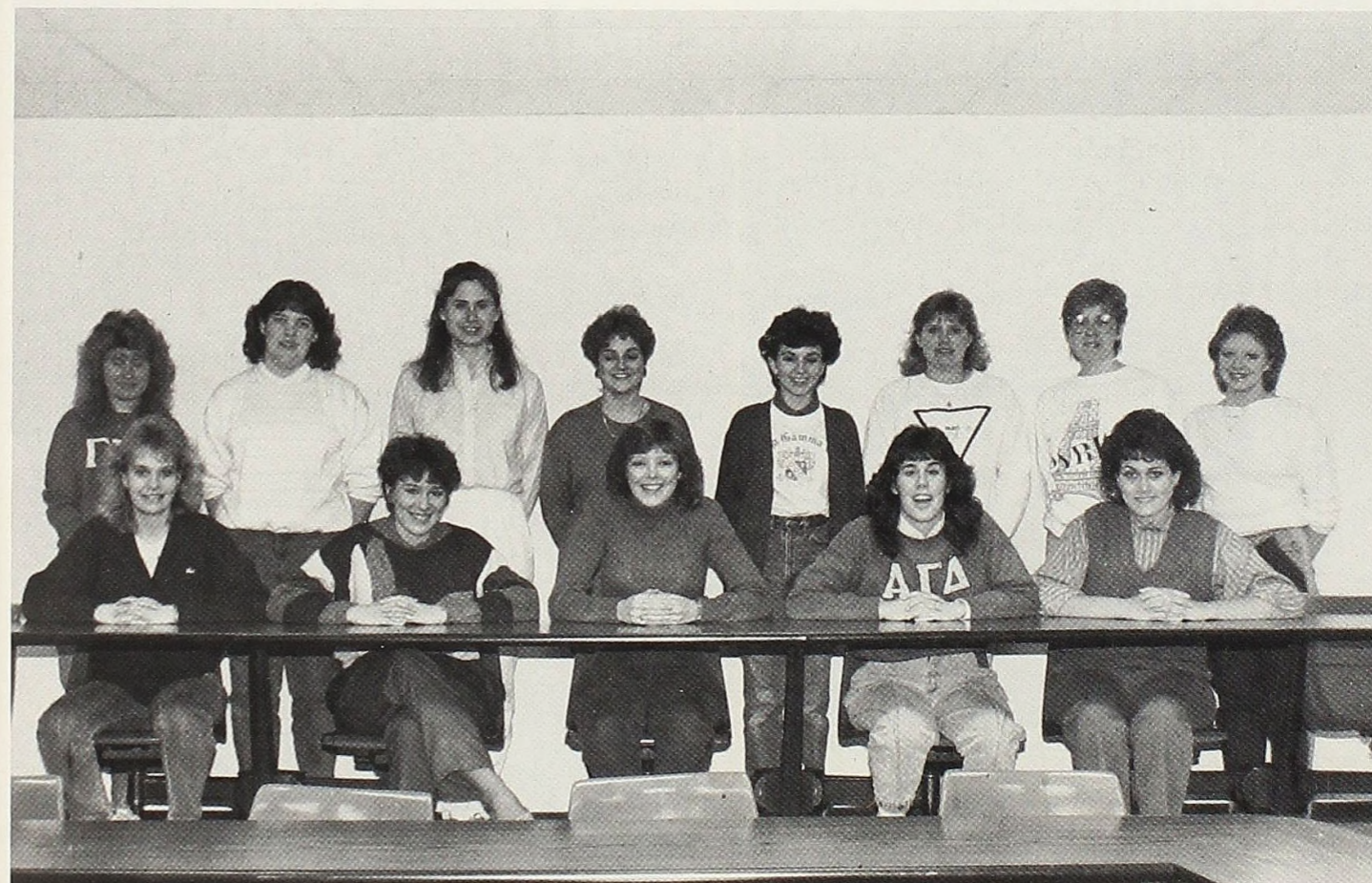

1986-87 Panhellenic Council: (Back Row, L-R) Trish Reetz, Leah Goin, Rachael Federowski, Pam Ensinger, Debbie Garno, Patsy Warner, Kathy Callahan, Advisor; Ellen Fields, (Front Row) Jomie Colina, Shelley Behring, Nancy Bremer, Laura Noble, and Sue Huessner.

Greek candid



Seniors Pam Ingall and Joanne Olstad relax on the deck of the Alpha Xi Delta House.



Renee Buxar cheers on her teammates for the winning points at Derby Days.

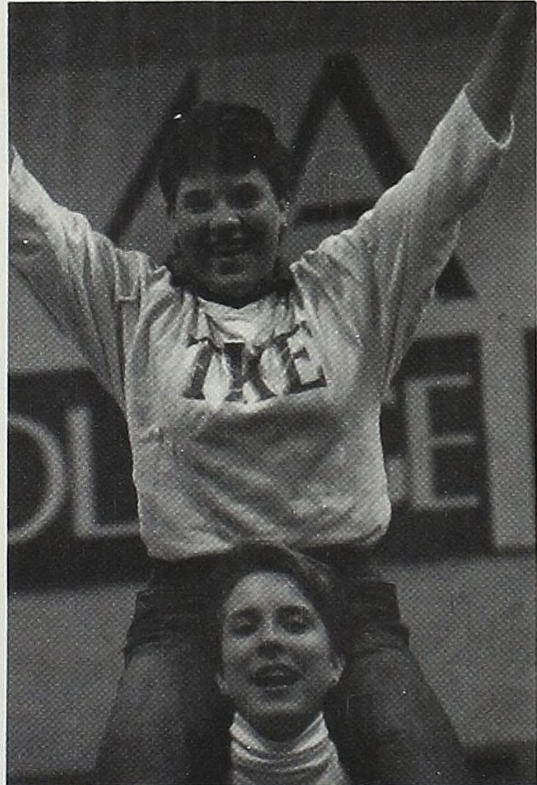

TKE Sisters Colleen Scott and Kristee Boehm cheer on their brothers during run-outs.



Mary Buckley plans her strategy during the Derby Days games.



Ed deBoom and Ravi Rajagopal hangin' out on campus.

ORGANIZATIONS



The Kiltie Band years ago, and the Presidential service group today.

FCA membership soars



1986-87 FCA Membership: (first row, L-R) Kelly Betzold, Martha Hubbard, Jomie Colina, Amy Bendle, Mike Ritt, Chip Hardwick, Bob Hudson, (second row) Tracy Olrich, Kari Klenk, Patsy Warner, Heidi Bishop, Theresa Koenigsknecht, Renee Edwards, Cheryl Beck, Laura Dallavecchia, (third row) Lesli Walsh, Joanne Korth, Wendy Kaap, Deb Hamming, Colleen Warren, Chris Bresser, Jill Blovitz, Mary Jansen, Susan Garvey, Steve Lindeman, Susan Baker, Lisa Kittleson, (fourth row) Dan Stark, Eric Miller, Lucinda Hamilton-Little, Janine Eggerston, Cindy Kaveloski, Chris Wall, Mariah Hull, Kathy Eno, Aileen Simet, Liz Hayes, Lynn Harvey, Jeff Ennis, and Dr. Walser, Advisor.

The purpose of the Fellowship of Christian Athletes is to promote Christian fellowship on the Alma College campus. So far this year, their membership and attendance have increased significantly from prior years. FCA sponsors certain activities on campus, such as an annual bonfire and two FCA chapel services. Members are also involved in working basketball sessions during the season. FCA continues the tradition of passing the gavel at the end of every meeting in order for each member to express his/her feelings and ideas. Advisors this year are Dr. Walser and Coach Cole.

Sarah Sarchet boosts spirits during the Homecoming Game.



Healthy mind, healthy body

The purpose of the Alma College Alcohol Awareness Program is to promote a preventive, educational, and nonjudgemental approach to substance use and abuse policies. The ACAAP provides assistance to students who abuse chemical substances, provide support for students who chose not to use chemical substances, and provide periodic programs on topics related to substance use and abuse. Under the advisement of Dr. Robert Perkins and Maggie Martin-Echternach, the ACAAP has planned Alcohol Awareness Week, workshops for freshmen, and a mocktail bar was provided at the Homecoming Dance. The group also provides training programs for students, faculty, and staff regarding the use and abuse of chemical substances, particularly alcohol.

The Student Health Advisory Committee allows students interested in health to get involved in this subject and other related activities. So far this year, the SHAC has sponsored a Homecoming road-run for alumni and students, special speakers, a contest for blood donations, and basketball tournaments. The group traditionally plans a health fair, and organizes blood pressure clinics. The SHAC met every other week under the advisement of Jim Brasseur, PA-C.



1986-87 SHAC Membership: (back row, L-R) Lauren Marce, Jennifer Eagle, Jeff Williams, Lucinda Hamilton-Little, Kathy Honke, Lisa Paulus, (front row) Michelle Meyers, Julie Kimball, and Tami Budlong.

With a stroke of the pen



1986-87 Pine River Anthology Staff: (back row, L-R) Bill Alward, Tamara Hollis, Jennifer Dine, David Cummings, (front row) Lyric Matson, and Kathy Sheffield.

The purpose of the Pine River Anthology, Alma College's fine arts magazine, is to showcase the fine arts produced by students while at the same time involving students in various disciplines in a cooperative endeavor. The staff works hard to decide what writing and artwork to use in each magazine printed. The group also has planned a Common Hour in which students will read their poems and stories published in each magazine. The group was advised by Mr. William Palmer and Carrie Parks-Kirby.

Leading the way



1986-87 PSG Members: (back row, L-R) Virginia Murphy, Todd Wynne-Parry, Mary McDonald, Bob Murray, (front row) Julie Pendell, Trisha Murphy, Alana McComb, Pam Ensinger, and Shelly Behring.

The Presidential Service Group is a student service group for which individuals are chosen to serve at various presidential functions. This includes receptions, open houses, and Board of Trustee functions. The service group offers good experience for those persons looking to develop strong public relations skills. The PSG was advised by Arthur Rathjen, Director of Annual Giving.

The purpose of the Alumni Student Association is to involve students in alumni and development functions in order to prepare them to become actively involved in alumni. So far this year, the ASA has sponsored a child in Brazil, Homecoming events, a winter term leadership banquet, and a reception for December graduates. The group has also provided a senior resume service, and has sponsored the sale of fall and winter exam survival kits. The ASA met every other Monday under the advisement of Mr. Dan Raleigh.

On the dial at 600 am



1986-87 WABM Staff: (Back Row, L-R) Pam Slonski, Karen Ruedinger, Sarah Stevens, Mary Sweet, (Middle Row) Marty Stack, Vicki Rutkowski, James Peck, Stephanie Cole, Heather McPhillips, (Front Row) Cheryl Perez, Bob Grover, and Bonnie Sewell.

WABM provides the Alma college Campus with both entertaining and informational programming. The executive staff was reorganized this year, and educational broadcasts were added to the daily news and sports which are already provided by WABM. The staff worked during pre-term activities and other functions including the Homecoming Dance. WABM is advised by R. Smith and Ray Fike, and General Manager Bonnie Sewell.

Union Board plans ahead



1986-87 Union Board: (back row, L-R) Scott Gorsline, Rob Biggs, Andrea Johnston, Karen Ruedinger, Jim McKnight, (front row) DeJuan Skelton, Erin Shirey, Kandy Knisel, Chris Joseph, Mary Hughes, Advisor; and Stephanie Cole.



Andrea Johnston hosts one of many Union Board events.

Union Board provides entertainment and services for the Alma College campus. ACUB has planned events such as Songfest, Irish Pub, airbands, Homecoming and College Bowl. Many comedians, bands, and other entertainers have come to the campus to perform through Union Board. In addition, ACUB has scheduled movies on campus for night-time entertainment. The staff works well together and is strong this year, which has increased involvement on campus. The advisor for Union Board is Mary Hughes.

Congress improves student life

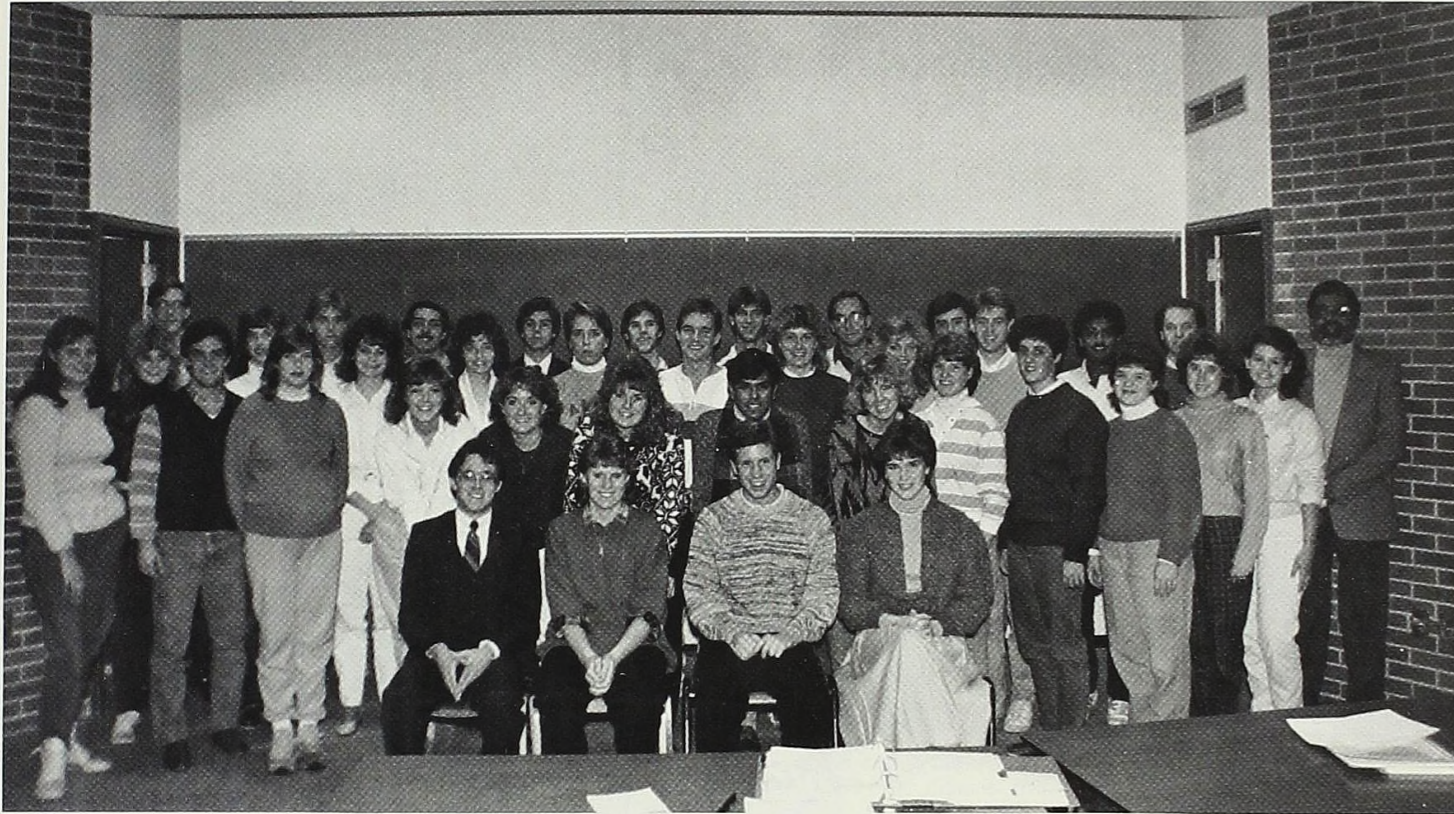

1986-87 Student Congress: (seated) Larry Baker, Kerri Wilson, Chip Hardwick, Lisa Donahue, (L-R) Beth Kindschi, Scott Ryan, Tina Mudge, Nancy Bremer, Kari Klenk, Deb Hamming, Dan Castorena, Lynn Camilleri, Grace Hannon, Suzie Wolf, Sally Grimshaw, Ginni Bennett, Bethany Tinglan, Tedde Trout, Lynn Wiktor, Anne Couch, Kristie Boehm, Tony Nellis, Shannon Clement, Andrea Johnston, Kevan Davey, Suresh Rajagopal, Jeff Smith, Charlie Sears, Julie Kimball, Kurt Kalis, Brian DuBois, Howard Carbone, Jim Barresi, Scott Campbell, Dave Devine, and John Johnson.

Alma College's Student Congress represents the needs and concerns of the entire student body. The congress also strives to integrate the students into the Alma community and improve relations between administrations and students. Accomplishments for the year include purchasing and installing centennial banners, planning leadership days for freshmen and high school students, and setting up fraternity housing and Saga renovations forums. Traditionally, a Certificate of Appreciation is awarded to outstanding faculty and administrators. The Student Congress is advised by Dr. Anand K. Dyal Chand.

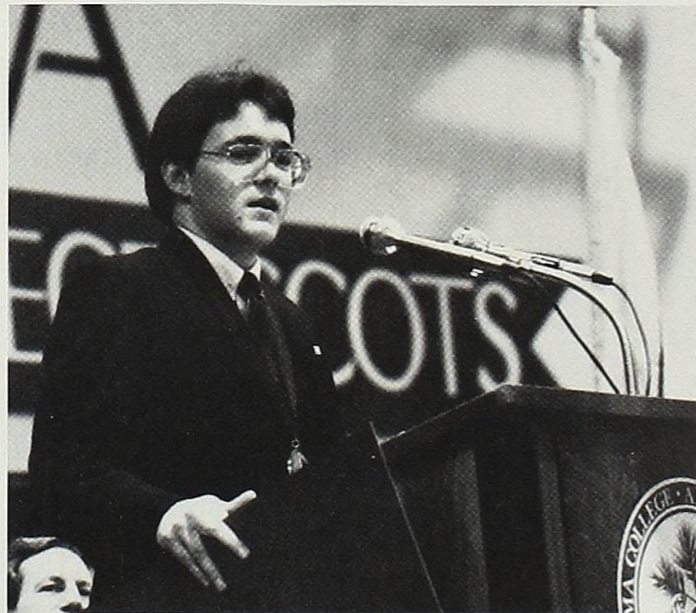

President Larry Baker speaks on behalf of Student Congress during Opening Convocation.

For Circle K, it's service first



Circle K president Michelle Curry talks about the group during Explo.

The purpose of Circle K is to serve the campus and community and to build leadership skills. Circle K has planned many activities this year, such as a haunted house for Girl Scouts at Halloween, visits with an adopted grandfather at the Masonic Home, and a Sexy Legs Contest to raise funds for the Association for Retarded Children. The group also helped sponsor a shoe drive for the Salvation Army, and participated in the organization and presentation of the African Fellow Auction. Circle K is under the leadership of Co-presidents Michelle Curry and Laura Machesky, and Advisor Dr. John Putz.

Junior and Senior Class Officers



1986-87 Senior Class Officers: (L-R) Lynn Camilleri, Vice-president; Julie Hubbard, Treasurer; Sam Mutch, Secretary; and Kevin Brady, President.

The main purpose of the Senior Class Officers is to act as representatives of their class and to organize senior activities. They have planned events such as a senior class picnic, dinners with President Remick, and a senior class party. The advisor for the officers was Dr. John Putz.

The Junior Class Officers work as a representative force to obtain their goals, while keeping their class informed on progress. The officers make an effort to ask fellow students for their advice and opinions on any function or activity dealing with the Junior Class. They have sponsored events during Homecoming week, and are planning "Junior Sequence" and the Leadership Awards Banquet. The officers are advised by Dr. Anand Dyal-Chand.



1986-87 Junior Class Officers: (L-R) Chip Hardwick, Treasurer; Cheryl Perez, Secretary; Lynne Harvey, Vice-president; and Jim Barresi, President.

Freshmen and Sophomore Class Officers

The Freshmen Class Officers plan and organize all of their class activities under the supervision of Dr. Doug Seelbach. The accomplishments for the officers this year include the building of their float and the planning of a tug-of-war with the Sophomore Class. They also participated in Christmas Tree decorating and traditionally prepare a class dinner.

1986-87 Freshmen Class Officers: (L-R) Shannon Clements, Treasurer; Dan Castorena, Secretary; Mike Skinner, Vice-president; and Tony Nellis, President.

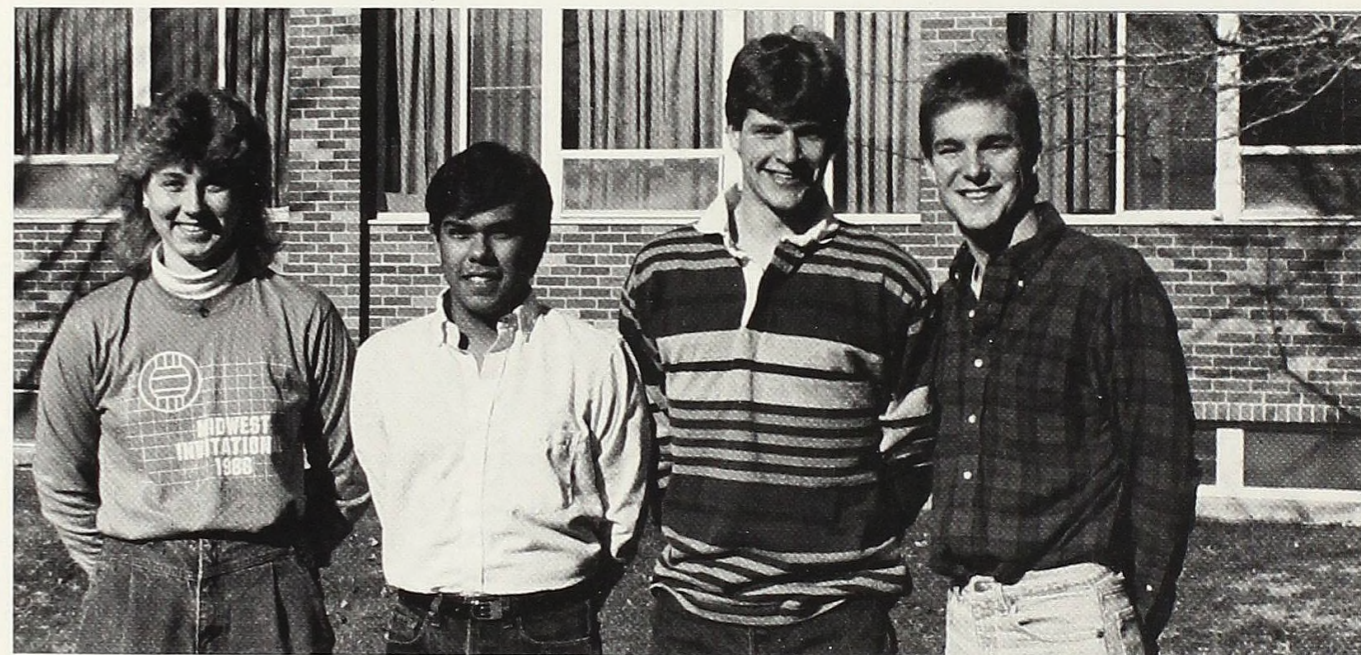

1986-87 Sophomore Class Officers: (L-R) Lauren Marce, Treasurer; Laura Noble, Secretary; Julie Kimball, Vice-president; and Tricia Murphy, President.

The Sophomore Class Officers feel their purpose is to sponsor and organize class activities in order to unite the class in spirit and enthusiasm. So far this year, the officers have organized the building of the Homecoming float and the Parent's Day tug-of-war. Activities planned for the year include Sophomore Sequence and a leadership workshop. The advisor for the officers is Dr. Tracy Luke.

Newberry and Bruske Dorm Councils

The Newberry and Bruske Dorm Councils strive to encourage and promote optimum living conditions, educational opportunities and facilities throughout the residence halls of Alma College. The groups have planned hall dinners, improvement of the study lounges, and a Parent's Day reception. The councils also participated in Kampus Kaos and sponsored values programs. Advisors for this year were Mary Hughes, Newberry Hall, and Kathy Callahan, Bruske Hall.

1986-87 Newberry Dorm Council: (top, L-R) Sally Grimshaw, Ann Davison, Maribeth Foley, Luci Colindress, Jean Marie Rydahl, (bottom) Michell Snaddon, Barb Eckerd, and Tedde Trout.



1986-87 Bruske Dorm Council: (L-R) Kathy Callahan, Lori Colina, Christine Czierwienski, and Heber Garcia. Not pictured: Kevan Davey, John Heinlein, Tammy Hollis, Rachael Knox, Mary Ellen Luczak, Shevonne Peacock, and Bethany Tinglan.

Gelston and Mitchell Dorm Councils

1986-87 Gelston Dorm Council: (L-R, front row) Tracy Olrich, Julie Baumgardner, Pam Tannehill, Cathy Maxim, Doug Moeggenborg, (second row) Jeff Dunningham, Janet Holmes, Jim Richmond, Sarah Mankowski, (back row) Dave Ahrens, Susan Hawley, Laura Poynor and Mary Ankelen.



1986-87 Mitchell Dorm Council: (L-R, front row) Ed Noall, Mark Jolls, Greg Wilson, Paul Masnjak, (back row) Tom French, Dave Devine, Jason Pasko, Matthew May, Brian DuBuis, Rich Rife, and Scott Daley.



The purpose of the Gelston and Mitchell Dorm Councils is to have a representative form of government in order to serve the needs and interests of the residents. The councils also provide social and educational programs for the students on campus. The Gelston Hall Council has planned such activities as a brother/sister room exchange, all-hall dinners, movies, and pop and candy sales. Renovation of the Gelston basement and dorm insurance programs are also included in the goals set by the council. The members are advised by Tracy Olrich, Gelston Hall, and Mike Shuttic, Mitchell Hall.

South Complex Staff



1986-87 South Complex Staff: (L-R) Trisha Powell, George Sicken, Ginny Murphy, Jeff Koets, Sue Shaughnessy, Lori Wilson, Theo Grover, and Nancy Bremer.

Under the supervision of Dr. Dyal-Chand, the residence hall staff of Nisbet, Brazell, Carey, and Bonbright Halls help promote a good living atmosphere for upperclassmen students. The staff has planned such activities as a values program each term, a reception for parents on Parent's Day, an all-hall dinner, and study breaks. Residents of South Complex also helped organize and participated in Kampus Kaos. The resident advisors this year are Sue Shaughnessy and Jeff Koets.

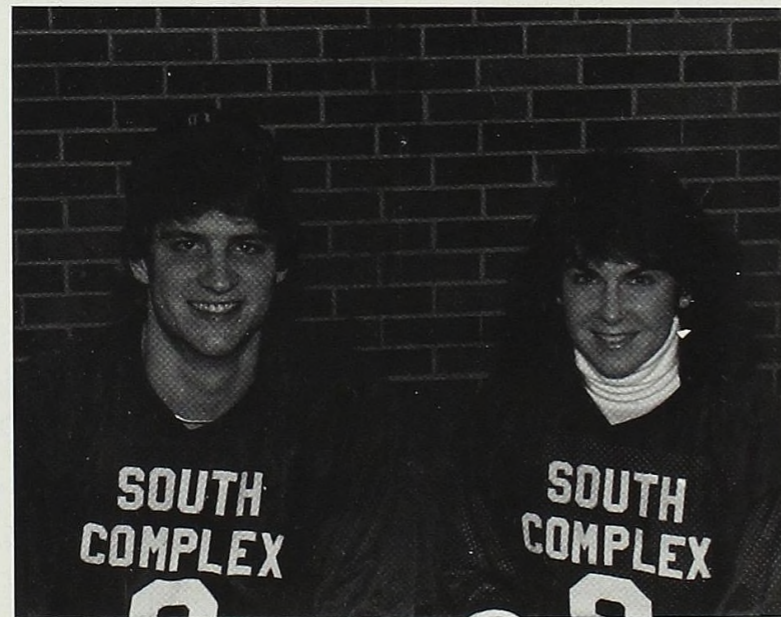

Resident Advisors Jeff Koets and Sue Shaughnessy keep everything running smoothly in new dorms.

Newberry and Mitchell Hall Staffs

The Newberry and Mitchell Resident Assistants aid in the growth and learning of individuals through creating a positive living atmosphere. Both halls participated in Kampus Kaos and have planned values programs for the students. Other activities include a Reggae Party, window decorating during Homecoming week, a rap contest, and a euchre tournament. The residence hall directors for this year are Mary Hughes, Newberry Hall, and Mike Shuttic, Mitchell Hall.

1986-87 Newberry Hall Staff: (L-R, front) Karen Gaffke, Lisa Gale, Pam Ensinger, Alana McComb, Tami Budlong, Renee Buxar, (back) Julie Kimball, Cheryl Mayle, Tricia Murphy, and Mary Hughes.



1986-87 Mitchell Hall Staff: (L-R, front row) Rob Cramer, Bill Schulz, Pat Haran, (middle row) Emerson Green, Mike Shuttic, Ed Osowski, (back row) Steve McClelland, Chris Otto, Jeff Smith, and Ken Haller.



Bruske and Gelston Hall Staffs



1986-87 Bruske Staff: (seated) Amy Miller, Heber Garcia, Jamie Grant, (standing) Kathy Callahan, Hall Director; Mary Ellen Luczak, Scott Lewis, and Shevonne Peacock. 1986-87 Gelston Staff: (front row) Marty Stack, Gary Garner, Tracy Olrich, Hall Director; Bill Antos, (back row) Susan Baker, Kelly Betzold, Lauren Marce, and Shelly Craig.



The Gelston and Bruske Hall resident advisors continue to assist the students living on Alma College's campus in all aspects of residence hall life. A number of educational and social programs have been carried out this year by the Gelston Staff, including a values program on world hunger. The residence hall directors for this year are Tracy Olrich, Gelston Hall, and Kathy Callahan, Bruske Hall.

Honor Societies

Chi Epsilon Mu

Chi Epsilon Mu is an honor society in which students are recognized for their outstanding achievements in chemistry. Besides promoting the study of chemistry, CEM sponsors speakers on the subject of chemistry and holds inductions each year for new members. The group meets each week to discuss the subject of chemistry and related topics. This year Chi Epsilon Mu was under the advisement of Dr. James Hutchinson.

1986-87 CEM Membership:

Patti Adams
Bill Antos
Shelly Behring
Mitch Beekman
Mark Bohlen
Tamara Budlong
Renee Buxar
Chris Cooper
Jennifer Eagle
Lynnette Freeman
Jamie Grant
Emerson Green
Ken Haller
Lynn Harvey
Ken Henderson
Kathy Hohnke

Catherine Holmes
Mary Jane Hoshaw
Brian Hull
Mark Jolls
Wendy Kaap
Laura Machesky
Matthew May
Ross McNeel
Michelle Myers
Ravi Rajagopal
Tony Ruhlman
Jennifer Smith
Mike Stachecki
Scott Swanson
Lori Wiest
Eric Worm
Cindy Zolinski.

Alpha Mu Gamma

Alpha Mu Gamma is Alma College's national foreign language honor society. This organization encourages an interest in the study of foreign languages, literature, and civilizations and fosters a sympathetic understanding of other people and international friendship. To become a member of Alpha Mu Gamma, a student must have at least two grades of "A" and one grade of "B" or above in college-level courses taken in a single language. The student must also have an average of at least a "B" in classes other than foreign language courses. They hold formal inductions twice a year and close every meeting with a short presentation by a member or other student on a country of interest. The advisors for AMG this year were Dr. John Arnold, Earl Hayward, and Dr. Gunda Kaiser.

1986-87 AMG Membership:

Kari Barto
Lisa Cramer
Heber Garcia
Susan Gardner
Susan Gibson
Diane Hodge
Cathy Holmes
Susan Karp
Janelle Kaufman
Mary Jo Licht
Angela McKelvey
Edward Osowski
Daniel Pitt
Megan Roberts

Phi Beta Kappa

The purpose of Phi Beta Kappa is to encourage excellence in a liberal arts education, one that includes the subjects designed principally for knowledge, understanding, or appreciation of the natural and social world in which we live. Alma College's chapter, known as Eta of Michigan, elects undergraduates as members, who are selected by resident members of the chapter on the basis of their outstanding achievement in the traditional arts, sciences, and humanities. PBK is present at 228 colleges and universities and will not grant any new chapters without personal visits to assess the quality of faculty, library and honors programs.

1986-87 PBK Membership:
William Antos
Kristee Boehm
Cindy Brewer
Tamara Budlong
Brian DuBuis
Rachel Federowski
Susan Gardner
Grace Hannon
Charles Hardwick
Janelle Kauffman
Mary Jo Licht
Amy Beth Lusk
Laura Machesky
Matthew May
Kimberly Niemeyer

Darcy Norton
Edward Osowski
Dee Ann Richmond
Jennifer Smith
Michael Stachecki
Faculty:
Dr. Burnet Davis
Dr. Phil Griffiths
Dr. Ronald Kapp
Scott Messing
Dr. Carol Slater
Dr. Joseph Walser
Dr. Michael Yavenditti
Emeriti:
Henry Klugh
Howard Potter

Omicron Delta Kappa

Omicron Delta Kappa is a national leadership honor society which is based on the philosophy that it is not enough to be merely a scholar, but also recognize those who have attained a high standard of efficiency in collegiate activities and to inspire others to strive for these same goals. Selection of new ODK members is based on the five indispensable qualifications for membership. The five qualifications include exemplary character, responsible leadership and service in campus life, superior scholarship, genuine fellowship and consecration to democratic ideals. The five areas of campus life are scholarship; athletics; social, service, religion, and campus government; journalism, speech and mass media; and the creative and performing arts. ODK sponsors presentations such as the Freshman and Sopomore Honor Dinners. This year ODK was under the advisement of Dr. Joseph Walser.

1986-87 ODK Membership:
Karen Ball
Shelley Behring
Nancy Bremer
Brian DuBuis
Grace Hannon
Charles Hardwick
Lynne Harvey
Julie Hubbard
Wendy Kaap
Janelle Kauffman
Mary Ellen Luczak
Amy Lusk
Laura Machesky
Steven McClelland
Virginia Murphy
Paulette Pattee
Edward Osowski
Julie Pendell
Dee Ann Richmond
Chris Slater
Jennifer Smith
Lori Wiest
Kerry Wilson



Janelle Kaufman, Darcy Norton, Kimberly Niemeyer, and Laura Machesky become Phi Beta Kappa members during Honors Convocation.

Gamma Delta Alpha



The purpose of Gamma Delta Alpha is to promote college loyalty, to advance the spirit of academic scholarship, and to encourage leadership. This honor society is a local women's society, which is open to any woman who has at least a 3.6 CPA at the end of her sophomore year or at least a 3.4 at the end of her first term, junior year. During the year, GDA sponsors a donut sale at Homecoming and other fund-raising activities.

1986-87 GDA Membership:

Karin Barto
Shelley Behring
Kristina Boehm
Nancy Bremer
Cindy Brewer
Maria Bronner
Tamara Budlong
Rachel Federowski
Susan Gardner
Debra Garo
Mary Jane Hoshaw
Lynne Harvey
Catherine Holmes
Julie Hubbard
Janelle Kaufman
Beth Kindschi
Kandy Knisel
Meribeth Kunse

Mary Ellen Luczak
Amy Lusk
Laura Machesky
Angela McKelvey
Patricia Mitchell
Virginia Murphy
Kimberly Niemeyer
Darcy Norton
Paulette Pattee
Julie Pendell
Dee Ann Richmond
Megan Roberts
Sarah Sarchet
Aileen Simet
Amanda Still
Sharon Thelen
Beth Wales
Lori Wiest
Kerry Wilson

Rho Chi Epsilon

Rho Chi Epsilon, the business honor society, was founded in 1984 to provide business students with leadership experience and an opportunity to find out more about the business environment. To be eligible, juniors must have completed 16 credits of business administration coursework, have a minimum CPA of 3.2 and a minimum CPA of 3.5 within the business curriculum. Seniors need to meet the same requirements with the exception being that they only need to maintain a CPA of 3.4 in their business courses. In addition to many other projects, RCE inducts new members into the society each year. The group is advised by Mr. Michael Trebesh.

Phi Sigma Alpha

The purpose of Pi Sigma Alpha is to create an ongoing interest in political science and current local and international affairs. In order to qualify for admission to PSA, a student must have completed at least four political science courses with an overall CPA of 3.25 or better in those courses. In addition, the student must have a cumulative CPA (for all courses) of at least a 3.00. PSA traditionally holds induction dinners in both fall and winter, and sponsors forums and guest speakers during the year. Pi Sigma Alpha is advised by Dr. Robert Johnston.

Phi Alpha Theta

Phi Alpha Theta is Alma College's international honor society for history. The students included are recognized for their excellence in academics, especially in the study of history. Traditionally some students in PAT present papers at the annual state-wide conference in the spring. This year the group was advised by Dr. James Schmidke.

Psi Chi

The national honor society Psi Chi encourages, stimulates and maintains excellence in scholarship of individual members in all fields, particularly psychology. Under the direction and guidance of their presidents and advisor, this group advances the science of psychology on campus. To be eligible, students must have a psychology major or minor, rank in the top 35 percent of their class, and have at least a B average in psychology courses. Psi Chi is under the advisement of Dr. Walter Beagley.

Beta Beta Beta

As the biology honor society, Beta Beta Beta has a three-fold purpose: stimulation of scholarship, dissemination of scientific knowledge, and promotion of biological research. BBB accomplishes this purpose through membership selection and promotion, inviting speakers to their meetings and providing a forum for research presentations. Associate members are taken at the beginning of each term with the requirements of at least eight credits in biology, with a CPA of 3.0 in those classes. They must also have the signature of three faculty members, and then the applications are reviewed by the active members. BBB traditionally holds an Annual Apple Cider and Donut Sale at the Homecoming game. Advisors for Beta Beta Beta are Dr. Richard Bowker and Dr. Stanley Roeper.

1986-87 BBB Membership:

Dan Ball
Jennifer Beck
Shelly Behring
Dave Bowen
Renee Buxar
Chris Cooper
Joe Graunke
Grace Hannon
Mike Hillman
Cathy Holmes

Mary Jane Hoshaw
Wendy Kaap
Laura Machesky
Matthew May
Paulette Pattee
Tony Ruhlman
George Sicken
Jennifer Smith
Jim Stachecki
Mike Stachecki
Lori Wiest
Lynne Wisner

Sigma Pi Sigma

Sigma Pi Sigma is the physics honor society. Its purposes are serving as a means of awarding distinction to students having high scholarship and promise of achievement in physics and promoting student interest in research and advanced study. Sigma Pi Sigma also strives to encourage a professional spirit among those who have displayed ability in and mastery of physics and to promote interest in and understanding of physics in the general collegiate public. A student must have at least 20 credits in physics courses to be eligible, and hold a B or better average in physics courses and overall GPA. SPS is under the advisement of Dr. Eugene Deci.

Let the rafters ring!

Under the direction of Dr. Will Nichols, much has been accomplished this year by the Alma Choir. The choir performed in an annual Halloween Concert, and staged the Young Artists Concert with members of the Alma Community and college alumni. In addition to performing other concerts during the year, the choir performed during various church services.



1986-87 Alma College Choir: John Arnold, Lisa Becker, Mark Billington, Janet Black, Mark Bohlen, Cammie Bonham, Karen Bourgaiz, Judy Braisted, Theodore Brindle, Maria Bronner, Christina Bungard, Juliann Burch, Timothy Carbary, Laura Caulter, Beth Christenson, Heather Coats, Tony Corrie, Alyson Crabtree, Robert Crane, Kathleen Darnell, Patti Dewey, Elizabeth Fleming, Kristen Freund, Thomas Fulton, Susan Garvey, William Gerlach, Matthew Gibb, Steven Haak, Kenneth Henderson, Krista Hensler, Martha Hubbard, Brad Hubbell, Neil Jorgensen, Kevin Kenny, Rachel Knox, Lillian Korbus, Jill Kukla, Mindy Kunding, Rebecca Leonard, Stephen Lindeman, Cheryl Mayle, Mark McElwee, James McKnight, Ross McNeel, Betsy Miles, Amy Miller, Melanie Montello, Stephen Morgan, Karl Mosley, Linda Myers, Glenda Narmor, Michelle Nyman, Charles Parker, Martin Preslar, Richard Rife, Gillian Robson, Kevin Roden, Zabrina Santiago, Elizabeth Schlicher, Charles Sears, P. Brad Smith, Todd Smith, Mary Stoll, Karen Sullivan, Lucinda Tate, Becky Taylor, Bethany Tinglan, Lisa Ward, Steven Wilkie, and Lori Wilson.

Let's hear it for the band!

The Alma College Kiltie Band traditionally marches at home football games, plays at public concerts, and tours internationally. A hopeful tour of Canada and Scotland has been planned for the band this year. The band also plays at pep rallies, convocations, and graduation. The Kiltie Band met every Monday through Thursday from 5:00-6:00 p.m. to practice for each performance. As quoted by President Debra Gar- no, "We are awesome."

1986-87 Kiltie Band: Kristie Ackerson, Keith Begg, Jill Blovits, Barb Boyink, Marie Breed, Scott Campbell, Ed Carr, Jim Crawley, Christine Czerwinski, Jan Davis, Kim Driver, Mark Duncan, Ellen Fields, Glenn Fischer, Debra Gar- no, Jeff Gar- no, Susan Garvey, Susan Gibson, Stacy Grube, Grace Hannon, Michelle Kaufmann, Kelly Kettlewell, Becky Leonard, Cheryl Lipka, Dawn Matzkows, Doug Moeggenborg, Laura Noble, Theresa Nolf, Chris O'Brian, Kristie Palus, Cathy Pattengale, Paula Pendred, Tim Plagge, Judy Prater, John Ruggles, Vickie Rutkowski, Kim Schumacher, Steve Scribner, Kim Slater, Jennie Smith, Julie Smith, Bill Sommerfeldt, Sandra Speiser, Stacy Steinberg, Barb Sutherland, Lisa Symons, Rhonda Van Aelst, Lisa Wendt, Andy Wheeler, John Wilson, Rodney White, and Lisa Wootton.



Bill Sommerfeldt gets into the beat.



The drum major leads the band across the field at half-time.

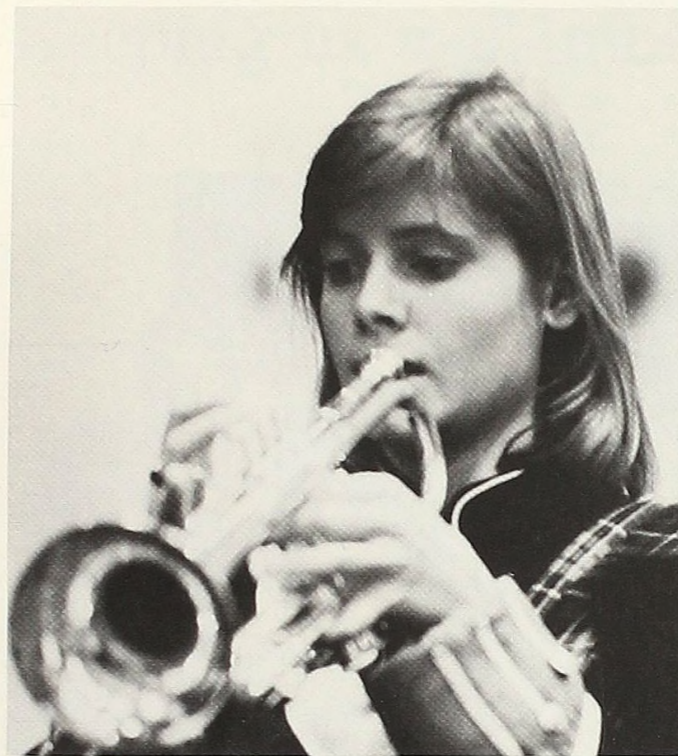

Theresa Nolf plays during Honors Convocation.



Jennie Smith plays the tenor sax at half-time.



Blaring his tenor saxophone is Brian DuBuis.

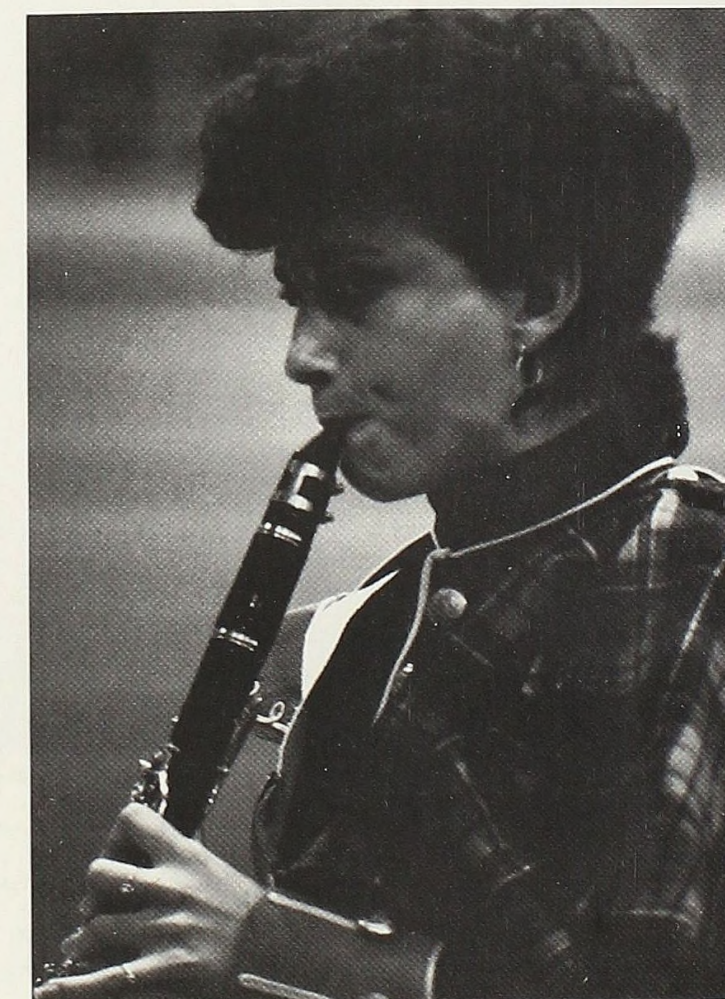

Debra Gar- no concentrates on every note she plays on her clarinet.

Selected specialists

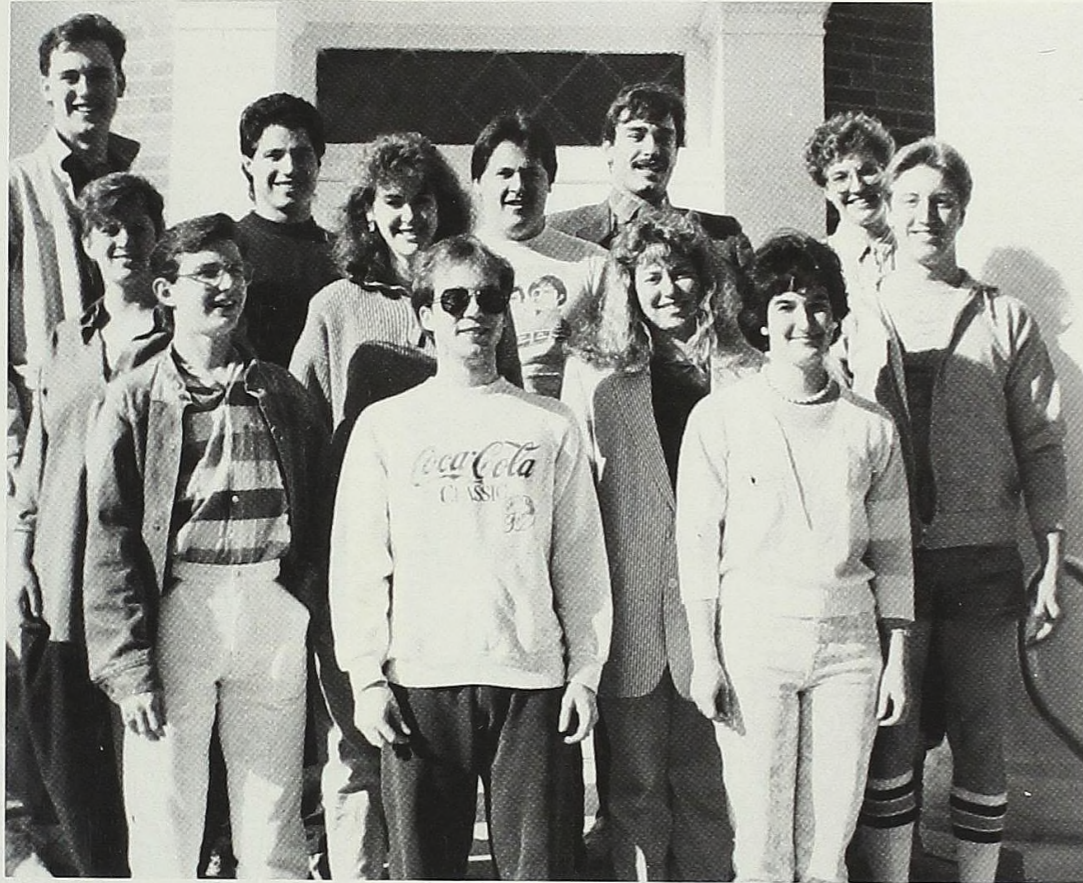

1986-87 Chamber Singers: (back row, L-R) Steve Lindeman, Brad Hubbell, Tom Fulton, Tony Corrie, Kathy Sheffield, (middle row) Alyson Crabtree, Beth Christenson, Judy Braisted, Neil Jorgensen, (front row) Mark McElwee, Marty Presslar, and Melanie Montello.

The Alma College Chamber Singers are a select group chosen from the ranks of the Alma Choir. The group practices an additional two hours per week for each performance. The singers traditionally perform chamber music and music written for small groups. Under the direction of Dr. Will Nichols, the singers performed in the Halloween Concert, the Alma College Invitational Choral Festival, and held their own Christmas Concert.

The Alma College Concert Band is composed of musicians who intend to further themselves through music and to perform standard band literature. So far this year, the band has played during four half-times, two parades, and a Christmas concert. They also perform at pep rallies, Honors Convocation, and Centennial Convocation. The group plays during local parades and the senior recognition dinner, and traditionally has snake dancing before games. The Concert Band was under the advisement of Mr. Doug Scripps.

1986-87 Concert Band: Kristin Ackerson, Jennifer Balten, Barb Boyink, Marie Breed, Ed Carr, Jim Crawley, Janis Davis, Kimberly Driver, Brian DuBuis, Ellen Fields, Glenn Fischer, Debra Garo, Jeff Garo, Fred Greive, Stacy Grube, Christine Johnson, Kelly Kettlewell, Amy King, Lyric Matson, David Mengyan, Cara McCullough, Laura Noble, Theresa Nolf, Chris O'Brian, Kathy Pattengale, Judy Prater, Kristie Palus, Timothy Plagge, Andrew Prevost, Linda Retford, John Ruggles, Vickie Rutkowski, Steve Scribner, Kimberly Schumacker, Kathy Sheffield, Kim Slater, Jennifer Smith, Julie Smith, Sandra Speiser, Barb Sutherland, Sharon Swartzentruber, Lisa Symons, Lisa Wendt, Andy Wheeler, Rodney White, Lisa Wootton, and Katherine Works.

Keeping us well-informed

The Almanian provides the campus with accurately reported news, sports, and special features. As a weekly newspaper, the Almanian informs students with what's happening on and off campus. The staff strives to continually improve the paper, and they've done so by purchasing new equipment with a loan from the college, which they will pay off this year. The editors, managers, and assistants work long, hard hours in order to keep students well informed of the world around them. The Almanian is advised by Dr. Eugene Pattison.

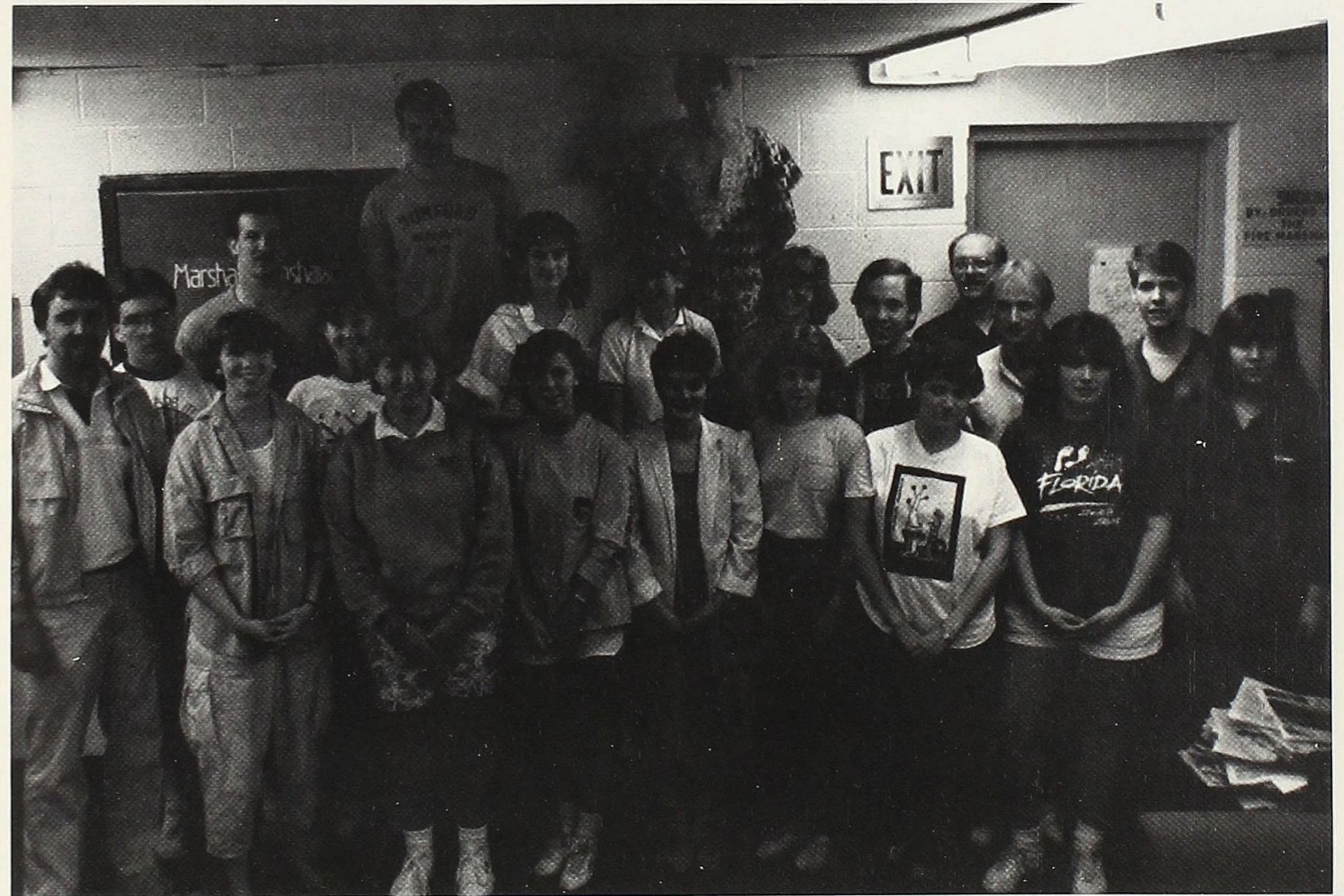

1986-87 Almanian Staff: Christa Brelin, Editor-in-Chief; Larry Baker, Managing Editor; Diane Schefke, Executive Editor; Steve Scribner, Production Manager; Pam Ensinger and Jennifer Dine, News Editors; Lisa Donahue, Feature Editor; Anne Couch, Sports Editor; Tes Beavers, Photo Editor; Chris Slater, Opinion Editor; Tait Norton, Editorial Assistant; Lynn Fragomeli and John Heinlein, Layout Editors; Dean Ulrich, Business Manager; Colleen Scott and Anna Manko, Advertising Managers; Bob Barnett and John Dillingham, Office Managers; Dan Simet, Distribution Manager.

For women only



1986-87 Women's Topics Group Members: (L-R) Amanda Still, Joan Multerer, Paulette Pattee, Lisa Donahue, Lynn Lehnhardt, Amy Lusk, Ginger Davison, and Maggie Martin-Echternach.

The purpose of the Women's Topics Group is to offer all members of the Alma College community an opportunity to share thoughts and information on topics of interest to the group. They also function as a support group for those in attendance, while sharing resources and experiences. The group developed and organized biweekly meetings during which they discuss aspects of everyday life. The group is open to all members of the Alma College staff, faculty and student body, so involvement on campus ranges on the variety and number of individuals participating. The group is advised by Maggie Martin-Echternach, Ginger Davison, and Kathy Callahan.



Bernard Michael Bowen

April 27, 1966 - January 10, 1987

A look at the past

The Alma College yearbook, the *Scotsman*, is produced and distributed each year by the *Scotsman* Staff. The staff is also responsible for the production of the student directory, the *Facefinder*. This year the staff has added a centennial section, which reflects upon the changes Alma College has undergone since 1886-87. The staff is represented on the Communications Committee, Student Congress, and the Student Budget Finance Committee. The staff works under the supervision of Editor-in-Chief, Suzie Wolf, and Advisor, Dr. Dyal-Chand.

1986-87 *Scotsman* Staff Photographers: (L-R) Jodi Blackenburg, Suzi Wolf, Sarah Vogel, Middy Matthews, Karen Ruedinger, Colleen Ryan, and Mary McDonald.



1986-87 *Scotsman* Staff: (L-R, front row) Nancy Bremer, Secretary; Suzi Wolf, Editor-in-Chief; Lisa Gale, Co-editor; (back row) Tammy Waidelich, Business Manager; Lisa Duetsch, Centennial Editor; Lisa Burmeister, Senior/Faculty Editor; and Jennifer Balten, Sports Editor. Not pictured: Gina D'Avanzo, Organizations/Greeks Editor.

Go team!



1986-87 Fall Cheerleaders: (front) Kim Rae, Bill Schulz, Julie Miller, (back) Sarah Sarchet, Marty Stack, Pat Haran, Ginni Bennett, Sean Budlong, Kevin Roden, Julie Pendell, Phil Jones, Chip Hardwick, and Cheryl Perez. 1986-87 Winter Cheerleaders: (front) Jenny Miklosovic, Julie Miller, (back) Lisa Duff, Janean Carey, Kara Struski, and Pam Slonski.



The fall and winter cheerleading squads add pep and spirit to football and basketball games. The squads also perform during pep assemblies and the Homecoming Parade. The cheerleaders traditionally practice crowd participation during games in addition to using their mounting and gymnastic skills. Co-captains for the fall squad were Julie Pendell, Cheryl Perez, and Kevin Roden. The captain for the winter squad was Julie Miller.

Half-time entertainment



1986-87 Pompon Squad: (back row, L-R) Jenifer Lyons, Barb Toth, Glenda Narmore, Amy King, Laura DallaVecchia, (front row) Darcy Norton, Kim Driver, and Chris Cooper.

The Alma College Pompon Squad provides half-time entertainment at both men's and women's basketball games. The squad also provides enthusiasm for other activities on campus, including a performance in the Homecoming Parade. Practices are scheduled several times each week for their performances. The squad was led by Co-captains Darcy Norton and Chris Cooper.

A centennial celebration



1986 Homecoming Committee: (front row, L-R) Lynette Freeman, Maria Bronner, Anne Couch, Jennifer Peacock, (middle row) Colleen Scott, Shelly Fae, Sarah Sarchet, Kathy Callahan, Advisor; (back row) Dan Raleigh, Advisor; Mark Evangelides, Gary Garner, Scott Ryan, Steve McClelland, Jeff Ennis, Mark Talbot, and Chip Hardwick.



The Homecoming Committee did an outstanding job of planning and coordinating the centennial homecoming week activities. Special events for the week included Big Band dance lessons, a scavenger hunt, Kampus Koas, a Scottish dinner and a movie night. For the first time, men were added to the homecoming court, which is hopefully a new tradition for Alma College. Many students participated in the homecoming parade, and also attended the Birthday Gala/Dance featuring the Glenn Miller Orchestra. The committee also sponsored a birthday party in the park for community children. All activities were advised by Kathy Callahan, Mary Hughes, and Dan Raleigh.

Chip Hardwick assists Dr. Oscar Remick in cutting the cake during the Homecoming Dance.

Mad scientists at work

The average Alma student has to take at least two lab classes for graduation. These labs can range from Astronomy to Physics. But the common bond between them is the learning that one can only achieve through labs.

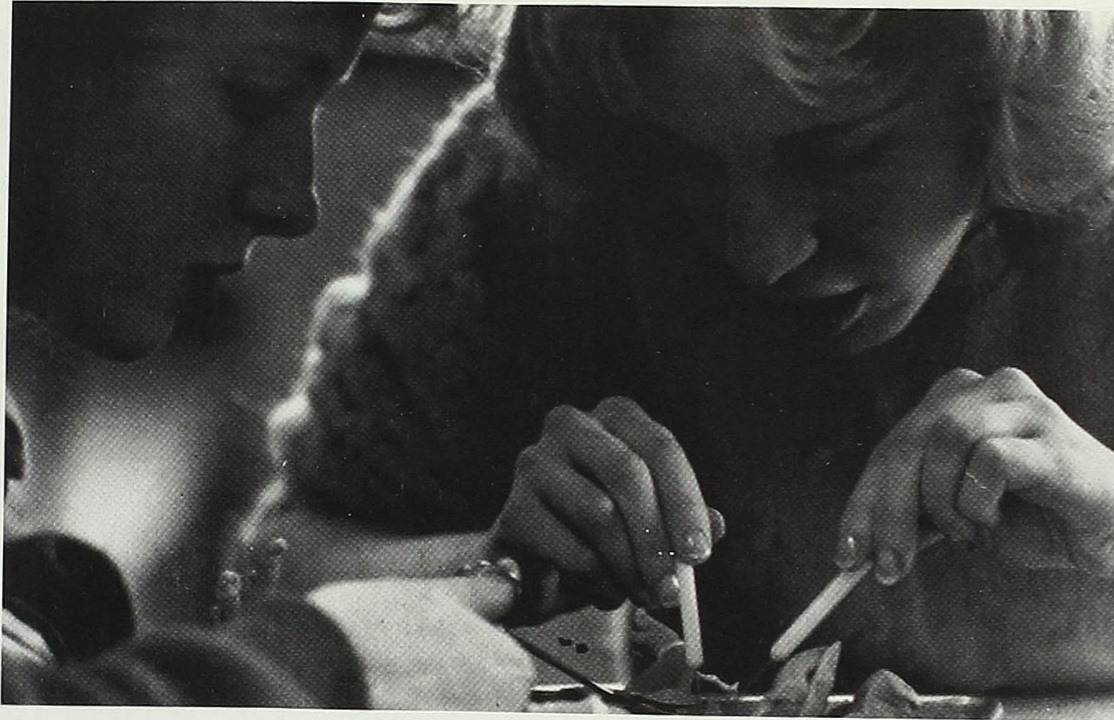

Ruth Acton, top, cuts out a piece of tissue that her lab partner has exposed.

Freshman Dana DeWitt double checks the instructions before proceeding with the next step.

Geology lab partners Mary McDonald and Shevonne Peacock practice their posture with their pet rocks.

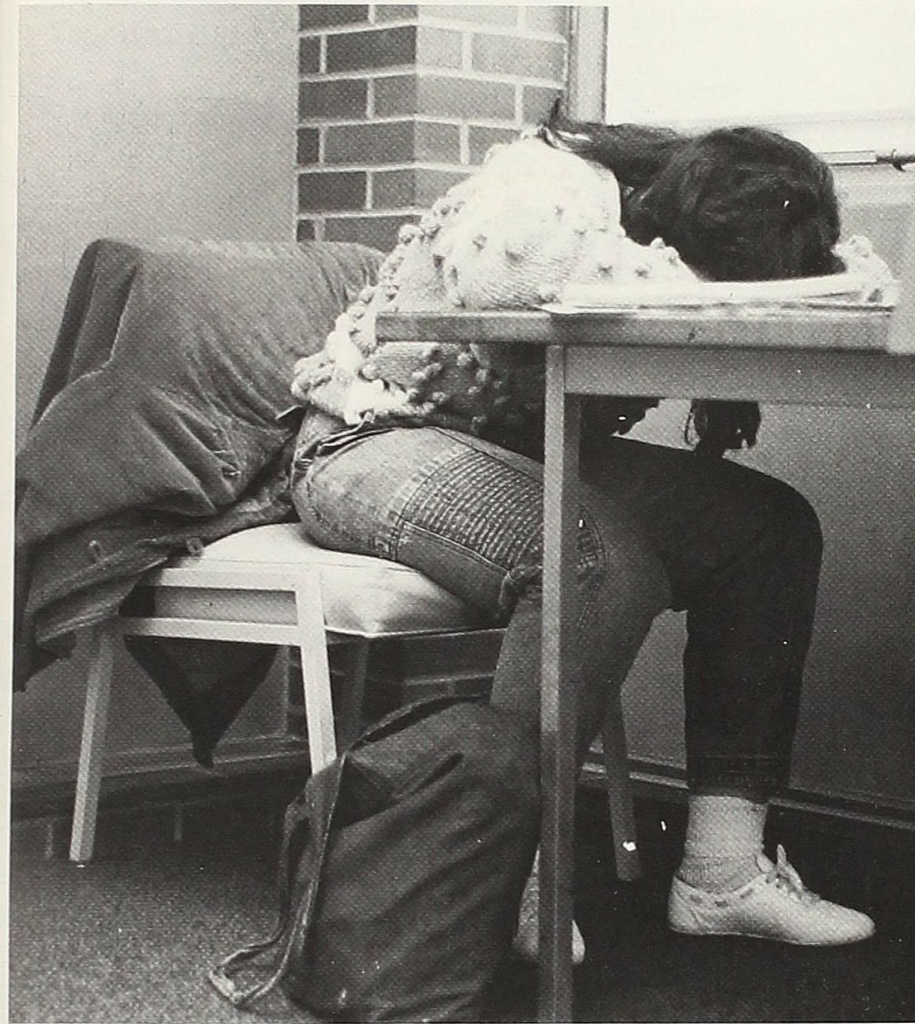

Study time blues

The library is the perfect place to accomplish many things. One can read, write study, sleep or socialize. Most students do come to use the library for what it was meant to be. The library celebrated it's renovation at the beginning of year. It is now easier to find periodical with the addition of the basement floor.

An unidentified student finds another use of the library-napping.

A student finds solitude among the stacks in the library.

Colleen Ryan takes a break to catch up on world events and the comics.

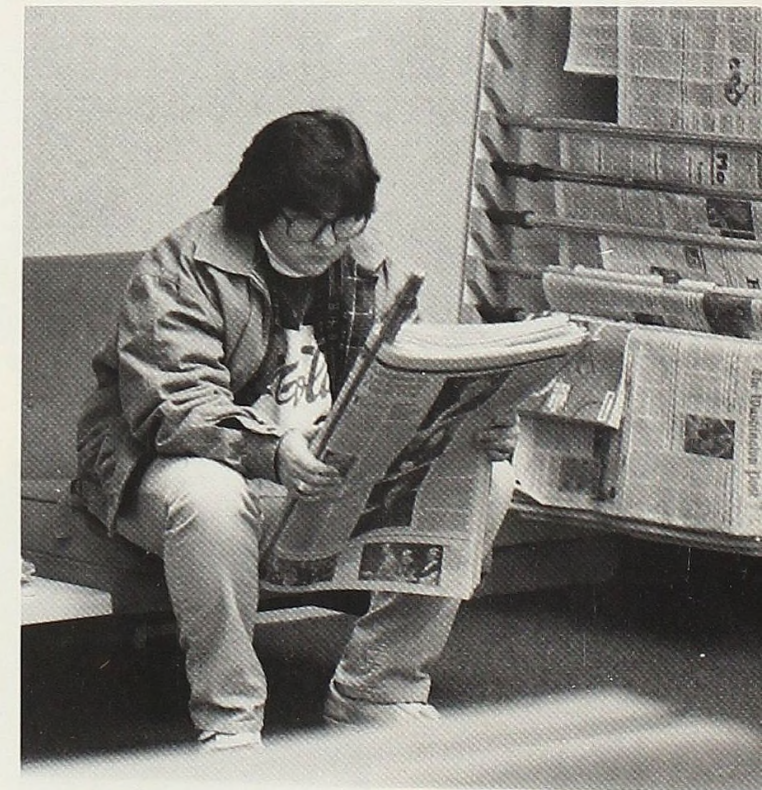
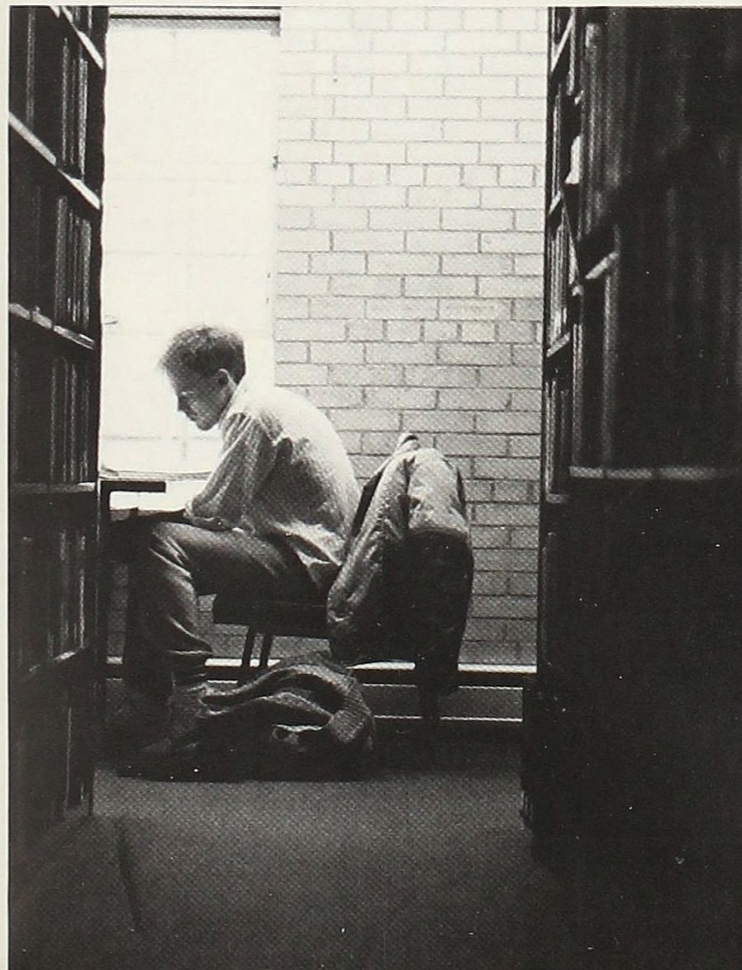

(clockwise) Senior John White shows he has a double talent of listening to his Walkman and composing his term paper...G. Scott Campbell warms up on the bagpipes...Freshman Scott Borgeson shows off his bunny hop and his enthusiasm for partying at the Freshman luau...Quarterback Dean Ulrich takes a time out to get some last minute instructions...The sophomore class tries to hold their ground at the annual Freshman-Sophomore tug of war...Matt Tiller lifts Julie Hubbard up so she can get a better view of the game...The Duncan brothers do some house cleaning outside of their room...Carol Fike and partner Brian Blanke demonstrate one of the popular Big Band dances...Host Todd Wynne-Parry shows a serious tone when introducing the next contestant at Songfest.

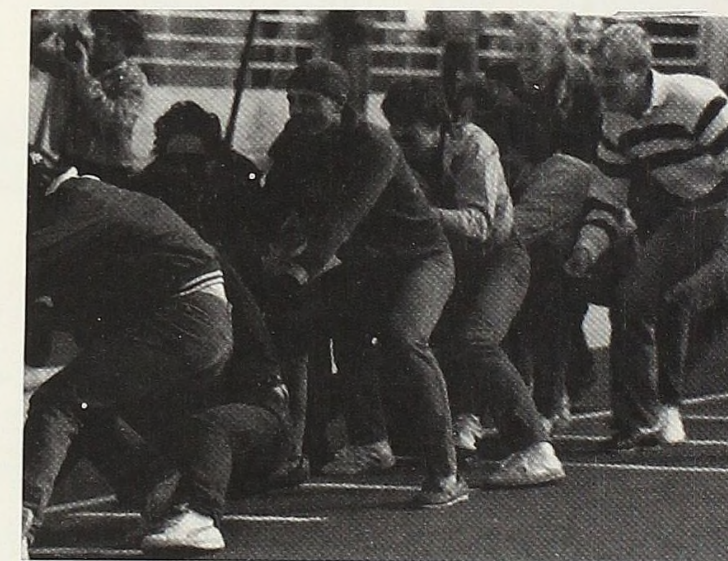
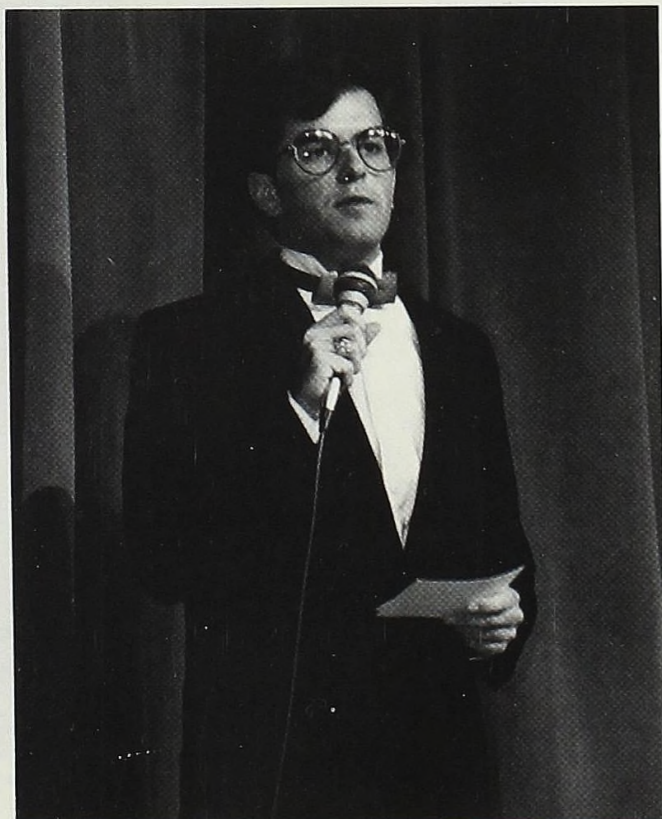
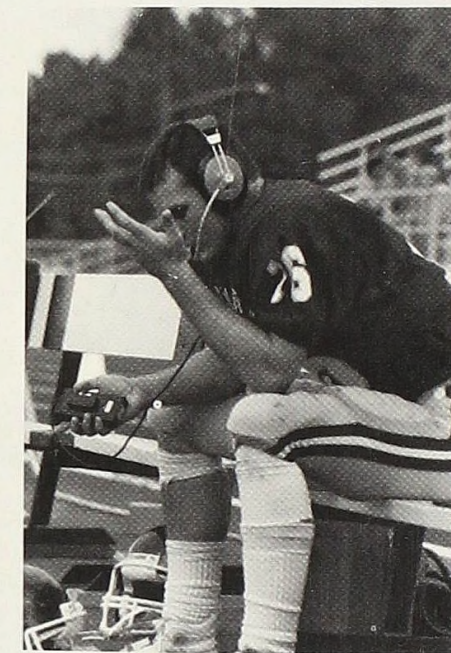
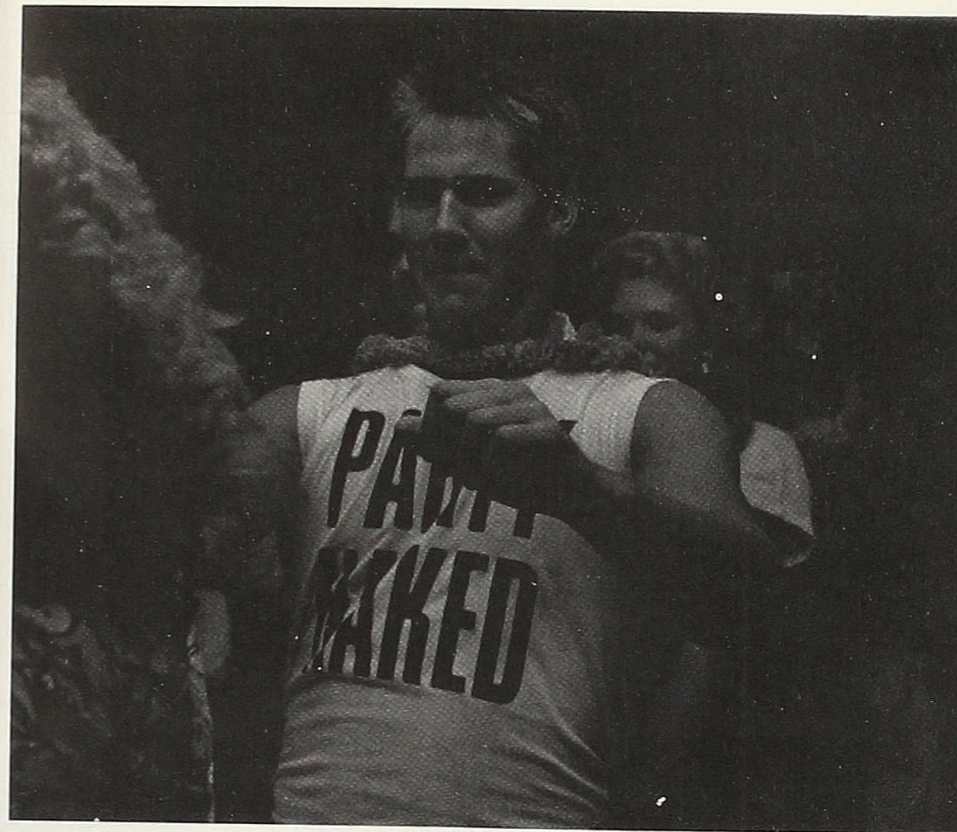
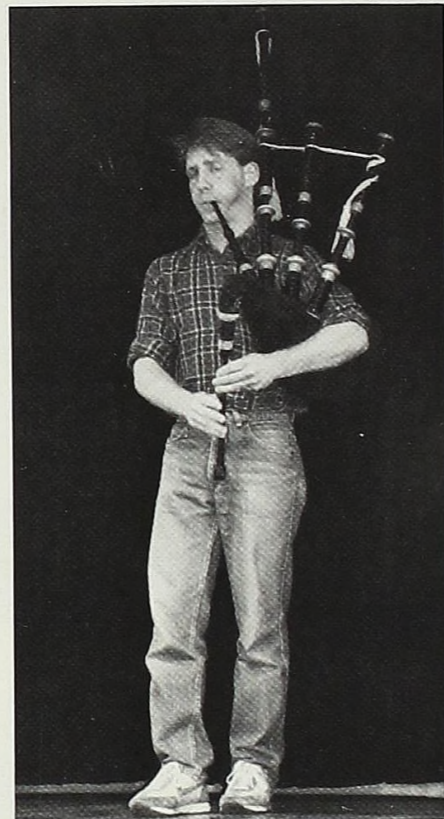
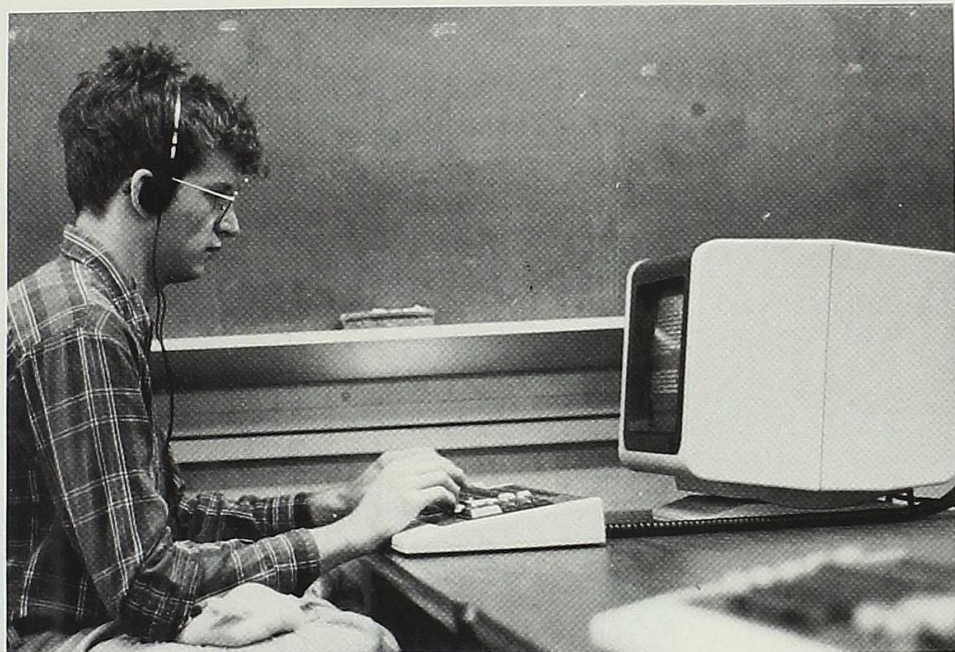

Explo! draws perspectives

Each year Alma College offers Explo! which is the Admissions department's biggest event of the year. At this time prospective students and their parents come and get a first hand look at what Alma is about. A special part of the day is when the students visit and view all of the different organizations on campus.

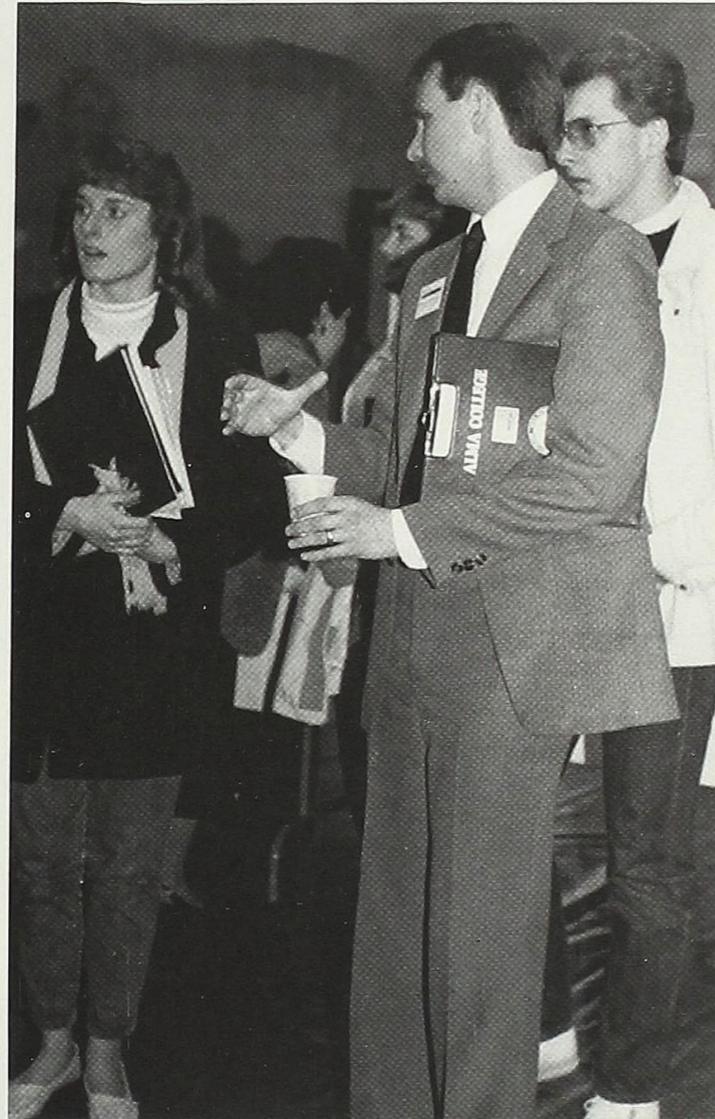

Scotsman business manager Lisa Duetsch, above, shows a prospective student a copy of last year's book.

Admissions counselor Tom Freeland explains the purpose of Explo to a prospective student.

SPAN members wait at the table for on-coming students.



Sororities Help Charities

The sororities on Alma College's campus banded together to raise money for charities in the Sigma Chi's Derby Days which hopes to become an annual event on campus. The sororities participated in many physical competitions and games with points awarded to first, second and third place. The Gamma Phi Beta sorority captured first place, but they were closely followed by the Alpha Xi Delta's, Alpha Gamma Delta's. The common denominator in the games was that it proved to be a fun time for all.

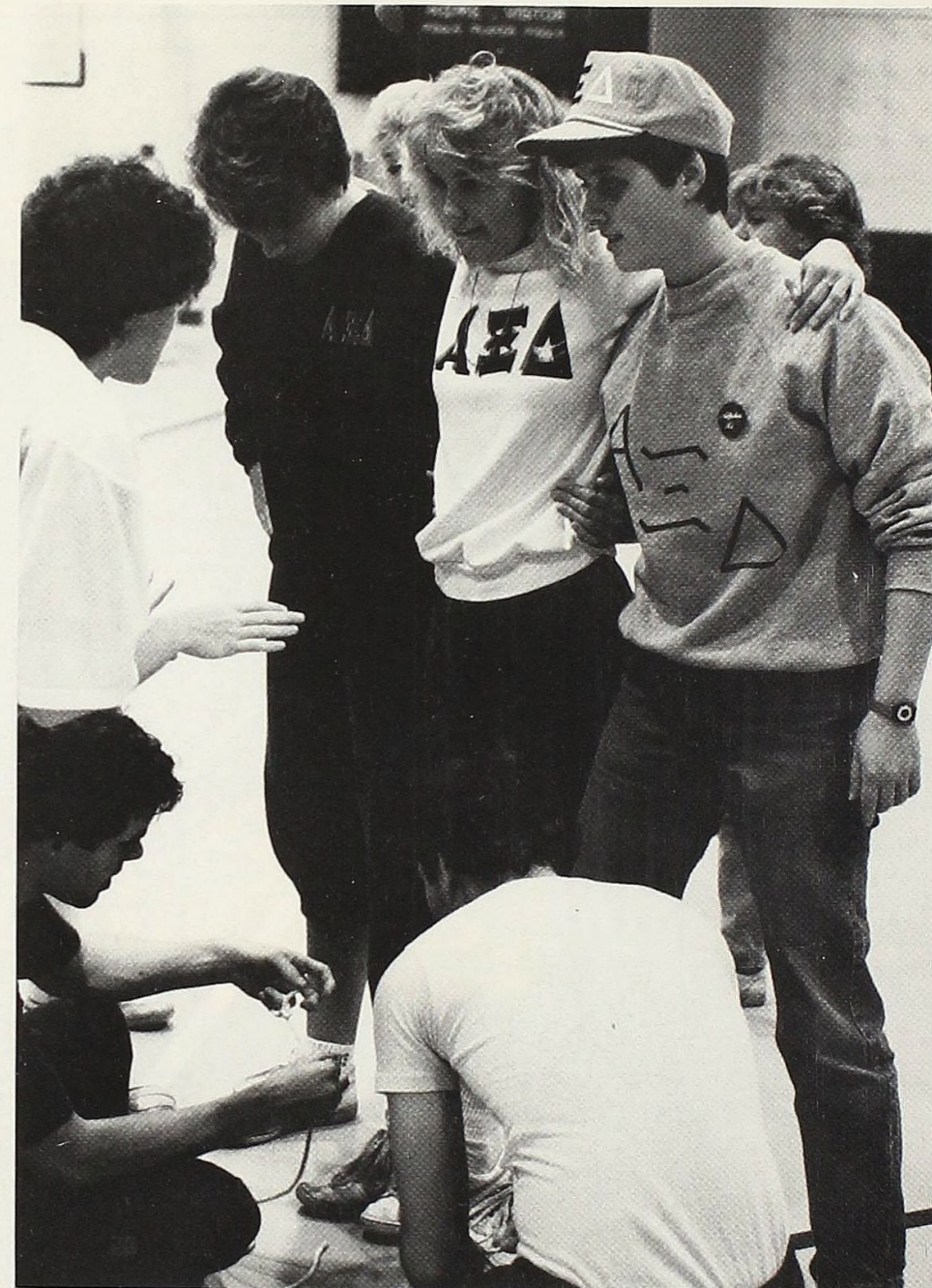

Alpha Xi Deltas Kristy Boehm, Simone Heidrich and Suzie Wolf talk over some last minute strategy.



Alpha Xi Delta's Patsy Warner earns her share of points by hitting Tait Norton square in the face in the pie tossing contest.



Members of the Gamma Phi Beta sorority intently watch the activities on the gym floor.

Thank You!!!

The Scotsman would like to thank the following people for their help and support during the year:
 The Almanian news staff
 Student Affairs for always having the right answers
 Physical Plant for our purchase orders
 The Copy Center for our postage runs
 The Registrar's office for our lists and lables
 bur most of all a big thanks to our patrons!!

Photo Credits

Chip Hardwick: Centennial Dance and some outdoor shots
 Jill Kukla: Derby Days
 Deb Mapes: For taking Middy up in her plane for the aerial shots
 Suzie Wolf: Cover design

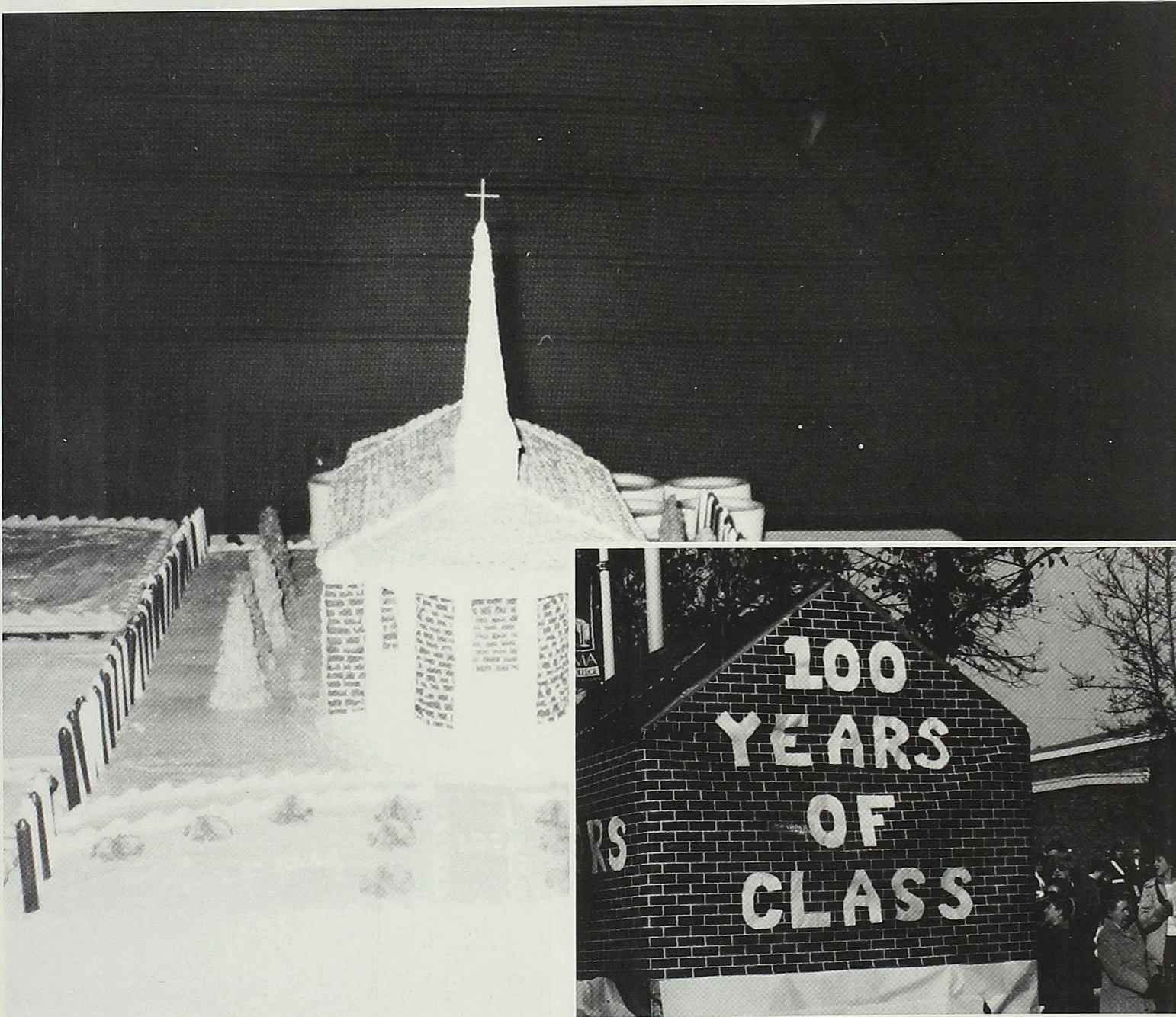

This year's centennial cake is offset by the overall feeling of the students.

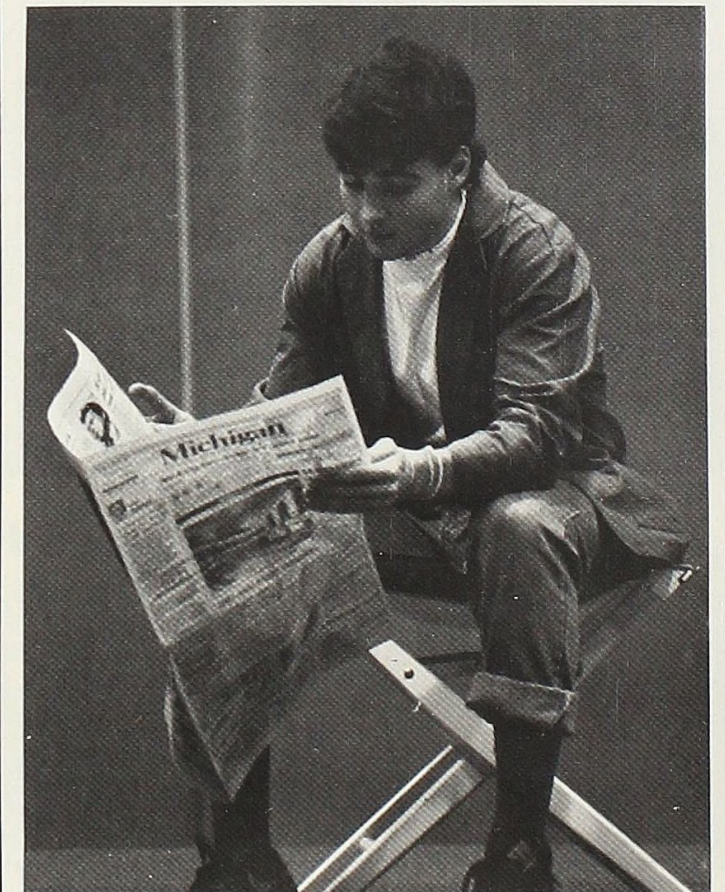

The Future
Of Science
Needs You!

**TOUCH
TECH**

A Business and Education Partnership

Our scientists are doing great things for the education of Michigan's students. Through science programs and career-oriented tours we are encouraging students to explore today's technology.

Michigan
Division



Schedule tours
by calling:
1-800-258-2436

MACKENZIE'S SUBURBANETTE

WE'RE HERE TO SERVE YOU

*Ice cold beer & wine
Liquor
Deli
Snacks*

*7890 North Alger Road
Alma, Michigan 48801*

463-3362

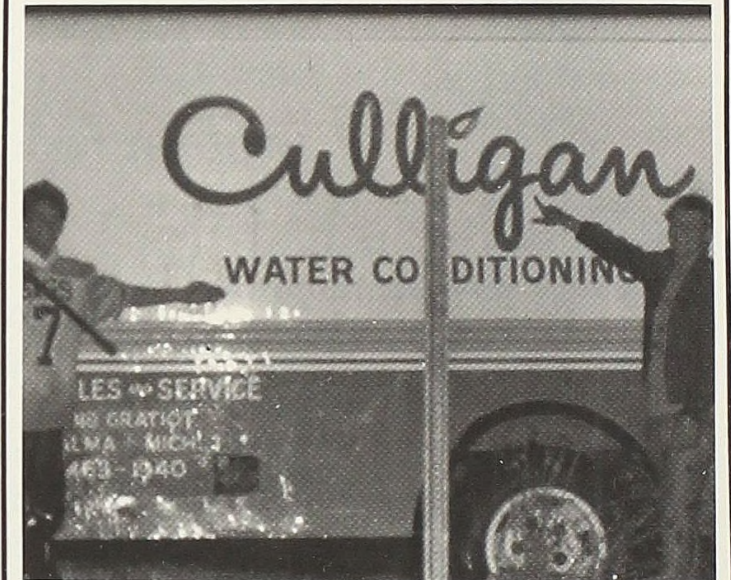



COMMERCIAL
NATIONAL BANK

BANK THE EASY WAY!



Stop in today and ask about our
"Scottie"
24 hour
Automatic Teller

. Alma . Ithaca
. Middleton . Pompeii
. Shepherd . Wright Ave.



FDM

J.C. PENNEY

Mid-Michigan's fine department
store, featuring the latest in apparel
fashions for the entire family.
Northtown Plaza Alma

PIZZA SAM



BROASTED CHICKEN
STEAKS
CHOPS
ITALIAN FOODS
SEA FOODS

CARRY OUT

Hours:
Sun. 1 P.M.-1 A.M.
Mon. thru Thurs. 4 P.M.-1 A.M.
Fri. and Sat. 4 P.M.-2 A.M.

Full Course & Ala Carte
104 E. Superior

Phone:
463-3881
463-3910

A Commitment To Service

**Bank
of Alma**

Member FDIC

Banking Made Easy...



24 HOUR BANKING

Alma • Ashley • Ithaca
Mt. Pleasant • Riverdale • Vestaburg

Central Michigan's Largest
Selection



Cars and Trucks for Every Budget
7400 N. Alger Road Phone:463-6026
Alma, Michigan 48801

**Gratiot Community
Credit Union**



"People Helping People"

211 West Center Street
Alma, Michigan 48801
(517) 463-8321

Monday-Thursday 9-5
Friday 9-7
Saturday 9-1

The Scotsman would like to take this opportunity to apologize to the men's tennis team for the lack of photos. Technical difficulties resulted in only a few usable shots. Once again, our apologies.

- SPECIALS - subs **SUNDAES**
deli sandwiches

ICE CREAM JUNCTION



NORTHTOWN PLAZA ALMA 463-5108

Oil Change



OIL CHANGE EXPRESS

307 W. Superior St.
ALMA
463-4606

We don't give you five to miss your car.

CONGRATULATIONS!

To the graduating seniors
of the

KAPPA IOTA SORORITY

Deborah S. Brown
Lori A. Wiest
Karen M. Sullivan
Anne-Elizabeth Helveston
Suzanne J. Sprague

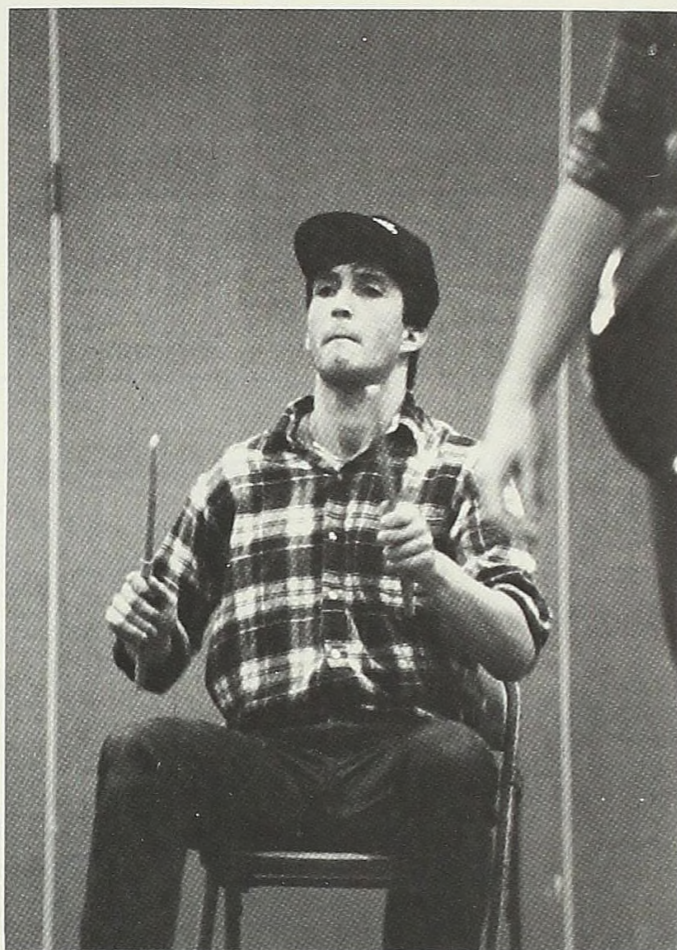

The Scotsman

Editor-in-Chief

Suzie Wolf

Associate Editor

Lisa Gale

Organizations Editor

Gina D'Avanzo

Senior/Faculty Editor

Lisa Burmiester

Darkroom Editors

Colleen Ryan
Sarah Vogel

Business Managers

Lisa Duetsch
Tammy Waidlich

Assignment Editor

Mary McDonald

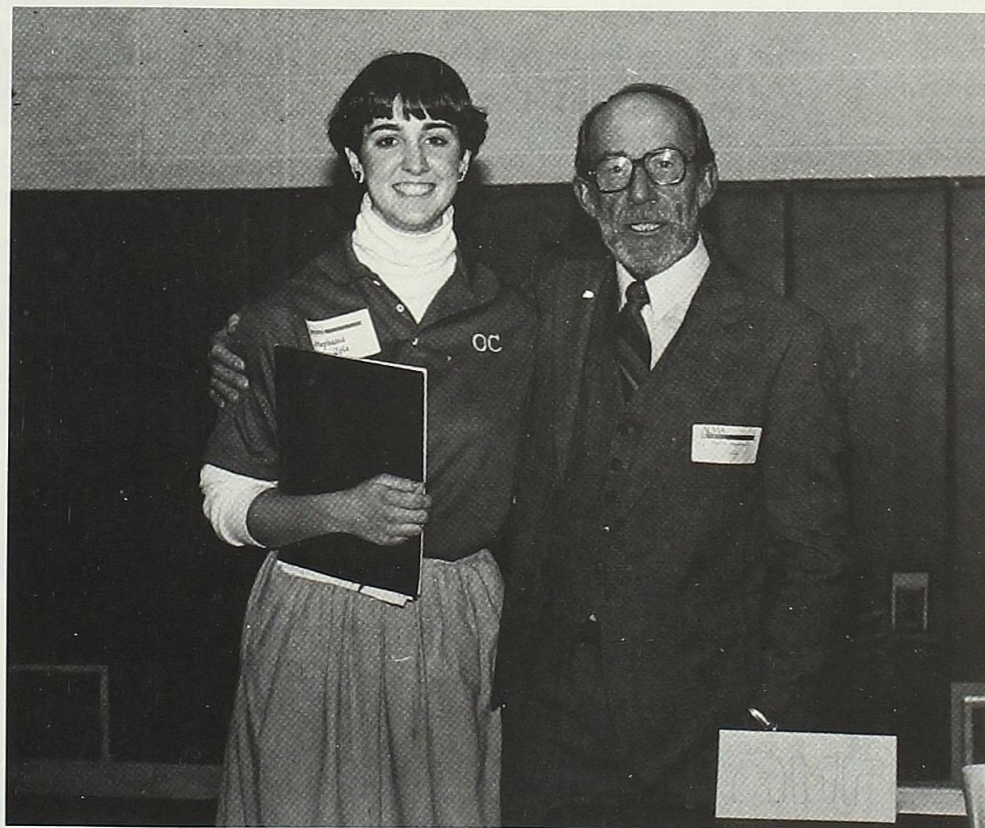

Fashion & Style

Get The Lowdown
On What's Coming Up
In Ladies Fashions...

*We stay up to the minute on
current fashion happenings
so if you see it in our store
you know it's now!*

 **Sue Lyn Fashions**
Downtown Alma • 463-8664
No Service Charge On Layaways

Superior photo lab

207 W. Superior Street
Alma, Michigan 48801 463-8577

Portrait Studio
vacume mounting & mattes
custome frames

Film Processing
reprints & enlargements
film & batteries

Abbey FLOOR COVERINGS

JAMES F. ABBEY, JR.
OWNER 517 463-3654

**Carpet Remnants
for dorm rooms**
Carpet - Inlaid tile

130 West Superior Street
Alma, Michigan 48801

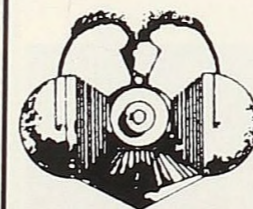

THE SOUND DEPOT

"Special Orders Are Our Specialty"

Records, tapes, CD's
and
Rock & Roll Accessories

Mon-Thurs & Sat 9:30-5:30
Fri 9:30-9:00
Closed Sundays

102 East Superior, Alma 463-6259

SNEAK PREVIEWS

116 Superior . Alma (517)463-6500
317 W. Main . Ionia (616)527-0350
2005 S. Mission . Mt. Pleasant (517)772-4157
116 N. Clinton . St. Johns (517)224-4607

VIDEO TAPE & MACHINE RENTALS

TOM BILLIG'S FLOWERS

AND GIFTS

YOUR CAMPUS FLORIST



"WE'RE HERE FOR YOU!"

at
107 East Superior Street
463-2195



**CONGRATULATIONS
AND GOOD LUCK**

**To the graduating
seniors**

ALPHA XI DELTA



Bob Moore Flowers

123 East Superior
Alma, MI 48801
(517)463-3333

GOOD LUCK CLASS OF 1987

Flowers Say It Best![®]

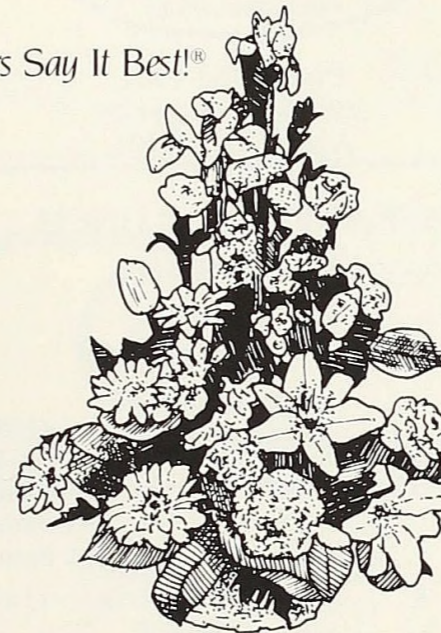

CHURCH —JEWELERS—



“The Store That Confidence Built”
Established 1933

113 East Superior Street
Alma, Michigan 48801
Telephones 463-4135, 463-5012



The Action Corner

A DIVISION OF BROOKS SPORTS

**Shoes, Sportswear,
and Printing**

**New Balance, Nike, Converse, Tiger
Famous Name Brand Sportswear**

**105 East Superior
Alma, Michigan 48801
463-6261**

THE MAIN CAFE

**117 EAST SUPERIOR
DOWNTOWN ALMA**

Homemade Soups
Daily Specials
Carry-out

HOURS:
Mon-Thurs 6-7
Fri 6-8
Sat 6-5
Closed Sunday



328 W. Superior St., Alma, MI 48801

Professional Prescription Service
Durable Medical Needs
Package Liquor
American Greetings
Ear piercing
Photo Processing, Film
Cosmetics, Jewelry
School and Office Supplies
Complete Shopping Experience

Wayne Brooks, R. Ph., Manager
Lyle Paul, R. Ph.
Brian Stroven, Assistant Manager

ALMA CITY CLEANERS

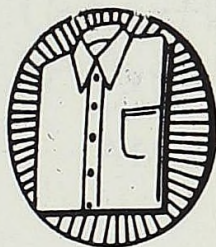

SHIRT SERVICE
ALTERATIONS
SUEDES & LEATHERS
ZIPPERS & LEATHER WORK
STORAGE

EXPERT PLEATED
DRAPERY SERVICE
ULTRA-MODERN EQUIPMENT
DRIVE-UP WINDOW
MONTHLY SPECIALS

PICK UP & DELIVERY
*ALMA *ST LOUIS
*ITHACA *SHEPHERD
UNDER NEW OWNERSHIP
SR. CITIZEN DISCOUNT

463-5992
316 W. SUPERIOR-ALMA

"BEST WISHES CLASS OF '87"

ALMA HARDWARE



Phone: 463-4921
102 West Superior
Alma, MI 48801

BREAKFAST . LUNCH
CATERING

Dar's Dinette

214 East Superior Street
Alma, Michigan 48801
463-4424

HOURS:
Mon-Thurs 6am-3pm
Fri 6am-8pm
Sat 6am-2pm

Dar & Mike Naffziger--Owners



MEN'S SHOP

"We're Here For You!"
120 East Superior Street
Downtown Alma
PHONE: 463-4220

Congratulations
Class of '87

222-230 W. SUPERIOR STREET
ALMA, MICHIGAN 48801

Phones: 463-3179
463-3535
Area Code 517



"A good place to re-tire"

TOM GILES
JACK LEONARD

Serving Central
Michigan for
over 70 years



Heritage Town Square
116 West Superior Street
Alma, Michigan 48801
517-463-6771

Balloons delivered in "Costumes full of fun!"
Parties, Holidays, Special Occasions too!

"CONGRATULATIONS ON YOUR CENTENNIAL"

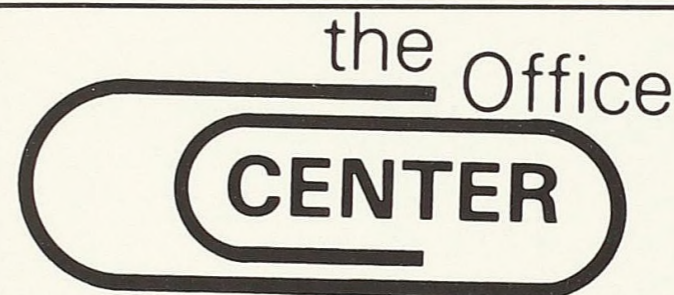

118 East Superior 463-1424

SEE US FOR

Briefcases
Calculators
Typewriters
Typing Supplies
Notebooks
Filler Paper, Legal Pads
Stationary
Computer Supplies
Large Selection of Pencils,
Pens, & Highlighters
ALL YOUR SCHOOL SUPPLIES



AA SABRE
COMPUTERIZED
WITH
AMERICAN AIRLINES
SABRE SYSTEM

AIRLINE TICKETS
CRUISES
GROUP TRAVEL
HOTEL & AUTOMOBILE
RESERVATIONS
AMTRAK
RESERVATIONS

VALLEY TRAVEL
OF ALMA
ALL MAJOR CREDIT CARDS
HONORED
NO SERVICE CHARGES
OVER 40 YEARS PERSONAL EXPERIENCE

Call
463-6031

NEXT TO STRAND THEATER - 217 E. SUPERIOR - ALMA

Learn While You Travel

Downtown Drugs



101 W. Superior PHONE 463-1796



ALMA COLLEGE LIBRARY



3 3190 00416 8720

THE UNIVERSITY OF CHICAGO
PRESS
CHICAGO, ILLINOIS
60607
1975
with 10 plates