

Alma College

Eighty Eight

A Turn Of The Page. . .



Alma College
1987-88 Scotsman
Volume 78

DEDICATION

Alma College enters into a new century with optimism and hope for its future. As we turn the page into the new century, let us not forget the past that gave us a firm foundation on which to build. The

photos shown below reflect the hard work and determination that made Alma College what it is today. The 1987-88 Scotsman will only be a memory someday, but the pictures, the people, and the spirit will live on.

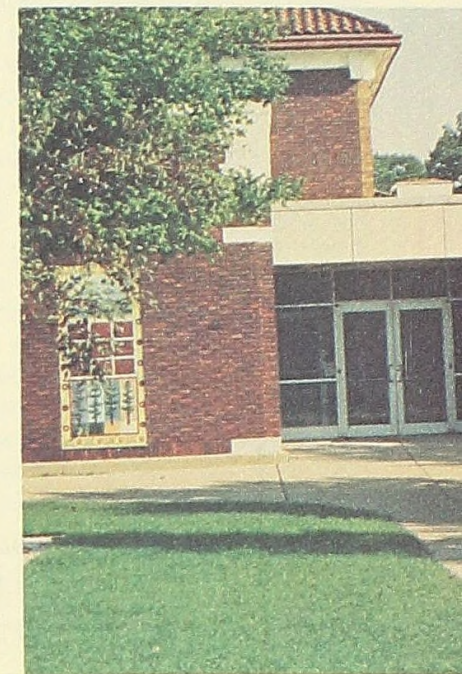
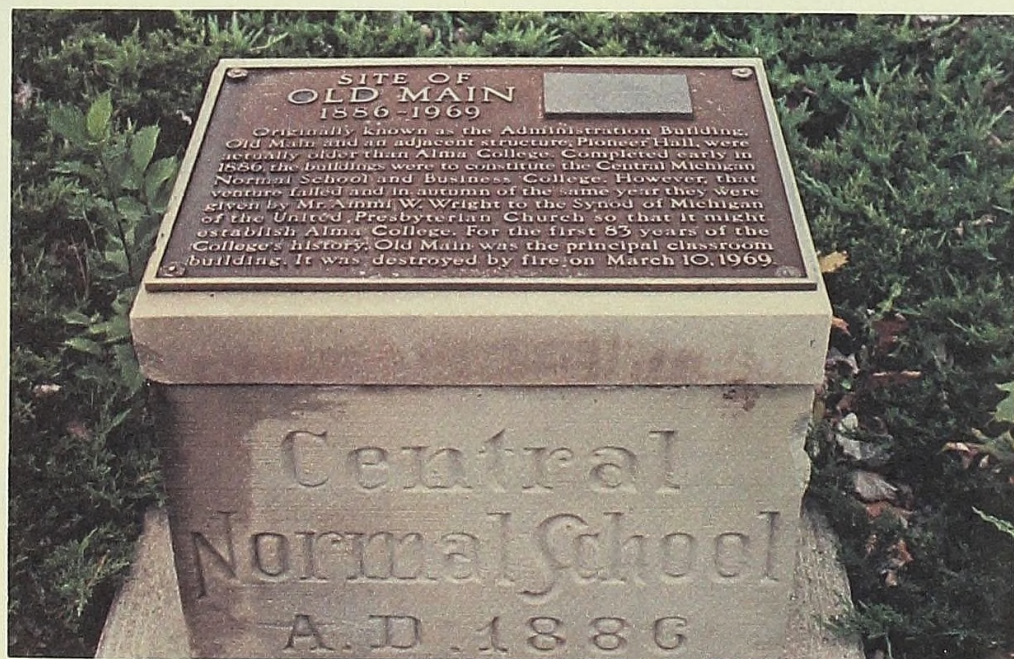

OC Move In A New Era

Wanted: 20 people with big smiles and who look great in blue. Other requirements are strong muscles (able to carry refrigerators and carpets to third floor Newberry), a sense of humor and never-ending school pride. This was the call that was sent out last spring and the 1987 Orientation Committee fit the bill. They worked last spring and over the summer to get ready for the incoming class of 1991. They greeted the freshmen on Saturday, August 29th with big smiles and made them feel right at home. In three short hours that morning they moved everyone into their respective dorms. Carpets went down, beds were made, refrigerators were carried in, and computers hooked up. The OC members worked hard to make the first day on campus as easy as possible for everyone. They also coordinated all of the events for the next nine days and helped the freshmen acclimate to life at Alma College.

Right: Sally Grimshaw talks with a parent before carrying another load into Newberry. Below: Amy Reis gives her dad a hug before unpacking for her brother Jim. Below right: Ed Carr helps freshmen move into Bruske.



Left: Chip Hardwick strains to carry a computer into Gelston. Below left: OC members were around to answer questions all ten days of pre-term. Below: Mary Sweet takes a light load into the dorm.



Homecoming Turns the Page



Chamber Choir singers Brad Hubble, Tim Mautz, Nick Roster and Neil Jorgensen sing the National Anthem at the start of the game.

Chip Hardwick is crowned king at Halftime.

Wendy Kaap, standing with her mother and last year's queen Simone Heindrich, shows her excitement as she is named Homecoming Queen.

Band members will even stand on their heads for attention.

Sky divers landed before the homecoming kick-off.

Homecoming Queen and King smile for the cheering crowd.

Quarterback Steve Kinne waits for the snap in the win over Kalamazoo 41-7.

Zeta Sigma members follow their float in the morning Homecoming Parade.



New Century Welcomes...



Gordon Areen

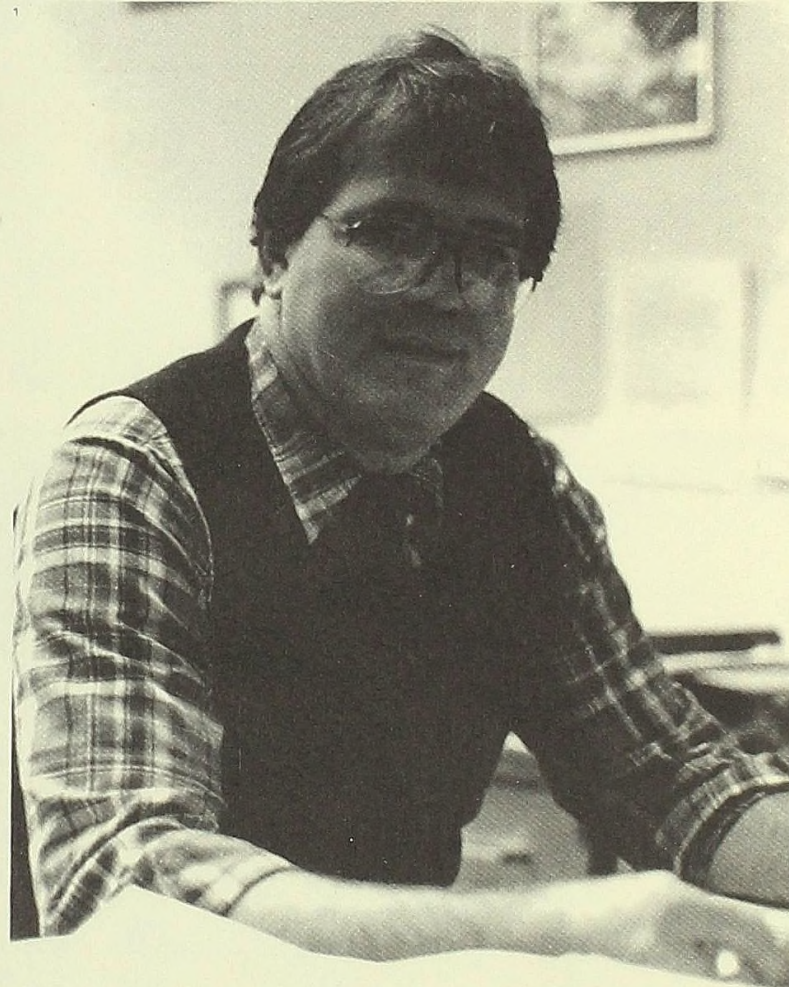

Herbert Nauss

A New Administration

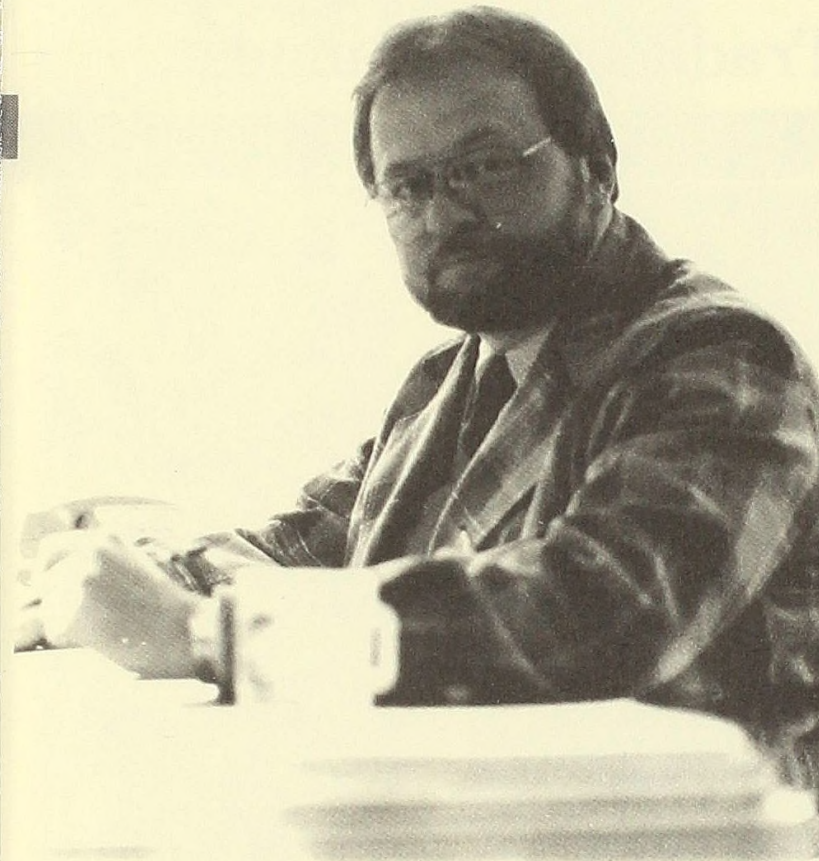

Jim Kridler

Linda Harleston



As Alma College enters its second century, it also welcomes a new administration to lead it into the new century. Interim President Gordon Areen assumed the position July 1 and will continue until the Presidential Selection Committee finishes the long process for a final decision. Mr. Areen has been a trustee of the college since 1974 and besides being an accomplished businessman, he will aid in the administration of the College.

Dean of Students Jim Kridler comes to Alma from Bard College where he served as their Dean of Students from 1984 to 1987. Mr. Kridler will assume the role that was vacated by the former Dean of Students Dr. Anad Dyal-Chand.

Aiding Kridler will be Mr. Herbert Nauss, who is the new Assistant Dean of Students. Mr. Nauss was the former Director of Greek Affairs at Dickinson College in Pennsylvania. He oversees IFC, OC and aids the Resident Advisors in South Complex.

Sharing the position of Assistant Dean of Students is Bruske Head Resident Linda Harleston. Harleston comes from Aquinas College in Grand Rapids and will be responsible for overseeing ACUB, and Pan-Hel.

With the determination of these new administrators, Alma College faces a bright and certain future.

Runouts: The Tradition Continues...

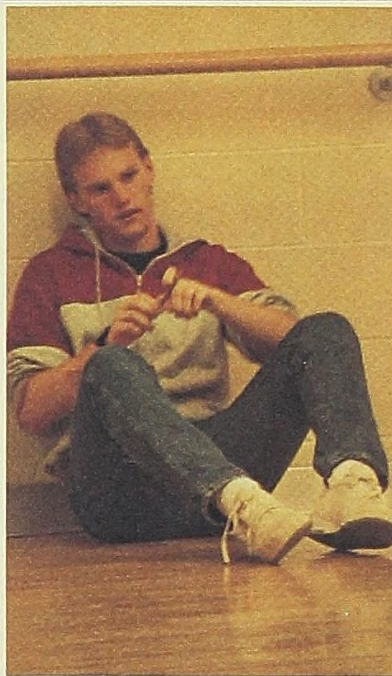

(Clockwise) Sigma Chi members display their flag at runouts.; Ken Craig anxiously awaits his turn in the bids room; Ken, making his decision, shows his pride in becoming a Sigma Chi; The brothers of Zeta Sigma show excitement before runouts begin; OX pledge Matt Gage shows the audience how he plans to runout; IFC president Bob Grover, presents highest individual grade point average award to Sigma Chi Ed Noall; A runouts tradition- the gator; TKE brothers and sisters, watch the activities since they did not take a fall pledge class; SAE actives welcome pledge Chris Giles to their brotherhood.

Interim President Welcomes Students

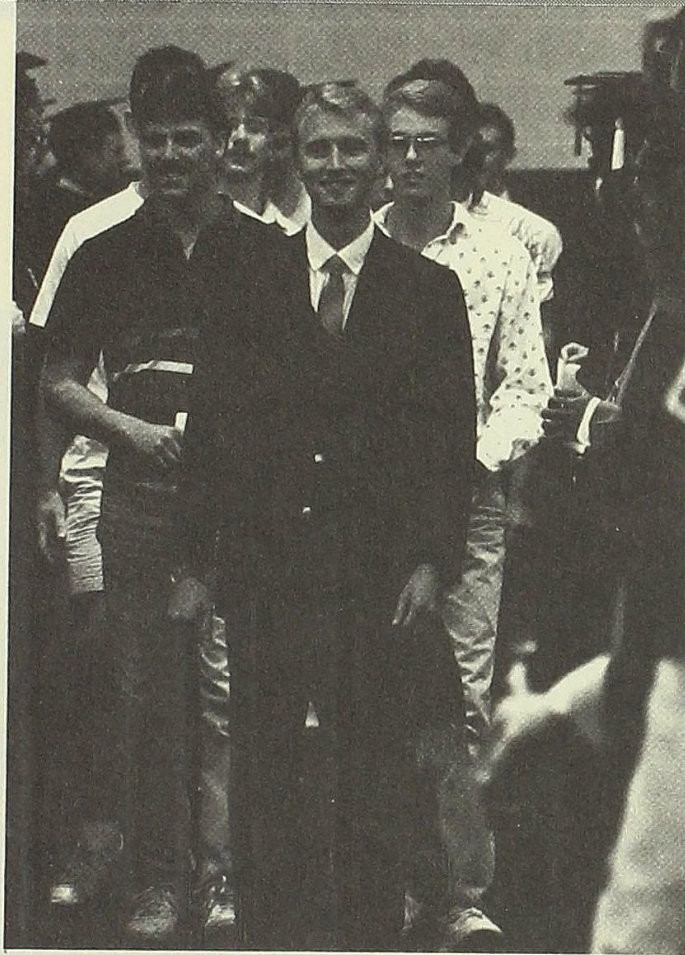

Once again the academic year was begun at Opening Convocation. The Class of 1991 and upperclassmen alike were greeted and asked to assist in making Alma's second century even better than its first.

Senior Class president Gary Garner escorts the entering freshmen into the gym.

Dr. Kapp smiles in anticipation of his address.

Interim President Gordon E. Areen welcomes the student body.

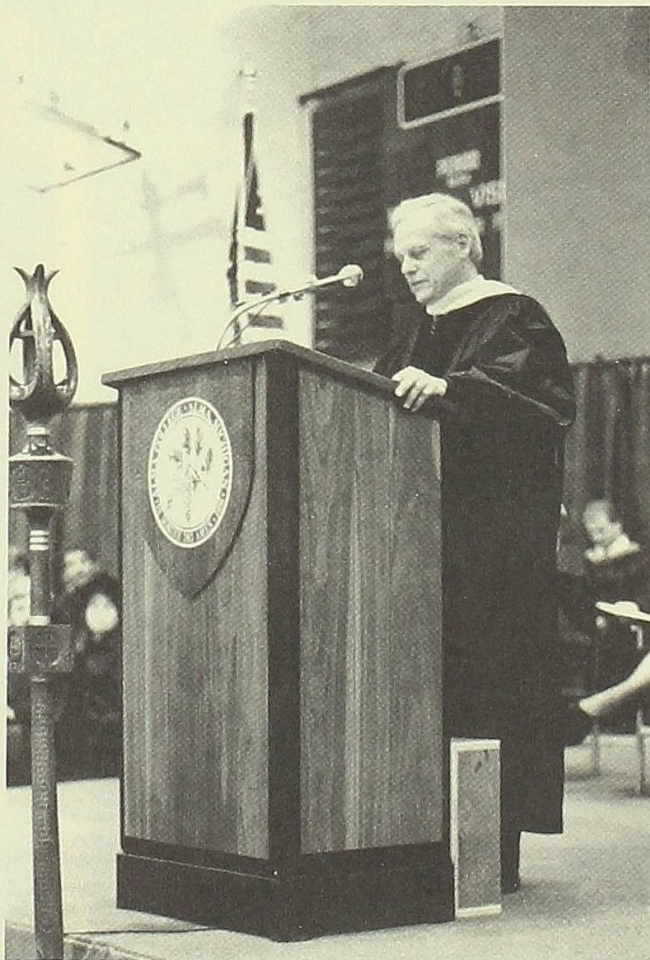
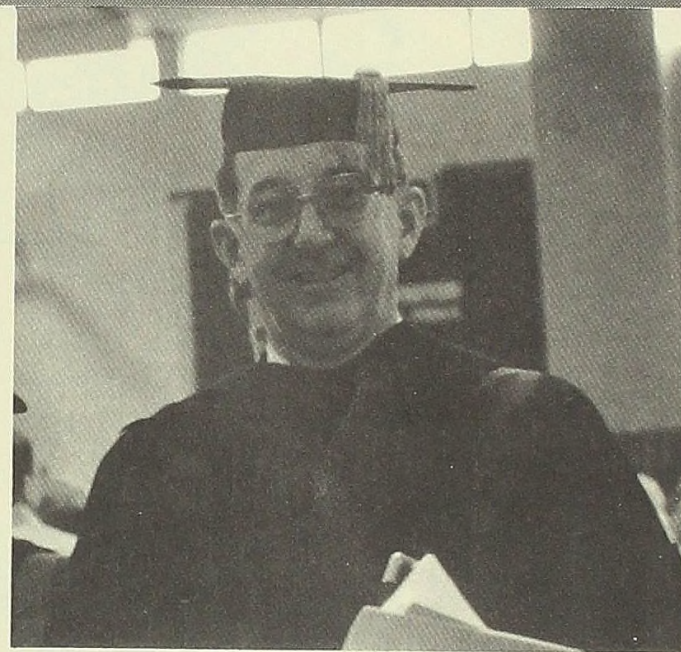

Vicky Rutkowski and Susan Garvey lead the procession.

Seniors Wendy Kaap, Shelley Behring, Kristee Boehm, Anna Manko, and Colleen Warren smile to greet the Class of 1991.

SAEs Jim Barresi, Rob Biggs, and John Newton cheer for fraternity brother and Student Congress president Chip Hardwick.

Freshmen Mary Cain and Nicole Smith join in the singing of the alma mater.

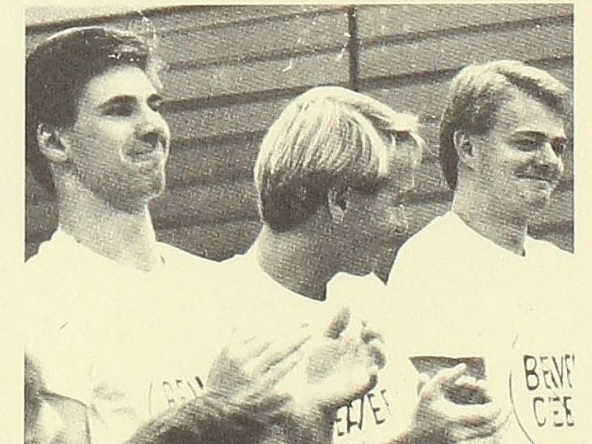
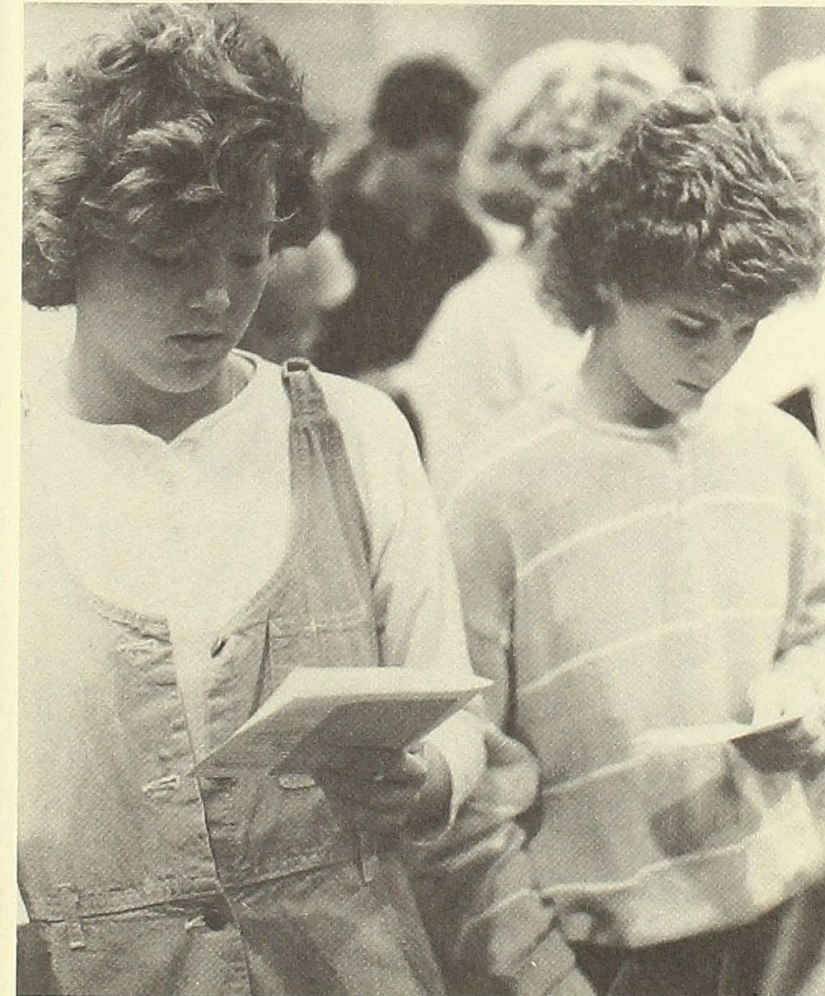

Sororities Welcome New Sisters



Kandy Bloomer receives her AXiD pledge shirt wake-ups morning.

Kappa Iota sisters Karen Sullivan, Tina Mudge, Rachel Federowski, and Liz Robertson enjoy the morning's breakfast.

Gamma Phi Beta's Trisha Todd and Melinda Cox pose for the morning portraits.



Gamma Sigma Sigma pledge Vicki Rutkowski talks to her new sisters at breakfast.

Tia Brandel and Janine Eggertsen show they're Alpha Xi Delta sisters.

Active Ann Davison takes a break from breakfast to give her new Alpha Gamma Delta sister, Alicia Tetzlaff a hug.



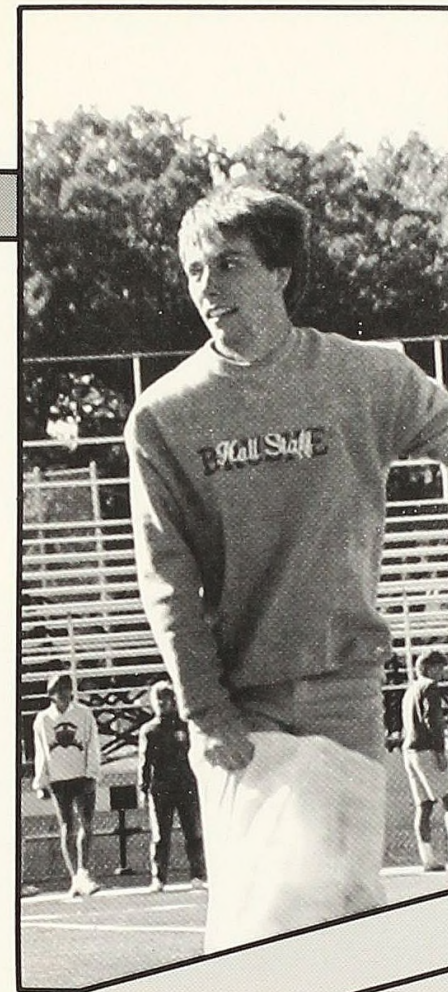
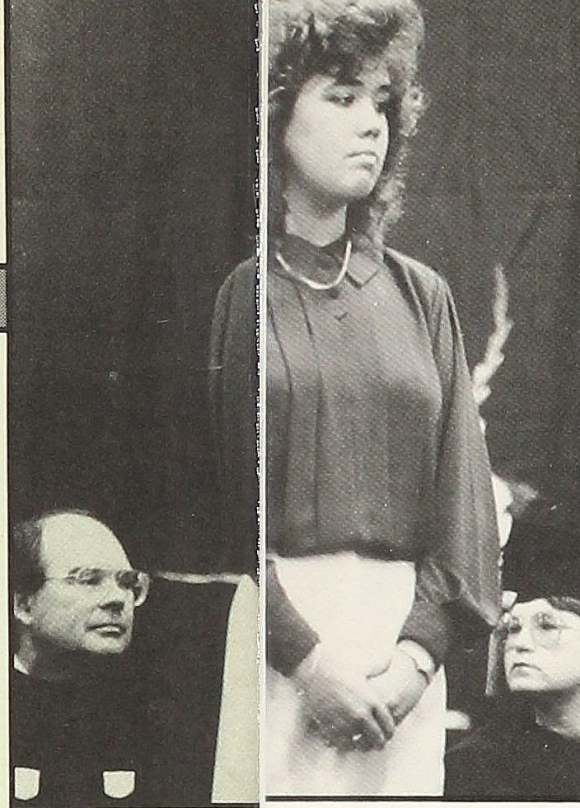

Senior Memories

The 1988 graduating Class of Alma College made their mark on this campus during their freshman year. They arrived in August 1984, bringing their suitcases and different backgrounds. As time (and Pre-Term) went on, different backgrounds were put aside and new friendships were formed. They has begun a new chapter.

Now, the final page of this chapter is about to be finished and the Senior Class of 1988 is about to turn the page into the future. They carry with them the friendships, memories, and knowledge gained in their four years at Alma. This book is dedicated to them as they leave to pursue their goals and dreams.

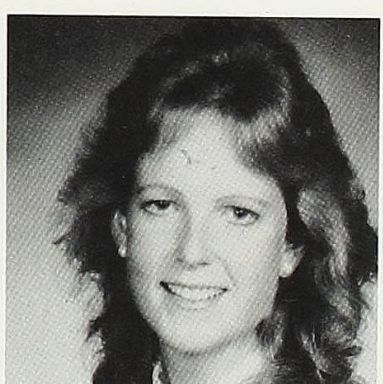
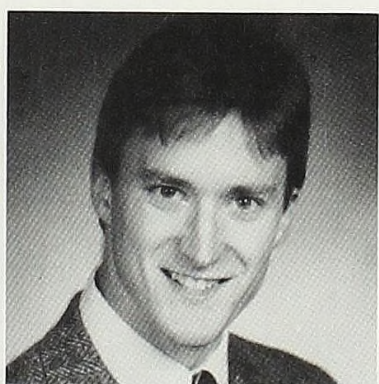
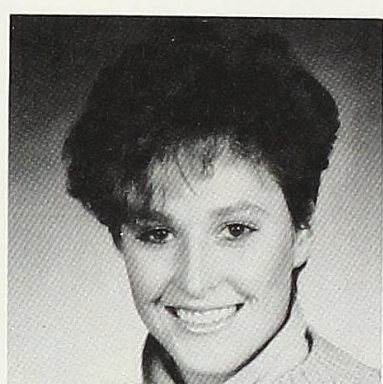
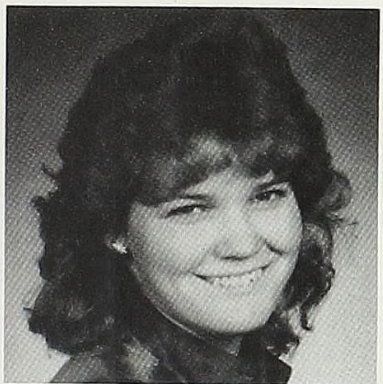
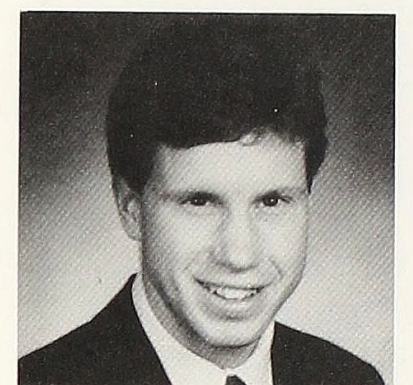
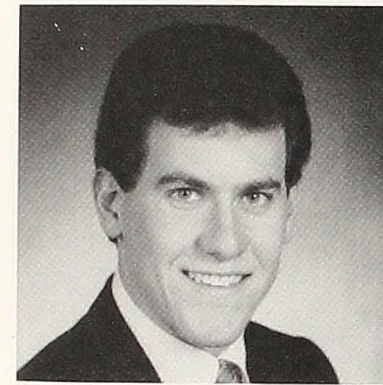
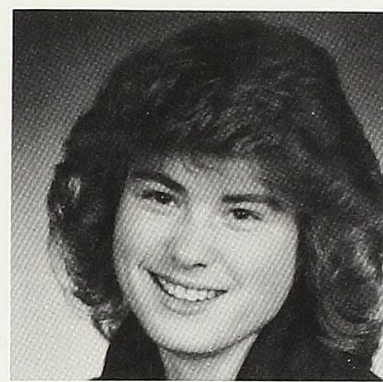

Mark Donald Bohlen,
Sociology

Maria Ann Bronner,
Business

Kristina Sue Brooks,
Biology

Kenneth Harold Haller,
Biology

Deborah Lynne Hamming,
Psychology

Charles Bryant Hardwick,
International Business

Tamara Marie Budlong,
Biology

Paula Elaine Burdon,
Business

Renee Marie Buxar,
Biology

Krista Kathleen Hensler,
Education

Carol Josephine Holmes,
Biology

Cathy Holmes,
Bio-Chem

Ann Marie Davison,
Education

Keith Evan Duncan,
Biology

Barbara Louise Ellington,
Business

Pamela Sue Imhoff,
EHS

Mary Lynn Jansen,
Math

Wynne Marjorie Kinder,
Education

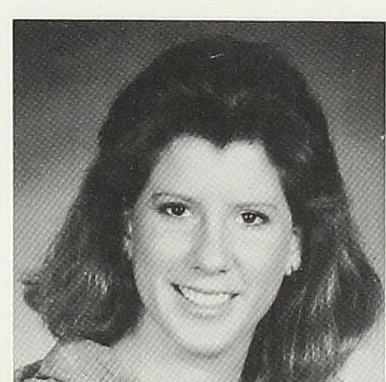
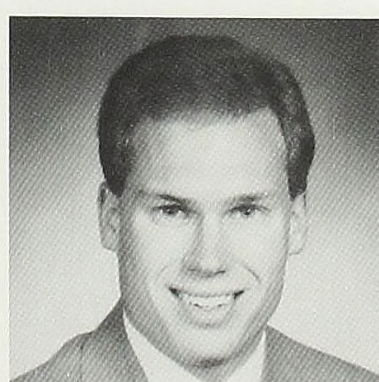
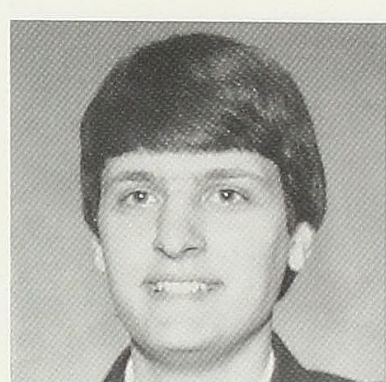
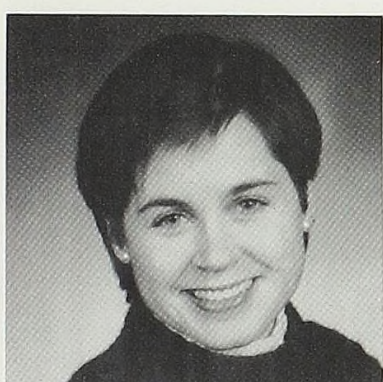
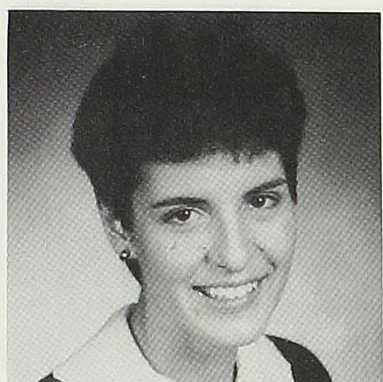

Melinda Kocks,
Biology

Barbara Ellen Karunas,
Education

Vicki Lynn Kubanek,
English

Wendy Jo Kuzniar,
Linguistics

Lynne Ellen Lehnhardt,
Speech Communications

Matthew John May,
Biology

Cheryl Lynn Mayle,
MCS

Steven Craig McClelland,
Biology

Cheryl Ann Morgan,
Business

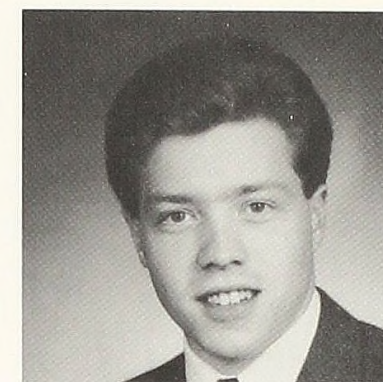

Jennifer Lynn Peacock,
Education

Brian Mark Phillips,
Business

Martin John Preslar,
Psychology

Leslie Susan Sagi,
Biology

Elizabeth Ann Schlicher,
Biology

Jennifer Carol Smith,
Chemistry

Steven Ray Thompson,
French

Michele A. VanSlyke,
Spanish

Suzanne G. Wolf,
Business



Sam David Miller, Business
Kami Jo Hecksel, Business

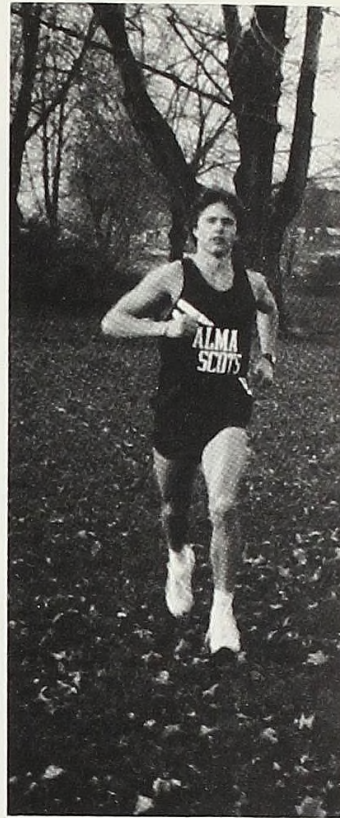

Gerald Patrick Lambert,
Foreign Service



Susan Carol Baker, Educator

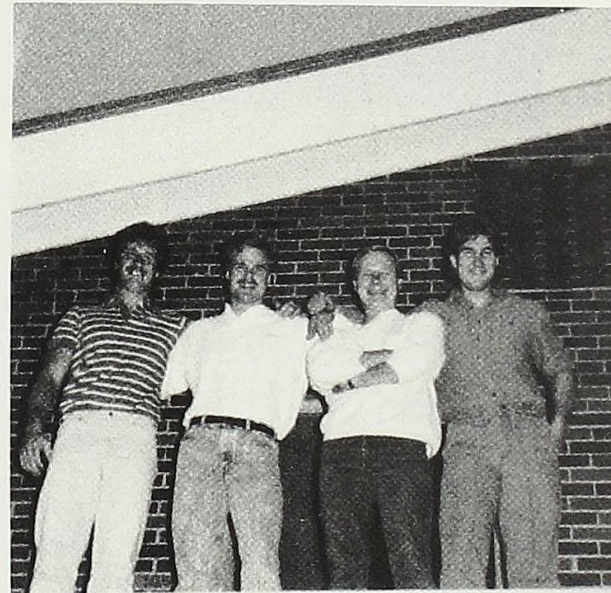

Glen Allen Heiser, Physics
Brian Tod Buckingham, Business

Michael Anthony Savage, Business
Edward John Furstenau, Business

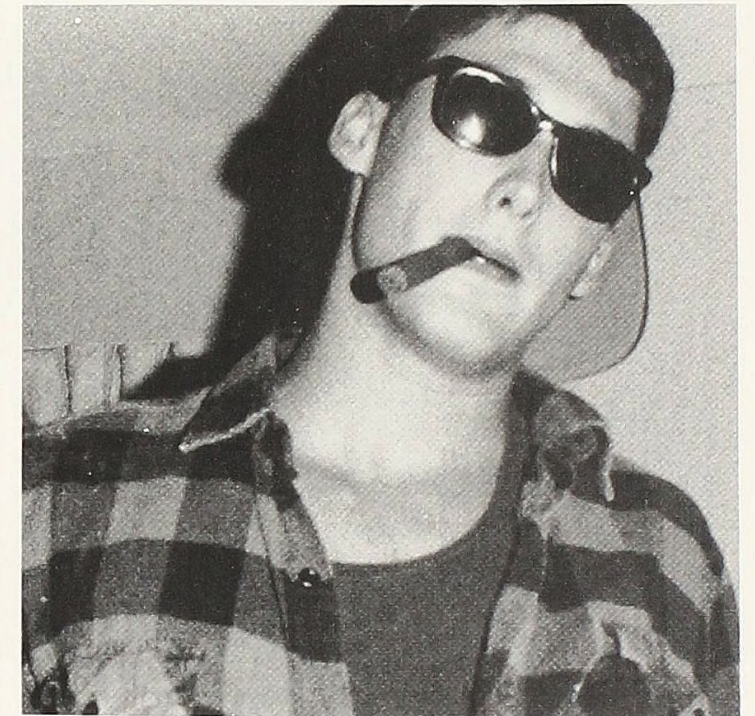
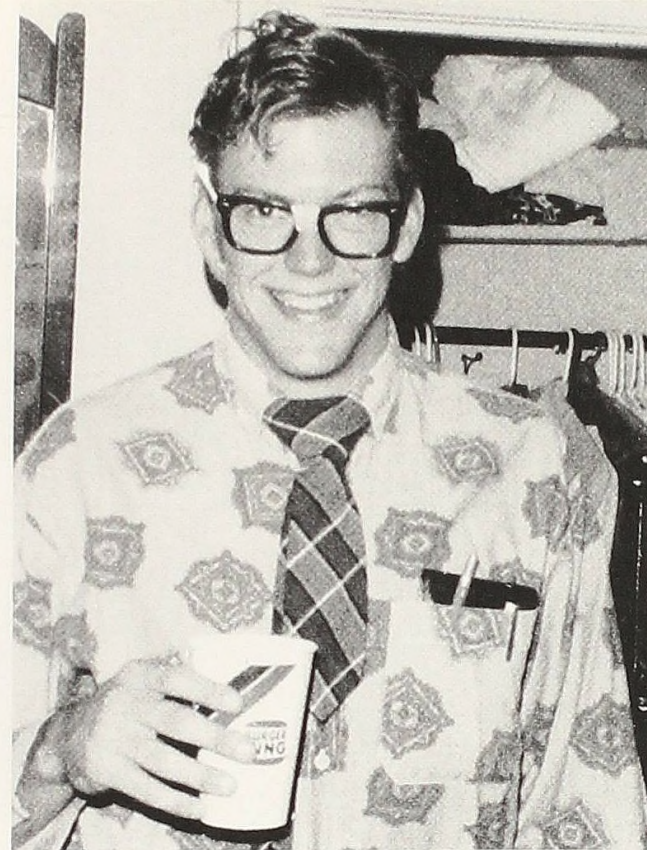

Mark Alan Bennett, Business

Robert Roy Borowski, Physics

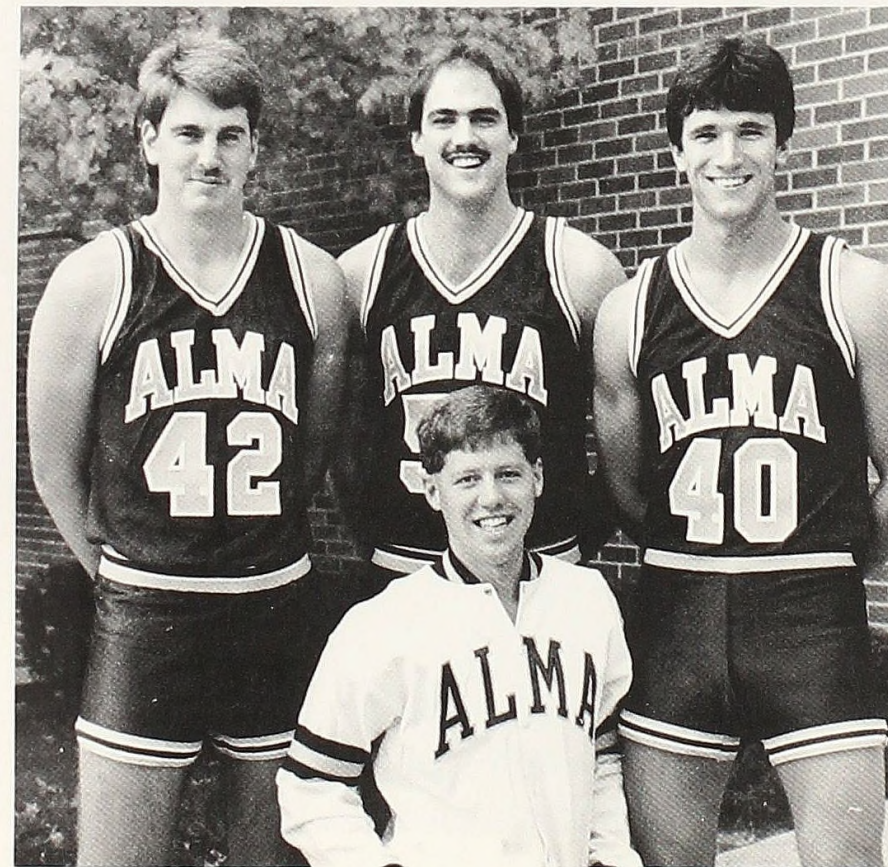

Mark J. Bussell, Business Patrick S. Hengesbach, Business
Dale Robert Vos, EHS Daniel Thomas Darby, Biology

Glen Allen Heiser, Physics

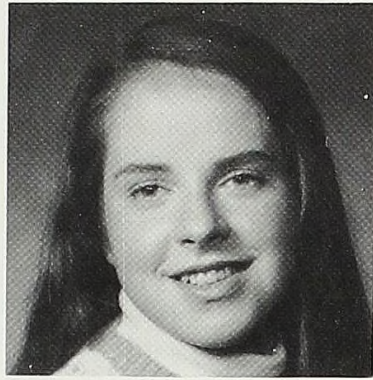

Joy Davis, Physics



Stephanie Lyn Litton, Education



Patrice Robyn Warner, Sociology

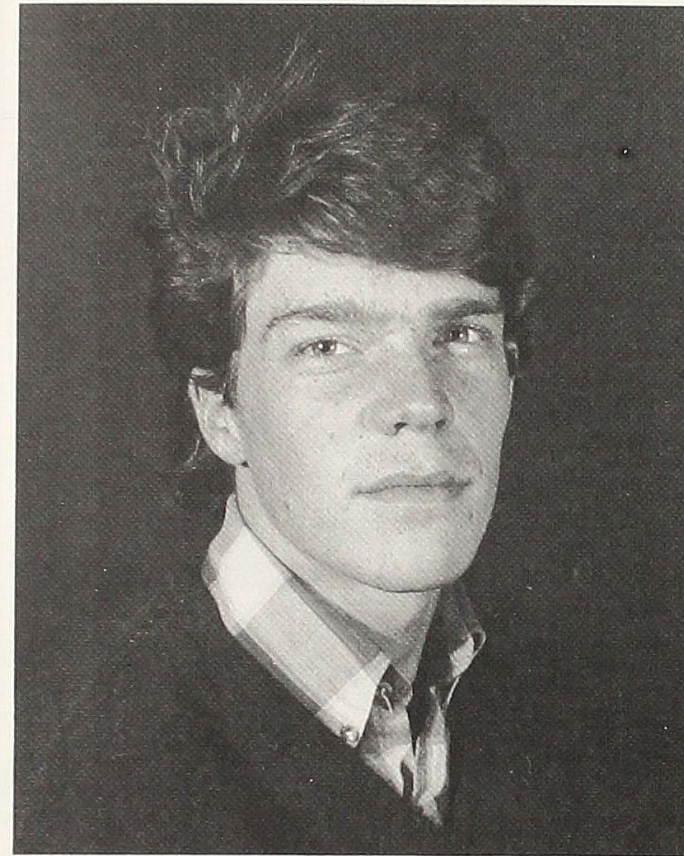

Michael Anthony Savage, Business

Scotland Drew Kennard, Art

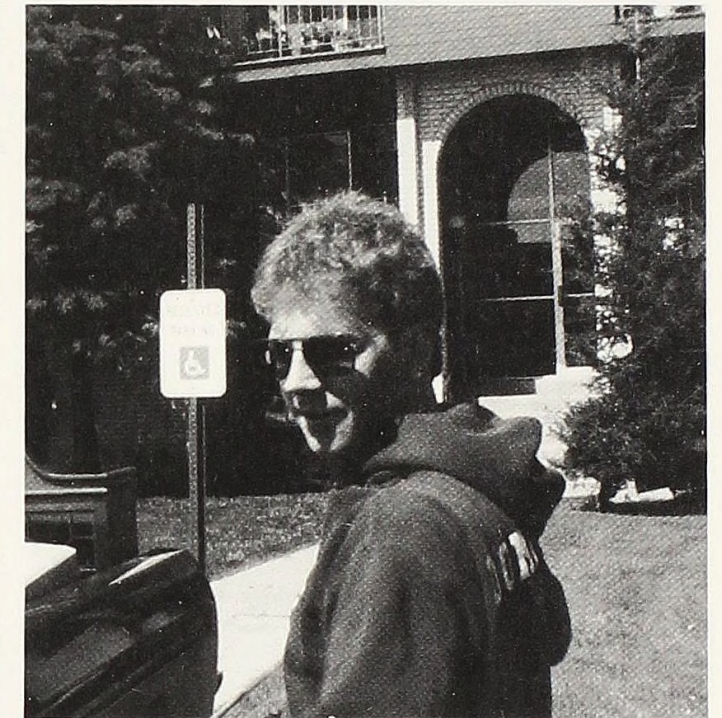

Joel H. Kimball, Psychology

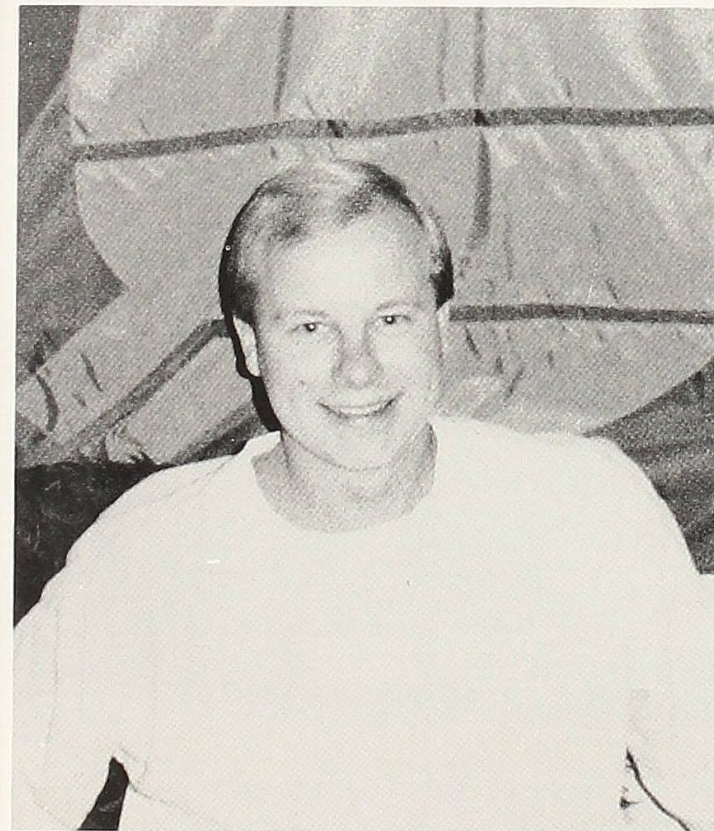

Kelly Ann Betzold, Math



William Scott Antos, Chemistry

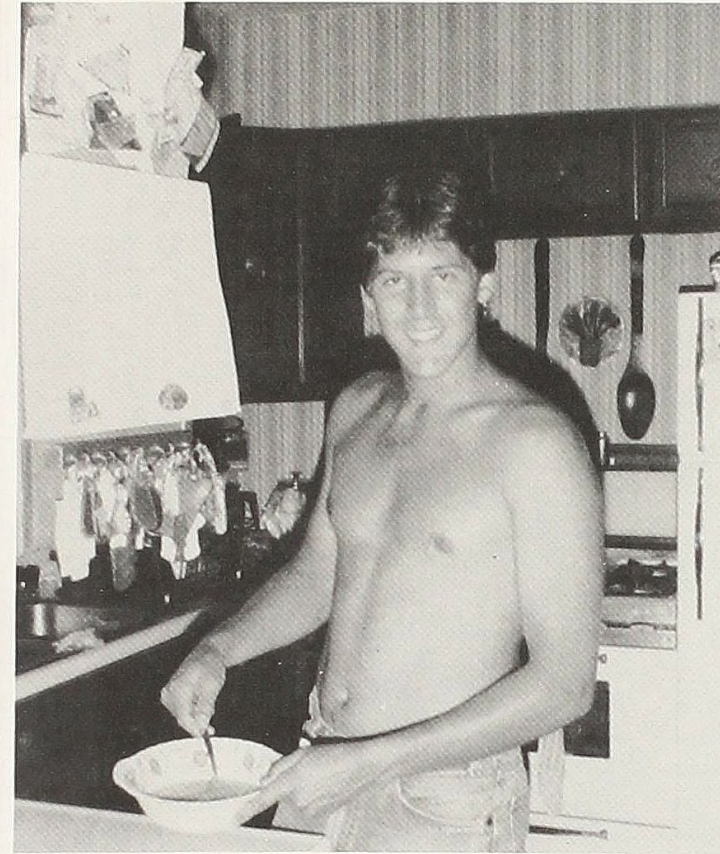

James Alan Richmond,
Business



Cynthia Medina-Winter, Bio-Chem

Cynthia L. Zolinski, Bio-Chem

Ann Christine Yodhes, Sociology

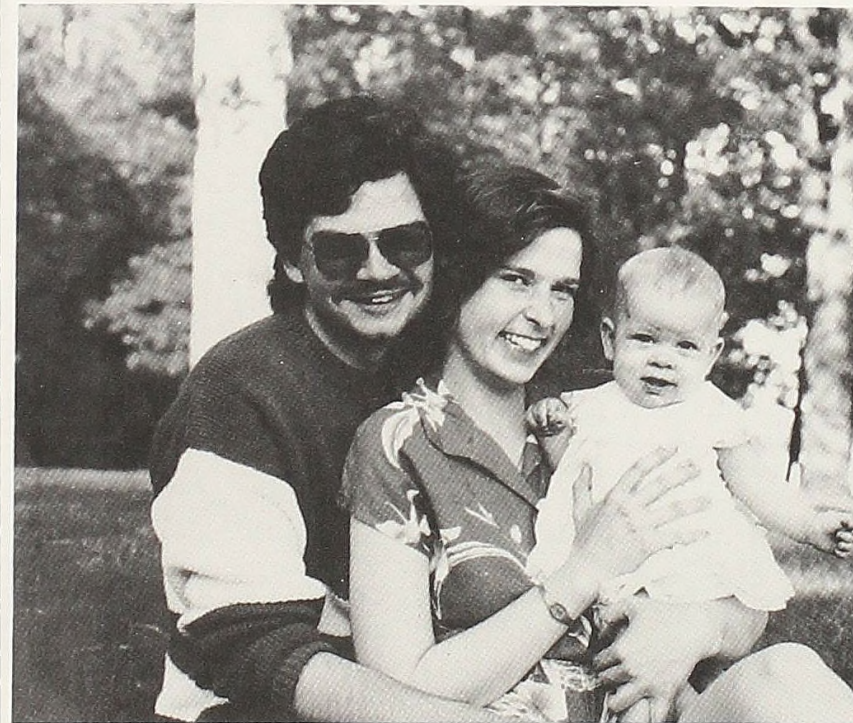

Tina Marie Mudge, Sociology

Timothy James Carbary, Psychology

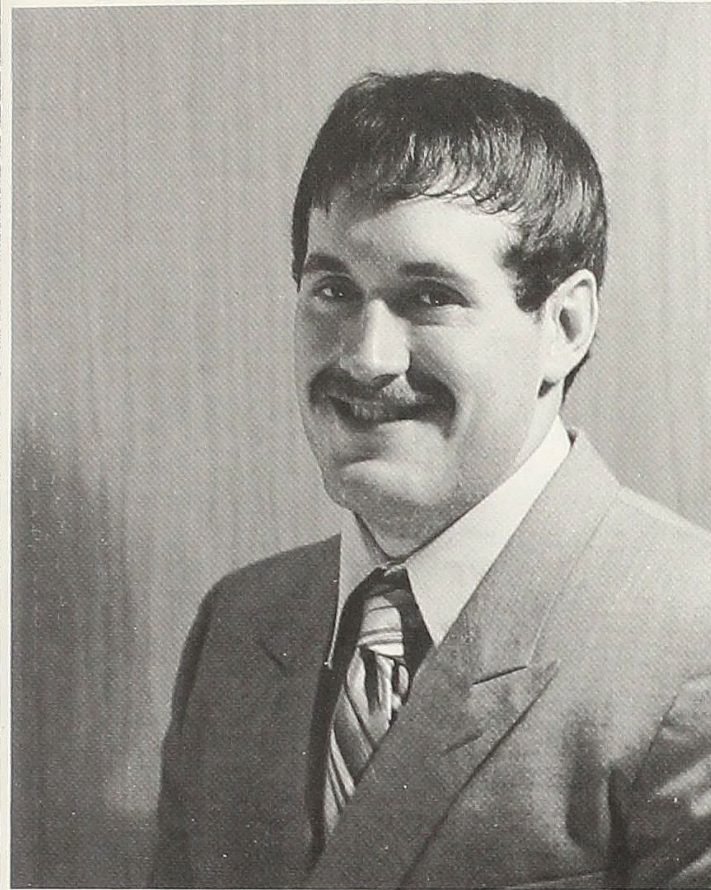
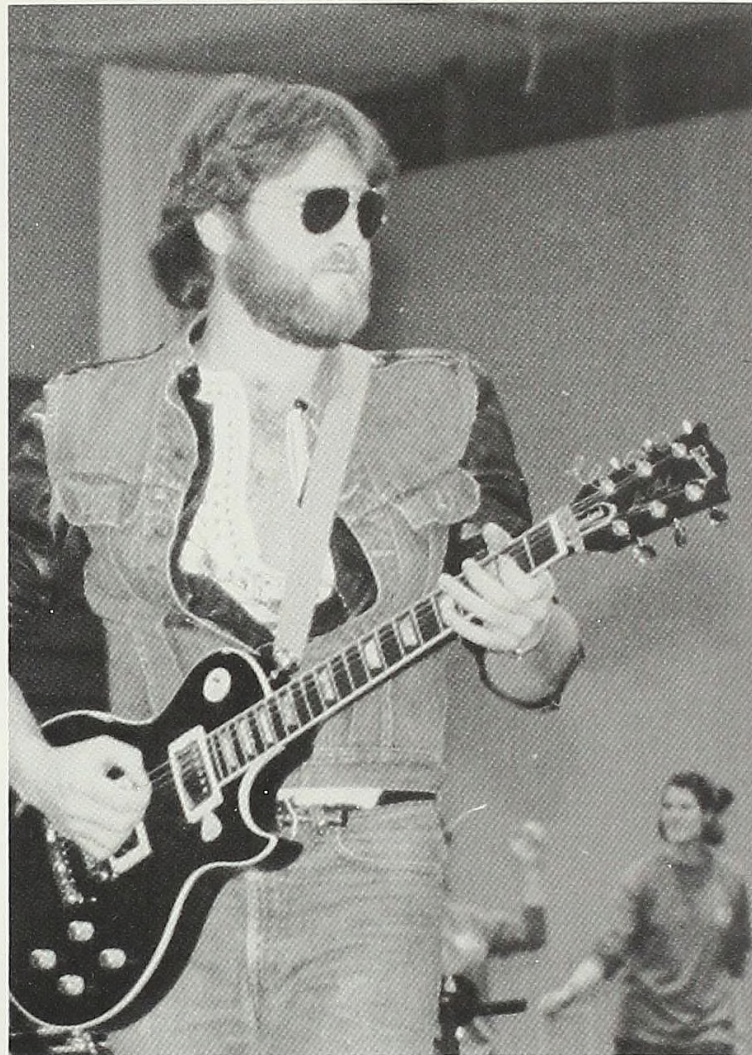

David Charles Gill, MCS

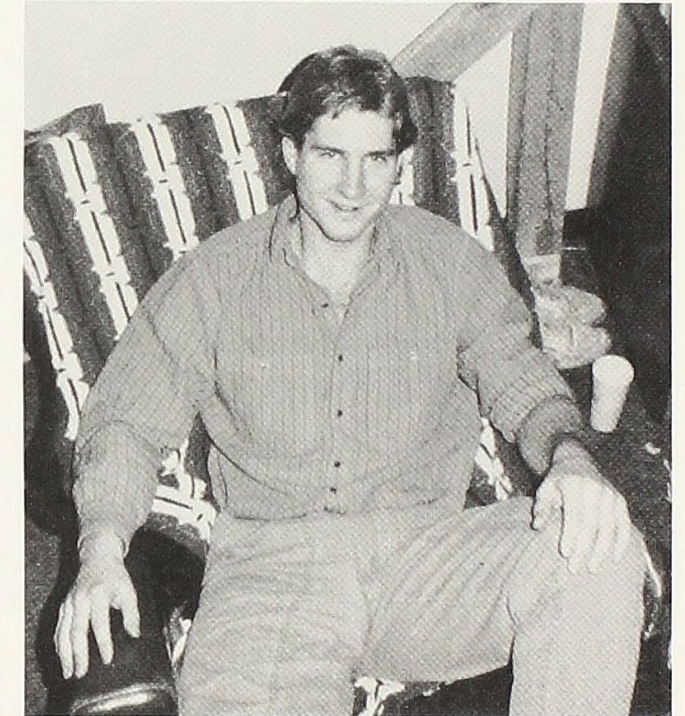

Robert William Murray, Biology



Brian Tod Buckingham, Business



Kristin Muriel Hagopian, Education

Edward John Furstenau, Business

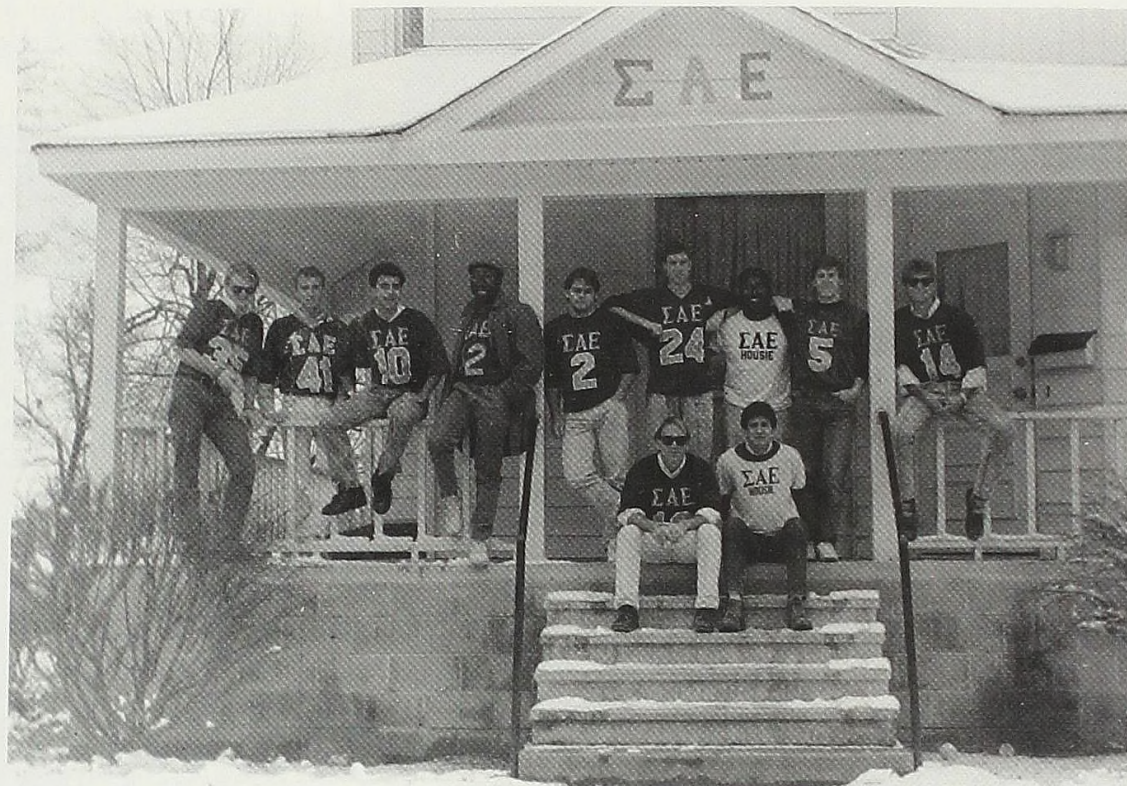

| | |
|--|--------------------------------|
| James John Barresi, History | Dante Paul Burchi, Business |
| Scott Harold Campbell, Business | Edward Warren Deboom, Business |
| Heber M. Garcia, International | Gary Alan Garner, Business |
| Charles Hardwick, International Business | John Harold Newton, Business |
| Ravi Rajagopal, Business | DeJuan Skekton, Business |

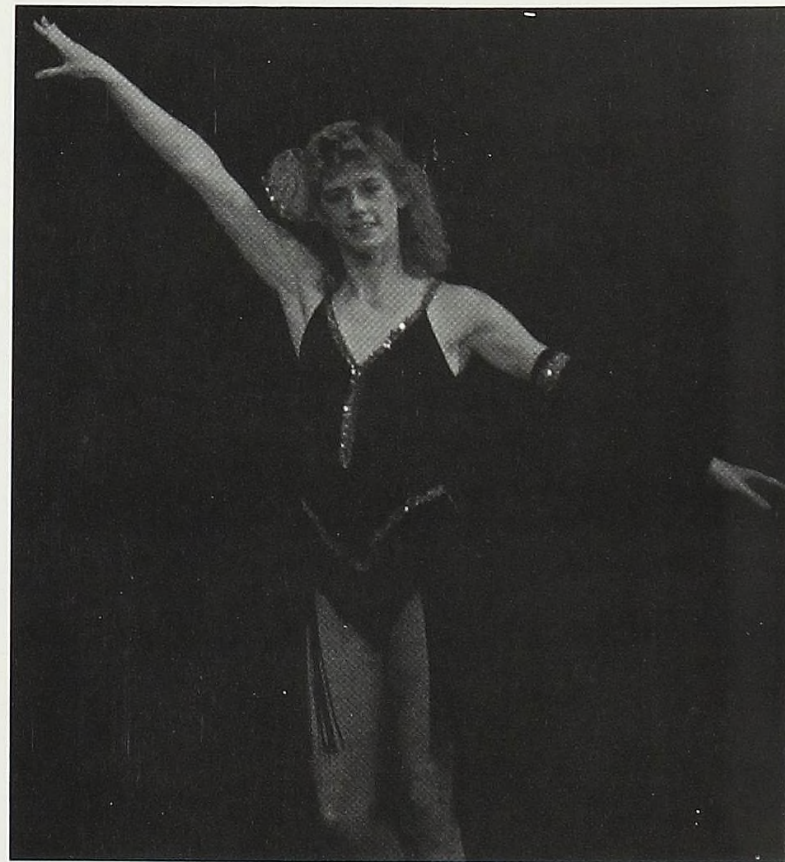

Julie Ann Miller, History



| | |
|-----------------------------------|---------------------------------|
| Shelley Jeanne Behring, Biology | Kristee Karolyn Boehm, Business |
| Christina Elaine Bungard, Biology | Lisa A. Duff, Biology |
| Kathleen Lynn Eno, Business | Lynette Kay Freeman, Business |
| Andrea Rose Johnston, Sociology | Wendy Lee Kaap, Biology |
| Barbara Ellen Karunas, Education | Kandy Sue Knisel, Business |
| Jill Marie Kukla, Psychology | Anna Maria Manko, History |
| Sally Ann Martin, Math | Jenny Lee Miklosovic, History |
| Colleen Ann Warren, Art | Suzanne G. Wolf, Business |

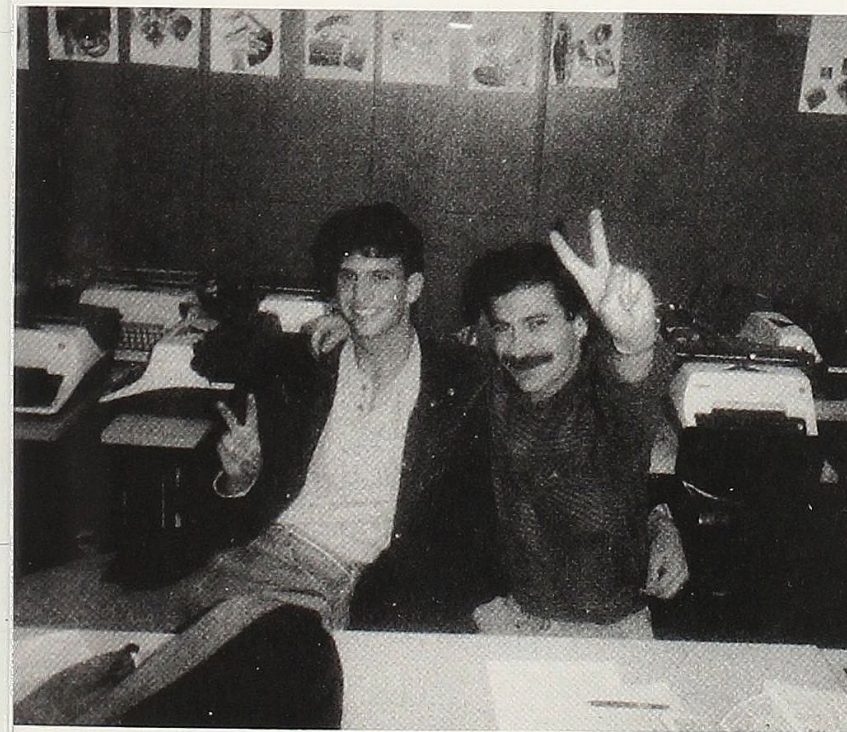

Phillip Lee Smith,
International Business

Randolph Eric Warsop, Business

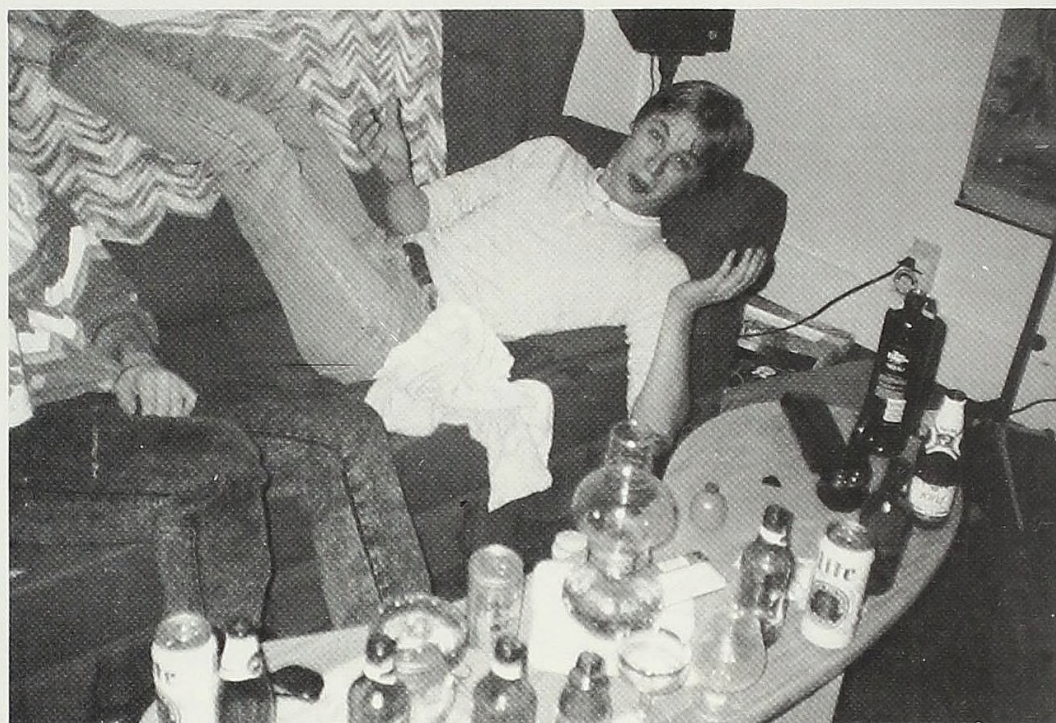

Patricia Ann Clark, Spanish
Ellen L. Fields, Psychology
Susan Kay Heussner, CISM
Leslie Susan Sagi, Biology

Ann Marie Davison, Education
Patricia Marie Flynn, EHS
Lynne Ellen Lehnhardt, Speech Communications
Jennifer Carol Smith, Chemistry



Ron Chapman, Business James Patrick Clancy, Biology
Joel H. Kimball, Psychology Bryan Charles McIntyre, Business
James McKnight, Psychology David Jeffery Poirier, History
Anthony Robert Ruhlman, Biology Jeffery Scott Williams, Biology



Shelley Jeanne Behring, Biology
Christina Elaine Bungard, Biology
Anna Maria Manko, History
Colleen Ann Warren, Art

Mark Alan Bennett, Business
 Robert Roy Borowski, Physics
 Joseph C. Graunke, Biology
 Michael Bob Grover, Biology/History
 Mark David Jernigan, History
 William Franklin Jerome, Business
 Fredrick Chase Morley, Business
 Duane Gary Payne, Physics
 Michael David Ritt, Sociology
 Daniel John Stark, Business

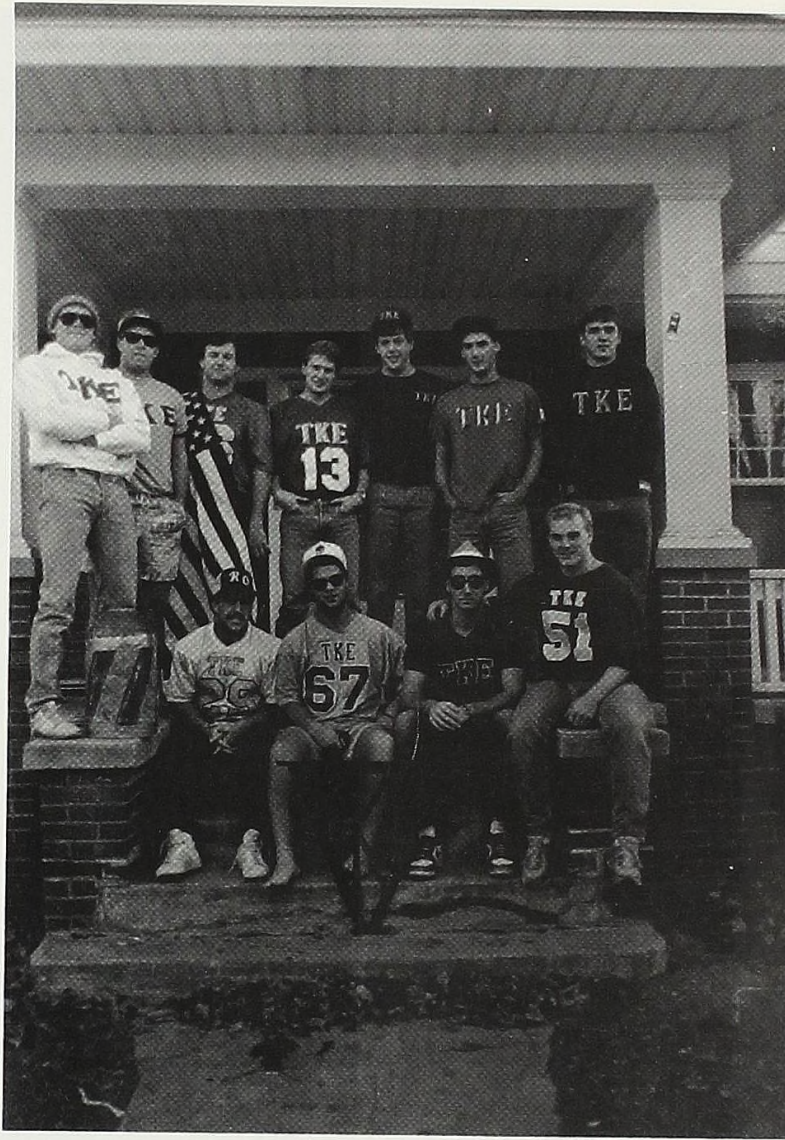

Lisa Selene Donahue,
 English
 Elizabeth Ann Hayes,
 Business

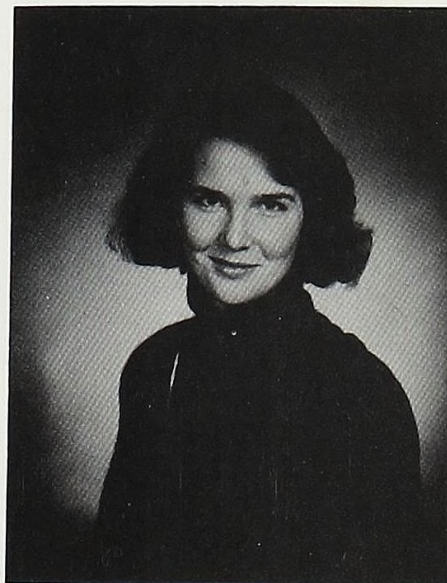

Lisa A. Duff, Biology
 Chris Joseph, Psychology
 Jill Marie Kukla,
 Psychology
 Jenny Lee Miklosovic,
 History



Rebecca Margaret Drayton, Biology
 Latricia Ann Reetz, English
 Kathleen Ann Sheffield,
 International Business
 Lynne Marie Wisner, Biology

Wendy Lee Kaap, Biology

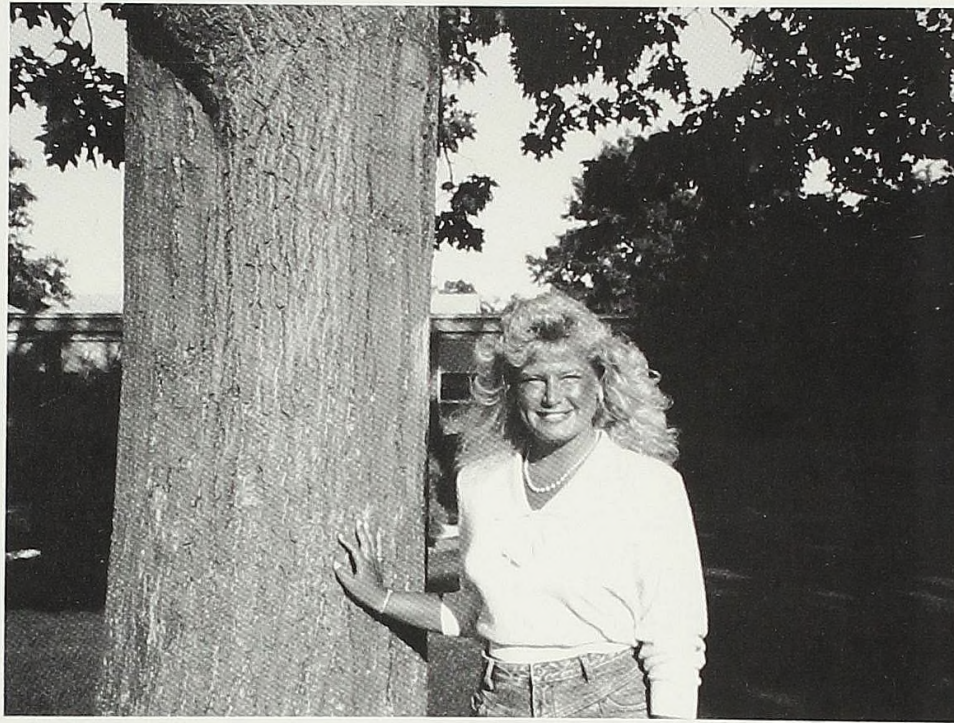

Gregory Thomas Boss, Biology
Robert George Cramer, Economics
Mark C. Evangelides, Business
Geoffrey D. Harrison, History
Carl Dennis Mosher, Physics
Stewart Glen Sarkozy,
International Business



Susan Carol Baker, Education Cammie Sue Bonham, Education
Nancy Ruth Bremer, Business Maria Ann Bronner, Business
Tamara Marie Budlong, Biology Renee Marie Buxar, Biology
Lisa Rose Cramer, International Business Anna Chism, Biology
Katherine Anne Dalbec, Education Leah Marie Goin, Business
Lynne Marie Harvey, Chemistry Kami Jo Hecksel, Business
Wynne Marjorie Kinder, Education Melinda Kocks, Biology
Amy Sue Miller, Math Jennifer Lynn Peacock, Education
Cheryl Perez, Business

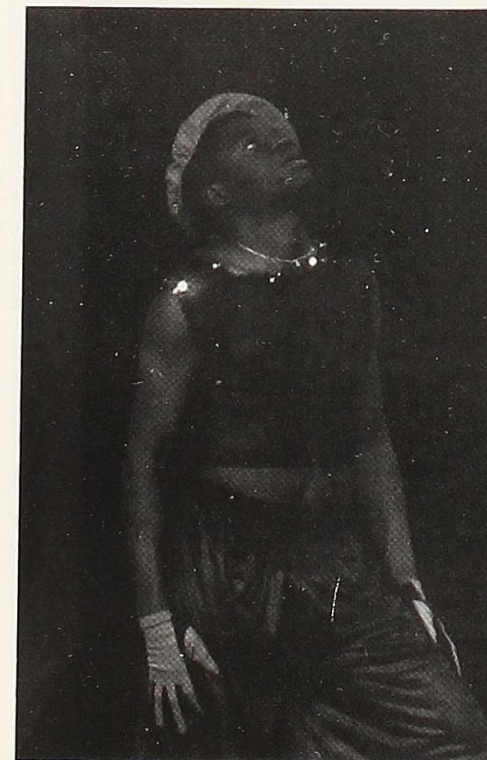

Lindley Anthony Graham, History

James Edward Nelson, Biology

Edward Vivian Noall, History/Political Science

Theodore Jon Brindle, Business

Rob Smigelski, Accounting

Phillip C. Pattengale, History



Angela Marie Majestic, Business

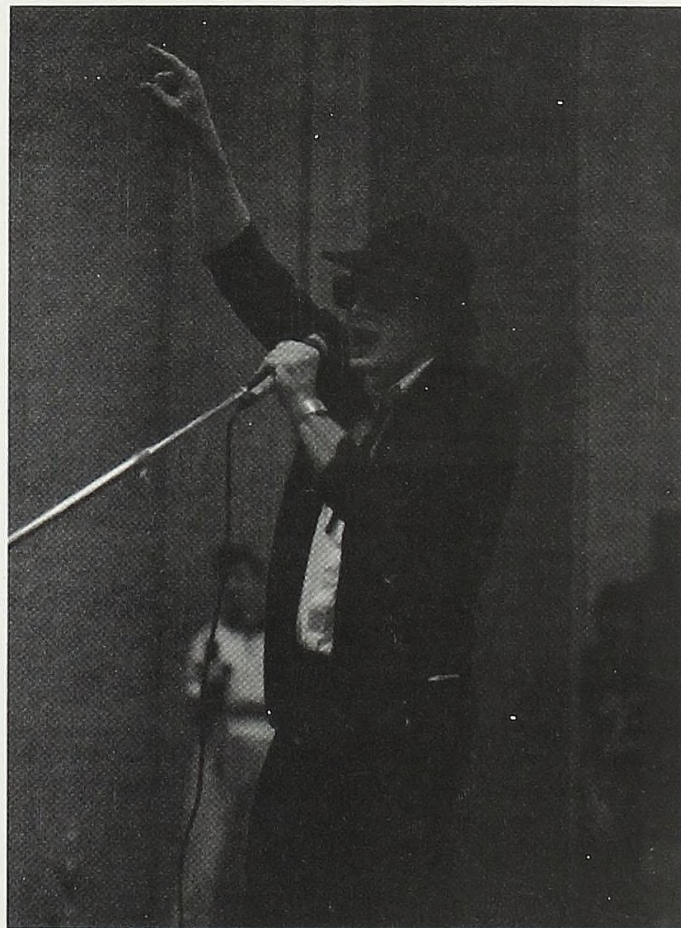

Michael Bob Grover, Jr.,
Biology/History



Kathleen Lynn Eno, Business

Lynette Kay Freeman, Business



Cynthia L. Zolinski, Bio-Chem



Thomas Alan Pritchard, French

Tait Owen Norton, History

John Donald Jacobson, Business

Steven Loren Scribner, Chemistry

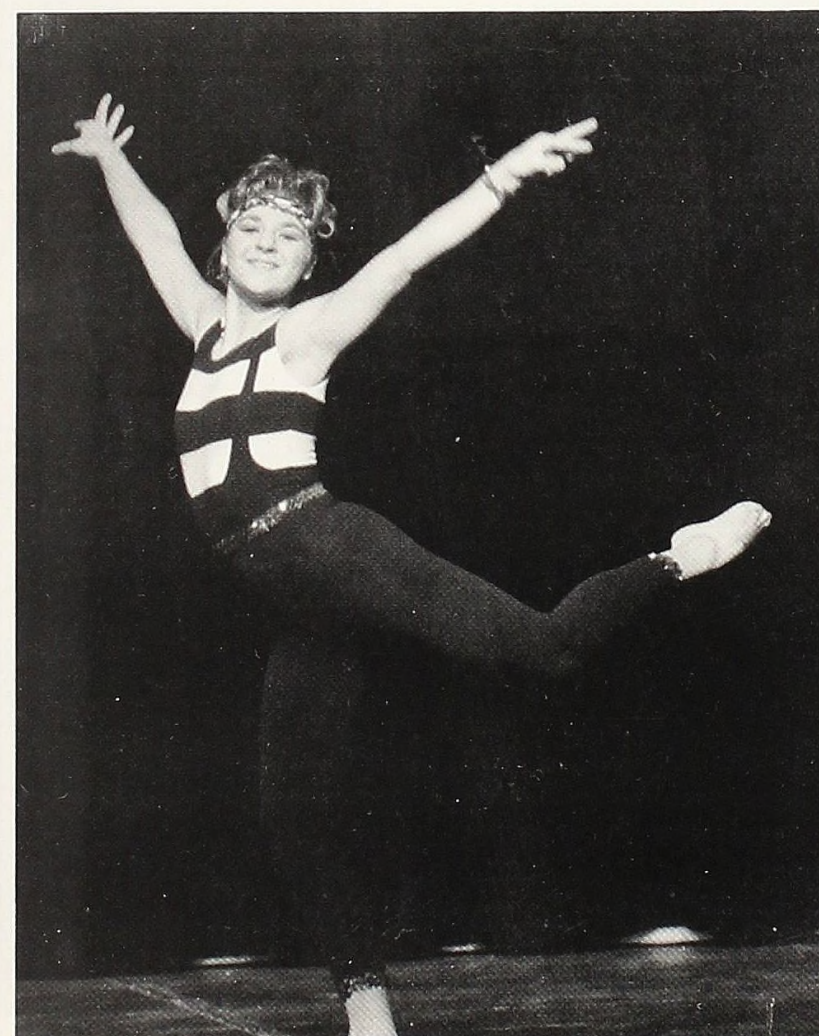

Christine Marie Ramage, International Business



Terese L. Farhat, History

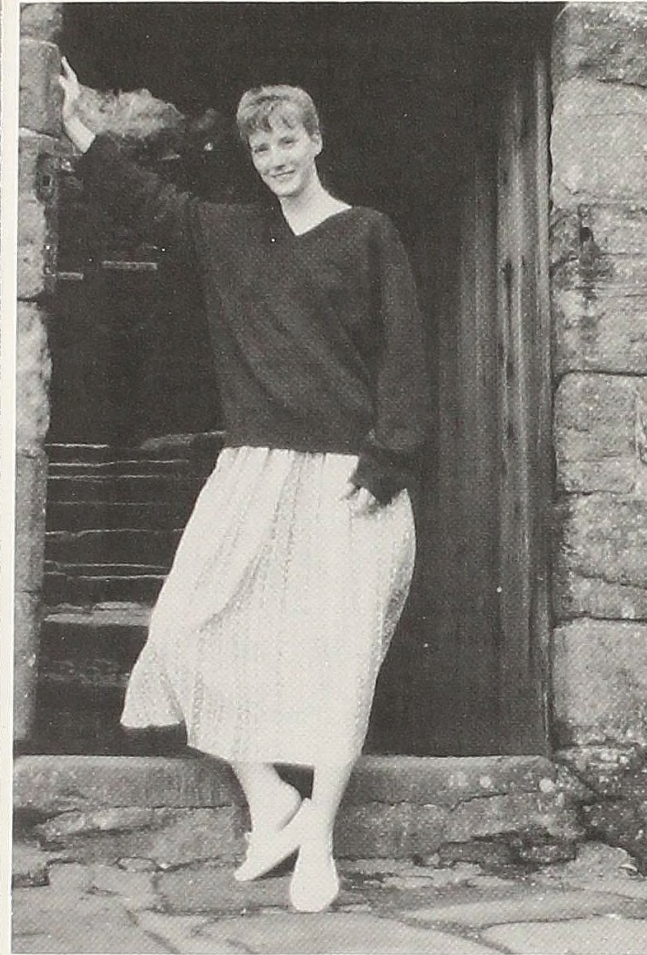

Mari Anna Chism, Biology

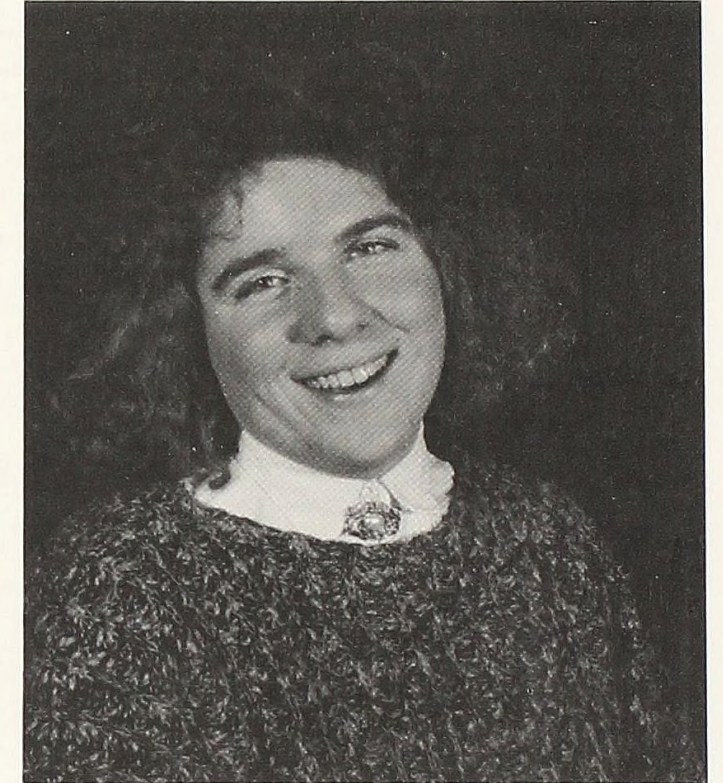

Sonya Christine Lombard, Art



Thomas Henry Zimmerman, Business

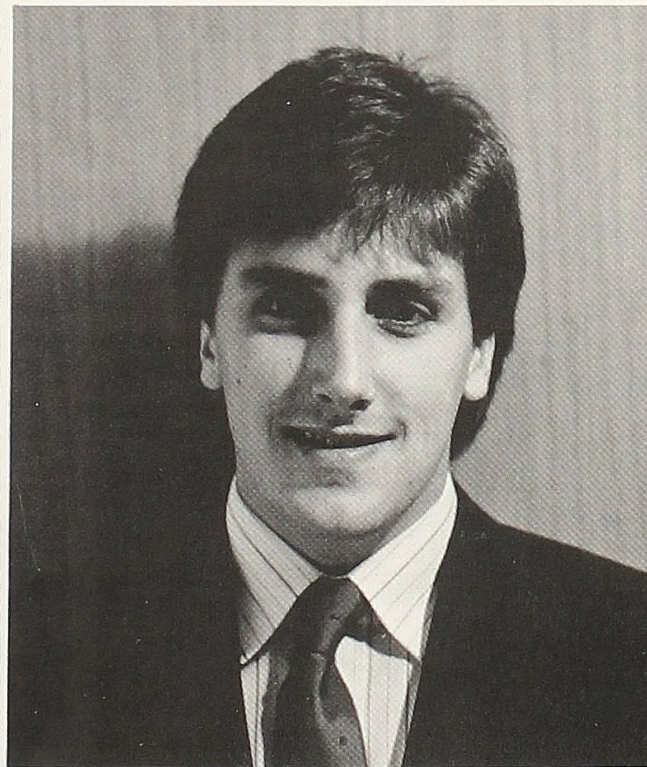

Bryan Charles McIntyre, Business

Seniors Not Pictured

Jennifer Sue Abram, International Business

Klara Absolon, History

Beth Ann Anderson, Education

Matthew John Bauer, Business

Jenifer Elizabeth Beck, French

Sybil Ann Bertuleit, Art

Janet Ellen Black, Music

Suzanne Marie Botkin, Business

Arik Paul Bry, Business

Christine Ann Carson, Business

Jacqueline Marie Condon, Biology

Yvonne Michelle Craig, Education

Andrew T. Dalian, History

Elizabeth Ann Dickinson, Business

Thomas Lyle Etcher, History

Rachel F. Federowski, Foreign Service

Michael Dale Fine, Biology

James Robert Fletcher II, History

Susan Marie Gibson, English

Steven J. Gonzales, Spanish

Kimberly C. Griffith, Business

Michael Frank Gutenkunst, Business

Lucinda Hamilton-Little, International Business

Patrick Joseph Haran, Business

Mariah Aileen Hull, International Business

Lisa Ann Hutson, Political Science

Beth Ann Ingle, History

Gerald Lee Johnson, Psychology

John David Johnson, International Business

Barry Scott Kemmis, Business

Barry Clifford Kitch, Physics

Karen Susan Klumpp, CISM

Ric Anthony Koler, Biology

Timothy Brian Lablance, Business

Cathy A. Lake, History

Christian James Long, French

Lisa Ann Ludington, International Business

Mark Christopher Machala, International Business

Lauren J. Marce, Biology/French

Nicholas Keith McClure, Psychology

Nancy Helen Meyers, Psychology

Jennifer Karen Miller, German

Michael Clark Neirink, Psychology

Sherrie Lynn Nutter, Business

Laura Jean Patrell, International Business

Steven Scott Penski, Business

Harold Joseph Roberson, Chemistry

Sarah Jo Sarchet, Bio-Chem

Diane Marie Schefke, English

Bryan William Sharp, History

James Joseph Stachecki, Biology

Amanda Jean Still, Education

Susan Anne Stoddard, Spanish

Scott Carl Swanson, Biology

Sharon Lynn Thelen, Business

Andrea Remick Tilden, Biology

Laretha Ann Tolbert, Business

Douglas Edward Trutzl, Political Science

William Theodore Wilson, History



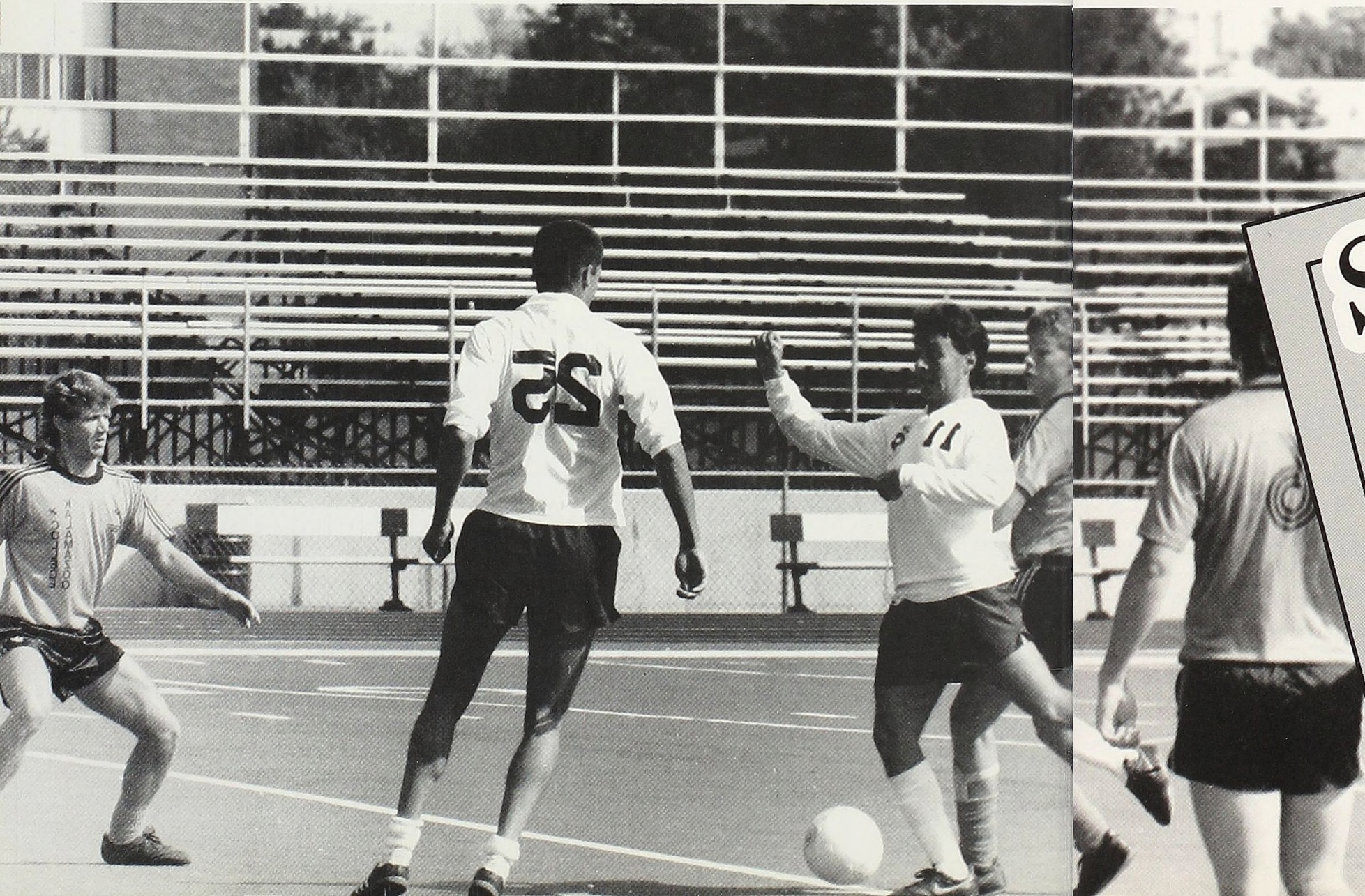
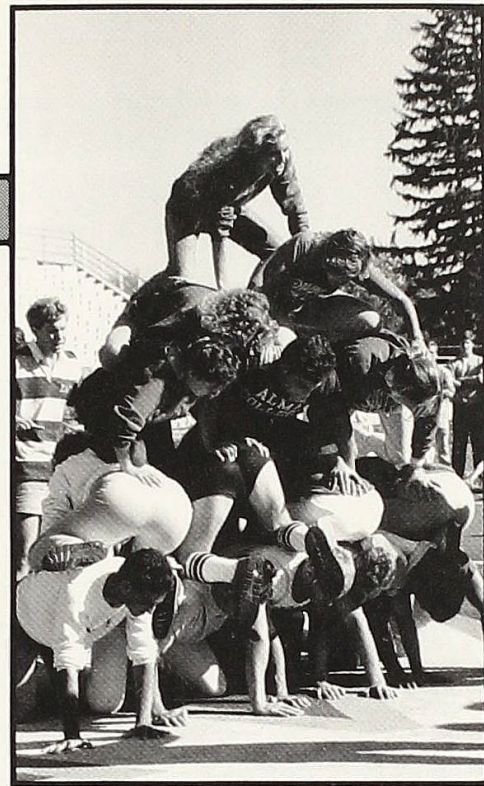

Sports Mania

The Alma College Sports program offers a variety of opportunities for every student. Among the various sports that are offered are: field hockey, football, men/women's basketball, men/women's swimming and a variety of others. The addition of a new stadium and track last year enabled the Scots to celebrate their centennial year on their new field. Intramural football, volleyball, basketball, and bowling are offered every year and are a large part of the Alma College community.

A Surprising Season

If anyone had bet in August that Alma would be a strong competitor for the 1987 season they probably would have been laughed at. In fact in pre-season picks, the Scots were not chosen to win even one of their games. The fact that the team came out as tough as ever surprised nearly everyone. Everyone that is except the Alma Scot football team.

The team was described by Senior team member Rob Smigielski as being "more unified than in the past and having a better attitude." This unity was created mainly under the direction of the

10 returning Seniors. Outstanding leadership was credited especially to team captains Dan Stark, Glen Heiser, Carl Mosher, and Ric Koler.

Although the team was very young, composed mainly of freshmen and sophomores, they came into the season in good shape and showed that they were more than capable of contributing to the teams success.

A new addition to the coaching staff this year was Mr. Dick Comar who was responsible for the offensive line.



(Above) Burt Jordan sprints towards the gap as Kalamazoo's defense closes in.

Assistant coach Cole and fellow team members concentrate on the Scots as they fight for control of the ball.

Realizing the full extent of Scot power, an anguished look registers on the face of a Kalamazoo opponent as he meets with Alma's defensive linemen.

Steve Kinne and Carl Mosher fight off potential tacklers making ball carrier Rob Smith's job easier.



Alma's offense faces off against Kalamazoo during Homecoming. The Scots went on to beat the Hornets 41'7.

Struggling to overcome the 2'1 odds against him, a ball carrier for Alma fights for every yard.

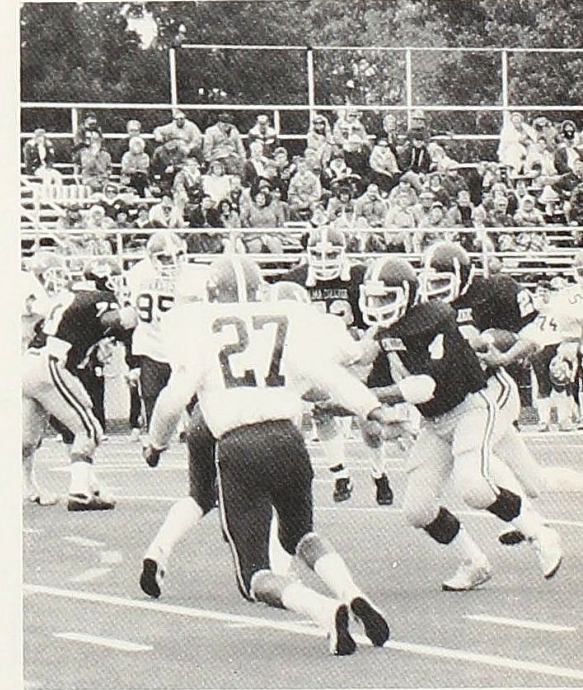
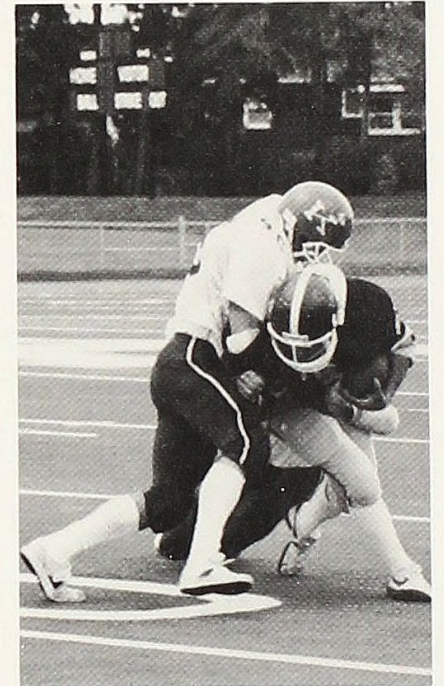

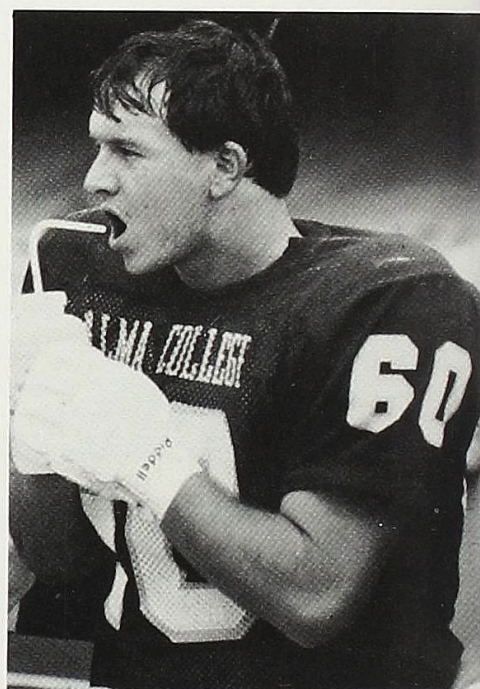
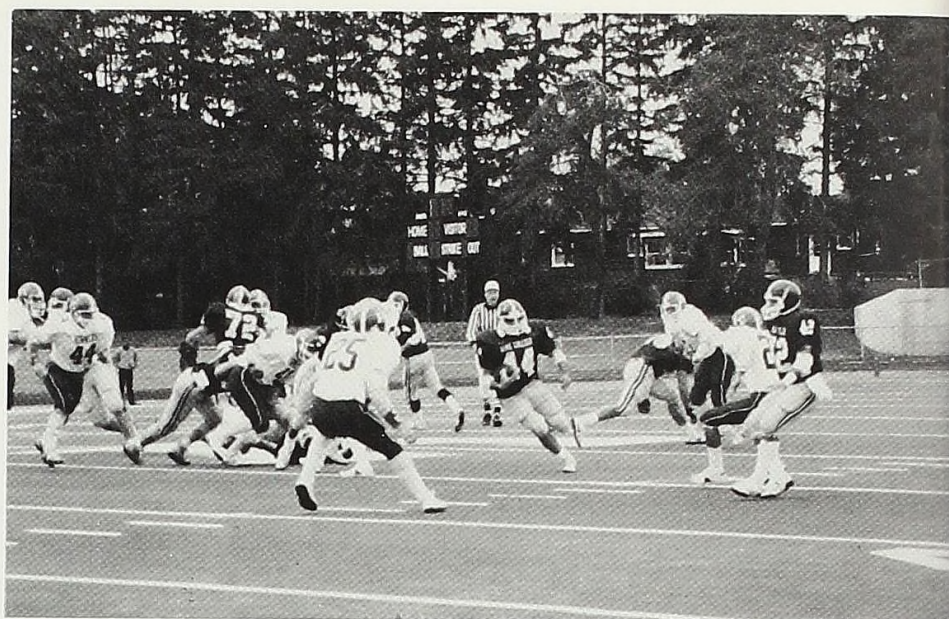

Jim Nelson punts the ball after three unsuccessful downs.

The offensive linemen clear the way for James Wilson as he makes his way up the field.

Freshman Joe Joseph had Alma fans on the edge of their seats as he dove with the ball to within one yard from the endzone. The 6 points however did come on the next down.

Mark Jernigan, Senior, takes a break from his position as Center while watching the Scot defense hit the field.

Outrunning all opponents, Mike Cherry crosses the 30 yard line to give Alma a first in ten.

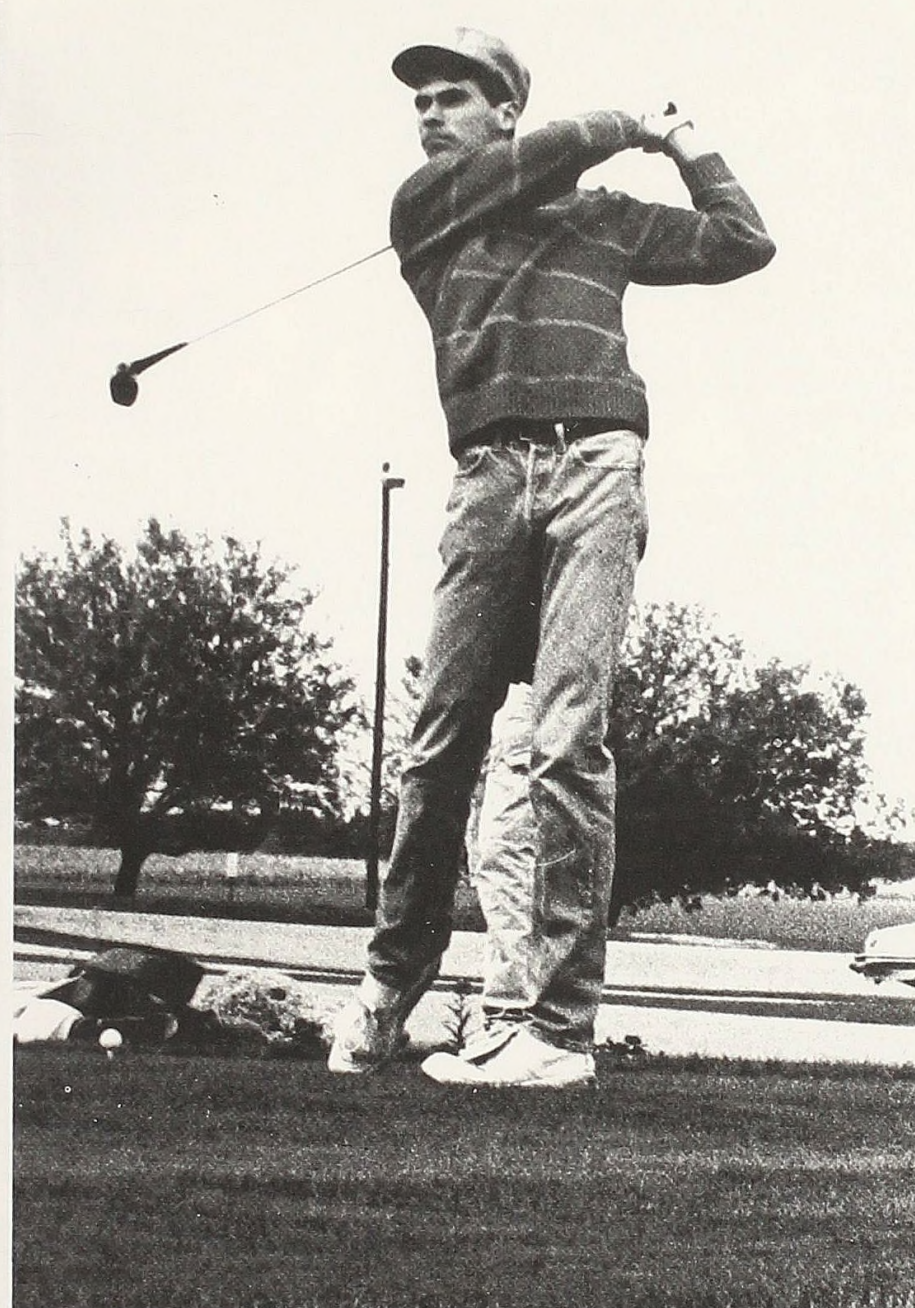

Teeing Off, Golfers Improve

In his second year, Dr. Sedley Hall coached the golfers through their season of steady improvements. The team was composed of eight men who were led by Senior co-captains John Jacobson and Scott Campbell, and Senior Dave Poirer. The team's best showing came at their home course with a team score of 391. In the conference the golfers earned fourth place out of seven teams, finishing a spot higher than the year before. Sophomore Dooney Lewellen was a medalist and earned the MVP award.

Sophomore Dooney Lewellen keeps an eye on the ball after teeing off on the Pine River Country Club, Alma's home course.

Following through on his swing, Scott Campbell (Senior) tries for a new low score.

Taking careful aim, Rick Patterson putts the ball hoping for a birdie.

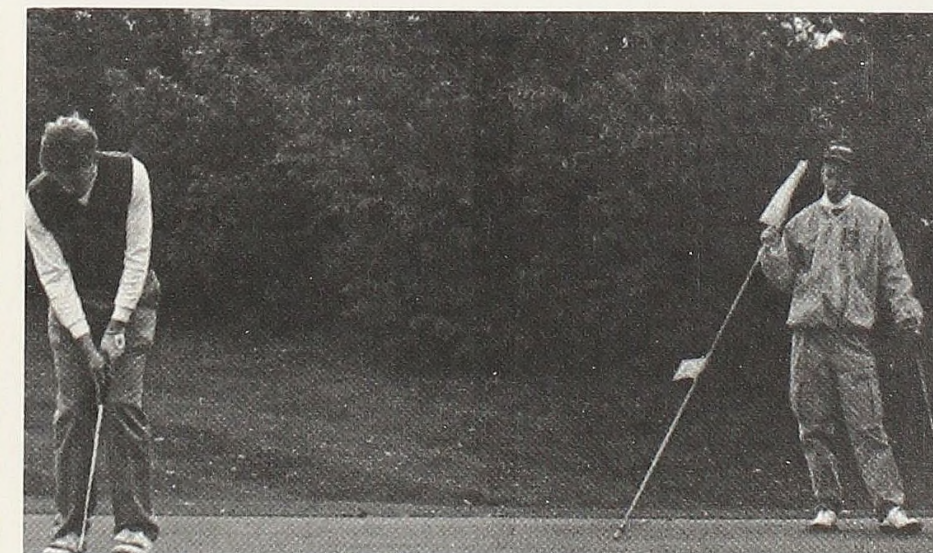

Soccer Team Face Internal Defeat

The 1987 soccer team faced its greatest hardships not in head to head battles with opponents, but instead were partially defeated by internal causes. Injuries and academic conflicts put 6 starters out and left the field open to less experienced underclassmen. Because there were only a few Seniors the team also suffered from lack of unity. The team was put into the difficult position of

having trouble putting 11 players on the field for away games. Unfortunately the outcome of the season depended not upon the talent or ability of the team but on the overall health and consistency of the players.

A new twist was added to the season in the form of Janet Webster. Janet is the first women to be on a Scot soccer team.



Coach Monshipouri and fellow teammates watch as the Scots edge closer to the goal line.

David Schwartz outruns a Hornet as he kicks the ball up the field.

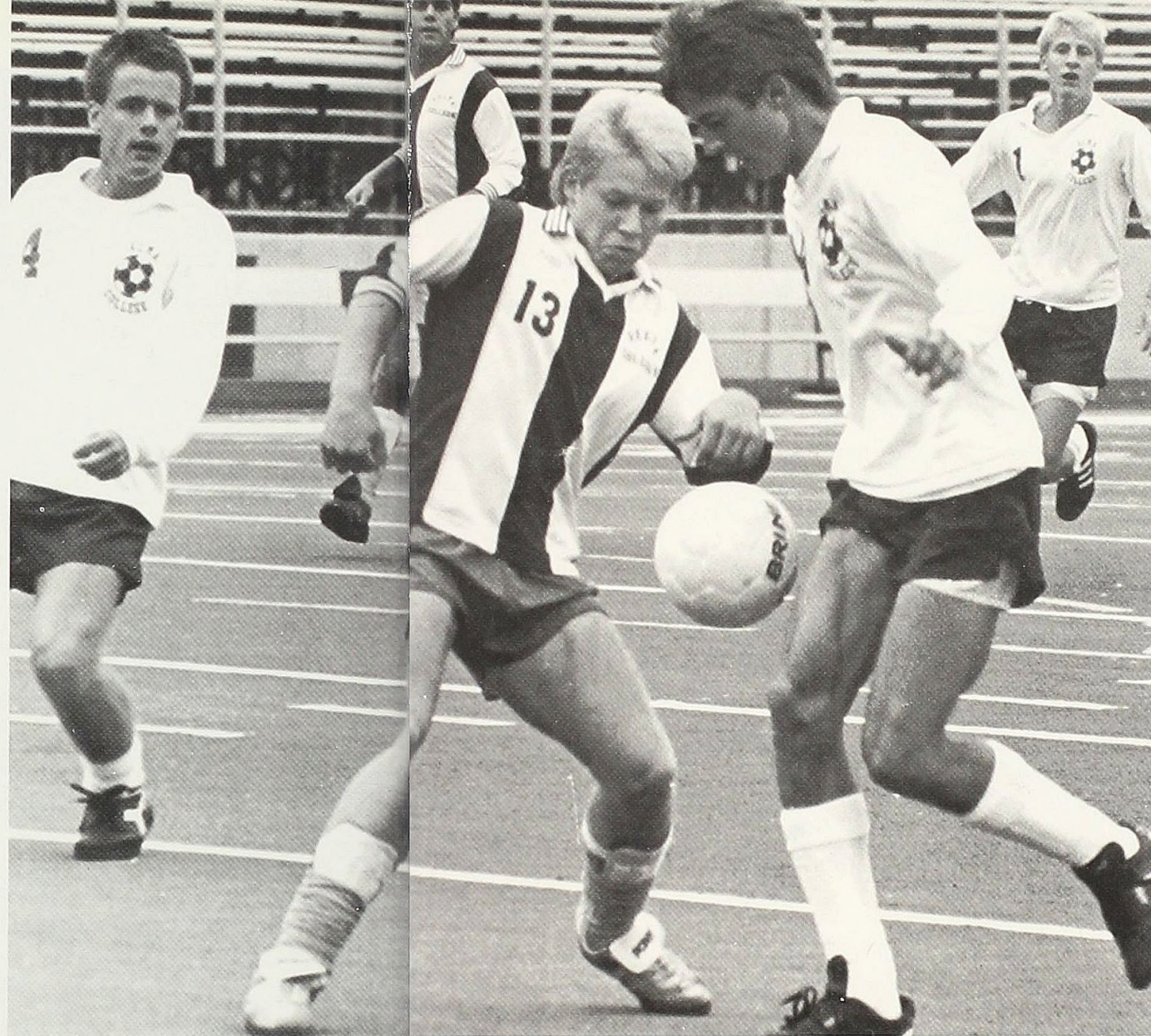

With skillful control, Craig Peterfeso keeps the ball away from his opponent as Brian Fuller and Kirk Miller wait to assist.

Lining up for a penalty Scott Swanson, Dave Schwartz, Stewart Sarkozy, and Rick Warmbold prepare to block the shot.

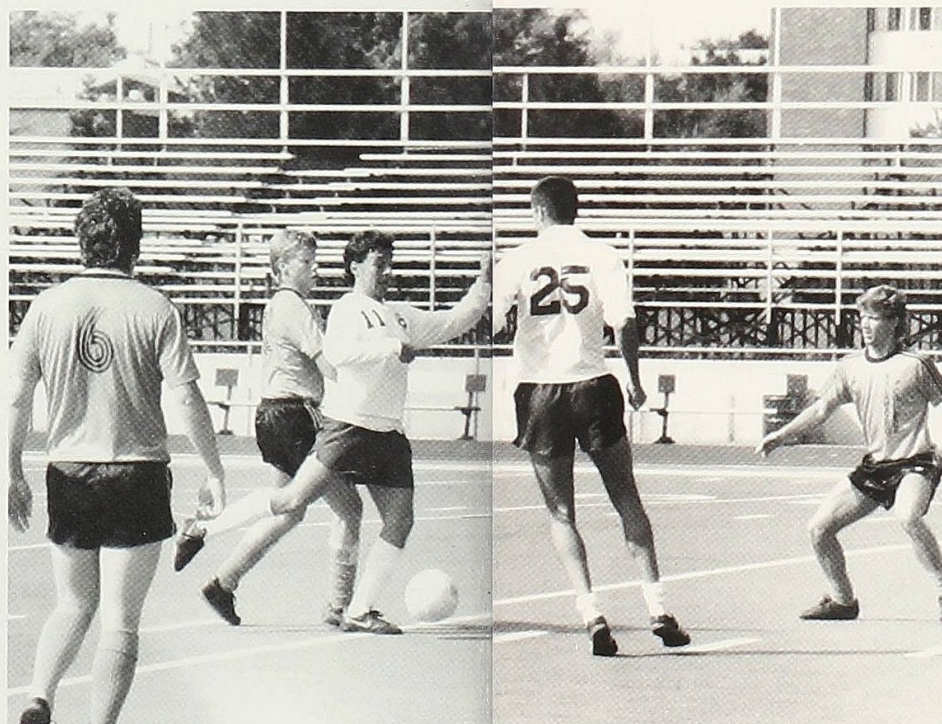
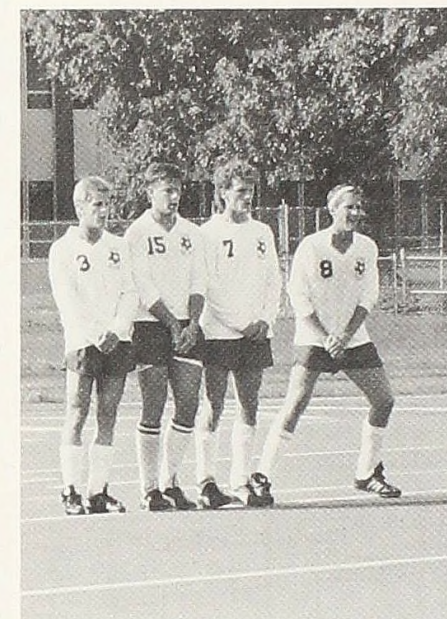

Andrew Mehl rushes to beat his opponent to the ball.

Finding a gap, Rick Warmbold makes his move up the field.

Paul Masnjak anticipates his teammates next move as he maneuvers the ball towards the goal.



Sophomore Mike Pope and freshman Bill Arnold sprint past their Kalamazoo opponent on Homecoming.

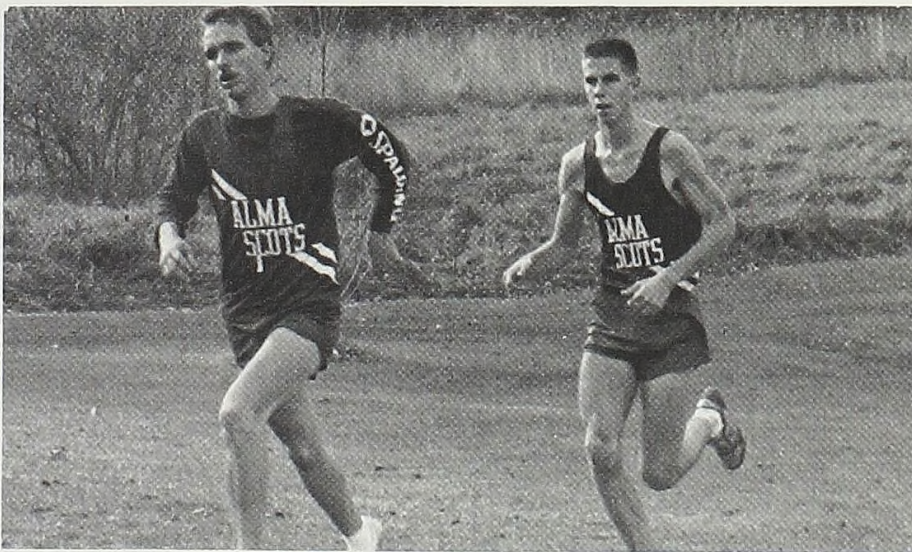

Kalamazoo's lead runner challenged Senior Steve McClelland to a 400 yard sprint at the end of their 5 mile battle. Homecoming fans cheered Steve on to a split-second margin win over his opponent and a new course record.

Freshmen Bill Arnold and Matt Chouneec push each other in the Conference meet. They earned 11th and 12th place spots respectively.



Young Team Proves Strong

With 8 freshmen the men's cross-country team, although young, was described by Coach Charles Gray as "the most promising group in several years." The freshmen proved they could do more than hold their own in contributing to the team by placing higher than was expected in all of the meets. The team was led by senior co-captains Steve McClelland and Pat Lambert. Pat set a personal record and won his

first dual meet for Alma. Steve also set a P.R. and broke Alma's home course record with a time of 26:20 on Homecoming. The team lived up to its pre-season ranking of 3rd in the MIAA. The men closely followed 1st place Calvin with 19 points and 2nd place Hope with 52 points. Freshmen Bill Arnold and Matt Chouneec came on strong at the Conference meet with 11th and 12th places, narrowly missing All-Conference honors.

Dave Buchanan, freshman, pushes himself to achieve a new personal record.

Steve McClelland picks up his pace and pulls away from a Calvin competitor.

Senior Pat Lambert and Mike Pope close the gap on their Hope opponent.

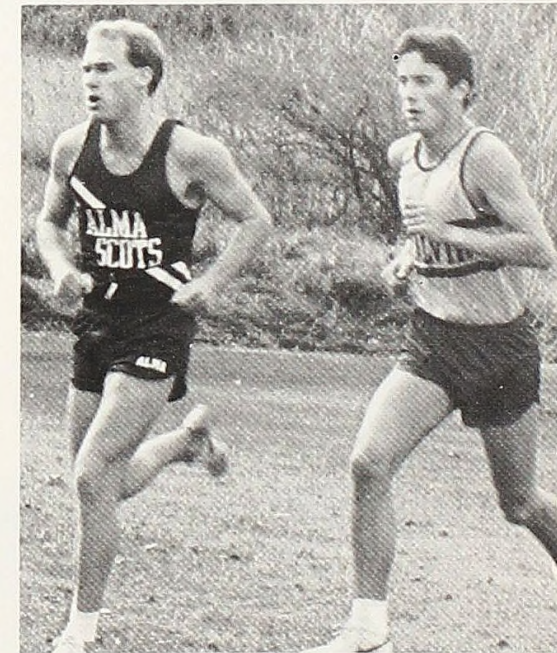

Promising Team Places Second

The 1987 women's cross-country team, described as full of potential, was predicted to be a strong contender for the MIAA championship. With only three freshmen, the experienced team suffered losses only to rival Hope. Fueled with a desire to take revenge for the narrow loss the previous year, the Scots trained with determination. The team ran very well at the Conference meet with nearly everyone achieving personal

records. Unfortunately however, fate was not on their side and the teams 59 points fell second to the stronger Hope teams 18. Sophomore Kelly Chura placed 1st for the team at Conference with a P. R. of 17:59 earning her a 4th place spot on the All-MIAA team. Team captain Kelly Betzold also ran extremely well taking 6th place and earning her All-Conference honors for her fourth year.



Sophomore Becky Irrer uses her tri-athlete training to her benefit as she paces herself in the Conference meet.

Consistently running 4th for the Scots, senior Sharon Thelen leads a pack of Calvin runners.



Sophomore Amy Wolfgang and Senior Gary Garner "pose" for the camera after the Conference meet.

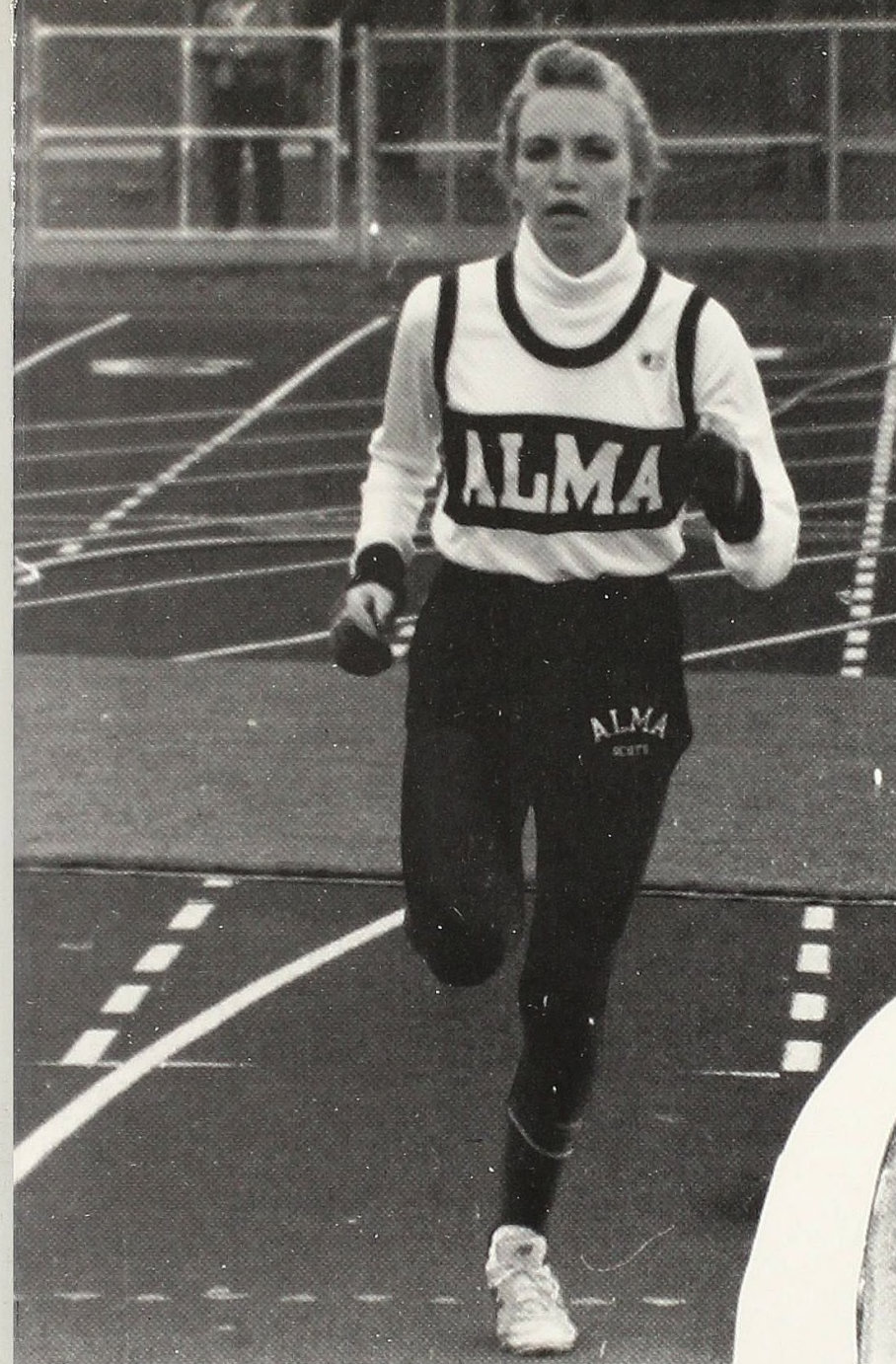

Senior Kelly Betzold, captain, led the pack against Kalamazoo on Homecoming. Betzold broke both her P.R. and the course record with a time of 17:56.

Cheered on by fans, sophomore Theresa Koenigsnecht prepares to pick up her pace for the last 400 meters on the track.

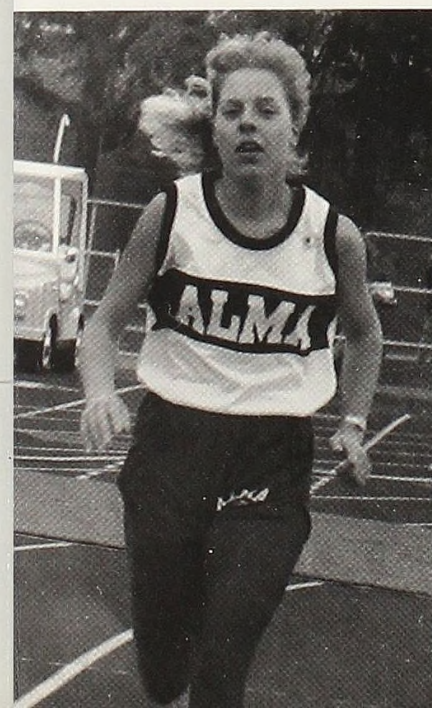
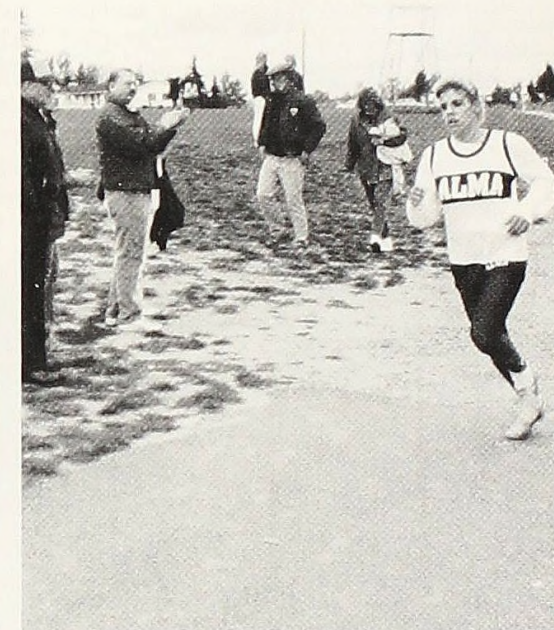

Kelly Chura, sophomore, pushes herself the last 100 yards while finishing in front of the Homecoming crowd.

At the start, the Alma Scots prepare for a challenge in the Spring Arbor Invitational. The team ended up winning the invitational.

Enthusiasm Sparks Winning Season

Field Hockey is a sport that few hear of until reaching college. Because of this, most new players enter this sport on the same level and are required to learn a totally different kind of game in a matter of only weeks before competition begins. Although this would seem to be a disadvantage, the Scots used this to their benefit by quickly acquiring the necessary skills.

Although there was only one Senior, under the direction of captains Shelly Craig and Meg Fowler the team definitely did not lack of unity. In fact it was this overwhelming team spirit that carried the team on to many of their wins. It was this enthusiasm that enabled them to hold their own against such teams as Notre Dame (0¹) and the University of Louisville whom they tied 1¹.



While catching their breath during half-time, Coach Davis and Coach Mapes give the team a pep talk.

Meg Fowler and Jane Ravish congratulate Trisha Todd after she makes a goal against Olivet. The final score was 2⁰ in Alma's favor.



Heather Hall tackles Hope's goalie in an attempt to push the ball past her for a goal. Jane Ravish and Barb Mollenhauer stand waiting to assist.

Barb Mollenhauer throws her stick in an attempt to recover the ball for Alma.

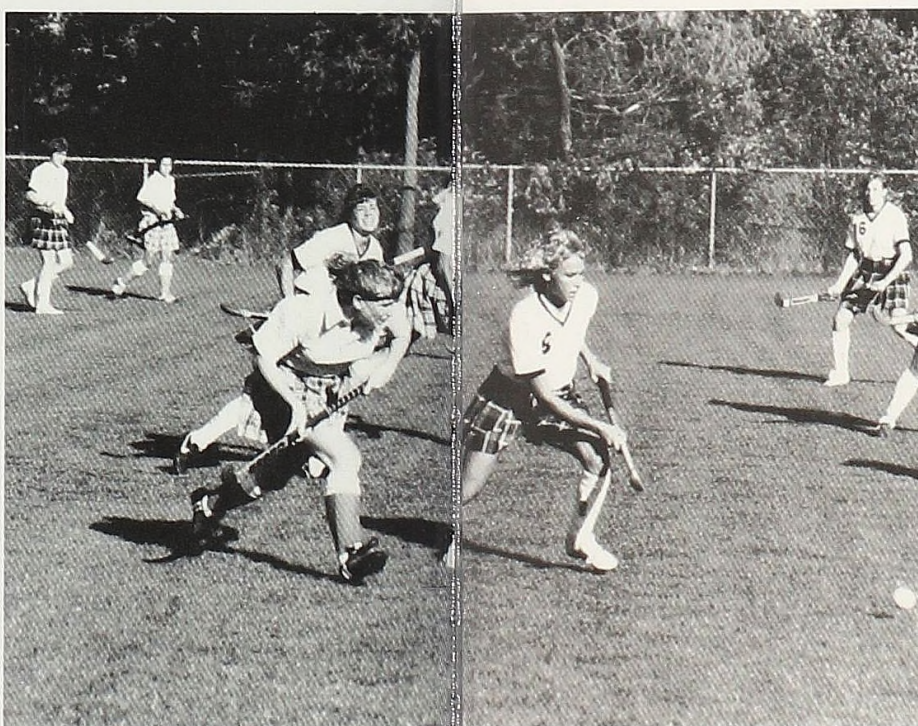

Kelly Holcomb and Barb Mollenhauer run down the field to gain a good position.

La Dawn Helfer rushes to gain control of the ball for the Scots, while Debbie Hammer follows close behind.

Spikers Struggle Through Disappointing Season

Although this year's volleyball team faced a disappointing season, 3-9 in the MIAA, they did not finish without a fight. The team, composed of 19 members, showed their strength right down to the last game when they defeated 2nd place Calvin in three games, 17-15, 16-14, and 15-11. The relatively

young team with only 3 seniors was led by captain Chris Carson who earned 2nd team All-Conference honors. Senior Ann Yodhes earned Honorable Mention. Coaching his first year of volleyball, Charles Goffnett was assisted by Tammy Mackey.

Alma's teamwork goes into effect as they prepare to bump, set, and spike the ball back to their opponents.

Chris Carson puts the strategy in motion as she sets the ball to a spiker.

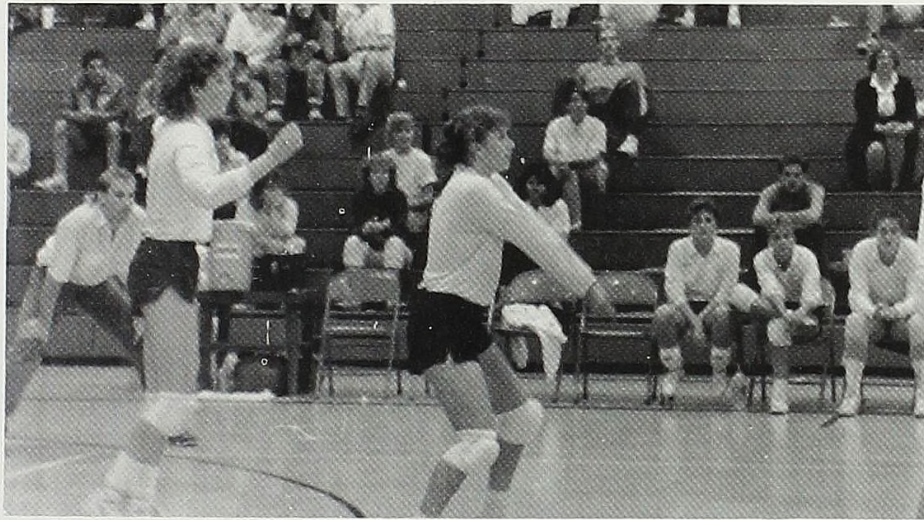

Kristen Sarkozy bumps the ball as team members prepare to assist.

While opponents prepare to block Alma's spike, Laura Holmes outsmarts them by "dinking" the ball over.

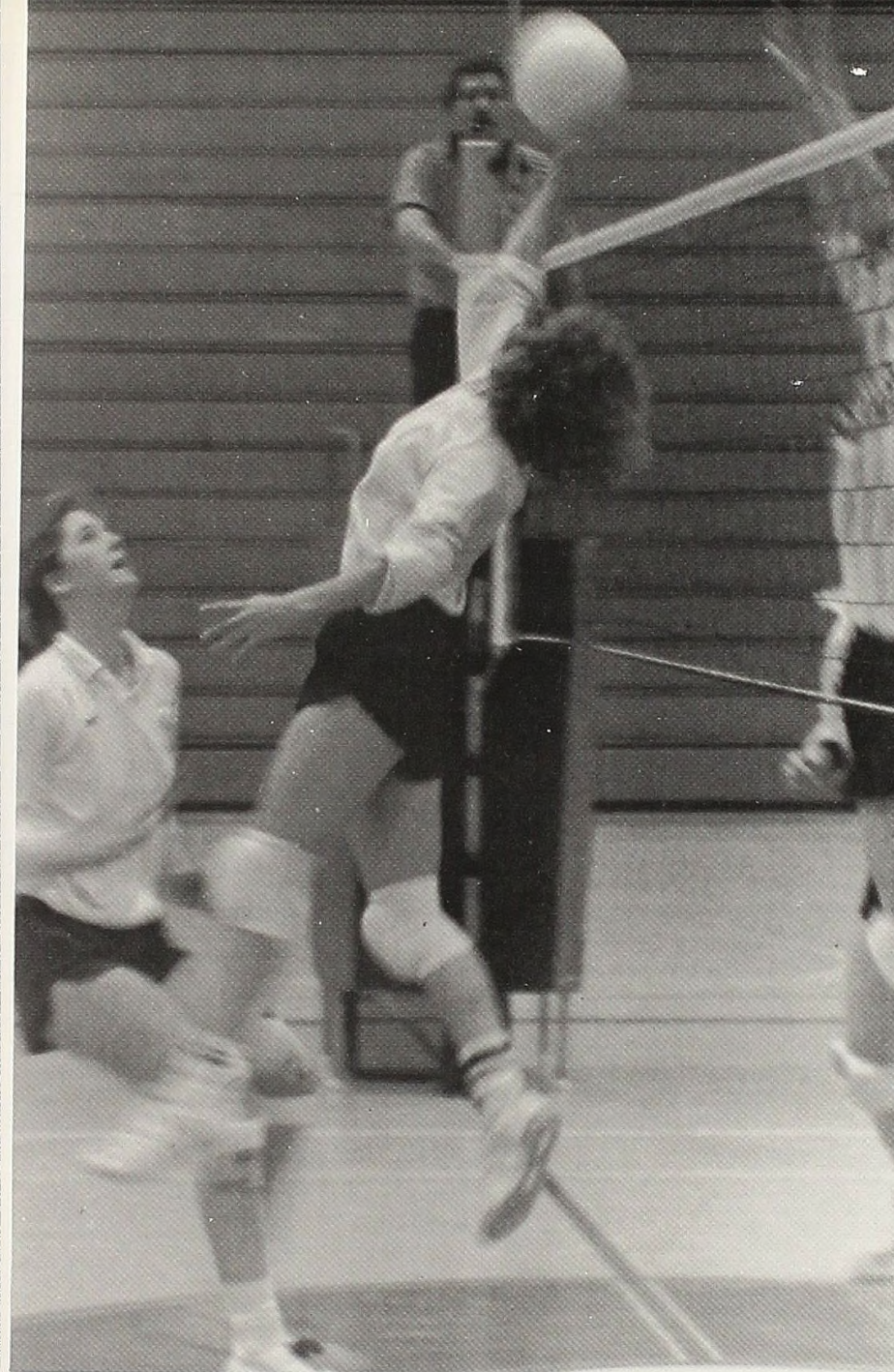
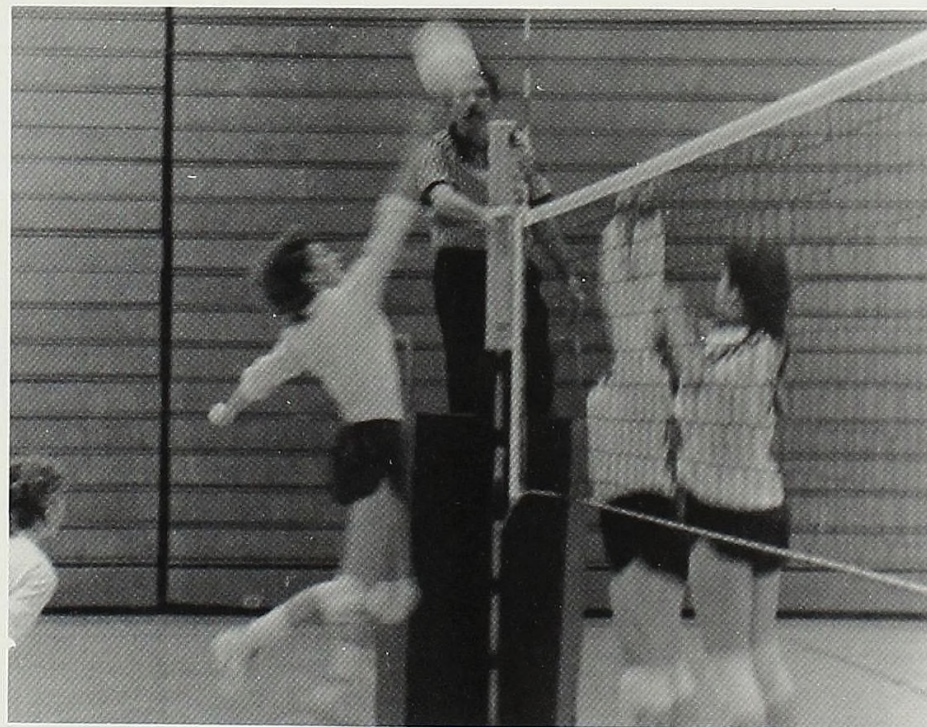

Doubling up, Laura Holmes and Karla Steinke try to block their opponents return hit.



Chris Carson puzzles her opponent as she does volleyball's version of a 360 slam.

Concentrating on her form, Laura Holmes prepares for an "Ace" serve.

Pausing from cheering on teammates, Renee Buxar and Karla Steinke smile for the camera.

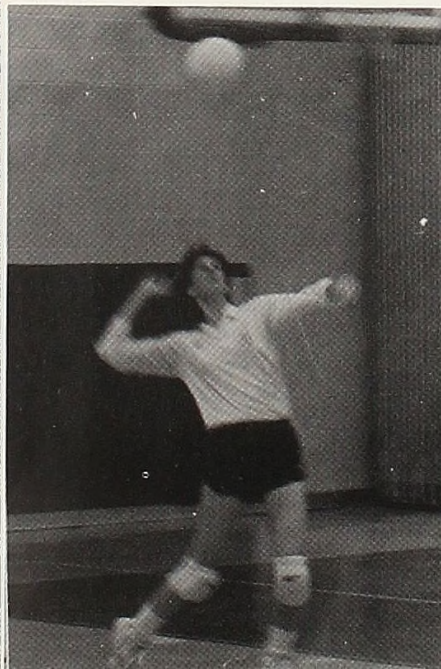

Team's Togetherness Pays Off

Led by Senior captains Dan Darby and Mark Bussell, the mens basketball team consisted of 6 seniors, 4 juniors, and 5 freshmen. The team surprised many because in pre-season picks they were chosen to be 5th in the conference. However, at one point in the season the team was ranked second. One of the main reasons for the teams success was that there was no one superstar. Instead the whole team contributed. Todd Kulawick, freshman, described

the team, "we're very unified, everyone is always cheering for and supporting everyone else." That is what made this years team a success.

Keeping an eye on the ball, Pat Hengesbach prepares to box out his opponent.

Dribbling the ball up court, Dan Darby prepares to set up the offense as Pat Hengesbach trails.

Doubleteaming an Albion opponent Dan Darby and Pat Hengesbach make five seconds fly by.

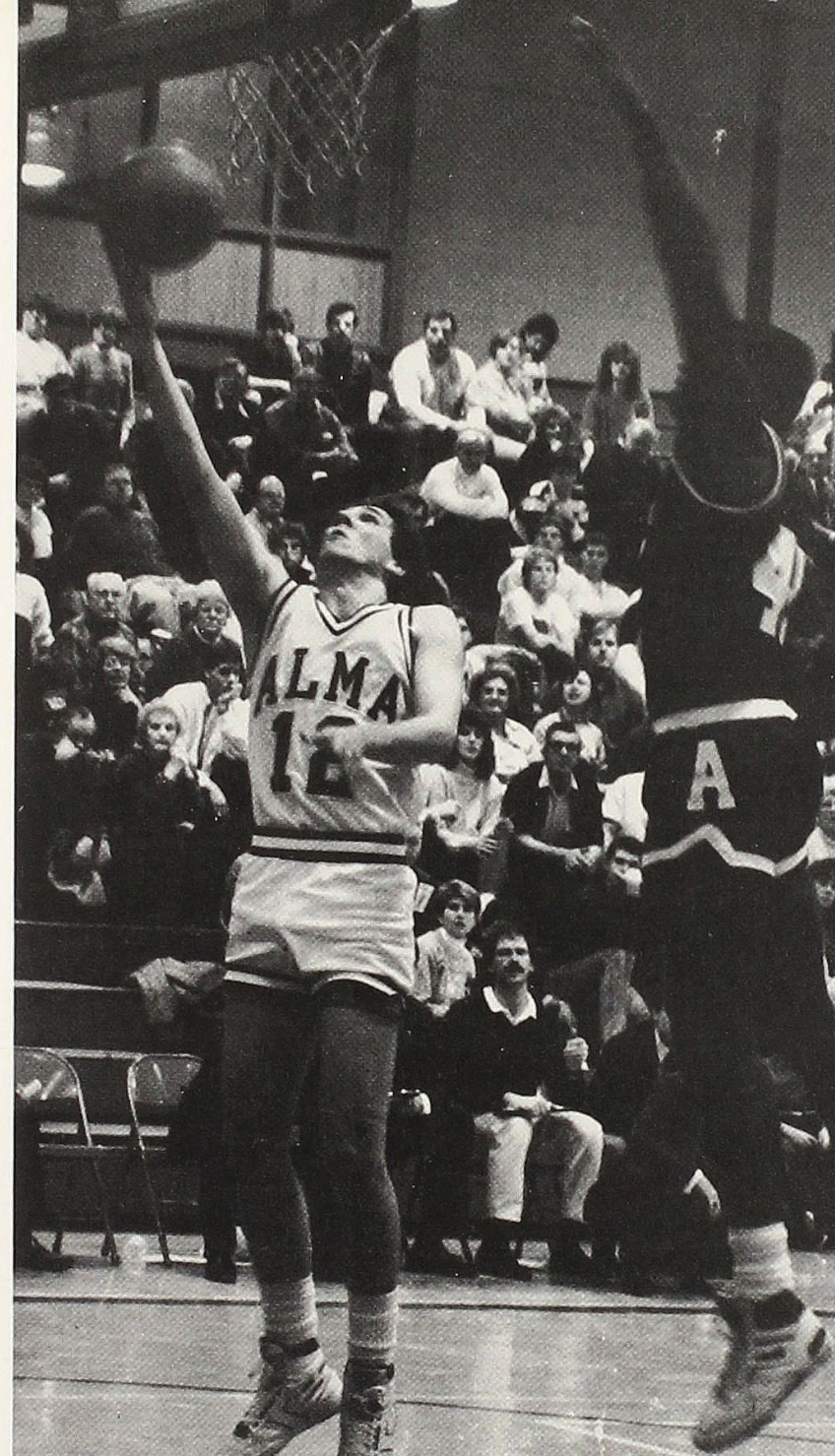

An important "player" from the sidelines, Coach Ralph Pim calls the play.

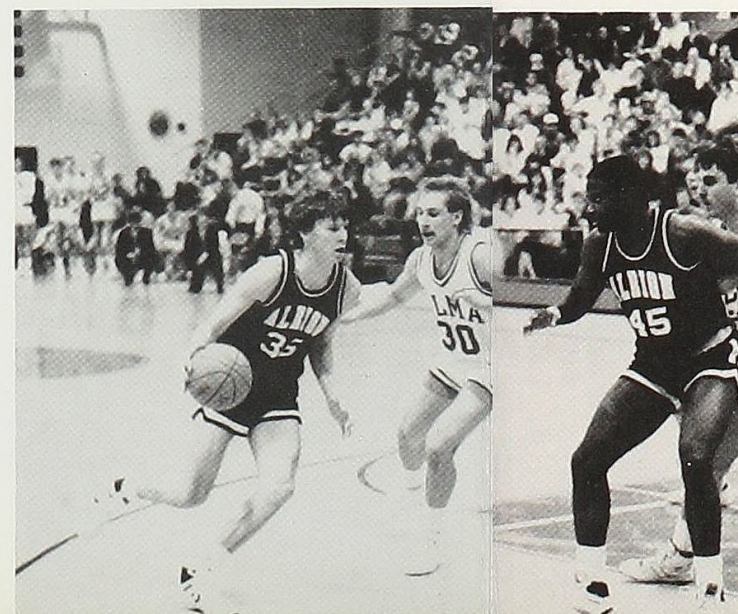
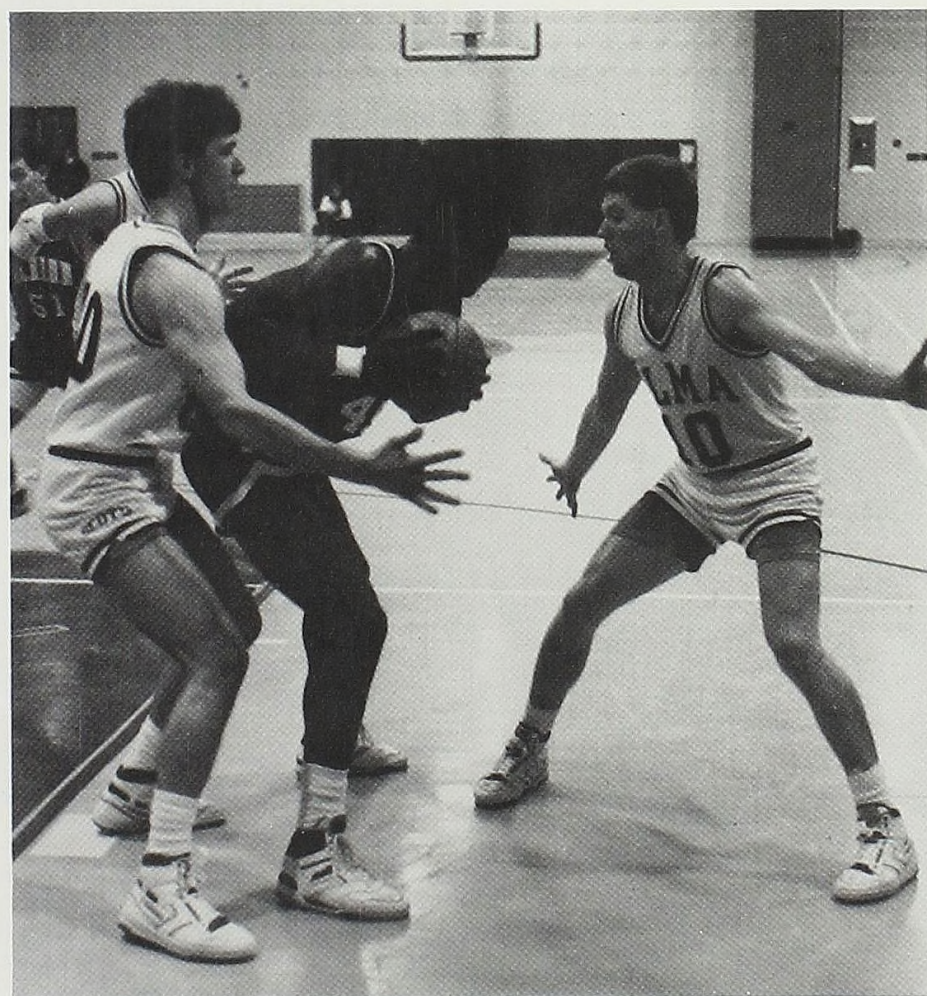

Despite Albion's deffensive guards attempts, Andy Mangin puts up and easy lay-up.

Sticking close to his man, Tom Van-Sumeren makes an attempt to steal the ball.

Following through, Dale Vos executes perfect form as he puts up a freethrow.

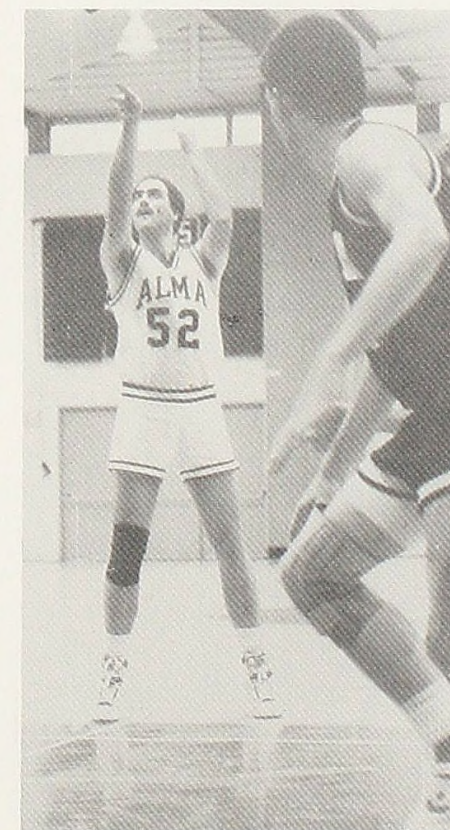

Cagers Hang Tough

Not without pressure, the women's basketball team began their season with 4 consecutive MIAA championships looming over them and expectations to continue the tradition. High hopes were somewhat dimmed, however, because the team had graduated 6 players with only 3 returning. Despite the fact that there were no seniors, the team, coached for the first time by Charles Goffnett, surprised many. The team, led by captains Melanie Martin, so., and Heather Hall, jr., consisted of 3 juniors, 6 sophomores, and 4 freshmen. Besides the young team's inexperience, they were also slightly disadvantaged by their height—or lack of

it. However, their strong game both offensively and defensively, strong team unity, and a lot of talent lead to many wins including a major upset over top ranked Hope. Unfortunately a heart-break loss was dealt by Calvin when the Scots fell short only two points as the buzzer sounded. Melanie Martin co-captain, said of the team, "we're inexperienced, but learning fast." Despite the team's youth they are a strong contender for one of the three top slots in the MIAA.

Heather Hall dodges her Calvin opponent as she sets up the offense.

Slipping through the defense, Kelly Spaulding's inside move earns her two points.

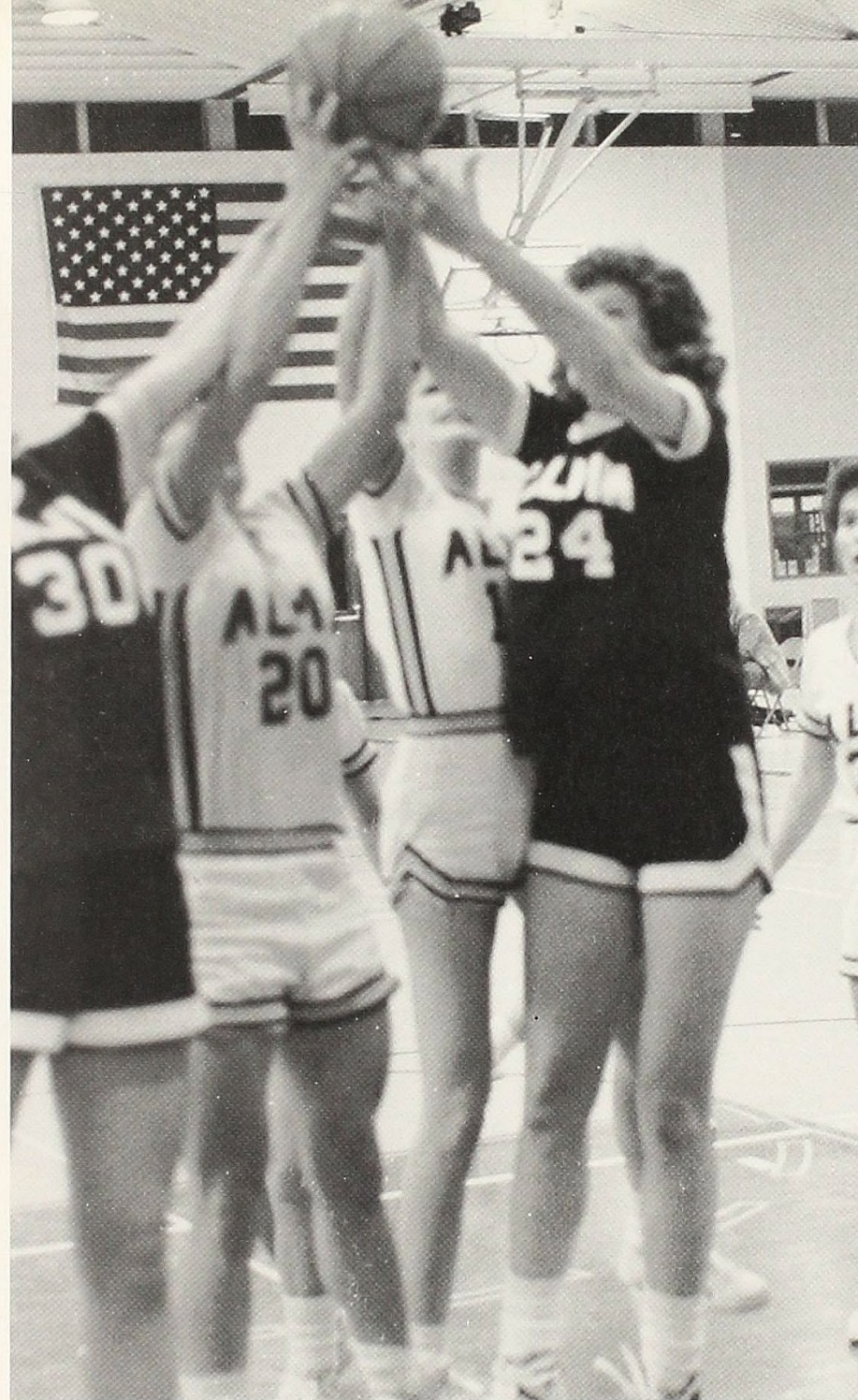
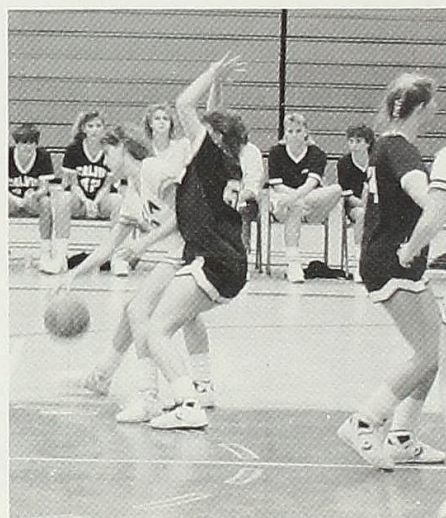

Teaming up, two of Alma's players fight for control of the ball.

Lisa Elbers takes her time as she prepares to shoot a freethrow.

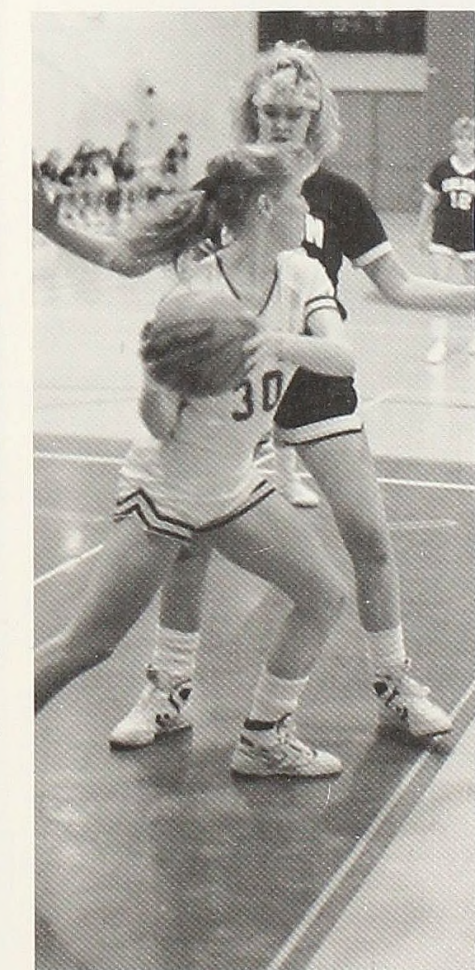
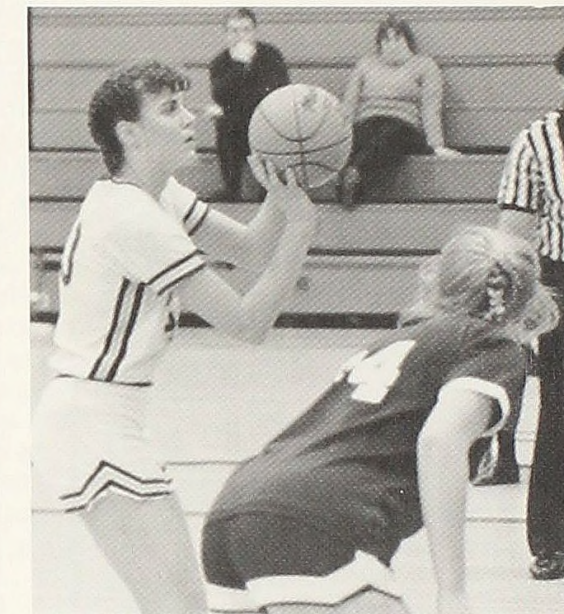

After finding the inside a little too crowded, Chris Comtois looks for an open teammate.

Following the shot, Kelly Spaulding boxes out as she prepares to rebound.

Captain Melanie Martin looks for an outlet to start the fast break.

Men's Swim Team Shows Unity

When most people think of swimming in Florida, they picture a hot sandy beach and splashing in the ocean. However, a Florida trip brought to mind some rather different memories for this years swim team. Their training session in Mission Bay, Fl. during Christmas break not only broke up the long season which starts in October and lasts until late February, but also provided some intense training sessions. Swimming twice each day for a total of 5 hours per day, the team had to cope with weather that was as low as 40 degrees. While there the team rubbed elbows with such greats as Greg Louganis.

Led by captains Dave Anderson and Scott Gibson, both juniors, the team consisted of 5 seniors, 2 juniors, 3 sophomores, and 4 freshmen. Despite several weaknesses including the teams overall inexperience and having only one diver, the team is expected to finish a slot higher than last year in the conference. Although this years record didn't reflect it, the strong unity will allow this years building season to prove advantageous in just a few years down the road.

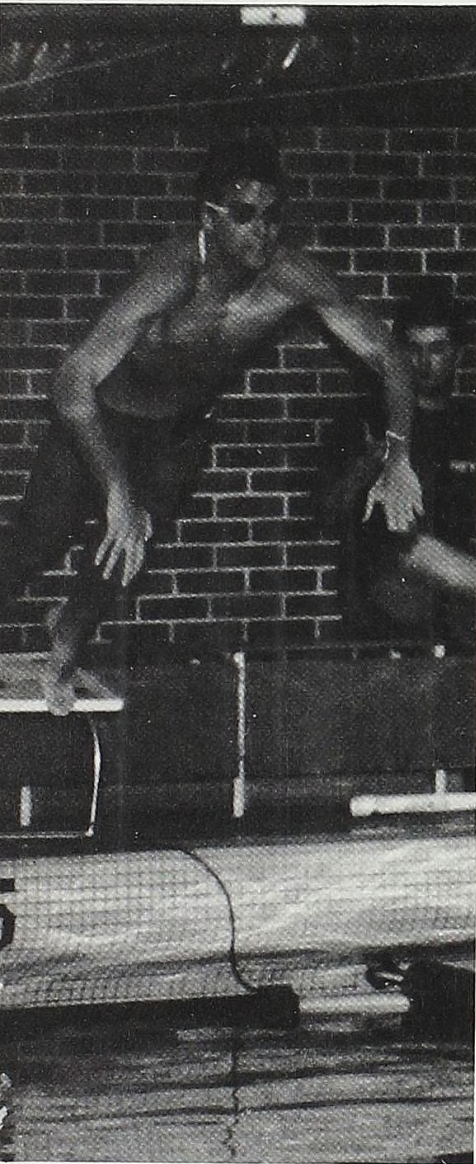

At the sound of the gun Jeff Lytle gets a jump on his competitor.

Beginning the backstroke, an Alma swimmer gets help from his teammates cheering him on.

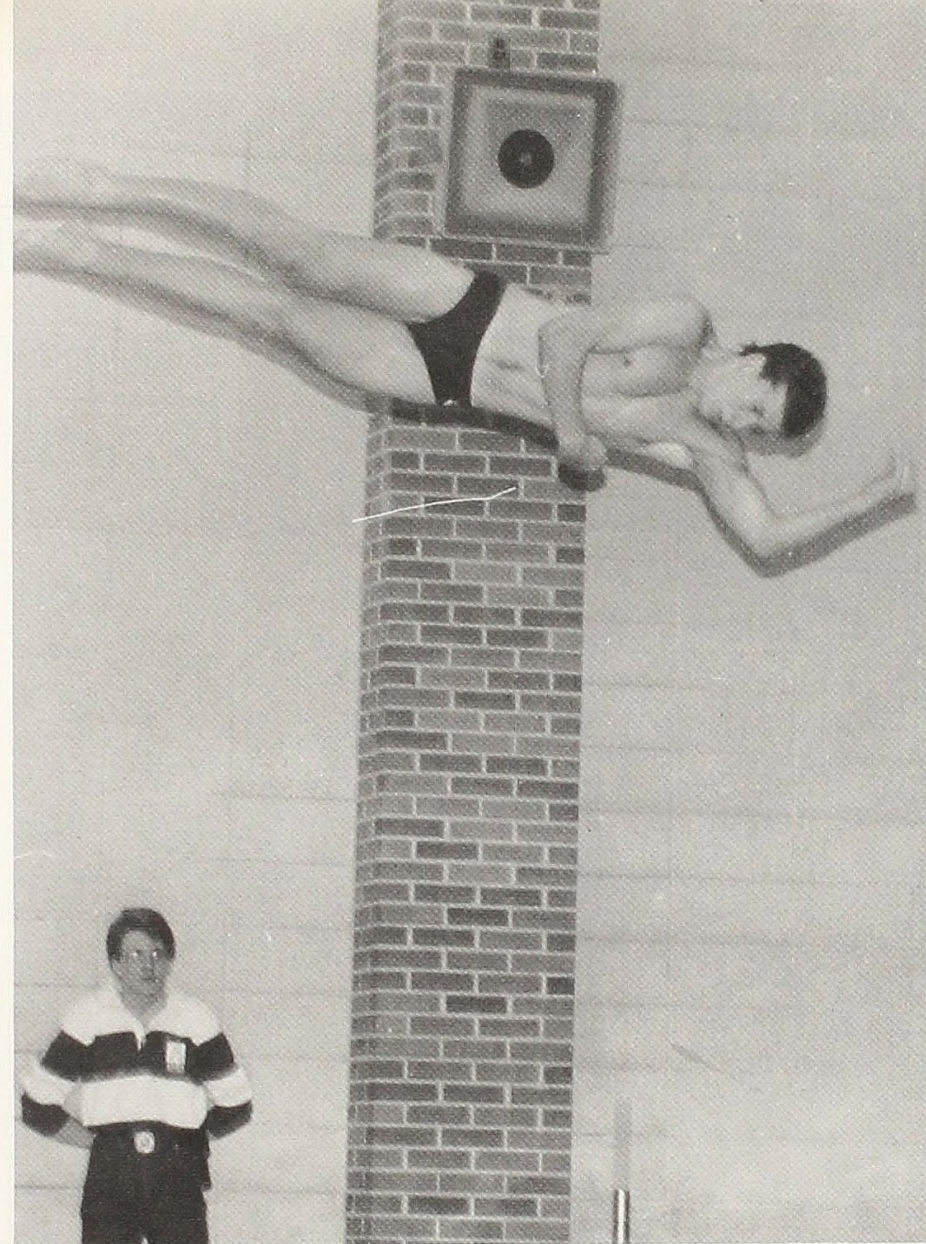
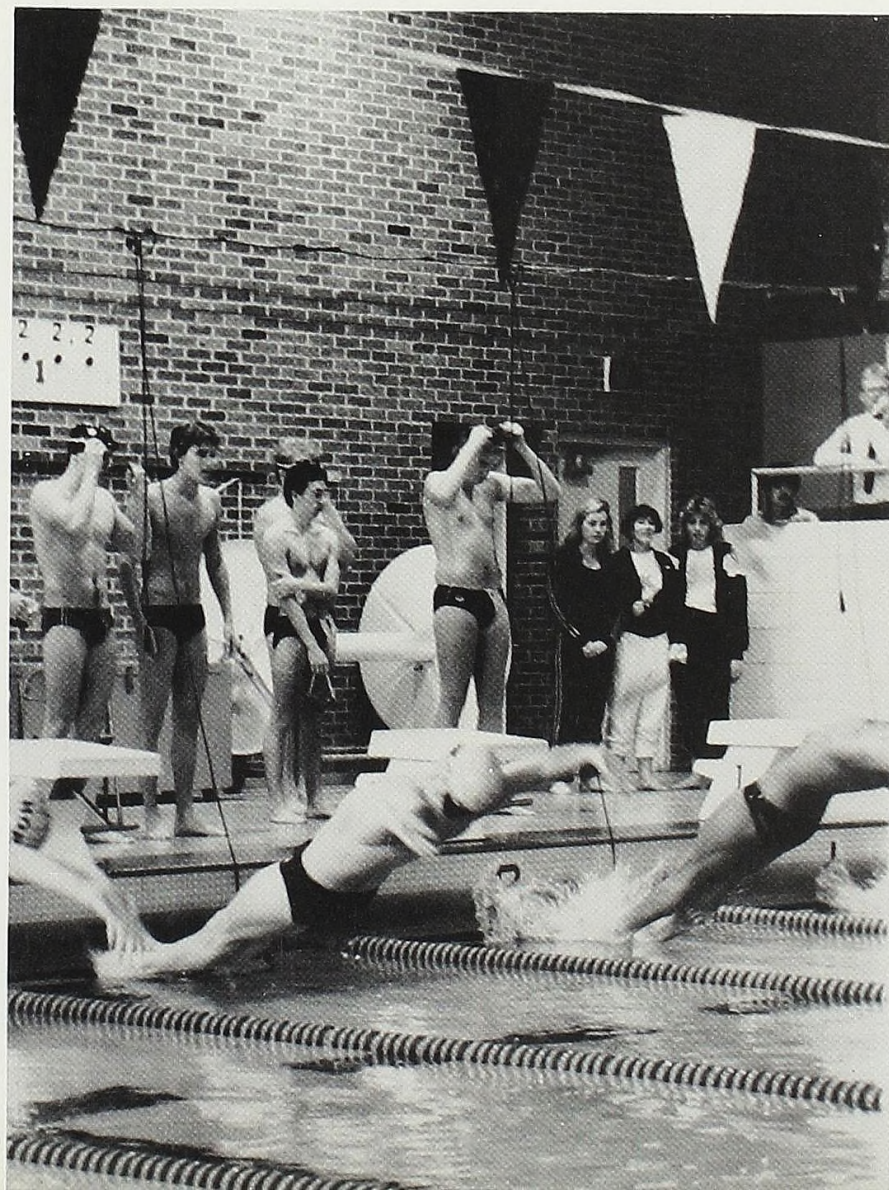

Defying the laws of gravity, Dave Rolland, the team's only diver, performs his dive with perfection.

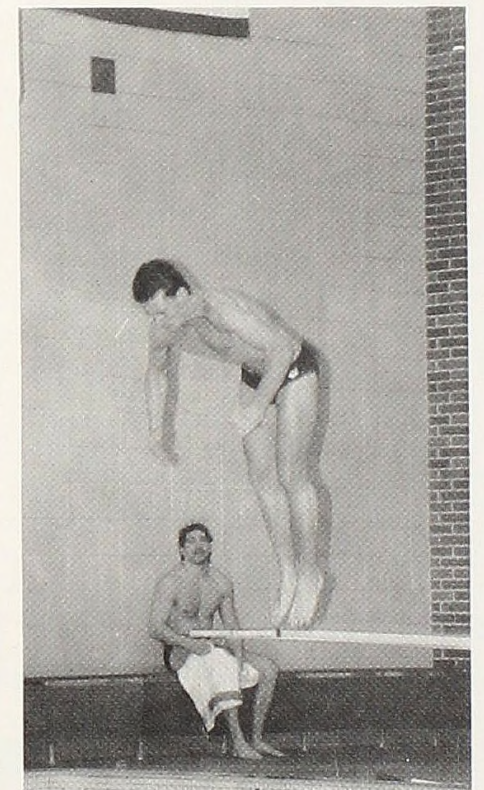

Concentrating on his form, Dave Rolland prepares to make his dive.

A member of the Alma relay team gets an edge over his opponent.

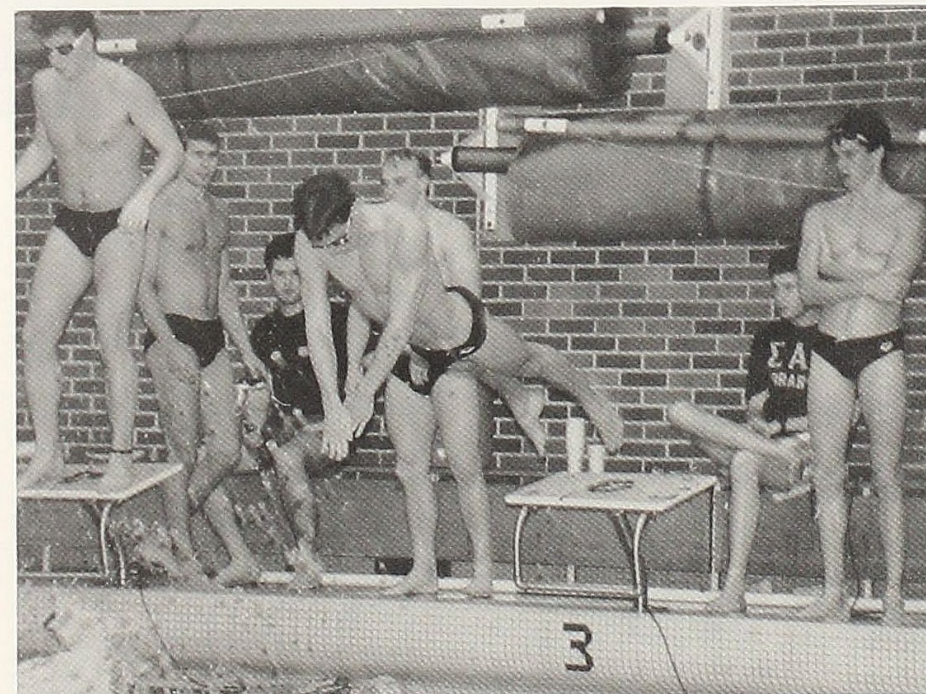

Ahead of the pack, Lynne Harvey "butterflies" her way to a victory.

Showing good form an Alma swimmer begins her race.

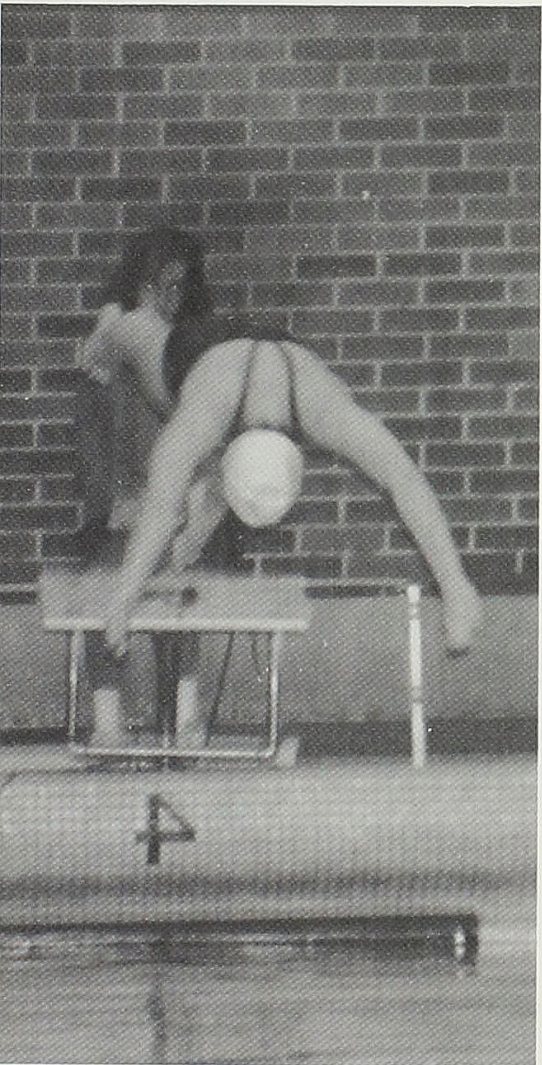

Cheered on by teammates, a swimmer goes off with the gun.

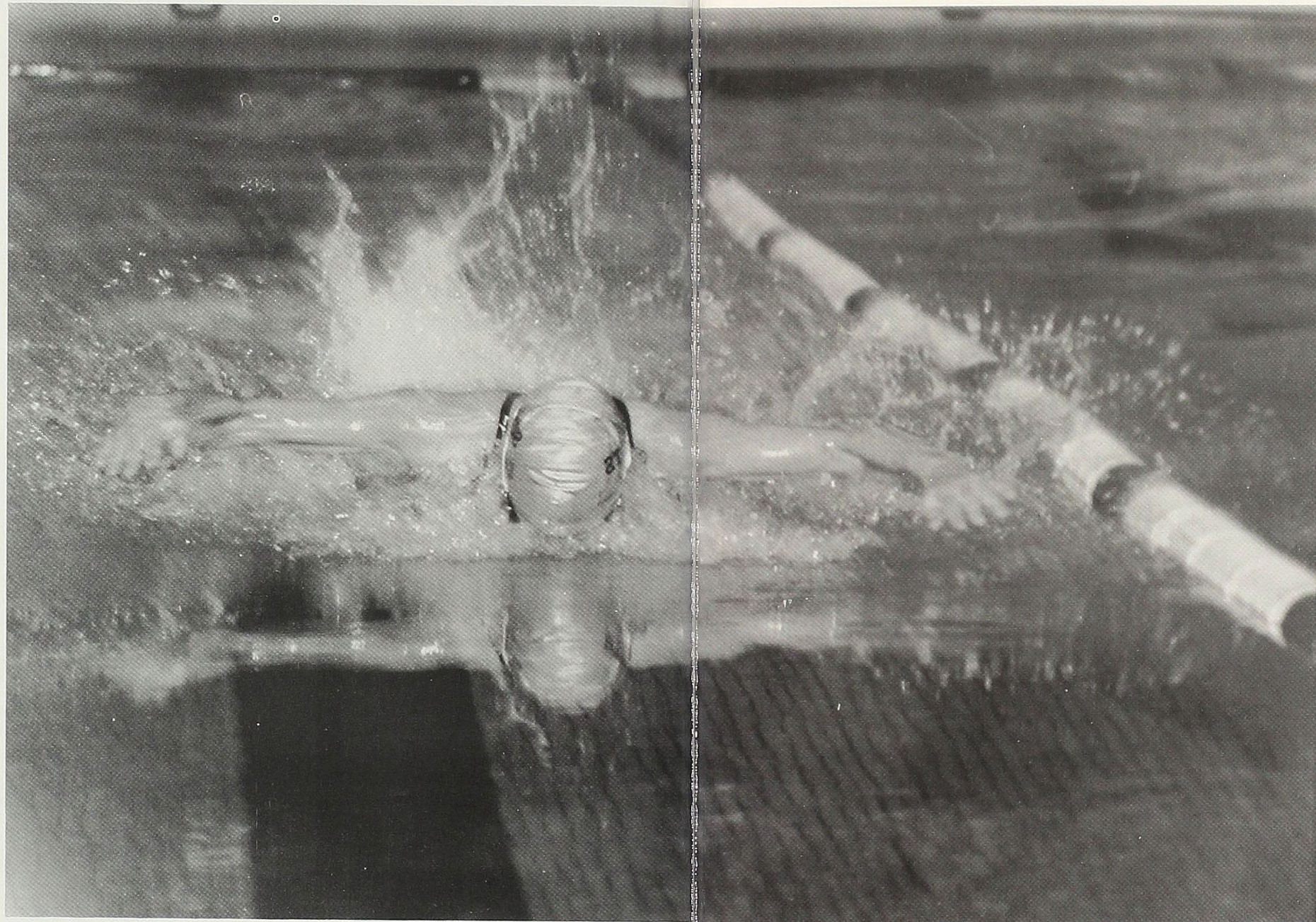
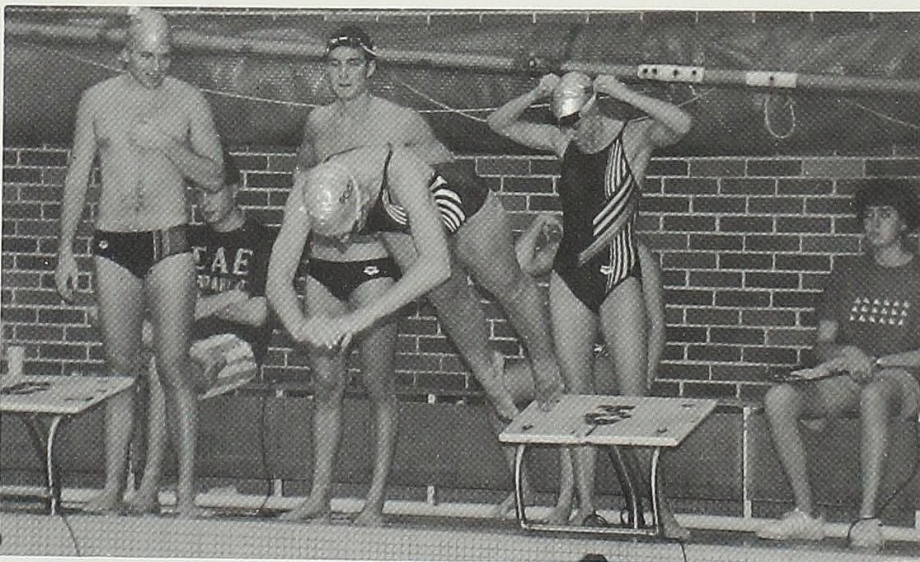

Overcoming Setbacks

Led by senior co-captains Wendy Kaap and Lynne Harvey, the swim team consisted of 2 seniors, 2 juniors, 3 sophomores, and 4 freshmen. One of the team's biggest handicaps besides the backstroke, was the fact that there were no divers, which put the team 7-14 points behind before the meet even started. However, the team's talent and strong comradery more than made up for the difference. The team's overall strongest competition came at home against Ferris, whom they tied. Outstanding individuals included Lynne Harvey who was awarded MIAA honors for the 4th year in a row. One of the best all around swimmers was freshman Charlene Bartley, while Teresa Wood made her spealety the sprint free-style. In Cheryl Reilbling's main event the breast stroke and Melissa Sondej's the distance free-style, both swam to many victories for the team. In her second year as both men's and women's head coach, Kathy Davis, a former swimmer for Southern Illinois College, said that it will be " a few years down the line before there's a drastic improvement. But ...we keep getting better and better."



Cheryl Reilbling catches up to her opponet in the breast stroke.

In mid-air an Alma swimmer flies past her competitor.

Setting up the offense, a back row player receives the serve and bumps the ball to a fellow teammate.

A defender tries to no avail as an easy two points is scored.

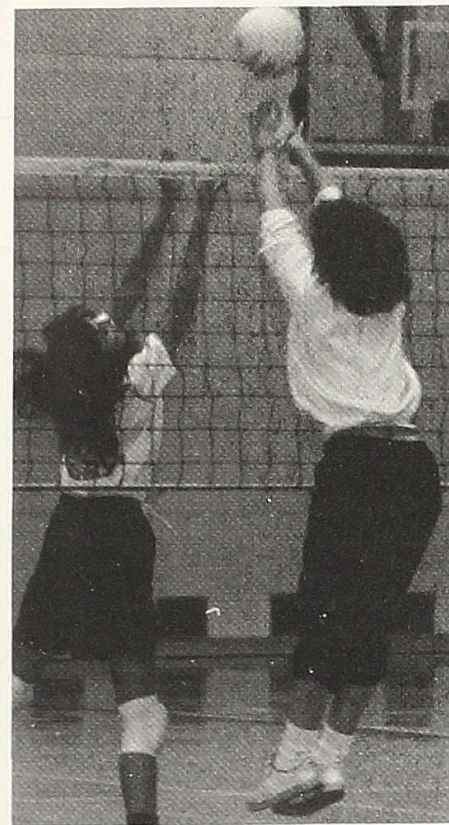
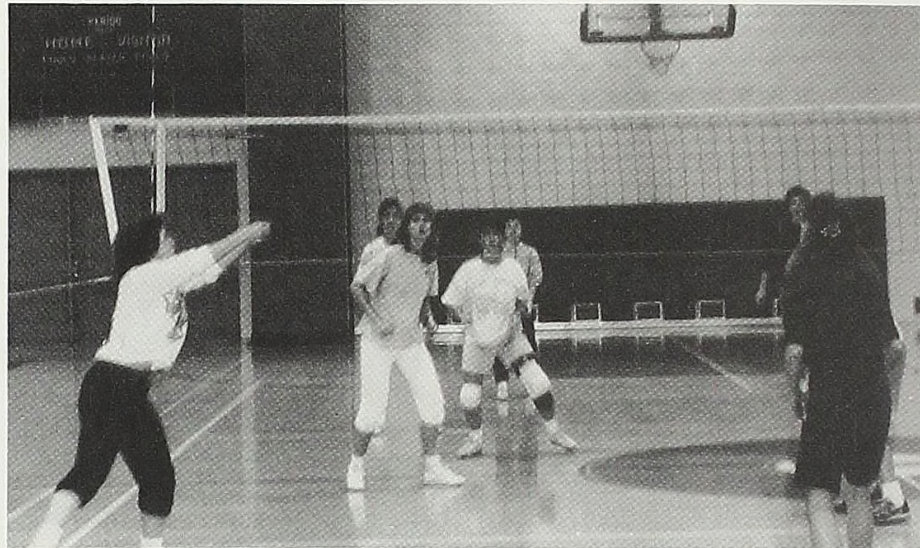
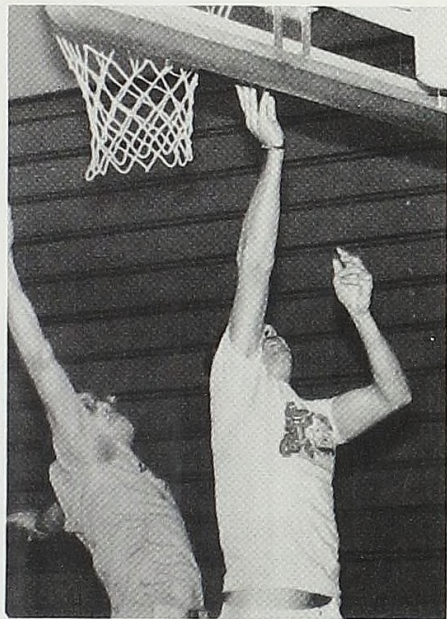

An IM volleyball player clears the net to block in case of a surprise tip.

Although opponents know each other, play can be very competitive and fouls plentiful.



When warming up, teams practice dunking the ball.

Despite the crowd, John Wilson, of "Neil Butcher's Revenge" fires up a shot as teammates prepare to rebound.

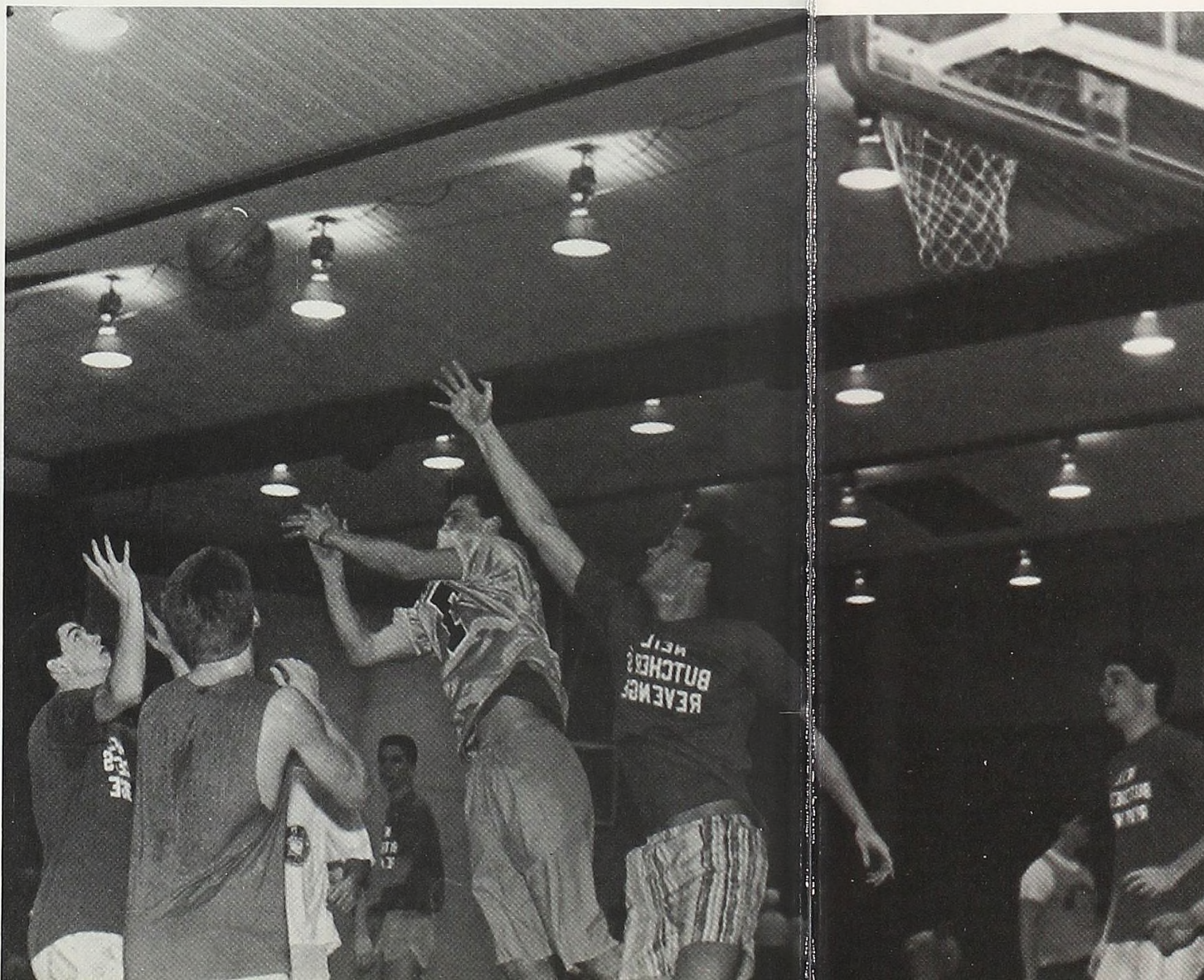

IM Provides Fun Plus More

Although practices were not on a set schedule, coaches were non-existent, and fans were few, intramural sports provided a means for both fun and exercise. Intramural sports for both men and women included volleyball and football in the fall, basketball in the winter, and softball in the spring.

Intramurals opened up many new opportunities for some people. For women, they provided the only chance for them to play football in an organized way. IM football also allowed the campus champions, the SAE's, to travel to New Orleans dur-

ing Christmas break to compete against teams from all over the country.

Although intramurals required a lot of time and work they were not as demanding as the Inter-Collegiate sports. Yet they included a lot more people, people that would not even consider playing on a JV or Varsity team. Sophomore Jill Rhoades, who has played IM football, volleyball, basketball, and softball, said of intramurals, "although it is competitive, it's a good way to have fun without getting super serious-instead you can laugh and have fun with the other team."

Athletes On the Move

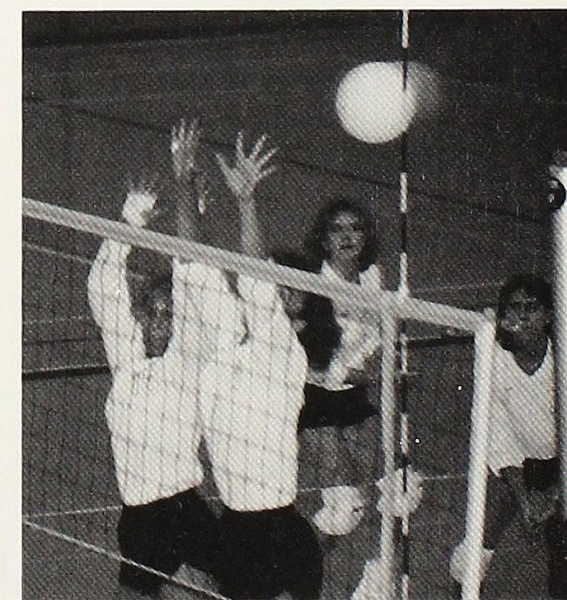
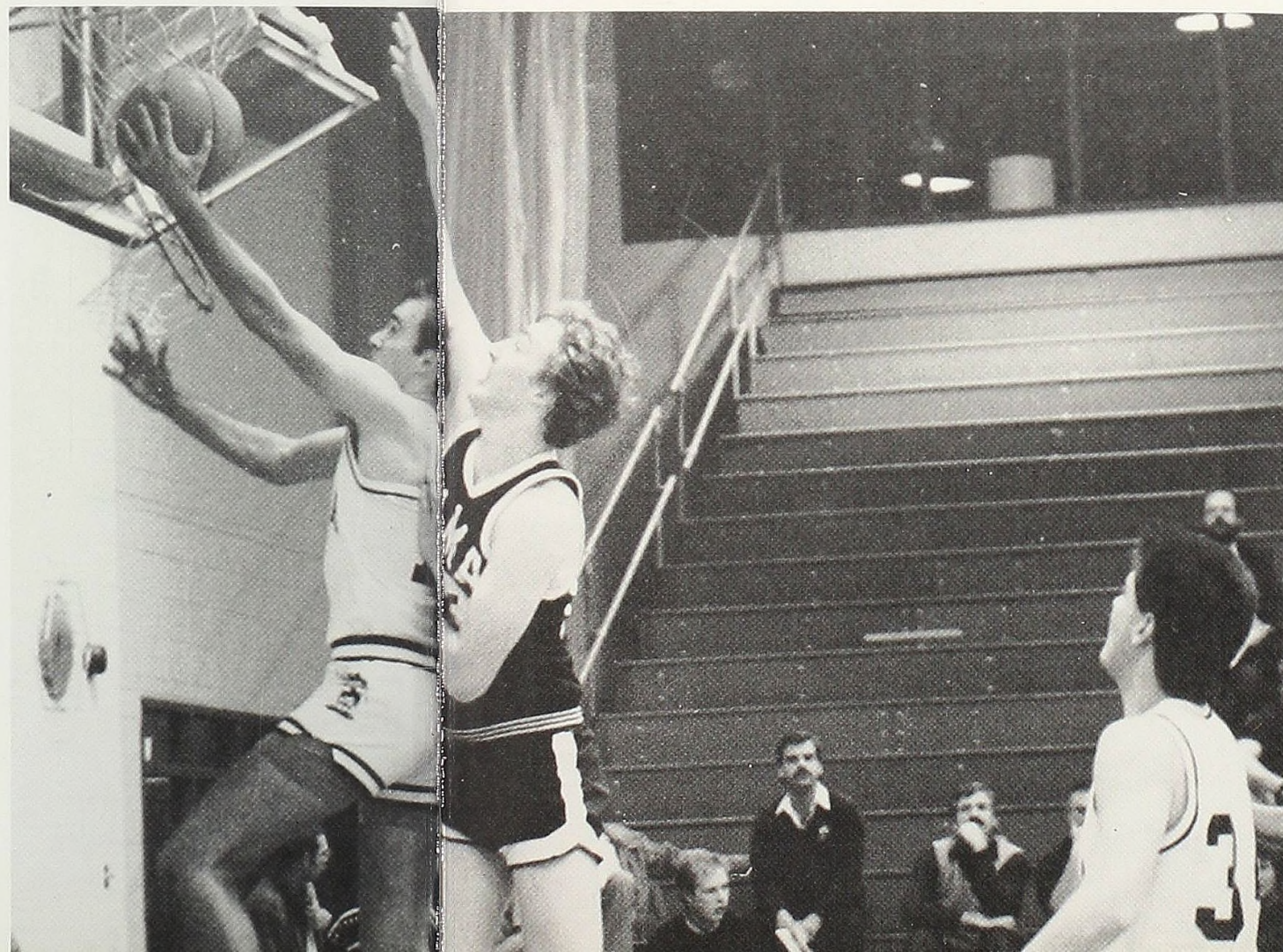
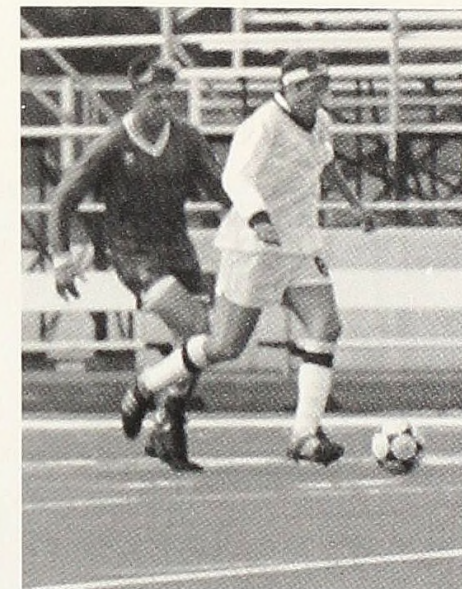

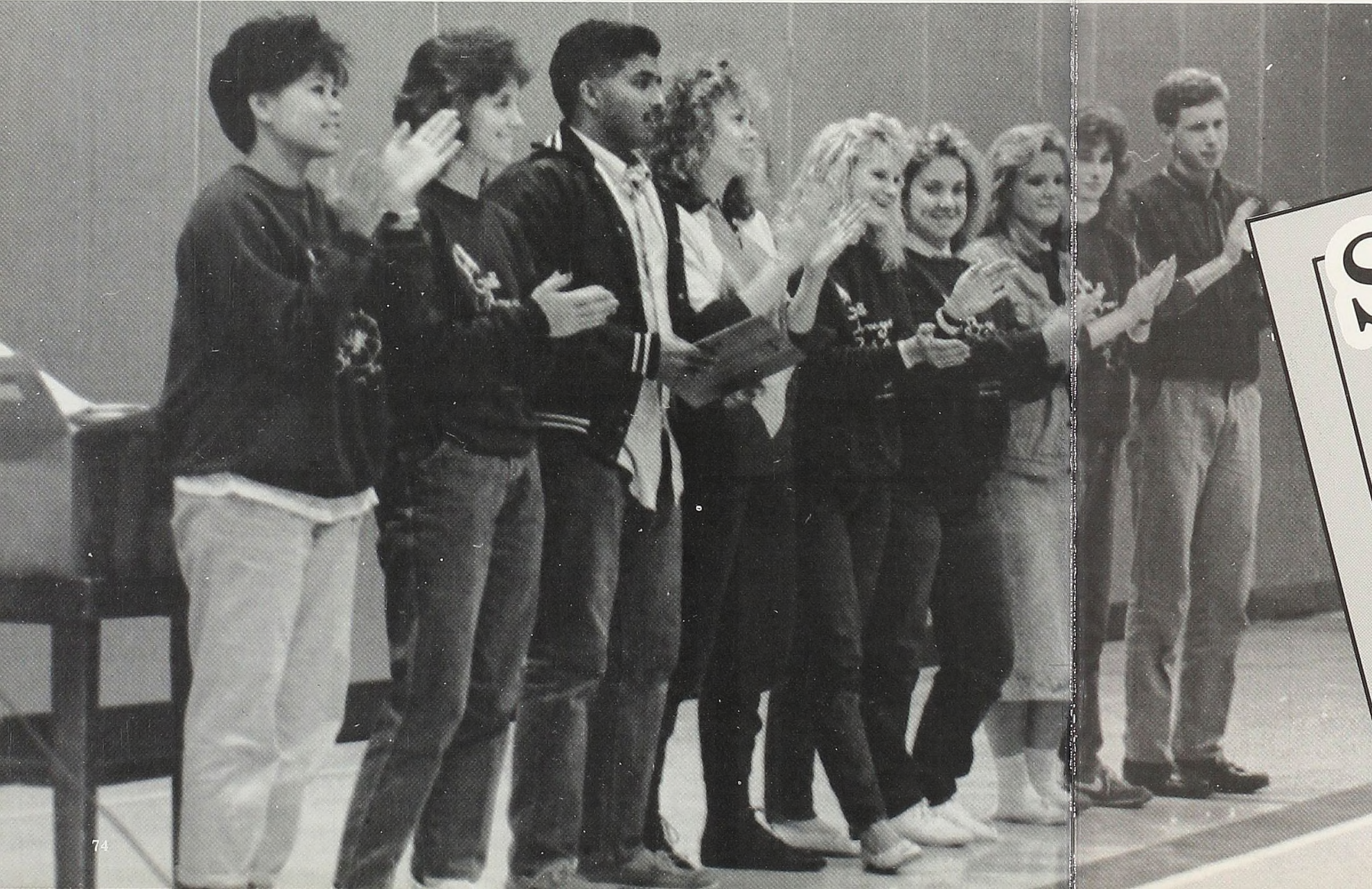
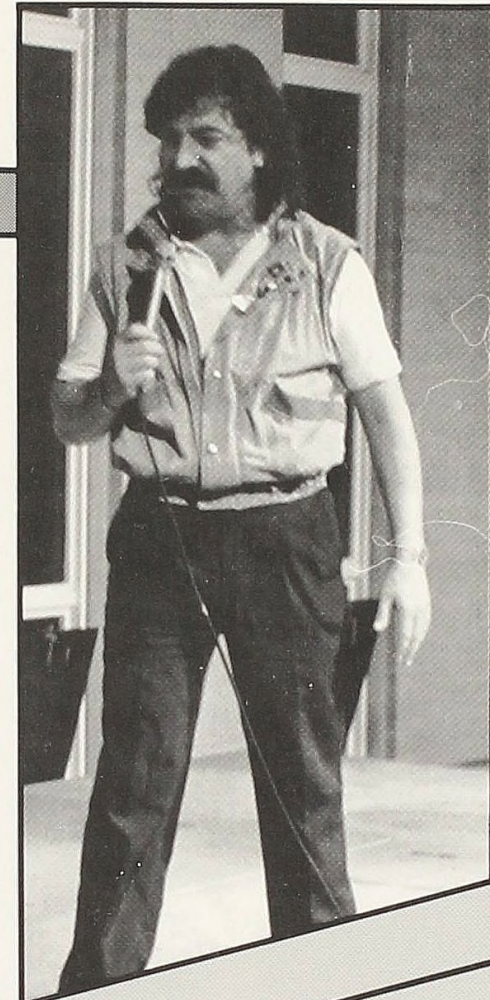
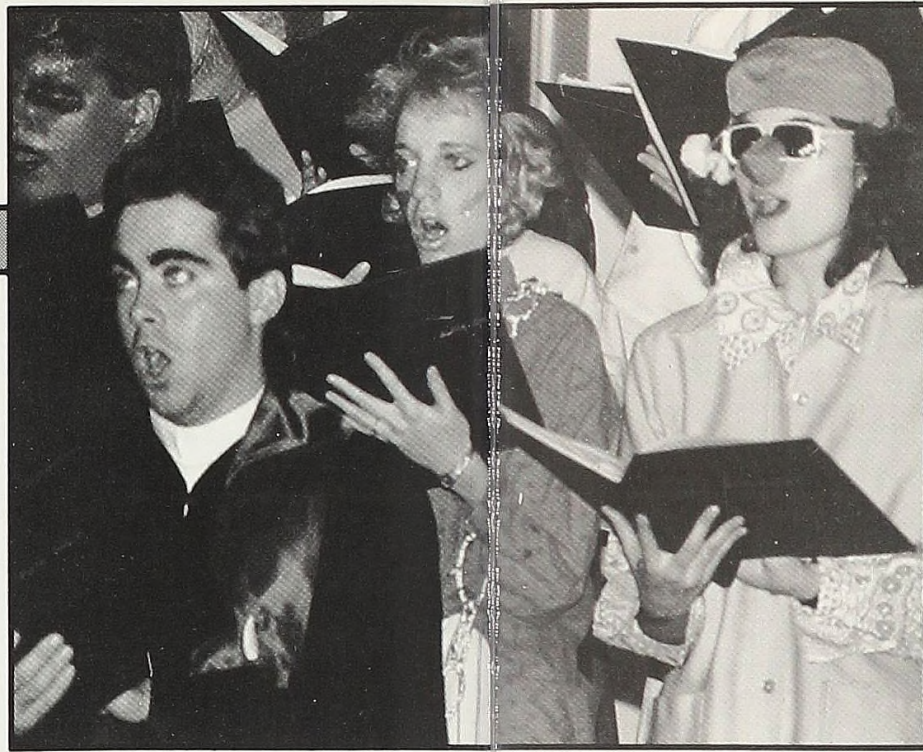

Social Events

Cultural and social activities play an important part in the life of an Alma College student. Each term the theater department sponsors a fall and winter play, put on by student actors. In addition, the highlight of the Music/Dance department is the production of Ochesis each term.

Other campus events such as Derby Days, Kampus Kaos, and ACUB sponsored events promote both campus participation and unity. With just a turn of the page, the highlights and memories of the 1987-88 school year come alive again...

Alma Students Invade Europe

One unique opportunity offered to Alma students is overseas study. This chance to travel and learn of cultures that are very different from our own and to attend college at the same time is a very attractive feature of Alma's curriculum. It is possible to travel to Spain, Germany, Scotland, France, and Vienna.

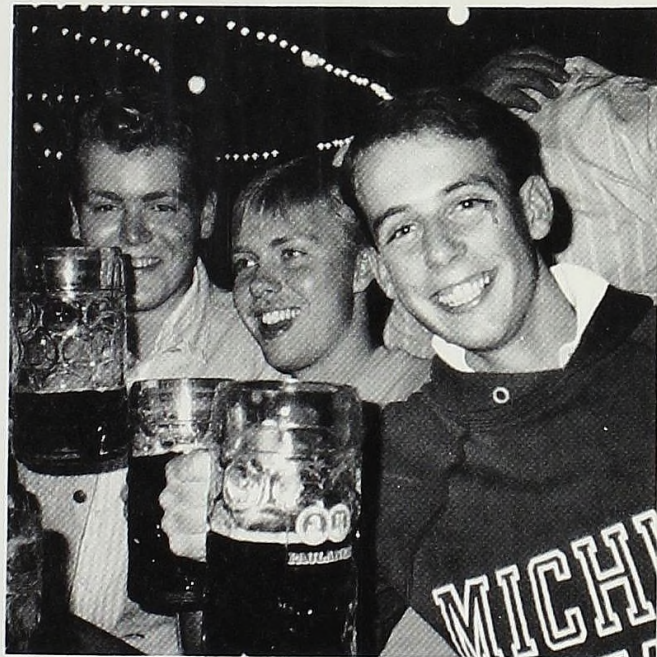
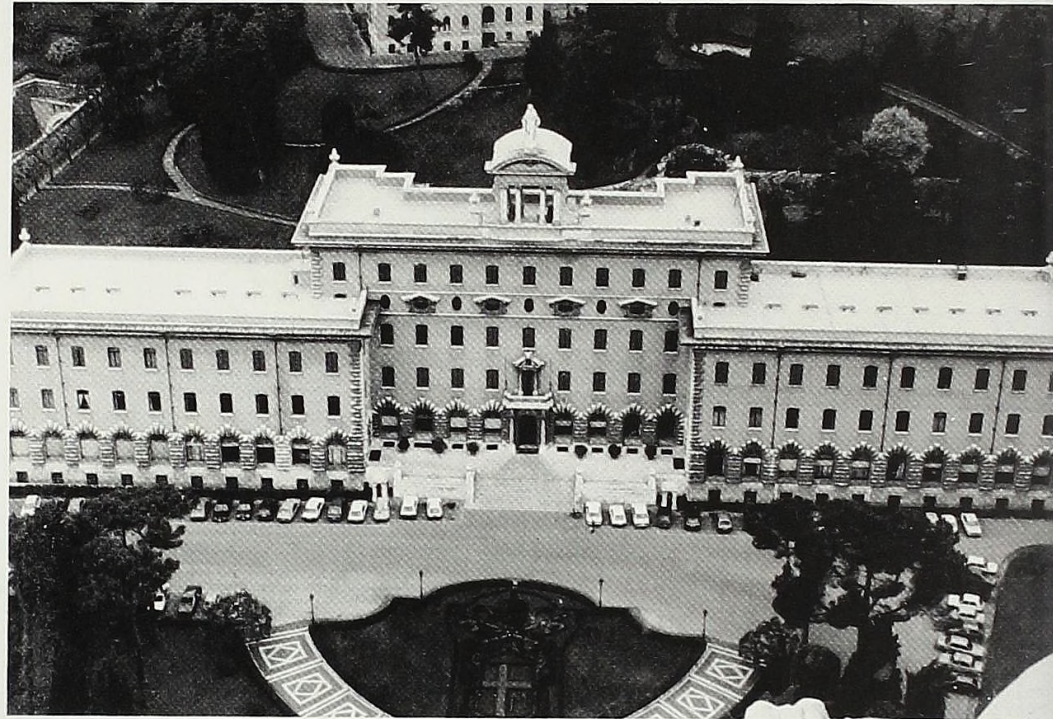

A view of the Vatican Gardens from St. Peters Church in Rome

Students enjoy Oktoberfest in Munich

The Colosseum in Rome



A monument dedicated to King Alfonso XII in Retiro Park, Madrid

Tom Pritchard and Sigma Chi at the Berlin Wall

Relaxing in front of Jardin de Luxembourg, the French Senate

Students play tourist in Rome

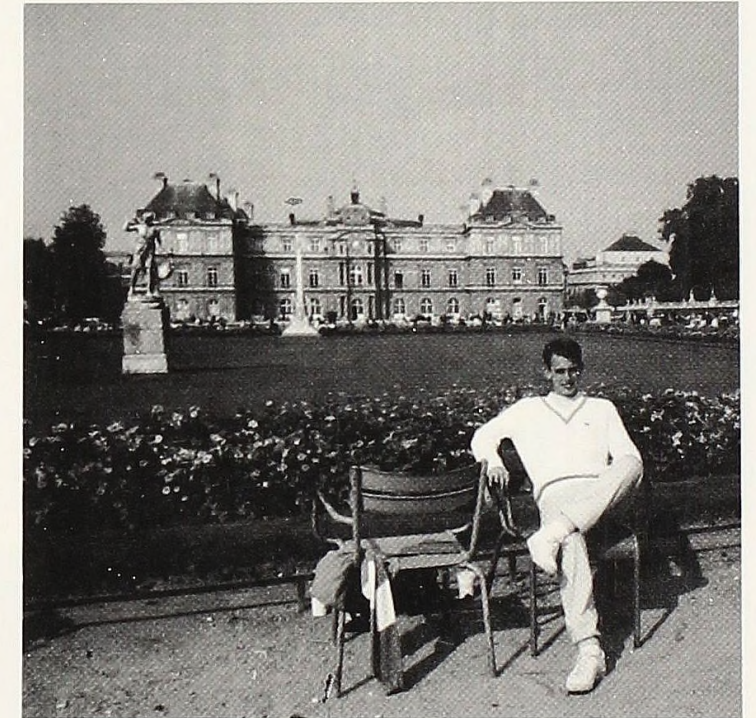

Concert Groups

Concerts are given by five groups at Alma College. The groups are the Kiltie Band, the Alma Symphony Orchestra, the Chamber Singers, the Jazz Band, and the Choir. Concerts are given once each term by all of the groups except for the Symphony, which performs several times during the term.

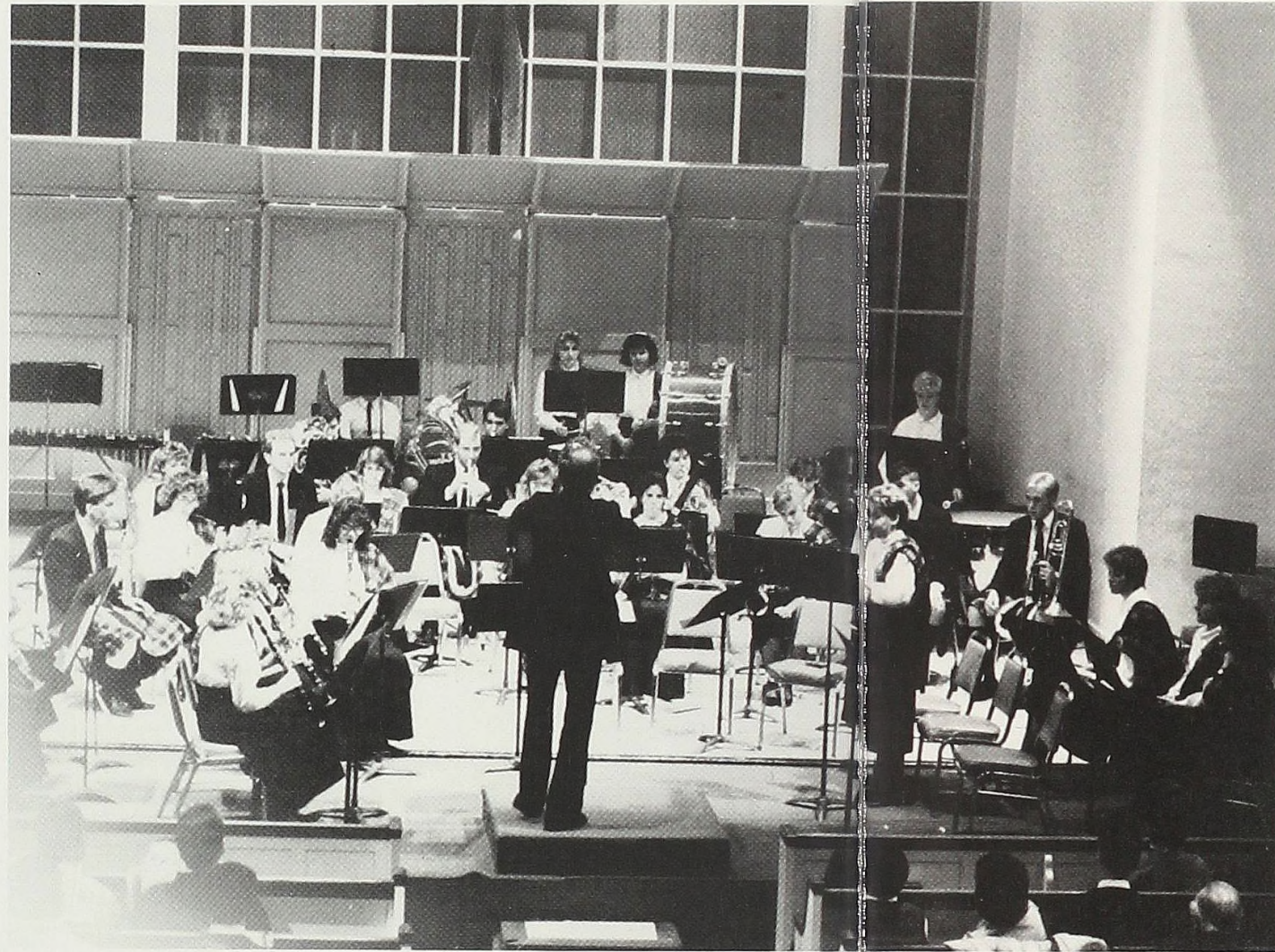

WORKING

The Alma Players fall production was a musical called Working. The play depicted the story of different people as they went about their daily lives. Featured were a housewife, hooker, luggage maker, newsboy, retiree, trucker, migrant worker, editor, teacher, steelworker, bricklayer, and a gas man. The play was directed by Phil Griffiths and technical design was done by Mark McDaniel.

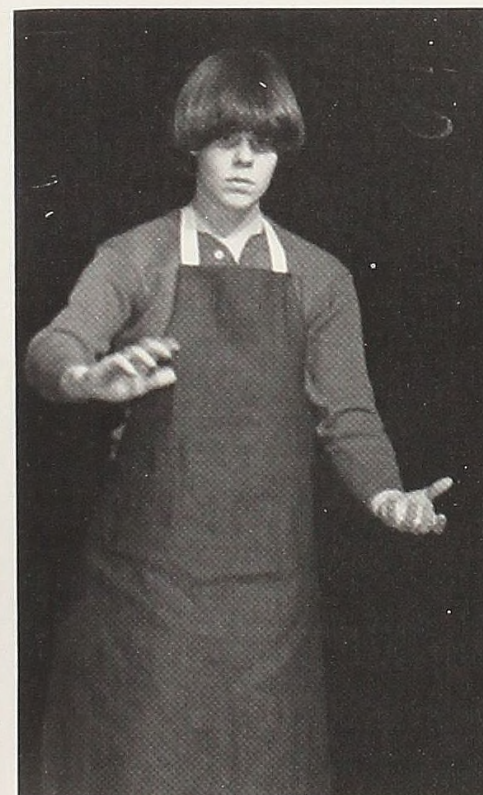
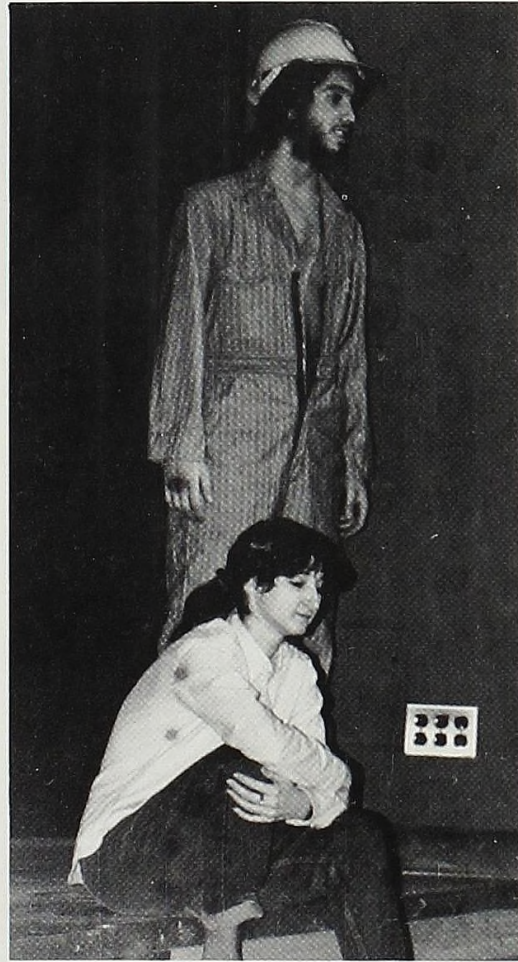
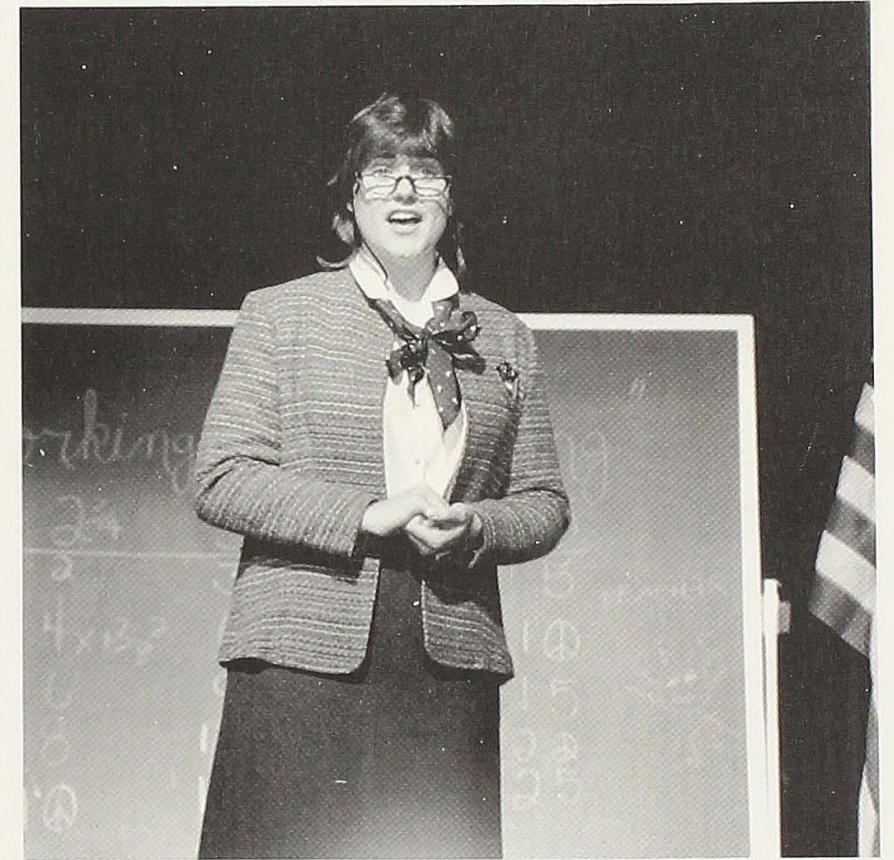
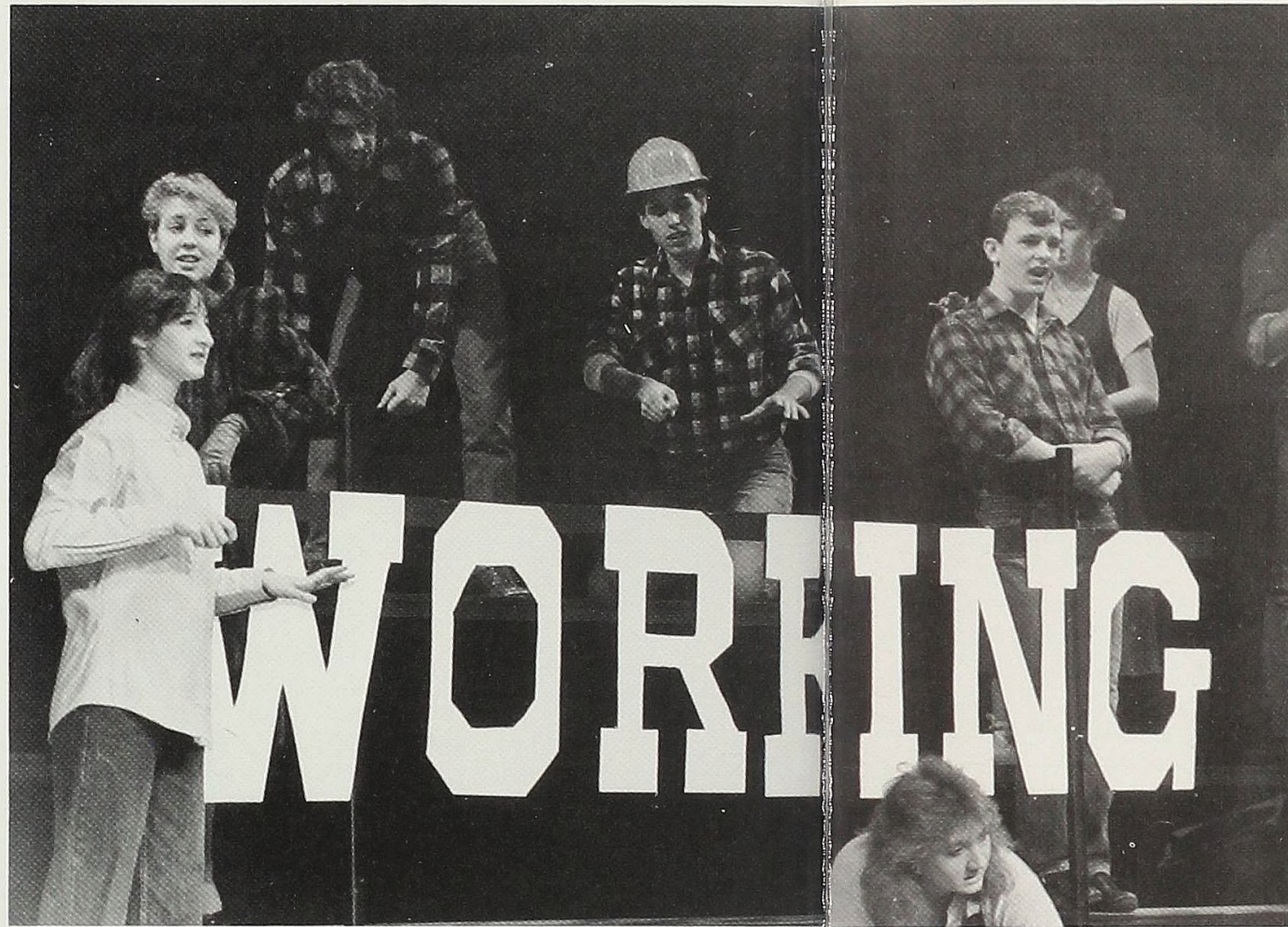

Dancers Take The Stage

Each term the Orchesis dance class takes the stage in a culmination of a term of hard work and practice. These shows, which are produced by professor Carol Fike, have much to offer. Students of all levels of dance experience are given the chance to participate in a variety of dances --everything from ballet to modern. Orchesis is also an opportunity for students to test their skills in choreography and direction of their own dances. This year, as always, Orchesis proved to be exciting -- for those on-stage as well as in the audience.

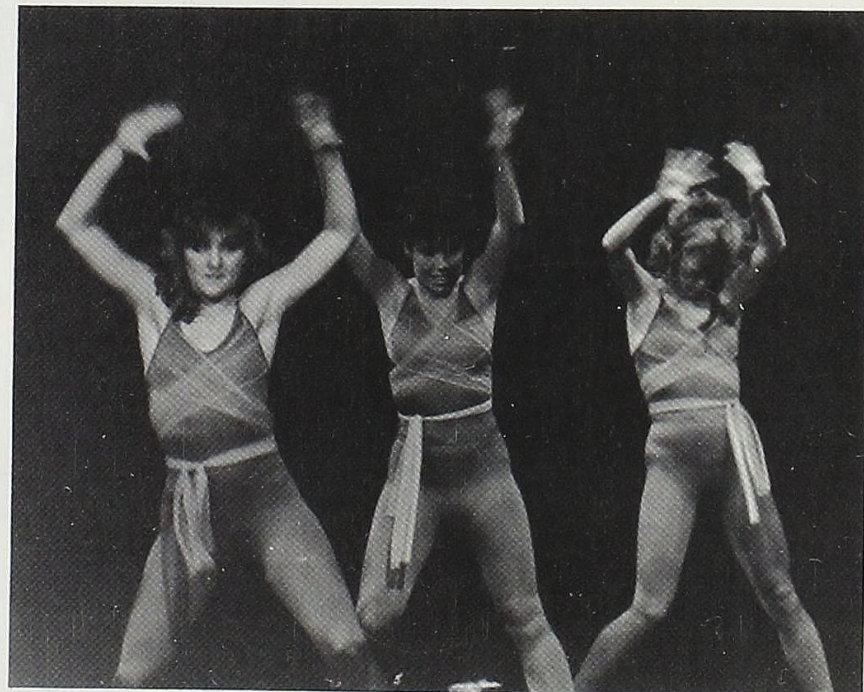
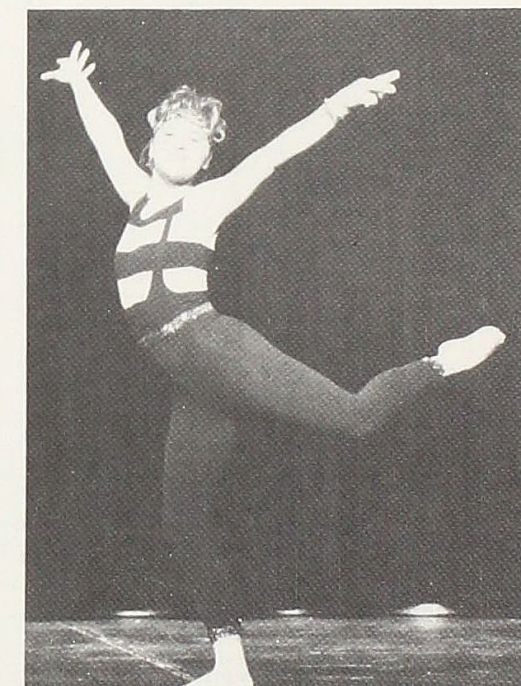

Campus Gets Fit

All across the country, people are taking a greater interest in their health. This increased awareness of physical well-being is easily witnessed on the Alma College campus. More and more students are taking advantage of the many opportunities Alma offers to get into or stay in shape. These include aerobics, weightlifting, and the physical education lab.

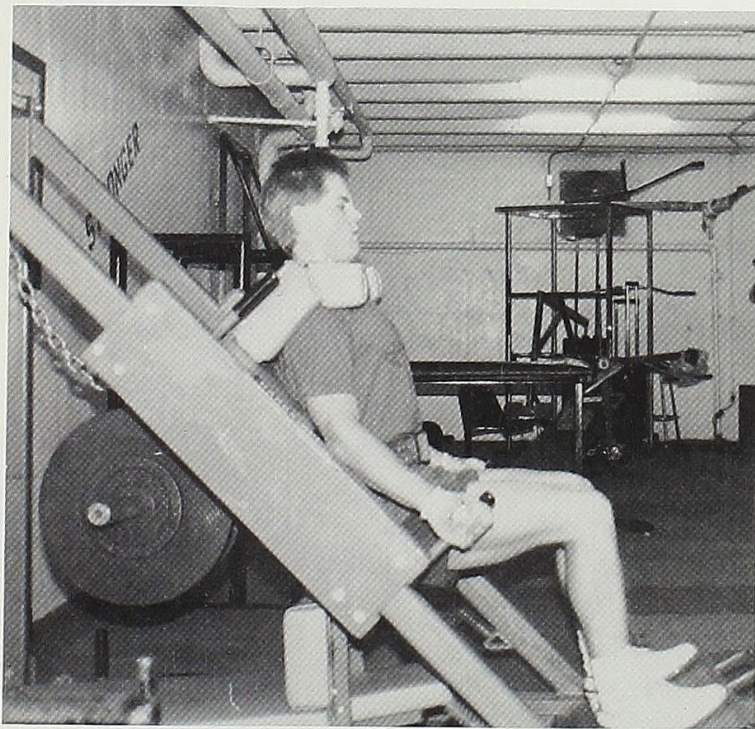
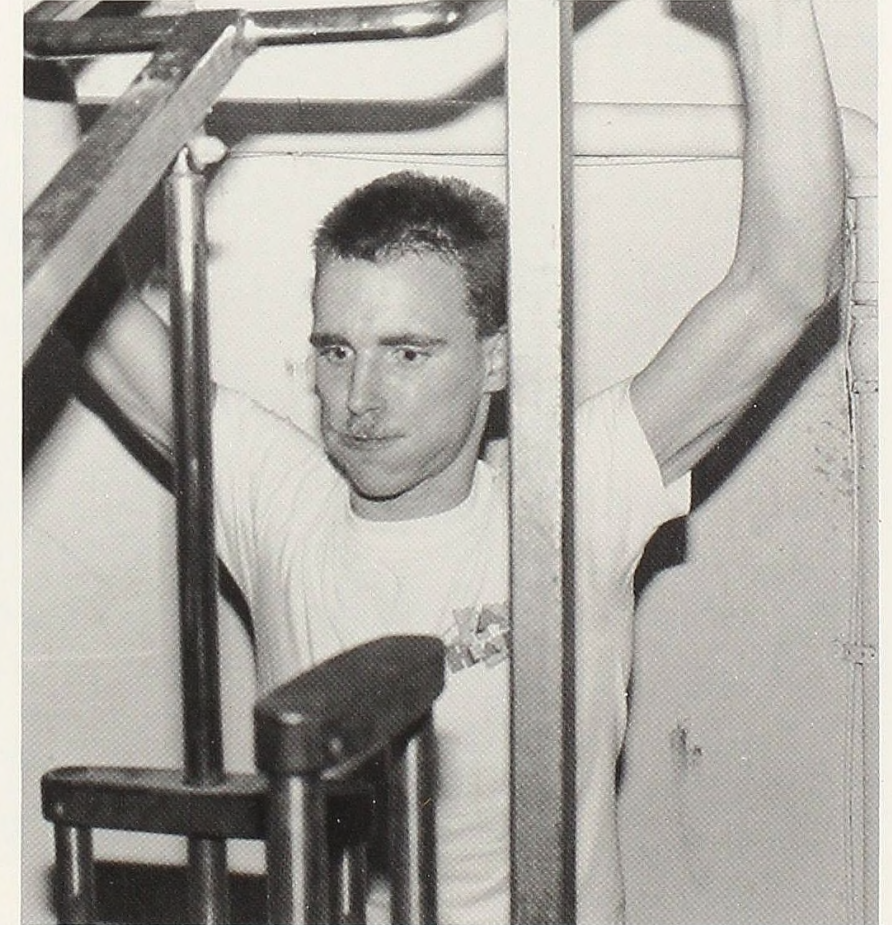
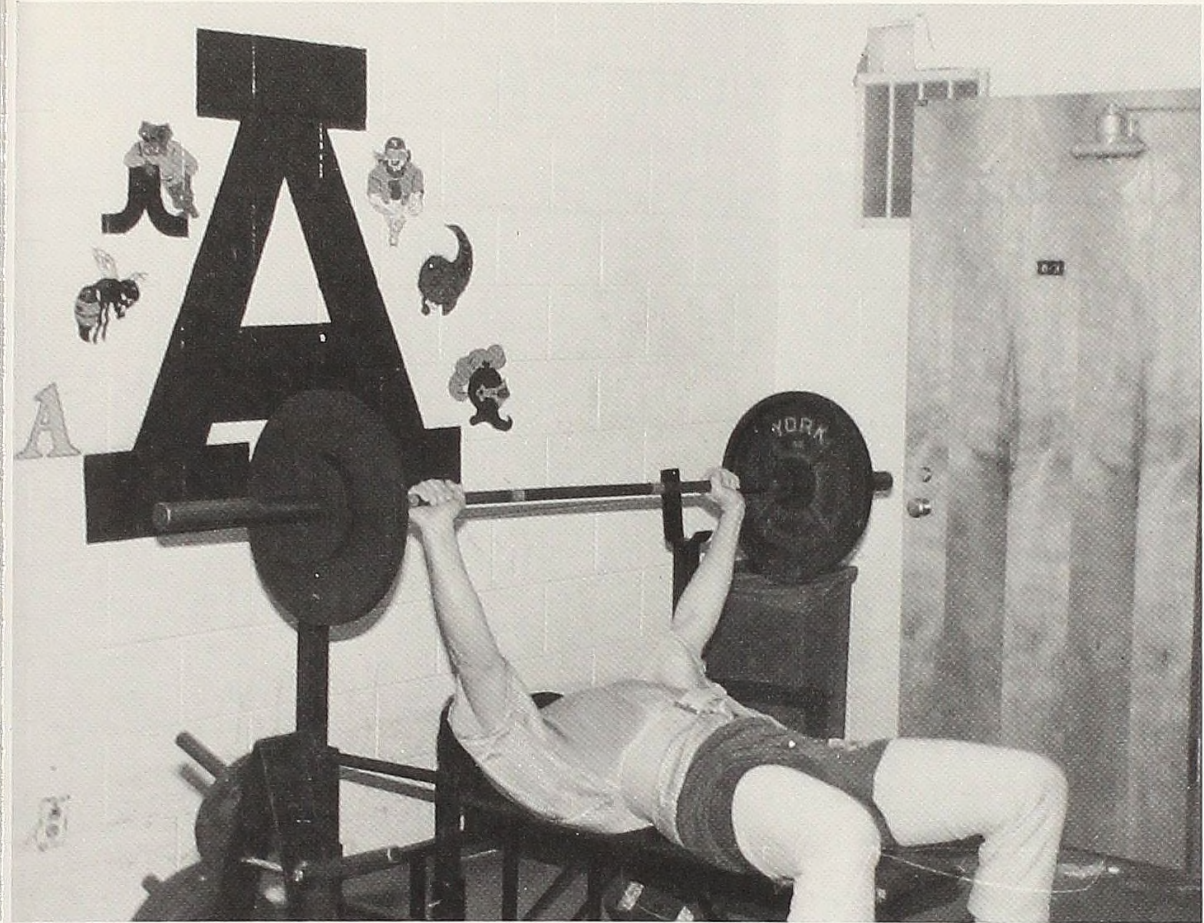
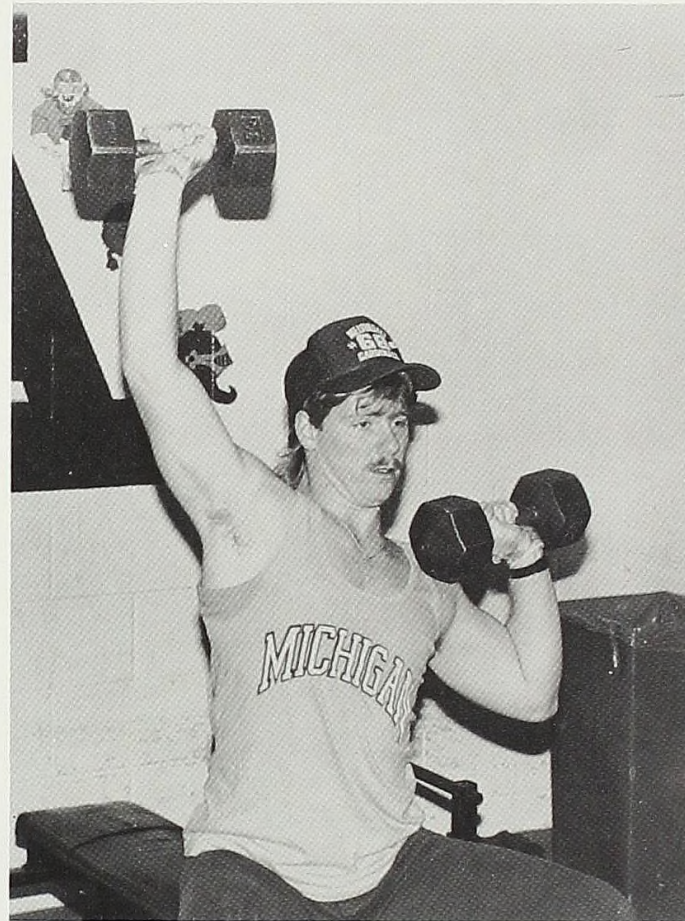

Every year, new freshman are welcomed in by the Orientation Committee. This committee and the ten days spent on campus are a tool by which the freshman get a crash course on what life is like at Alma College. Freshman students participated in a one credit class as well as various social activities such as: a Twister tournament, a Hawaiian Luau, a Talent Show, and many other events.

This year's freshmen were no exception. As our history adds a new page to the book, the freshman class of 1991 and Pre-Term 1987 add a new dimension to our school.

Freshman Tim Mautz participates in the OC talent show with his rendition of Amy Grant's "El Shaddai".

Ann Lombard, Newberry Head Resident, shows school spirit by taking part in the evenings events.

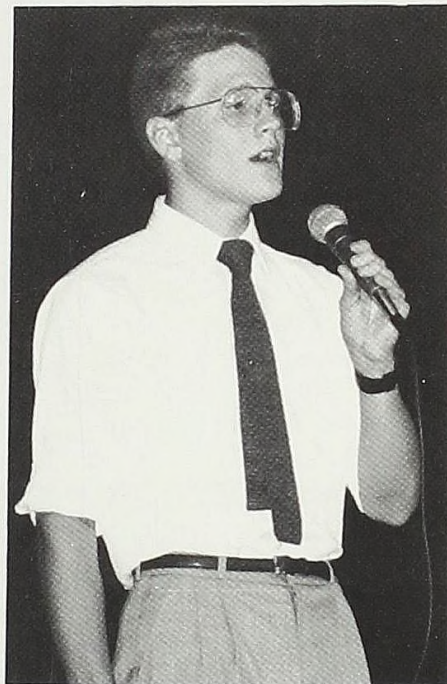

Tracy Olrich, flexes his muscles to amaze the Gelston judges in the Gelston staff skit.

OC Members Welcome Incoming Freshmen

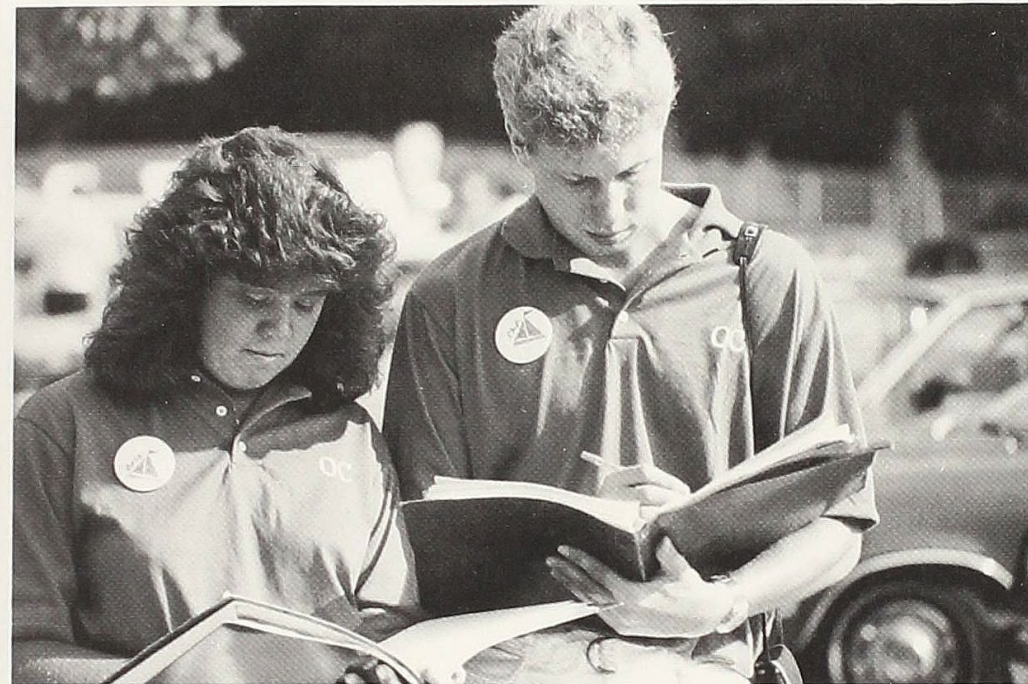

OC Co-chairs Beth Anderson and Chip Hardwick go over the opening day schedule.

The OC choir practices for Sunday's service.



Junior Mike Willison Co-hosts the show.

Kampus Kaos

Kampus Kaos was a highlight of homecoming week. This second annual event was enjoyed by all who participated. There were different contests including a soccer ball walk, a water balloon throwing contest, pyramid building, wheelbarrow races, a broom relay race, and tug-of-war. The contests were won by Second Chaotic Calvary, made up of members from first and second floor residents of Mitchell and Newberry dorms.

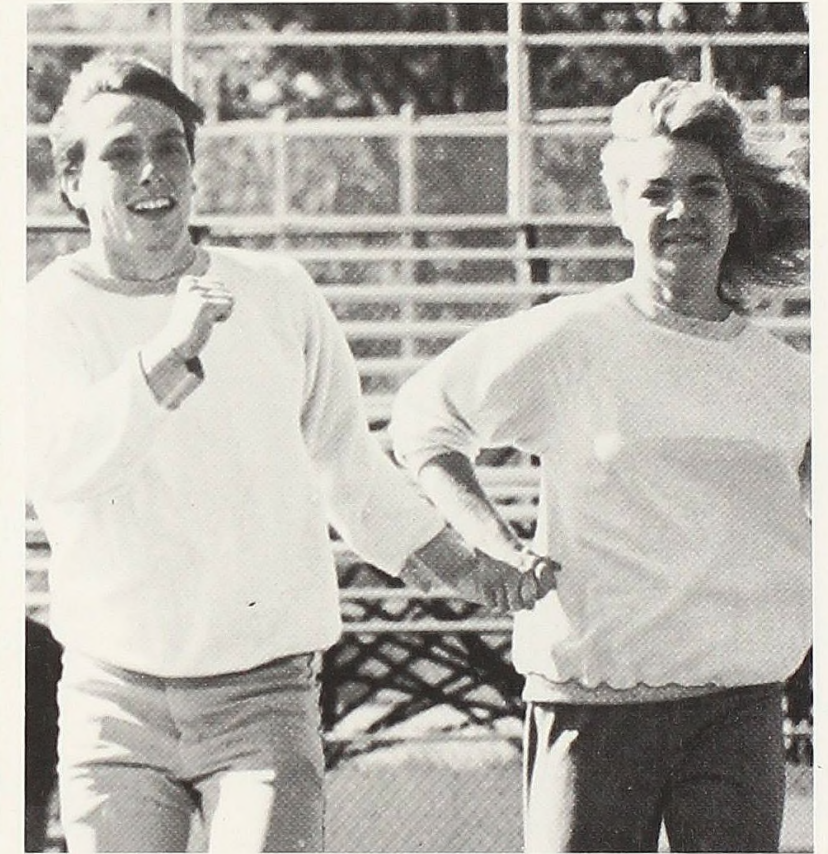

Pep Rally '87

The Homecoming Pep Rally 1987 was a great way to get fired up for the Homecoming game. The Friday night event was emceed by Shelly Behring and Anna Manko and was fun for everyone. It was highlighted by a class cheer contest (which was won by the sophomores), a cheer led by the cheerleaders, a widow decorating contest and of course, introduction of the Homecoming court.

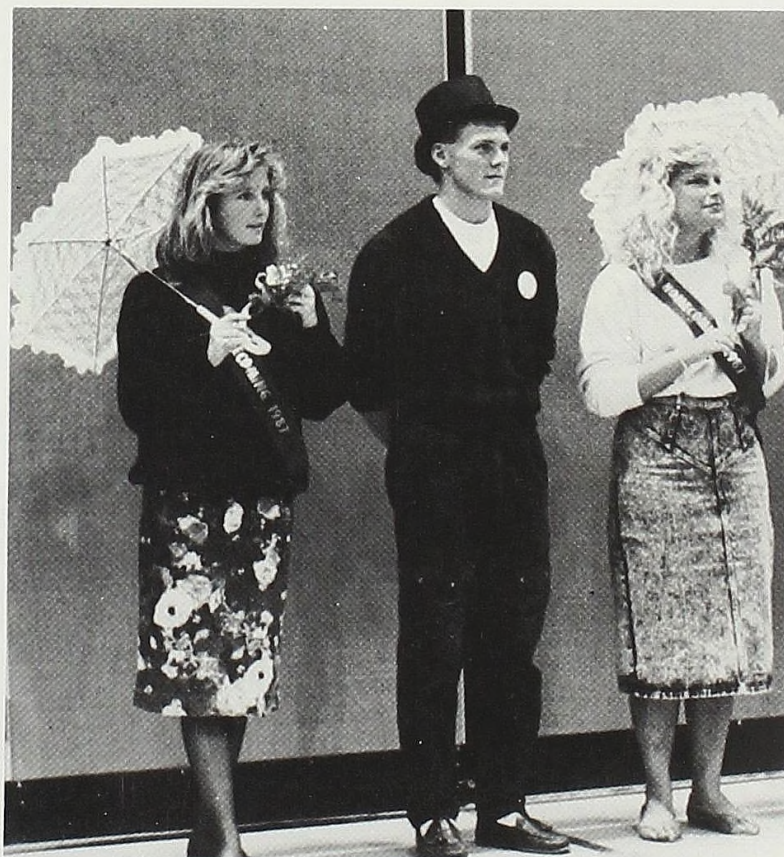
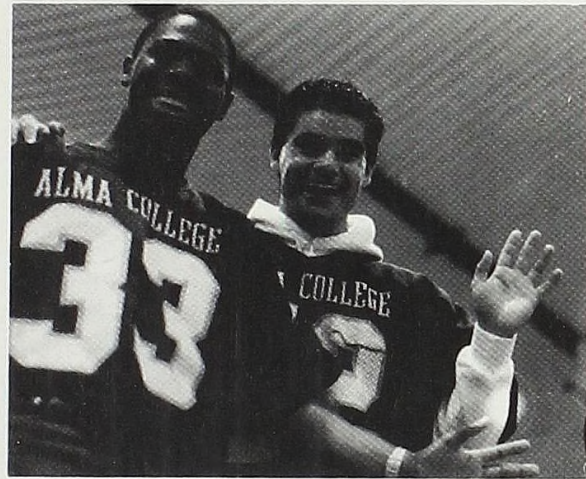

Derby Days Aids Charities

The Sigma Chi's Derby Days was a success once again this year. The annual event included a week full of campus activities and competitions between sororities. When the points were totaled at the end of the week, Alpha Xi Delta came out on top, with Alpha Gamma Delta and Gamma Phi Beta in second and third, respectively. The week was a big success: providing fun for all involved while raising money for charity.

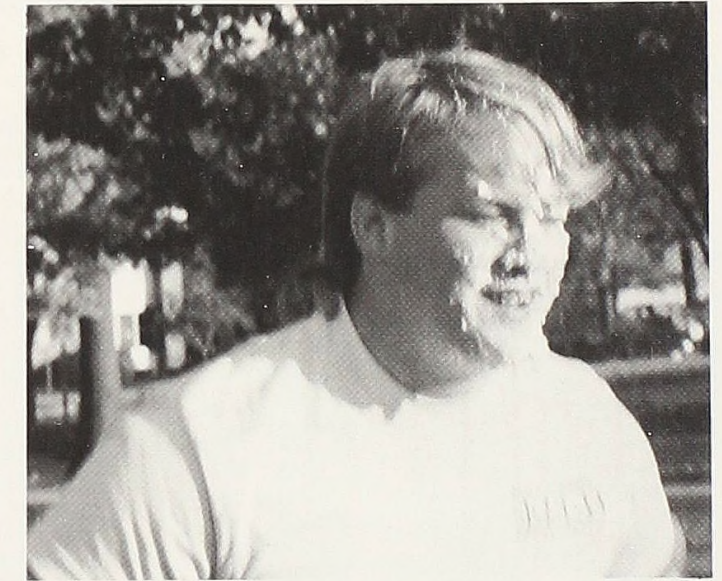

Eric Holbrook endures a face full of whipped cream for charity's sake.

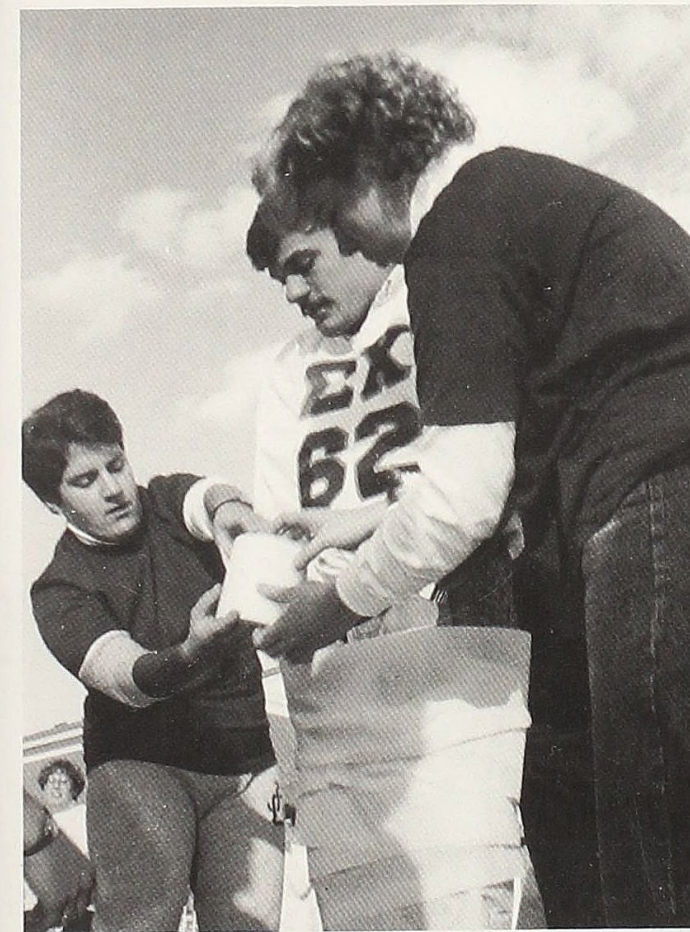

Deb Dewitt and Berni Skowronski make a mummy out of toilet paper and Rob Smigielski.



Elizabeth Burchill, Cindy Kaveloski, and Mariah Hull dress Mark Talbott for bed.

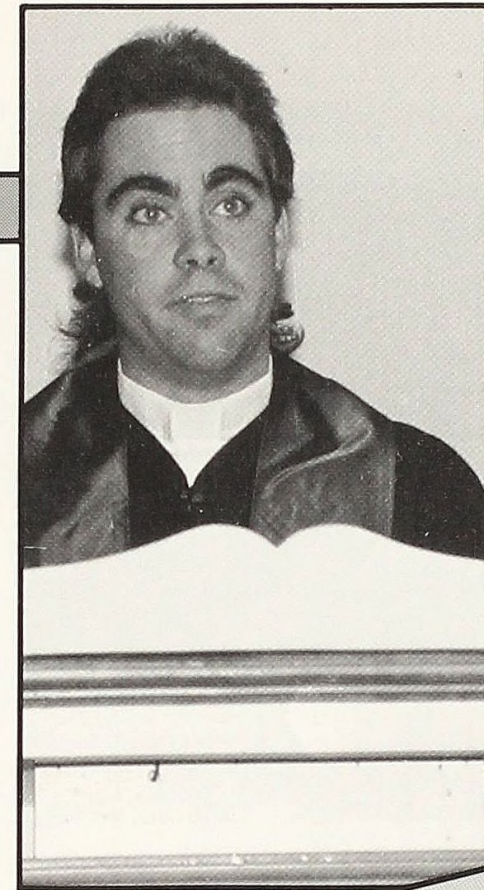

Dedication

The majority of time of one day is spent in classes and preparation for classes. With all of the emphasis on studying we can not forget the people who play such an important role of our student life. We also have to look at those people, places and ideas that blend into the background of the hustle and bustle of everyday life. In this section, we want to commemorate all of those people, places and ideas that we, as students, need to remember and thank.

Work Hard...

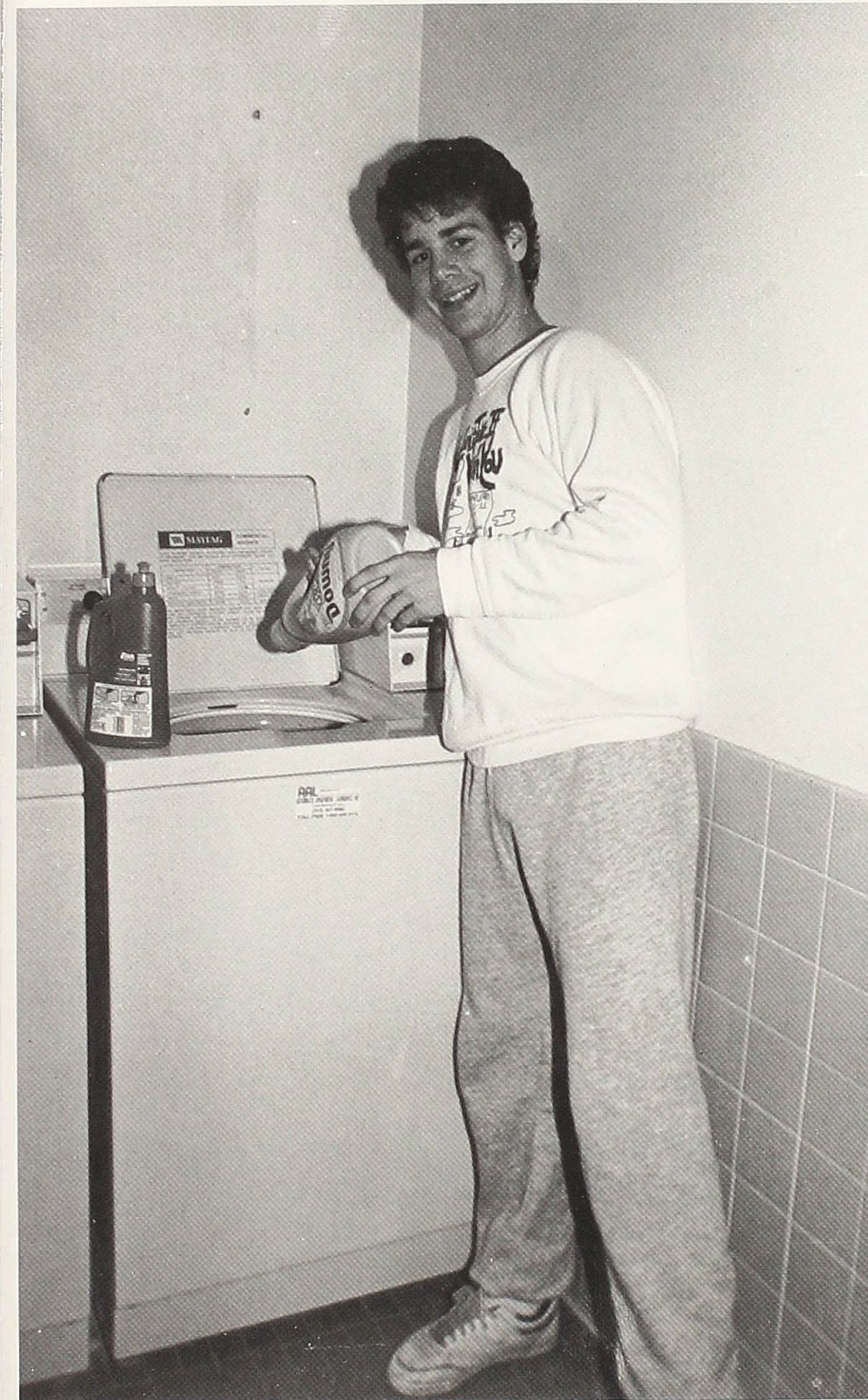
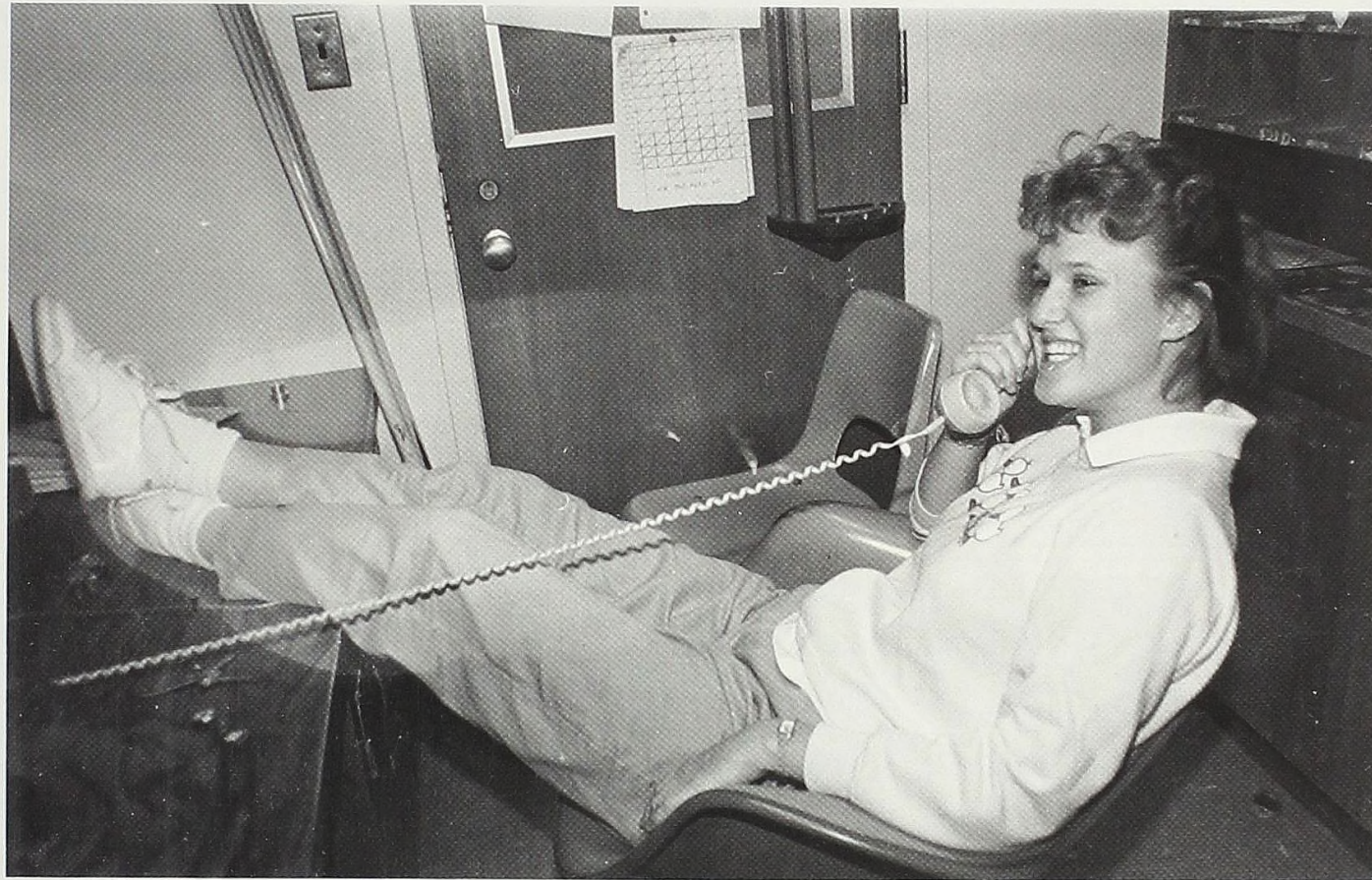

Play Hard...

Saga Gets A Facelift

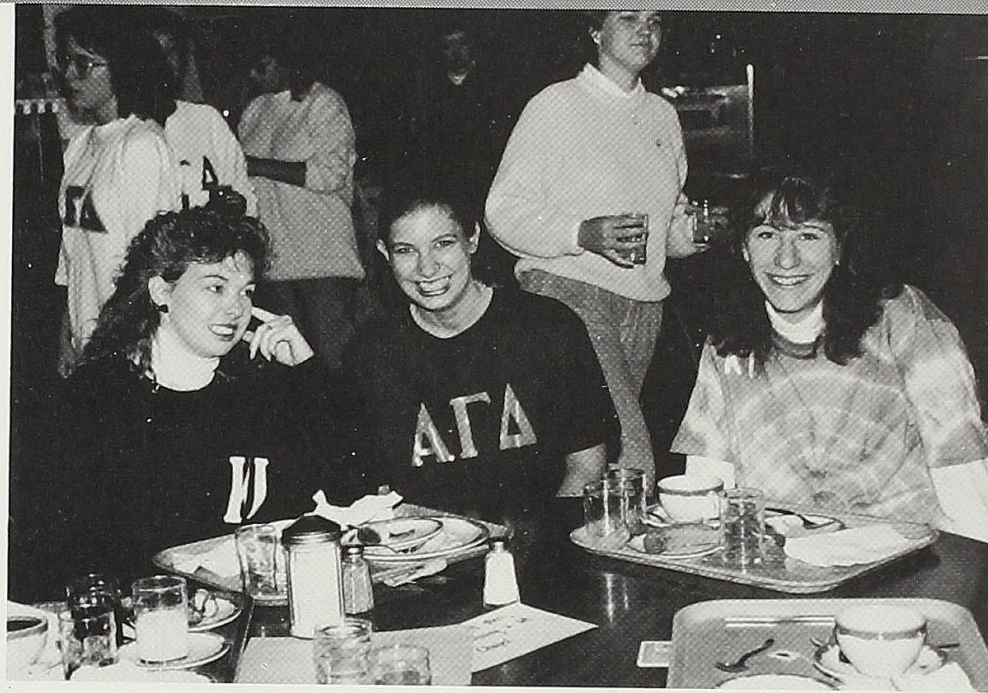

Brenda Peters, Kathryn Hohnke, and Susan Andrews enjoy the friendly atmosphere of Saga.

Karen Hessel daydreams about her next meal.

A student looks doubtful about today's menu.



Students returned to Alma this year to discover how last year's check from GTE had been used. Improvements and additions in Saga included computerized I.D. cards, trees, carpeting, and a challenging soft serve ice cream machine.

More Than Book Shelves



The library is no longer merely a place to get a book. Many students visit for other reasons -- relaxing with a magazine, socializing, and even studying.

Freshman Janet Walker seeks the peaceful refuge of the library to study.

Lillian Korbus attempts to look studious by placing the latest issue of Cosmopolitan inside her Econ book.



Student Affairs Office See New Changes

The Student Affairs Office is staffed by Dean of Students Jim Kridler and two Assistant Deans, Linda Harleston and Herb Nauss. All three of these administrators were new this year. There were a couple of familiar faces there however. The two ladies who keep everything organized and help everyone are Terri Freeland and Doreen Lewis. They handle day to day student problems as well as the housing situation.

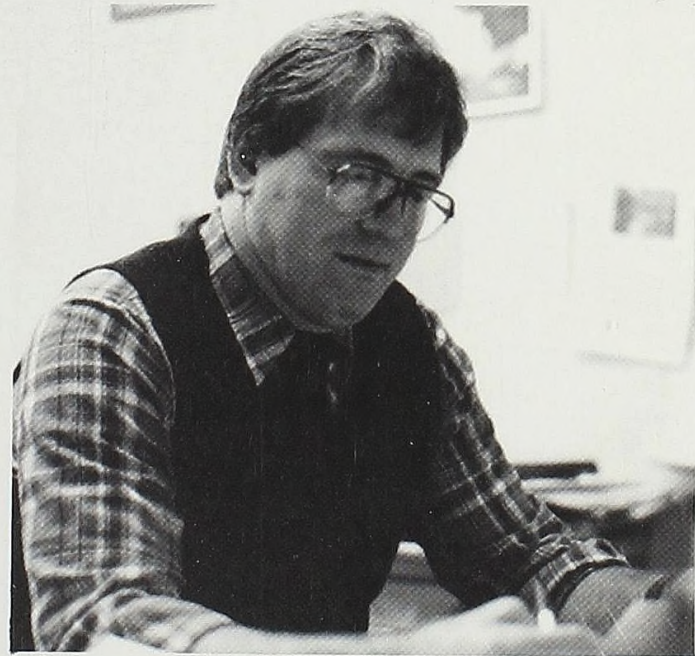
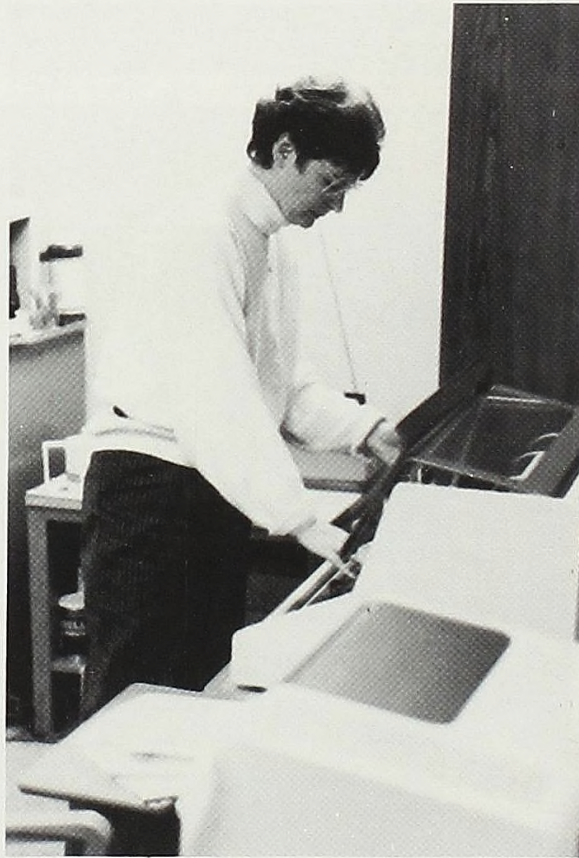
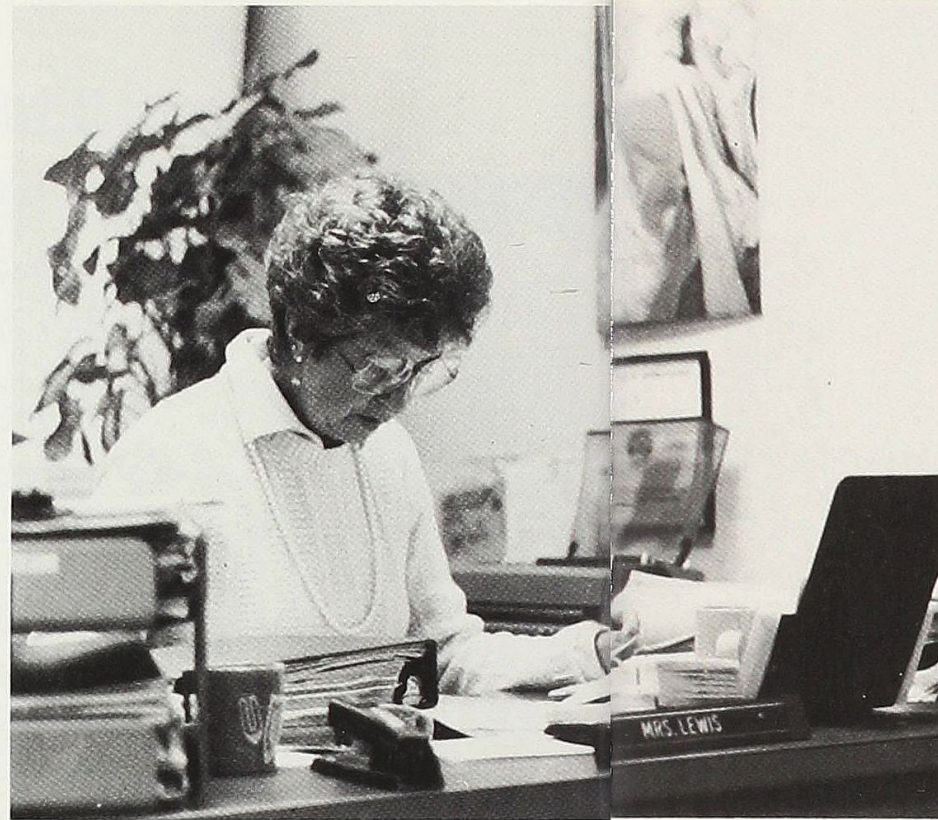
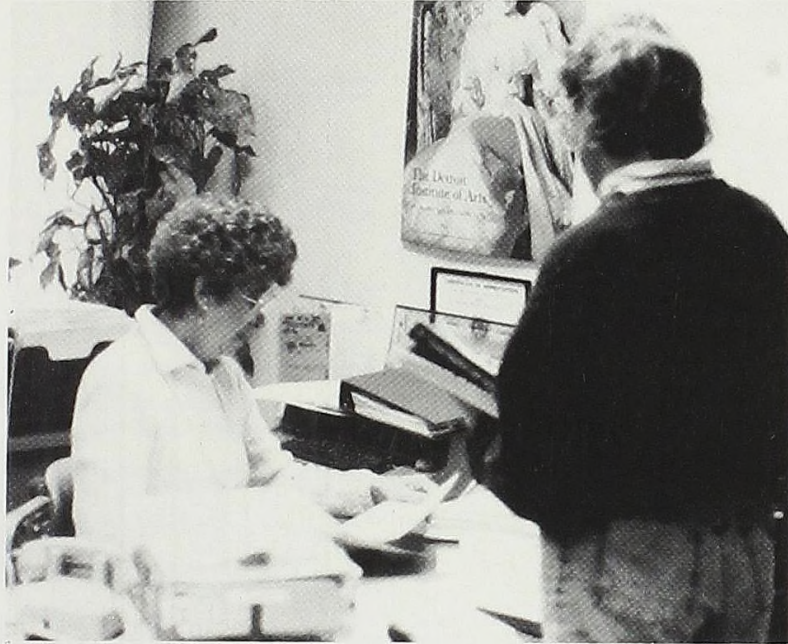

Joe's Place: The New Campus Hangout



A newly revised version of the Snack Station was open to students this year. Joe's Place continued to be run by Saga but it featured different food. Favorites were spiral fries, beer nuggets, pizza, and polar blasts. In addition to revamping the decor and the food, Saga also provided each student with at least \$50 of munch money that was able to be used as credit at Joe's and at the convenience store.

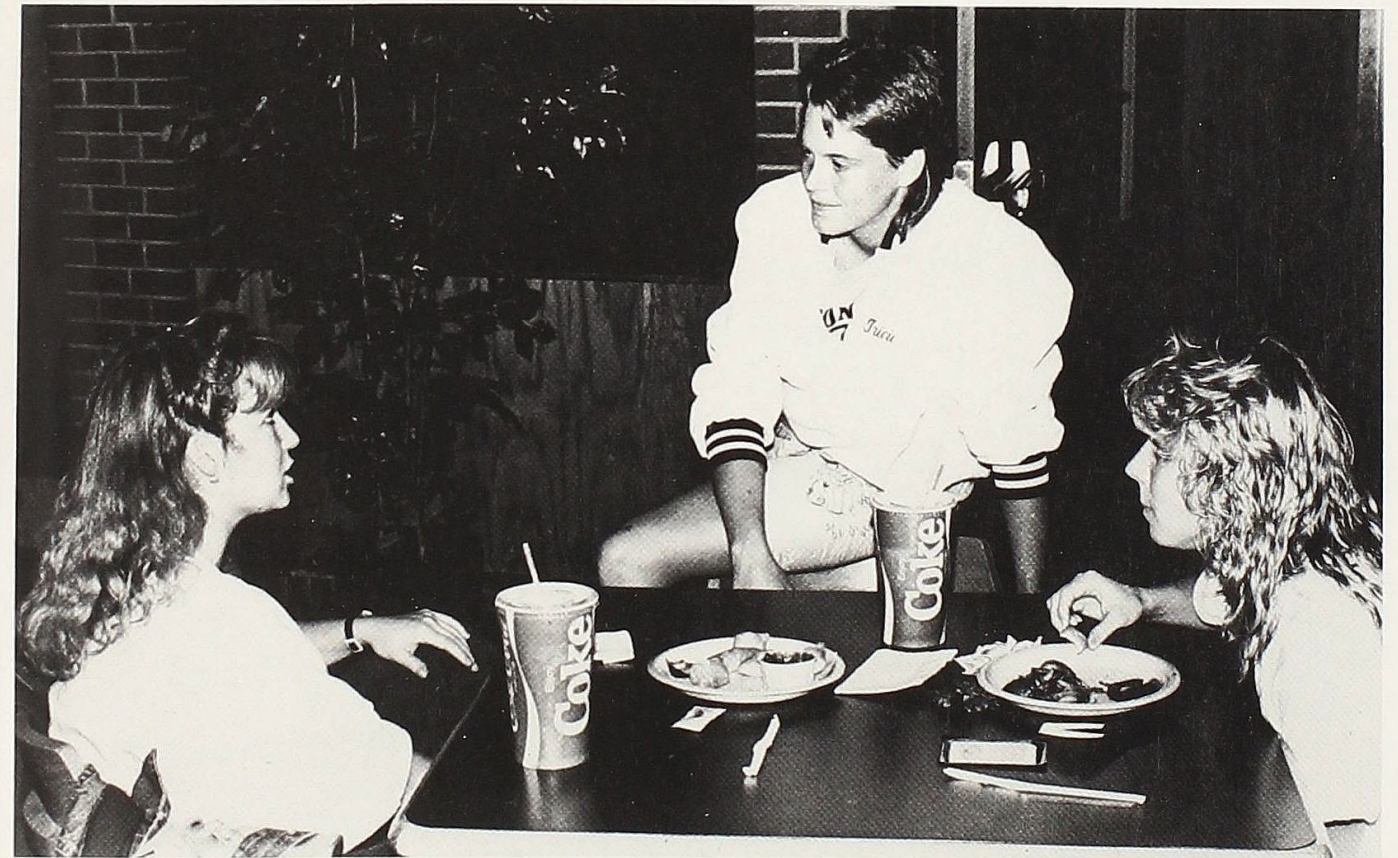

Scot Shop

The Scot Shop is the campus bookstore. Located in Tyler-VanDusen Student Center it is very busy at the beginning of each term. The students buy all of their books here along with notebooks, pens, and pencils. The Scot Shop will buy books back from students at the end of each term too. It also carries a variety of items such as posters, mugs, cards, magazines, and Alma College clothing.

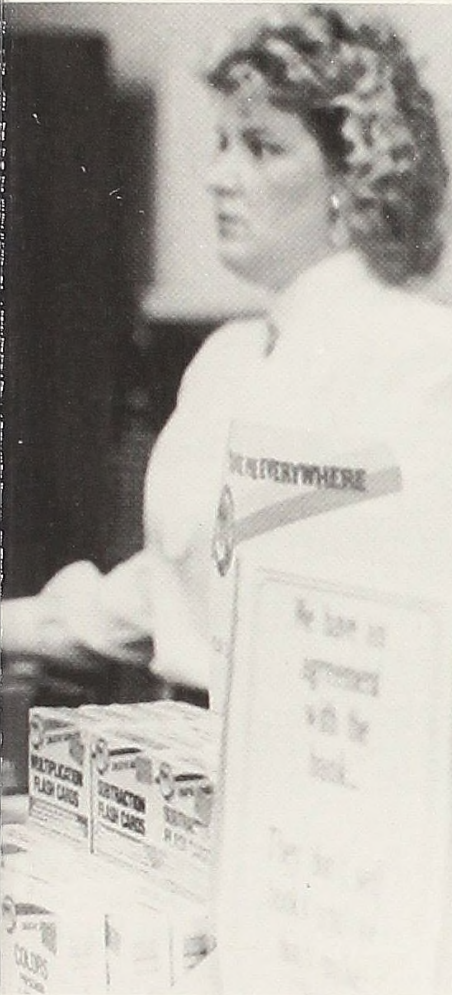
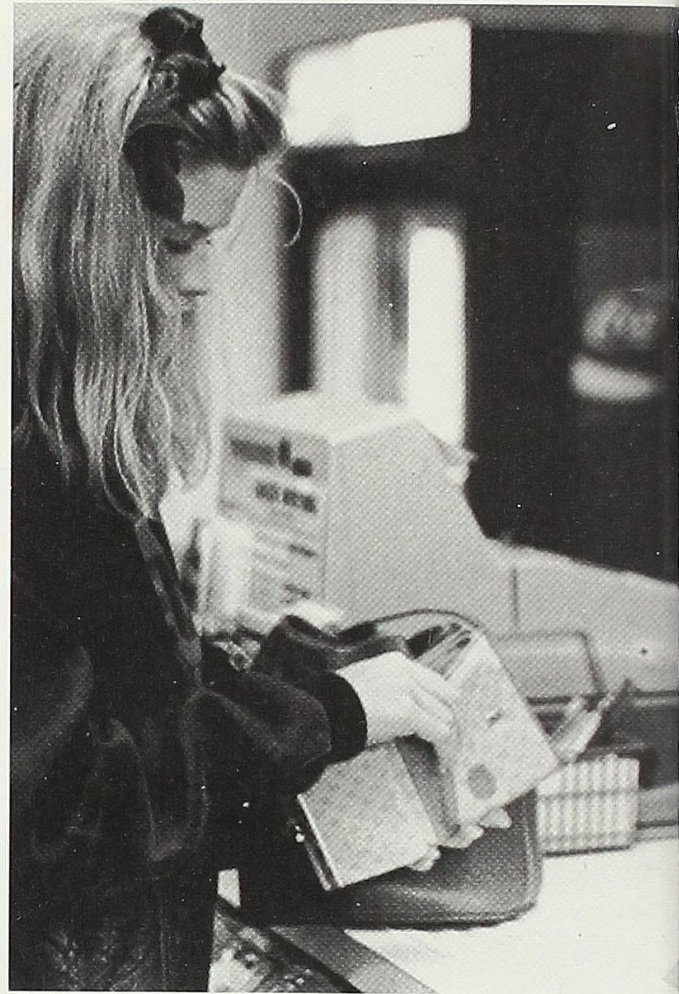

The Center Offers Guidance

The Center has come to play a vital role in assisting students throughout their career at Alma. The staff has become very involved with the students and campus, offering assistance and guidance in educational and career matters as well as those of personal concern. The many programs offered by The Center include broad subjects such as study skills improvement to details such as career planning and job interviewing skills. The staff at The Center includes Ms. Maggie Martin-Echternach, Dr. Robert Perkins, and Ms. Ginger Davison.

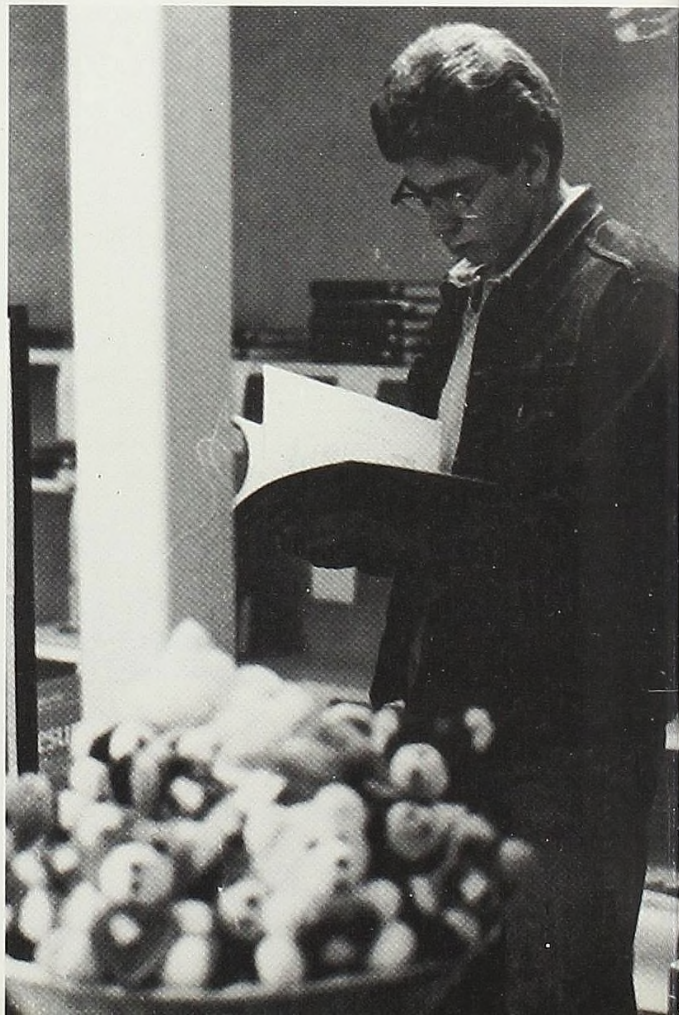
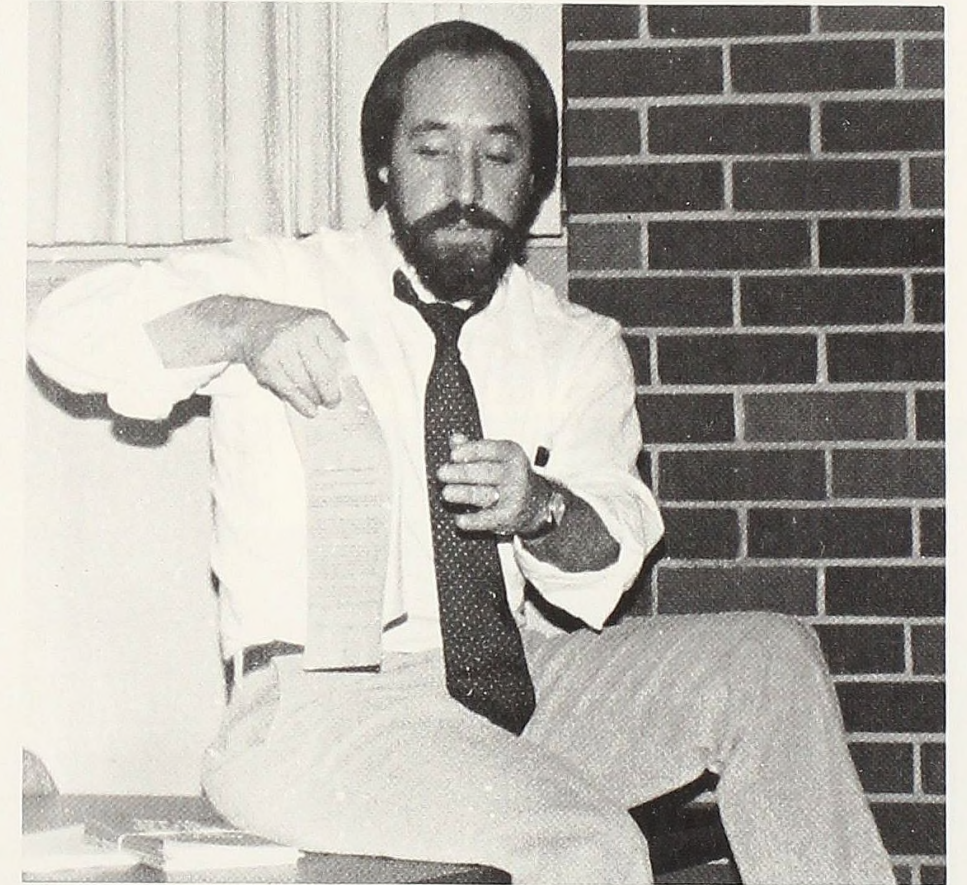

Keeping Things Ship-Shape

It's easy to see the vital role that the maintenance and housekeeping staffs play on the Alma campus. Whether they're changing a lightbulb in a dorm room, wiping the fingerprints off a window, or plowing snow, these individuals work hard to keep our campus looking and working its best.

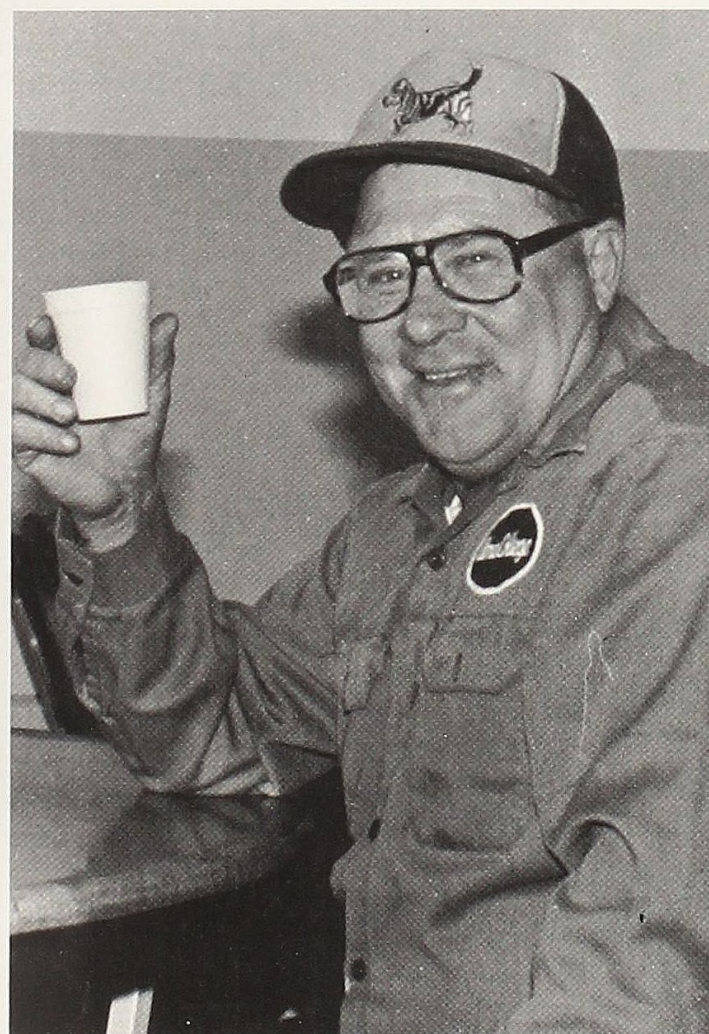
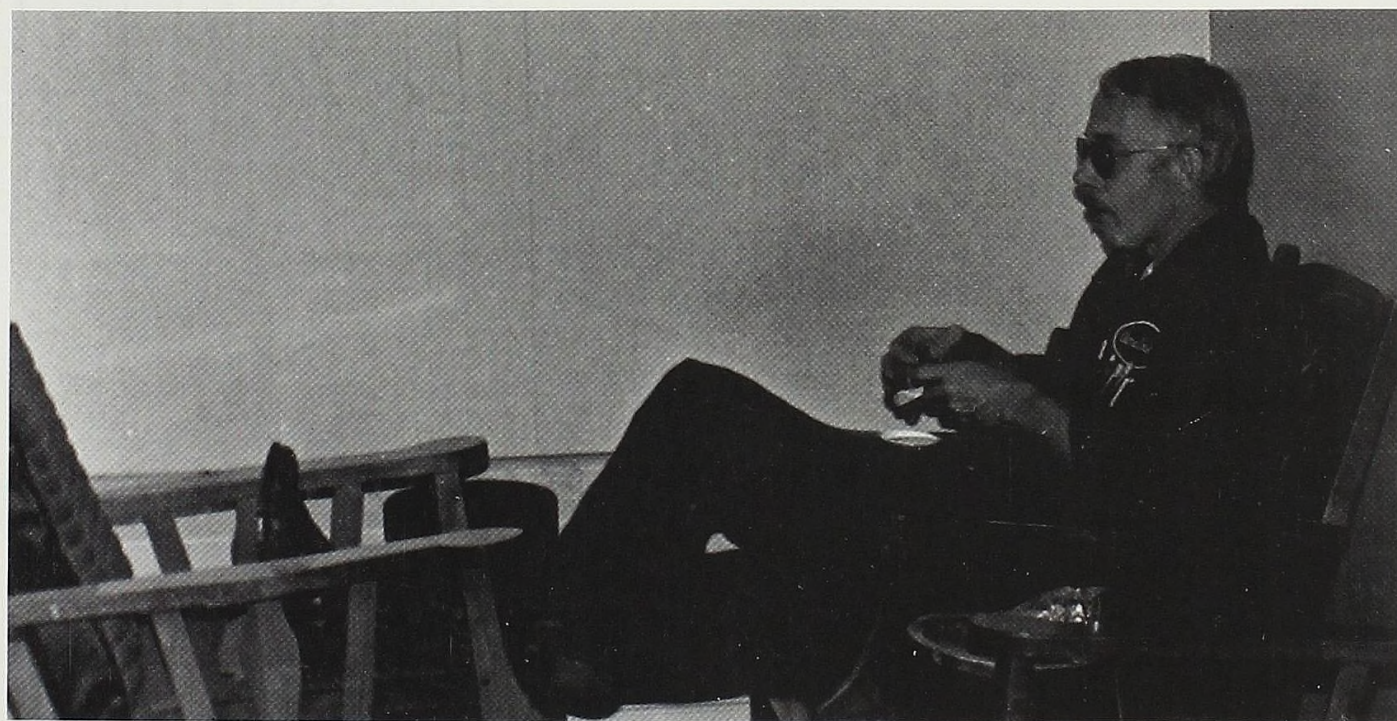
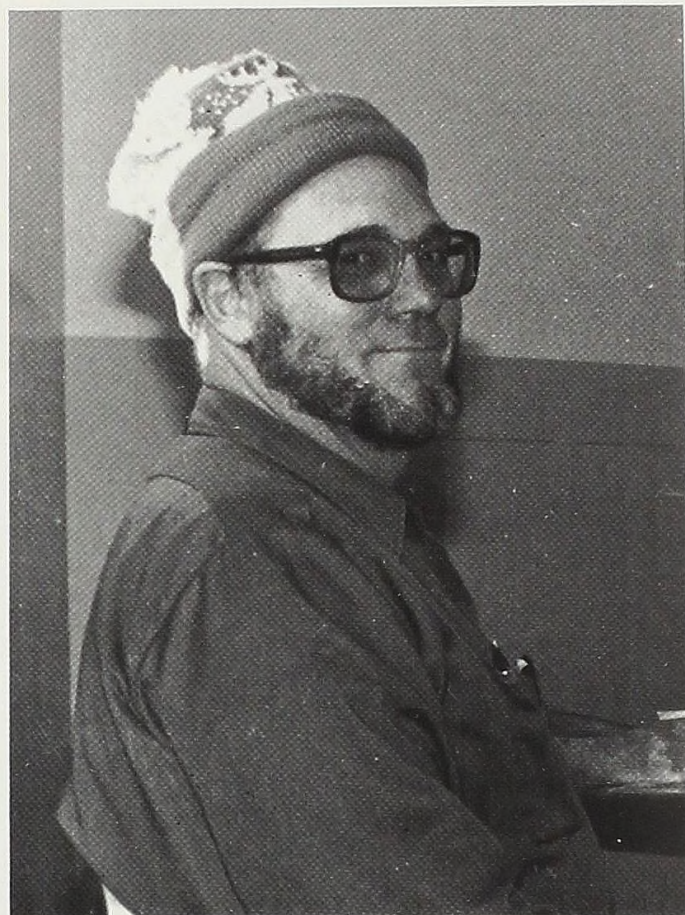

Maintenance and Housekeeping personnel included: Don Baird, Ednarae Baker, Edith Ball, Mel Beebe, Janet Beetley, Judy Bigelow, Tom Cairl, Philip Chovanec, Shirley Crispin, Keith Cummings, Ken Denman, Bill Ebnit, Tom Fachting, Penny Figueroa, Jake Fisher, Betty Freed, Kathleen Gager, Lloyd Gates, Gordon Giles, Forest Green, Billy Grossett, Tom Hacker, Cheryl Hall, Cathie Havens, Kathleen King, Karen Lake, Frank Luneack, Grover Mays, Margaret McCormick, Carol Merchant, Glee Miller, Clell Monroe, Gene Munson, Michelle Myers, Brian Nesen, Melvin Nicewander, Zelma Parks, Todd Pomeroy, Janis Pratt, Onalee Raby, Jim Radkey, Larry Richardson, Darlene Roberson, Bill Rose, Merlin Ruedger, John Seiting, Bill Steffes, Natalee Stoner, Phil Taylor, Mary Tubbs, Annie Waber, Richard Weaver, Bob Weaver, Earl Wickman, and David Wiles.

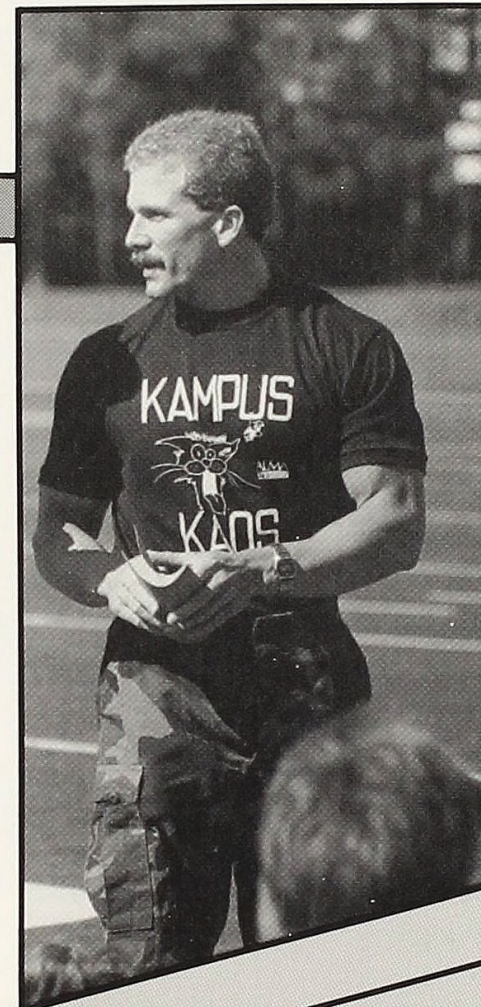
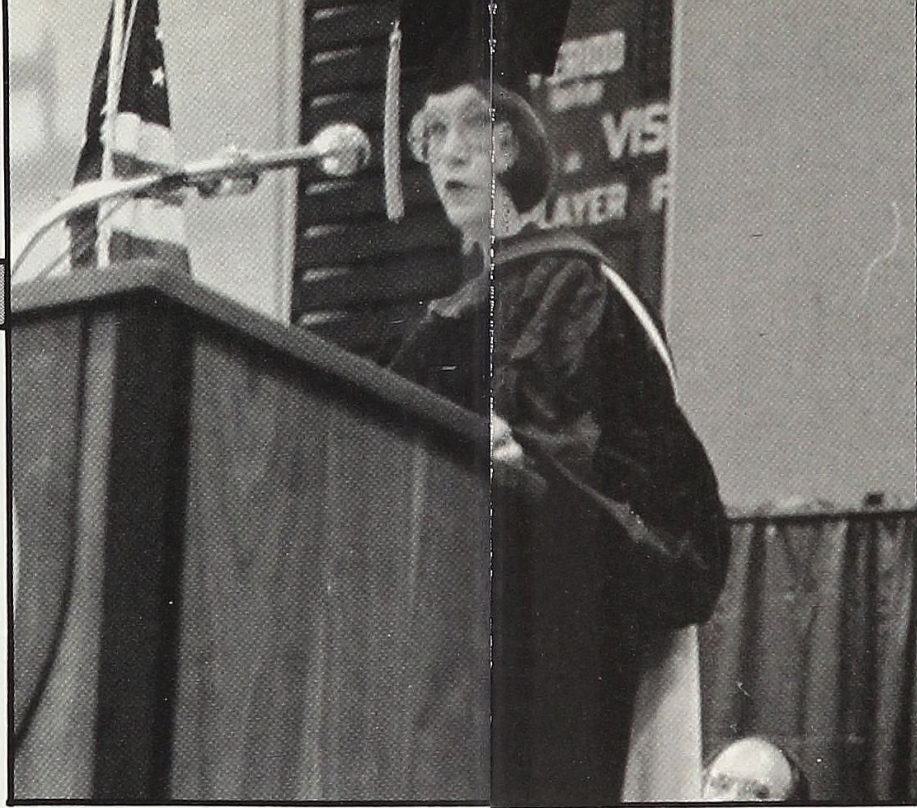

Time And Aid

All of the hard work of studying at Alma College would be useless without the guidance and direction of the Alma College faculty. Their personal attention and concern is something not available at all schools. The faculty at Alma College not only devote full time to teaching, but they also guide and moderate many student organizations on campus as well as some sports. We would like to take this opportunity to give them the recognition they deserve.

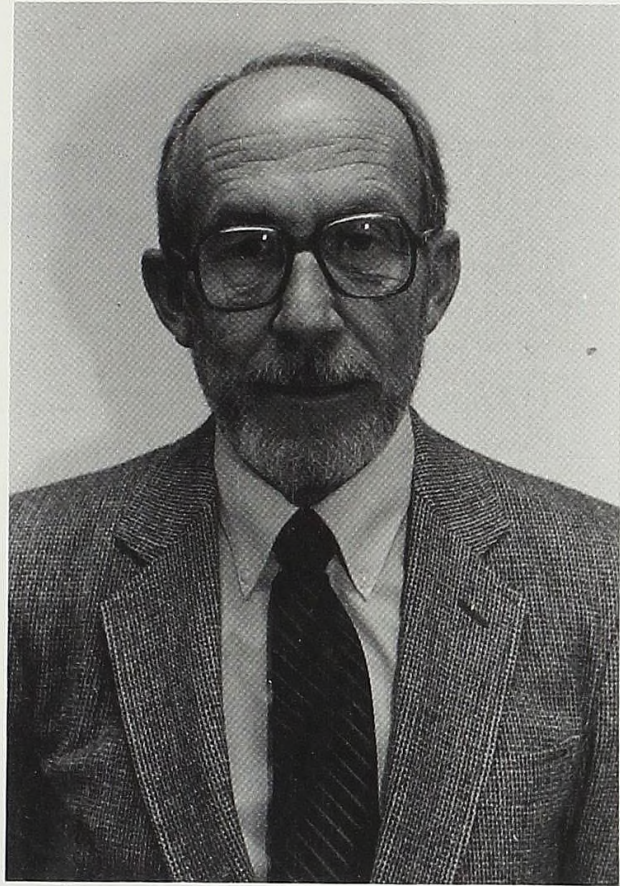

Dr. Earl Hayward, French

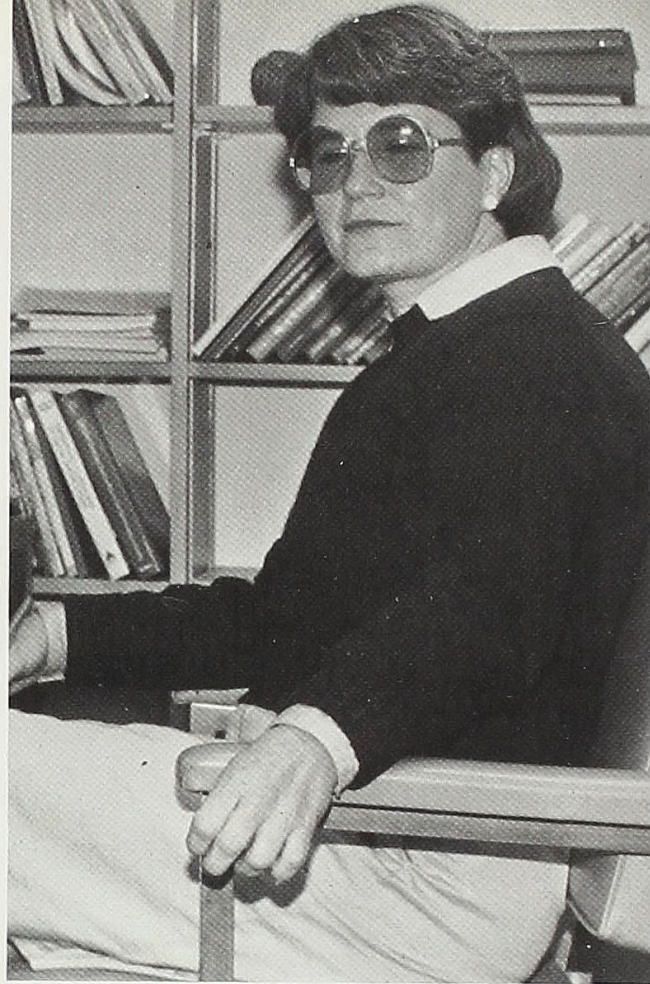

Dr. Lynda Markham, Education

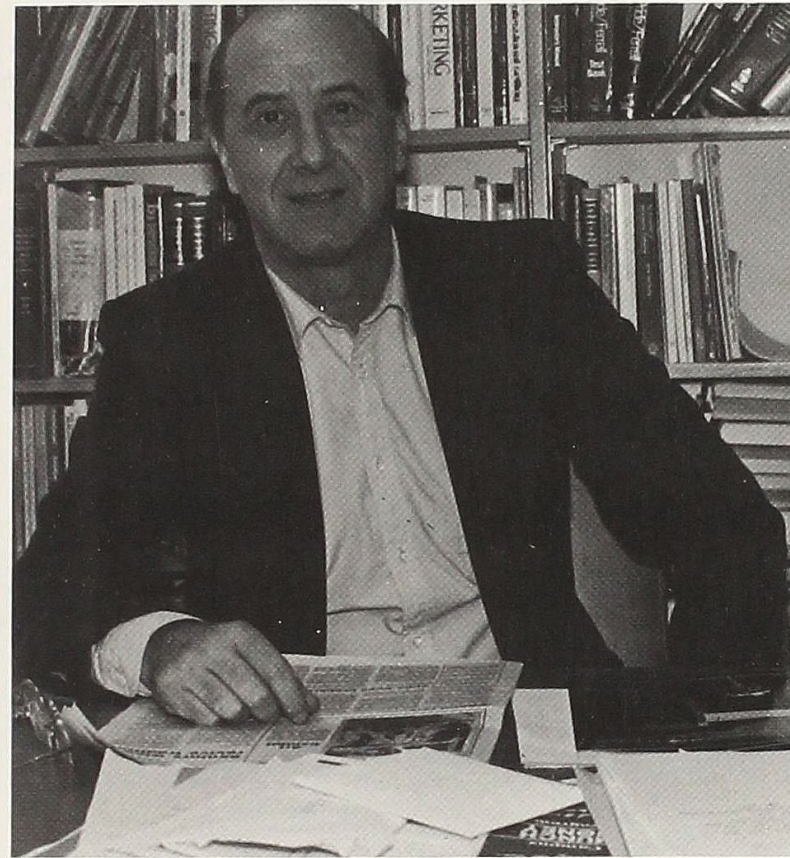

Mr. Milan Smiljanic, Business Administration



Judith Bosley, Speech

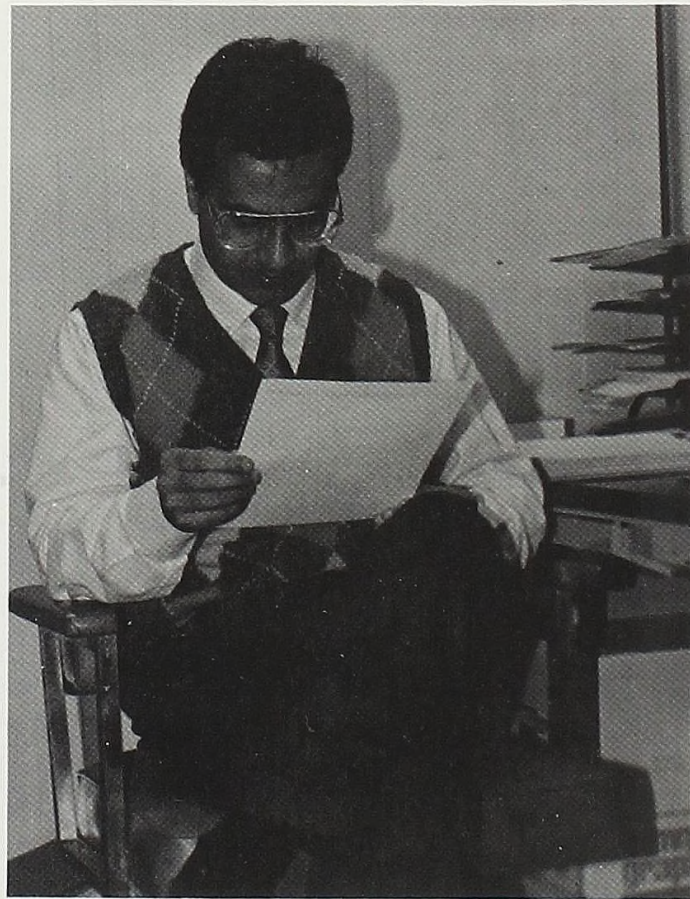

Dr. Mahmood Monshipouri, Political Science

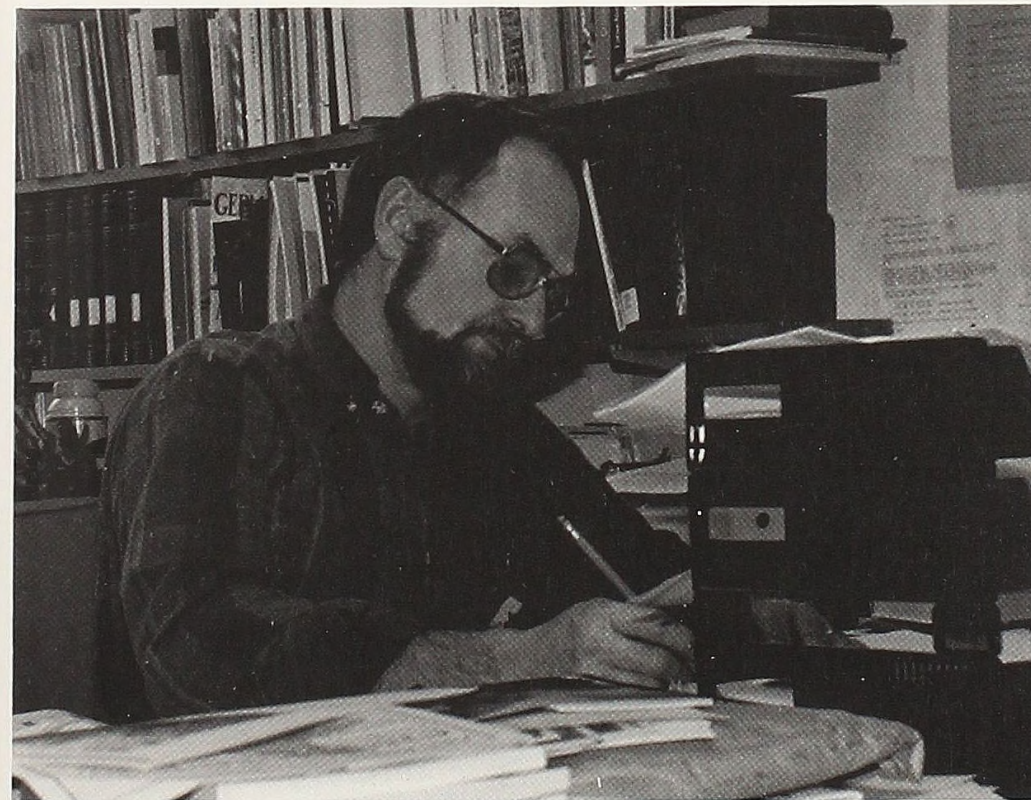

Dr. John Arnold, German

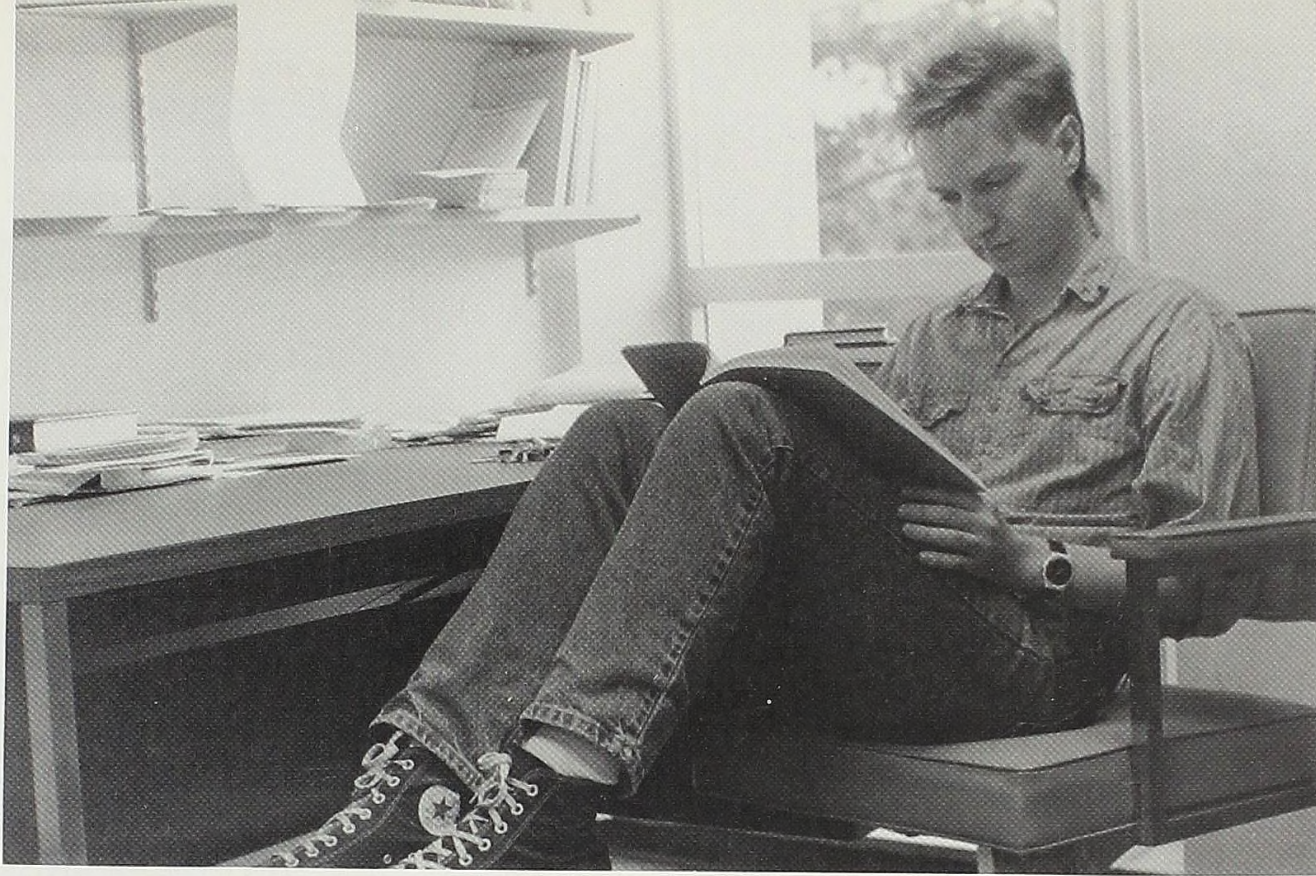

Dr. Nicholas Dixon, Philosophy

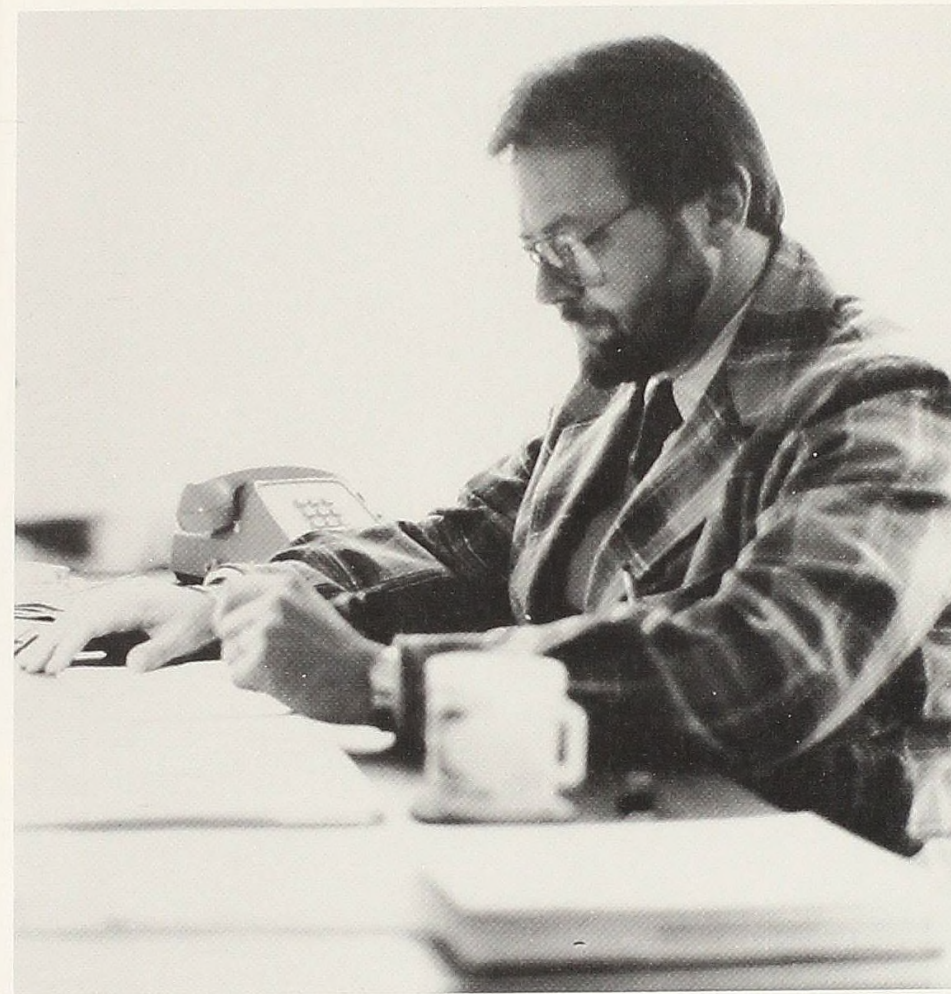

James Kridler, Dean of Students

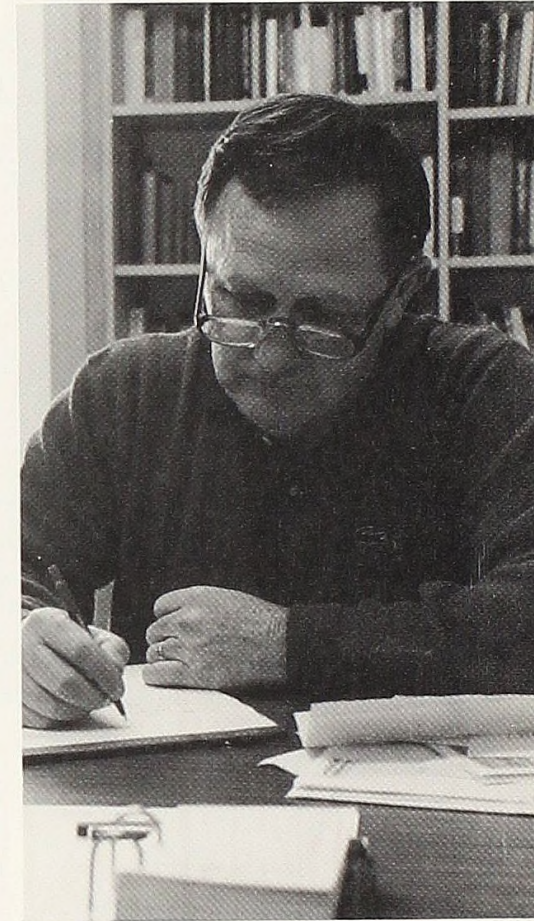

Dr. Joe Sutfin, English

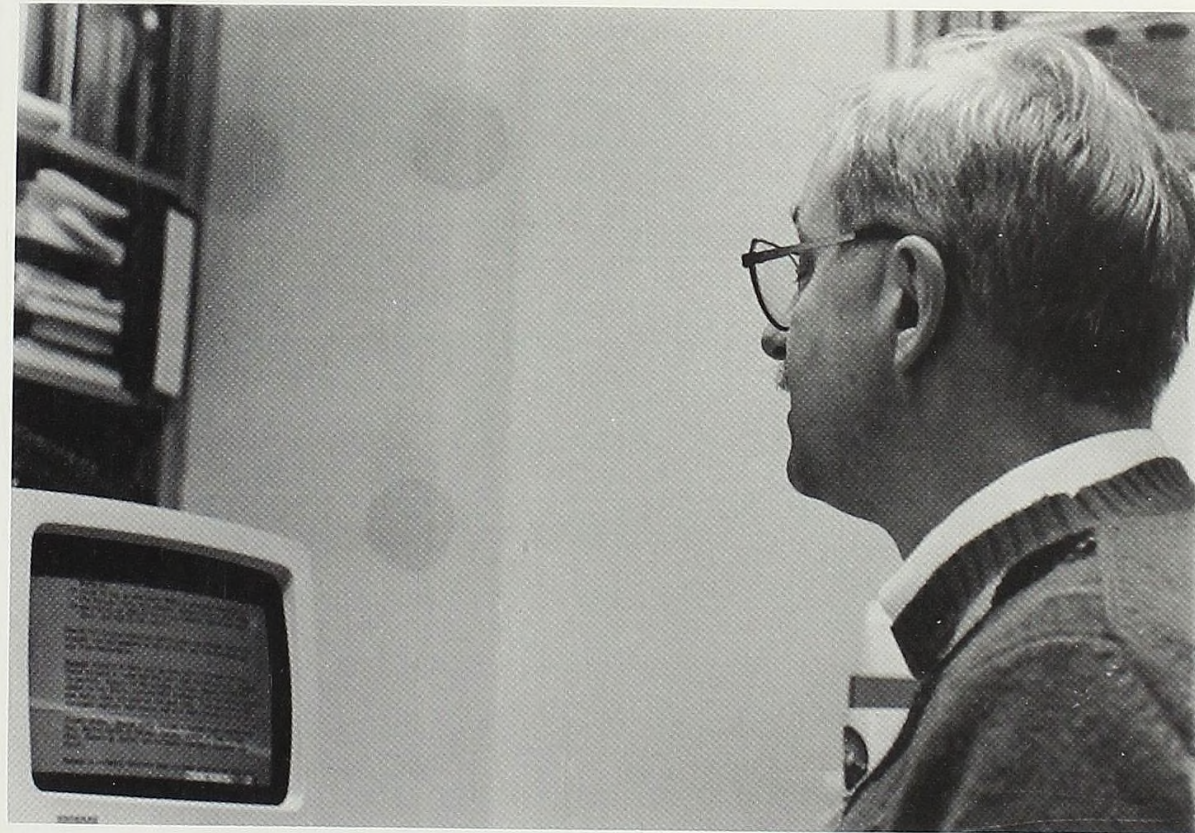

Dr. Eugene Pattison, English

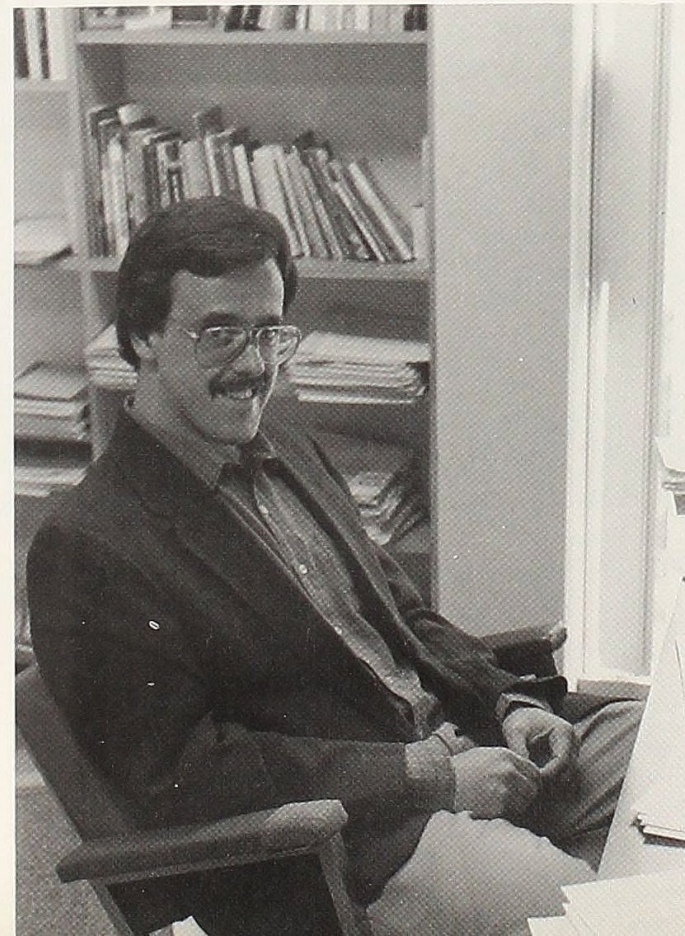

William Palmer, English

Dr. Richard Bowker, Biology

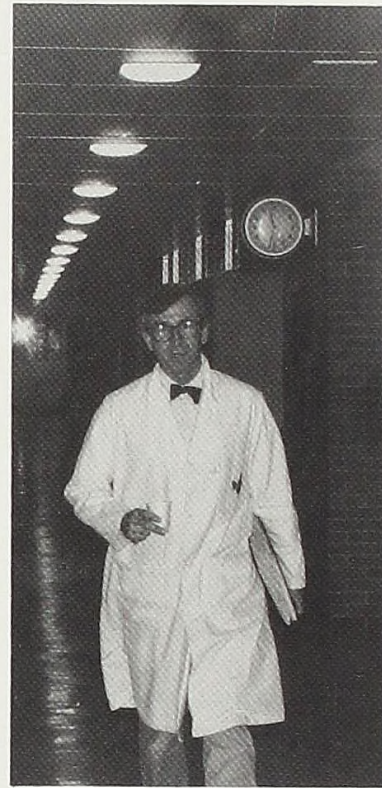

Douglas Scripps, Music

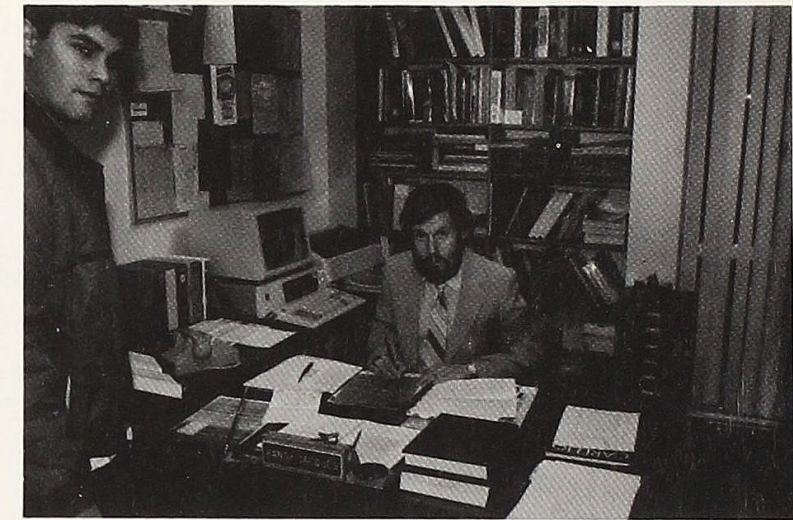
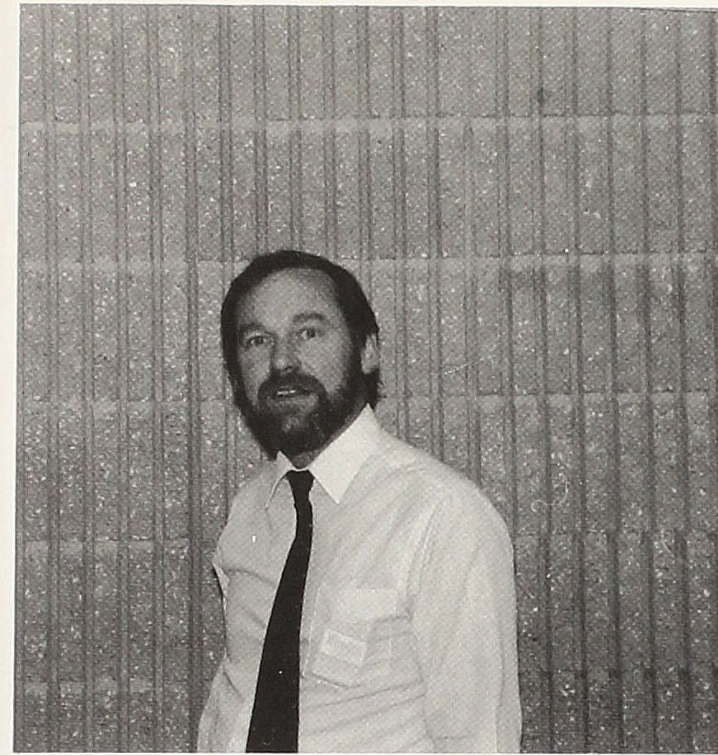

Carrie Parks-Kirby, Art

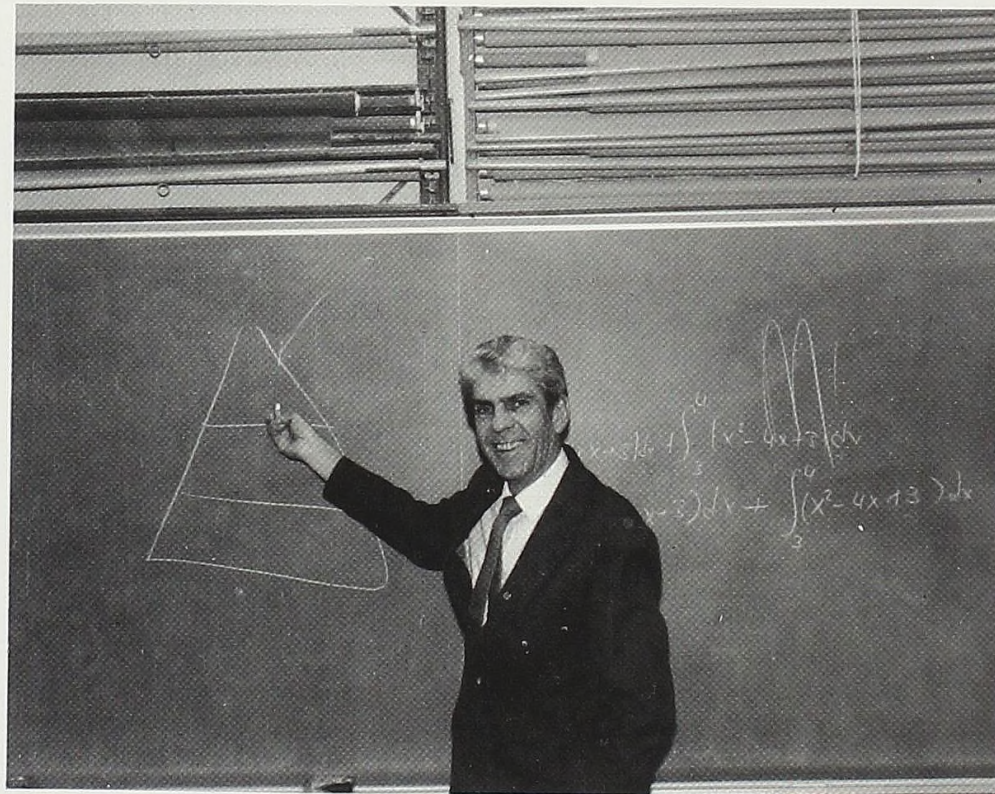

Jerry Long, Business Administration

Randy Jacques, Business

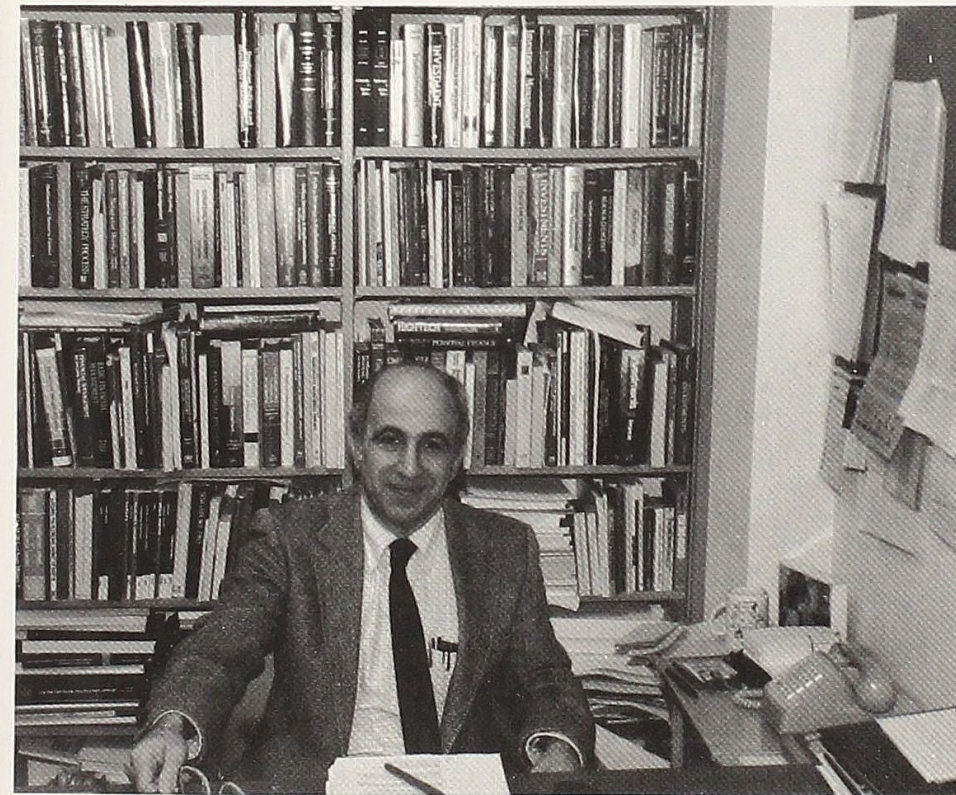

George Gazmararian, Business

In Memorium

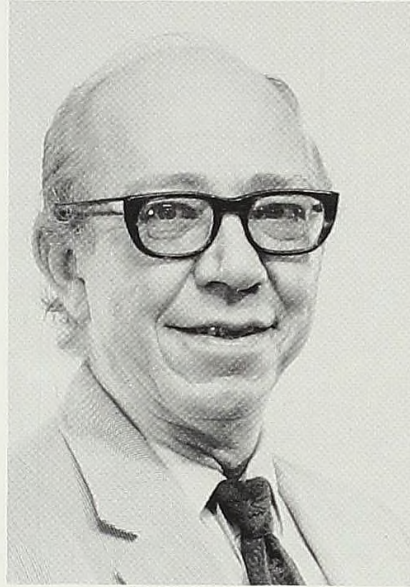

Dr. Frank H. Jackson

January 13, 1924- December 26, 1987

Dr. Frank Jackson, a Charles A Dana Professor of Economics, served the college in many ways beyond his teaching. He also served in many positions during the years between 1961 and 1987. Dr. Jackson served as Dean of Social Sciences, assistant to the provost, director of the foreign service program, as well as chairing the Advisory Committee for Long-Range Planning and the Presidential search committee. He served, also on numerous community government committees. Dr. Jackson was a dedicated member of the community and of the college, and he will be greatly missed.

Beyond Academics

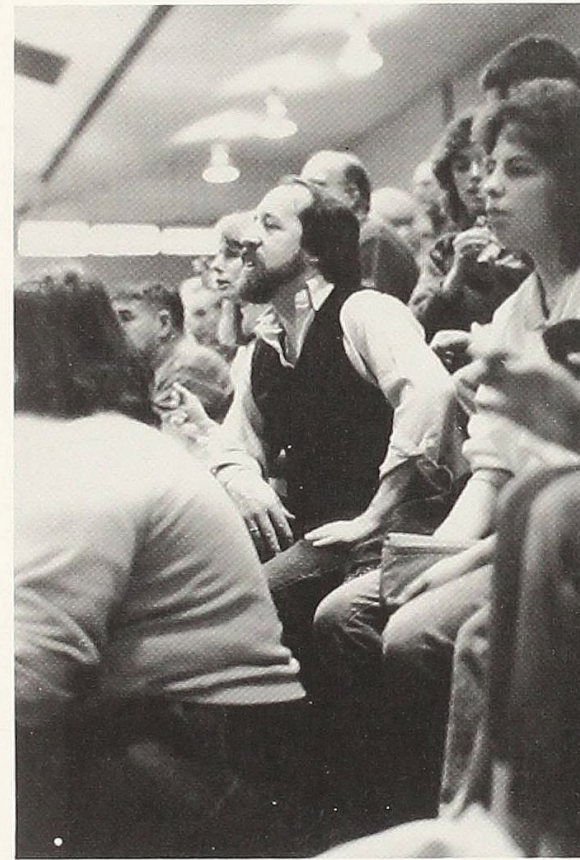

Dr. Robert Perkins cheers the Scots to victory over Albion

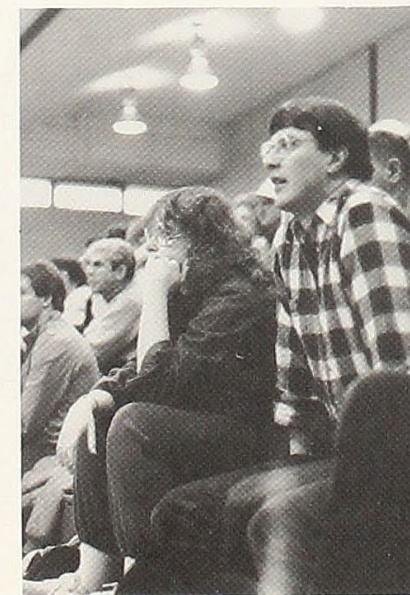

Dr. David Bourgaize and Dr. Kay Grimmes enjoy a men's basketball game



Dr. Ronald Kapp is asked for ID at the Sigma Chi Christmas Open House

Dr. Jacob DeYoung, Chemistry

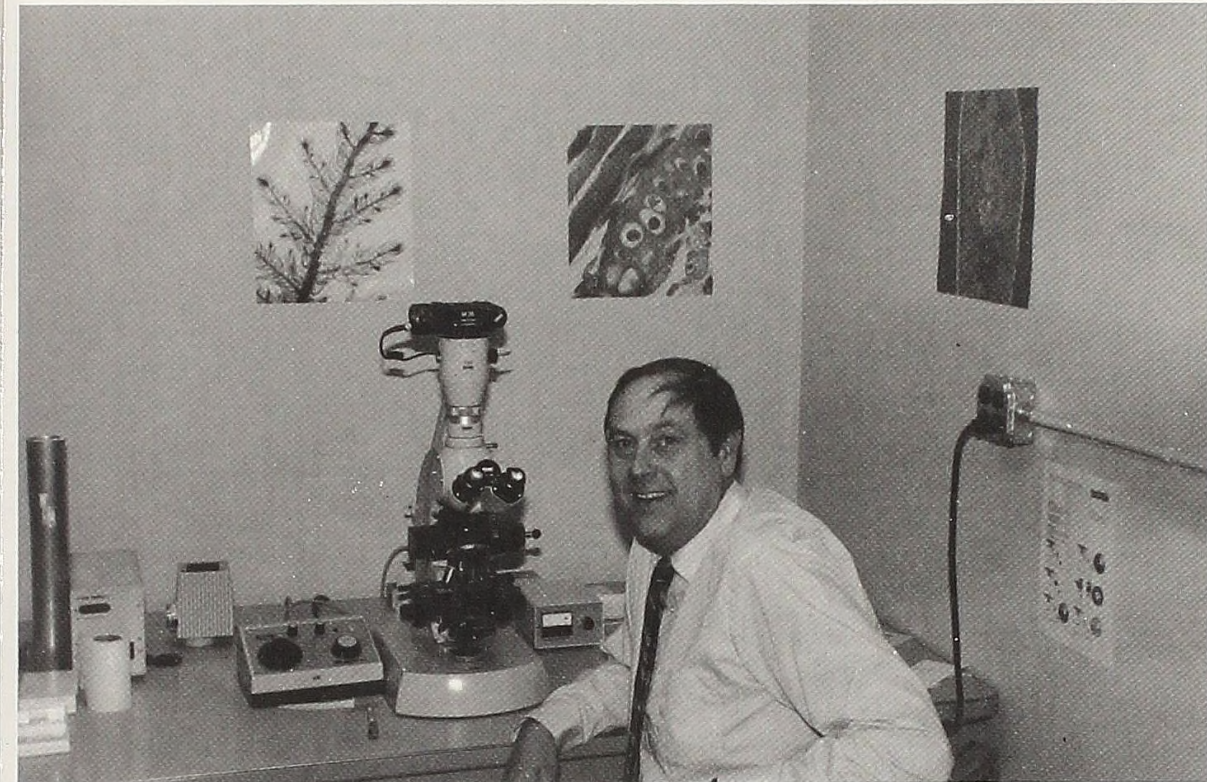
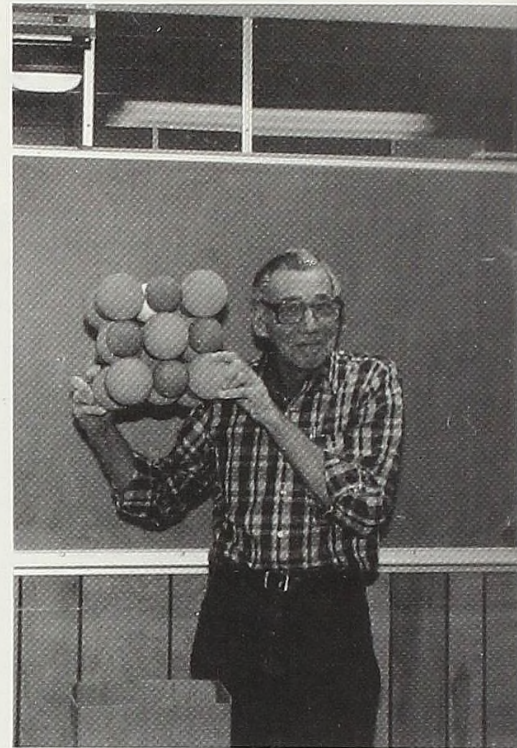

Dr. Will Nichols, Music



Gwyneth Beagley, Psychology
Dr. Carol Slater, Psychology



Dr. Melissa Strait,
Chemistry

Dr. Richard Roeper, Biology

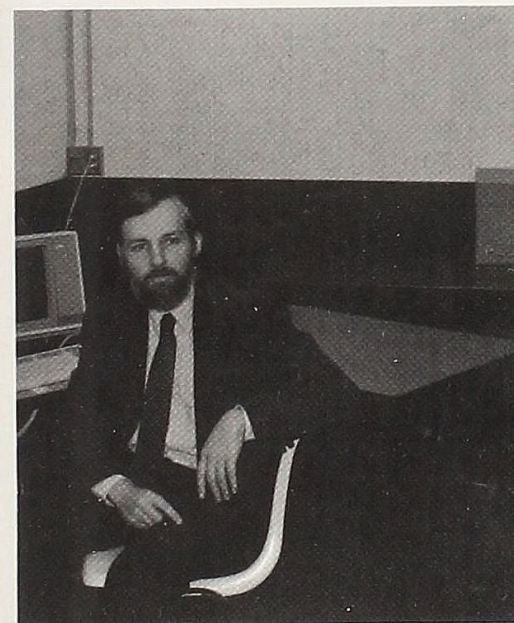

Dr. Walter Beagley, Psychology

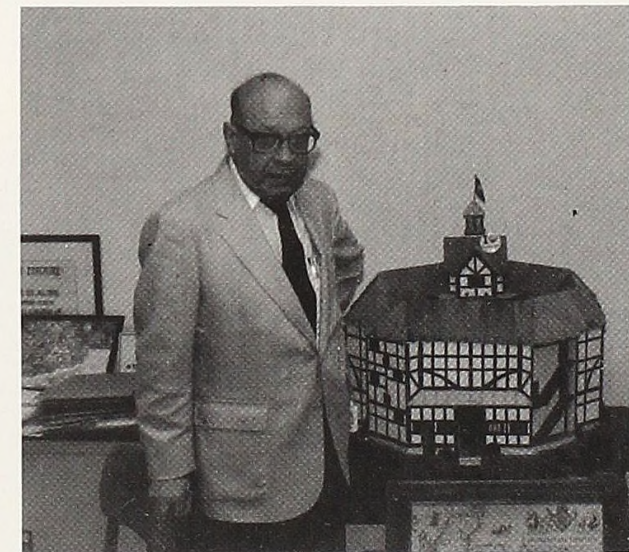

Dr. Samuel Cornelius, English



Dr. Ronald Kapp, Provost

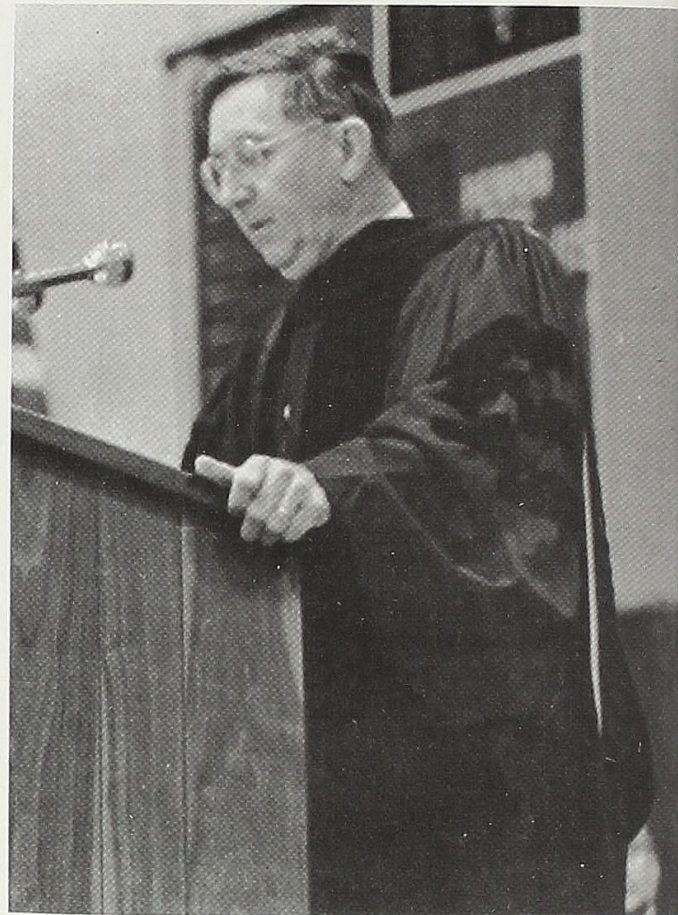

Linda Harleston, Assistant Dean of Students/ Bruske Hall Director



Maggie Martin-Echternach, Dr. Robert Perkins, and Ginger Davison of the Center

Herb Nauss, Associate Dean of Students

Connie Boyne, Secretary for the Center

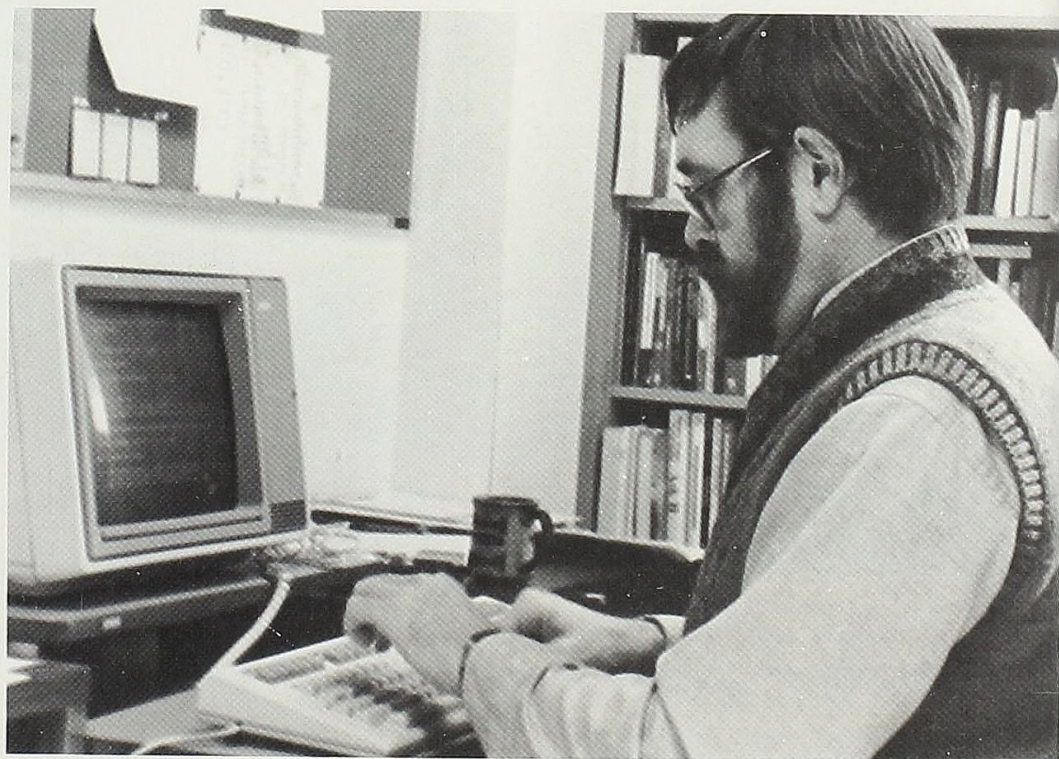

James Mueller, Economics

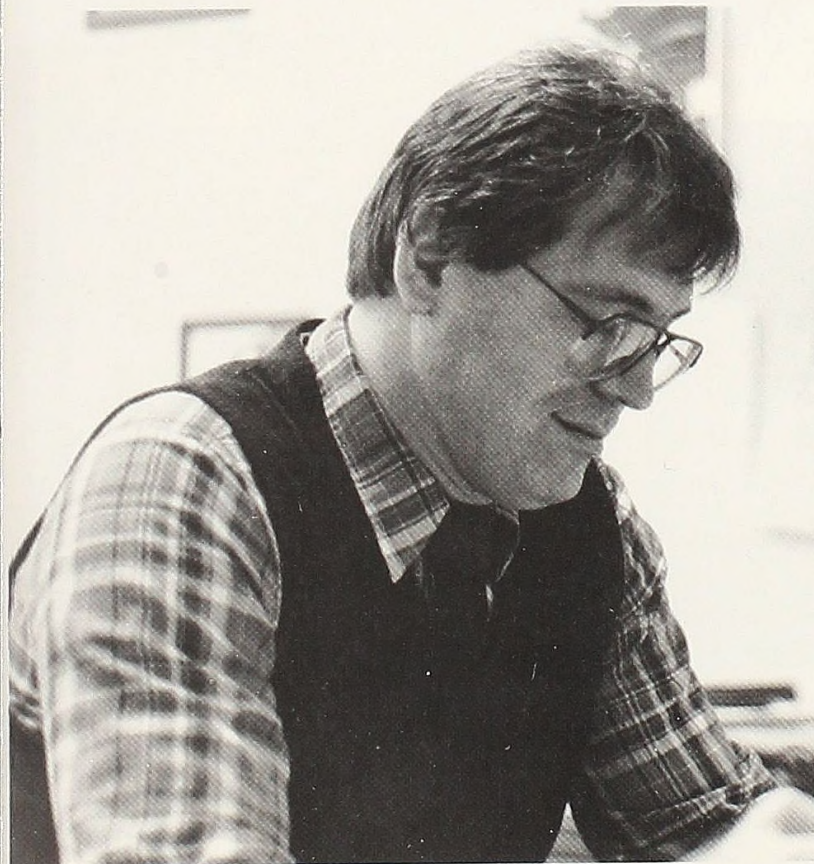

Dr. Melvin Nyman, Math/Computer Science

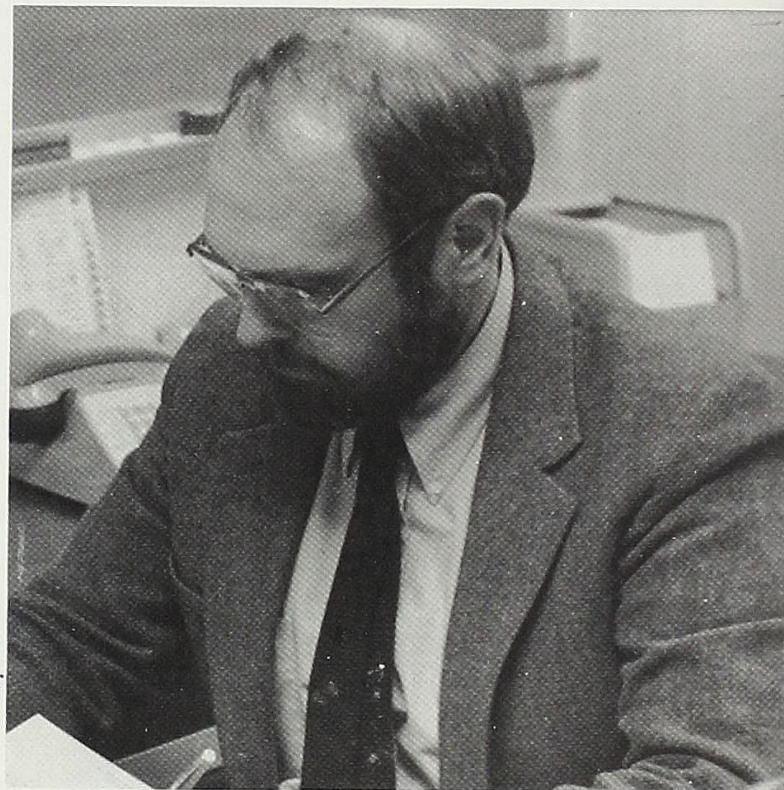

Dr. Jean Simutis, Math/Computer Science

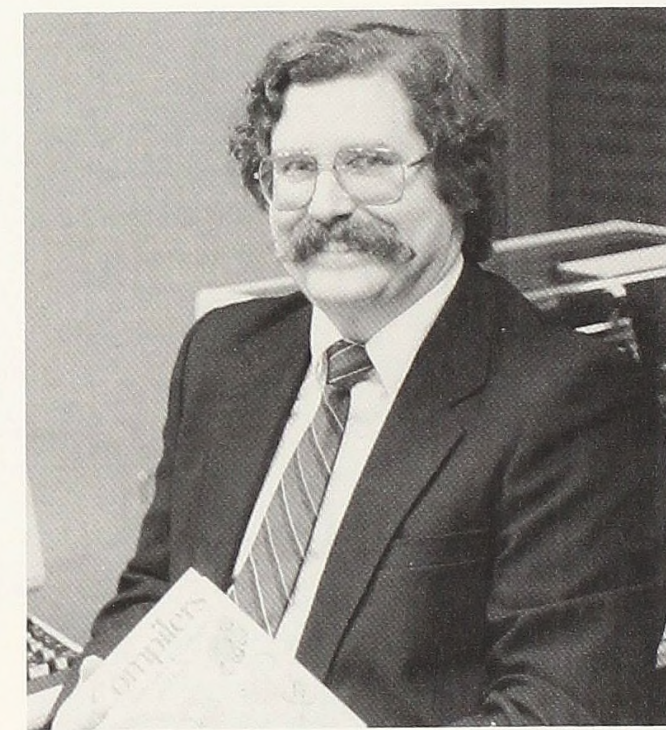

Theodore Hertzog, Math/Computer Science

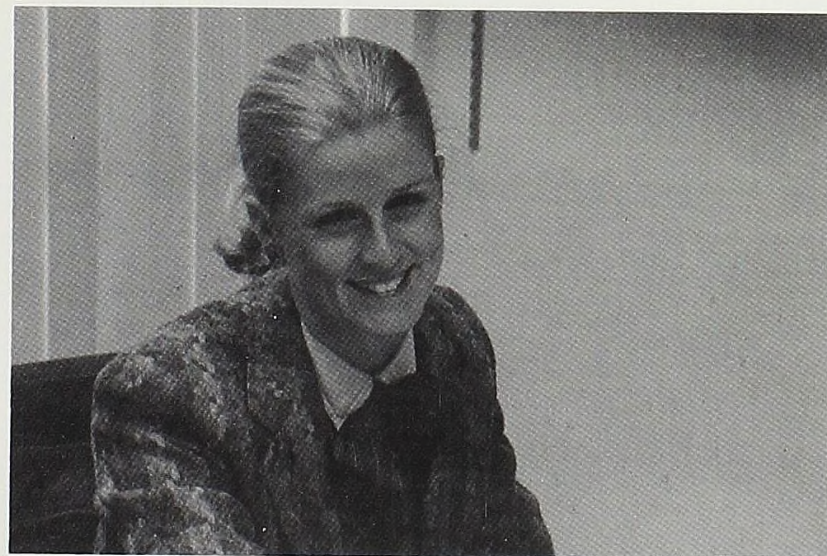

Tincy Goggin, Business

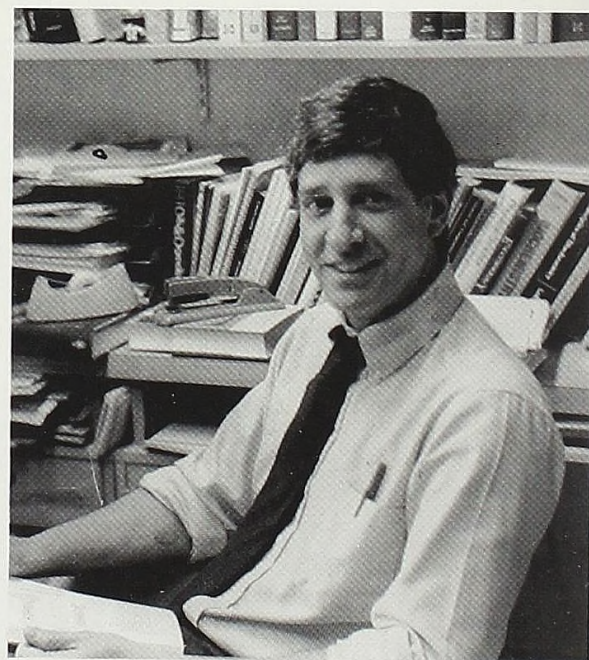

Dr. Larry Wittle, Biology

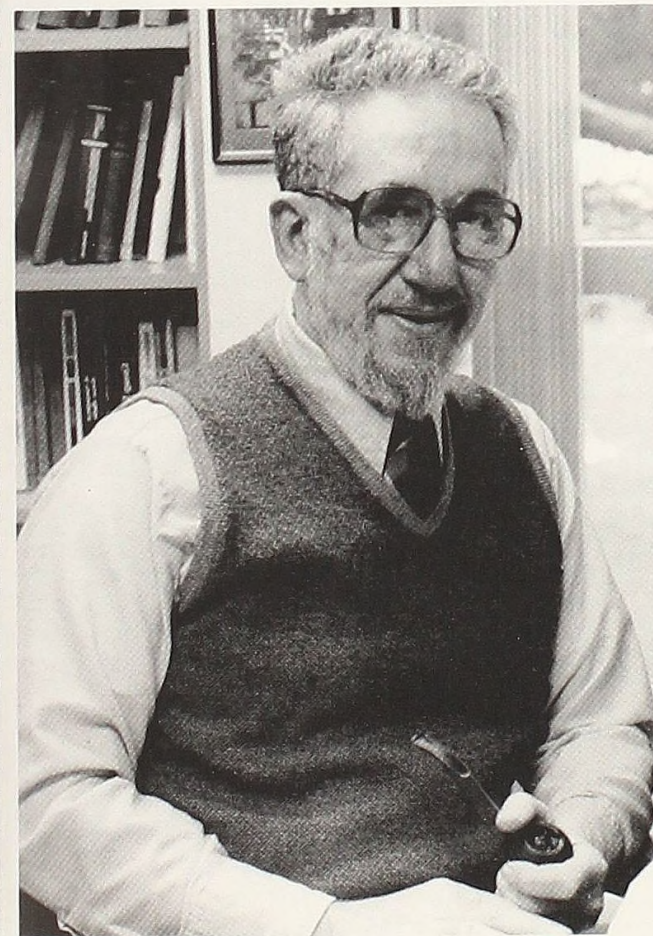

Hal Slater, Math/Computer Science

Dr. Timm Thorsen, Sociology

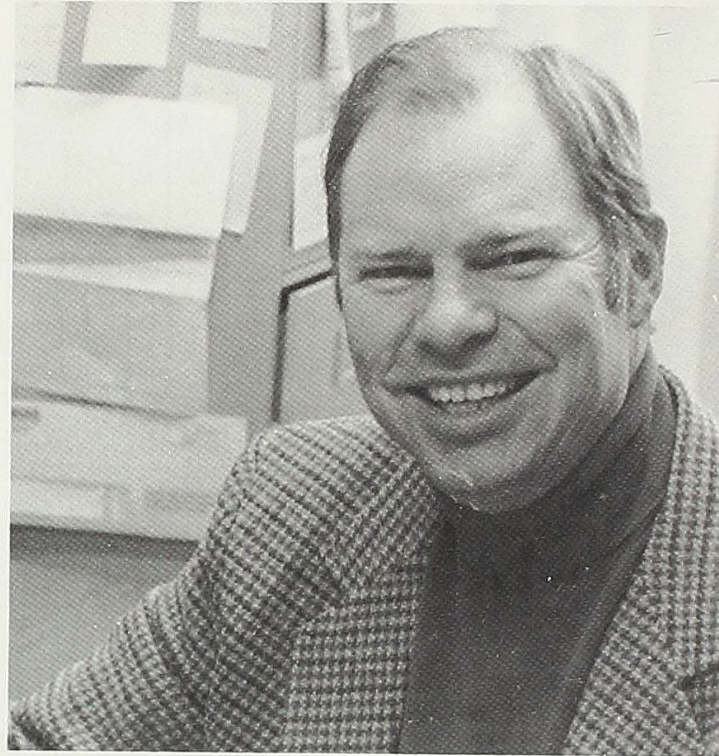

Dr. Robert Smith, Speech and Theater

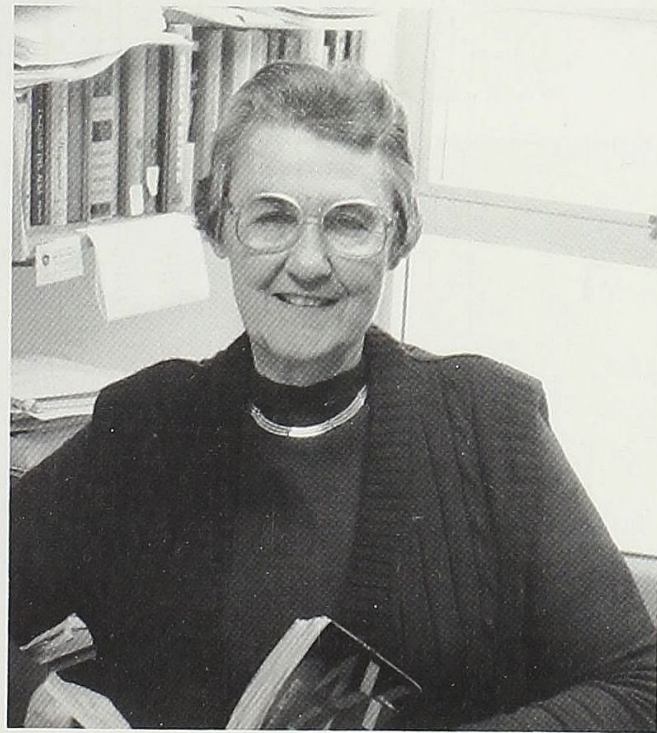
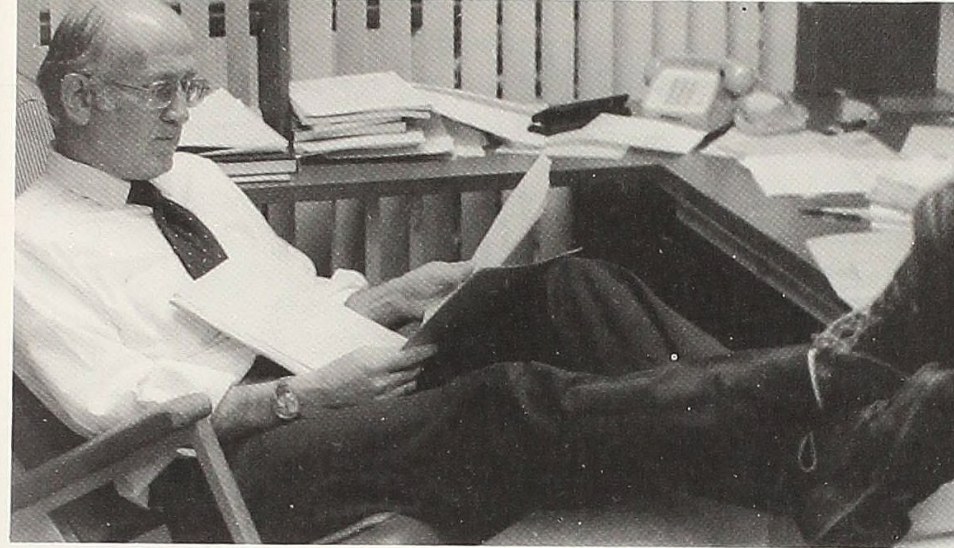

Dr. Gunda Kaiser, Spanish

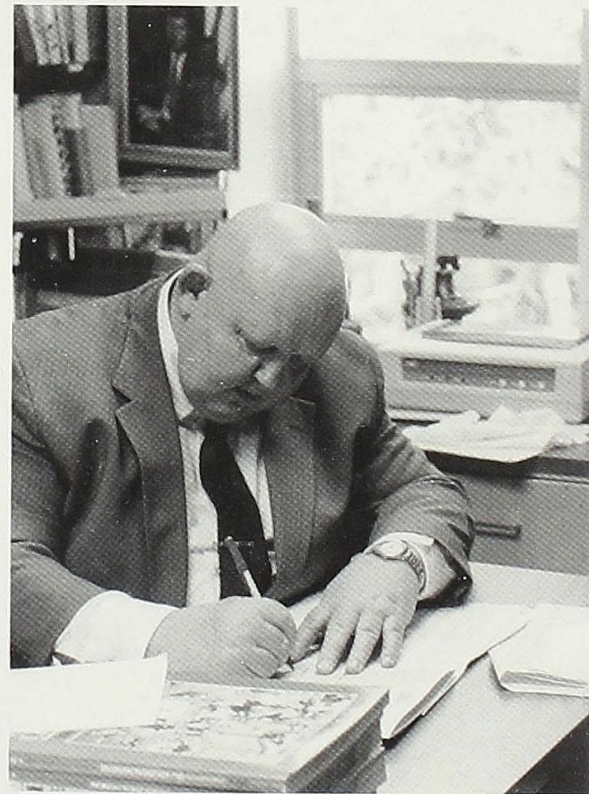

Dr. M.J.J. Smith, History



Dr. Michael Yavenditti, History



Dr. Ute Stargardt, English

Dr. Tracy Luke, Religious Studies

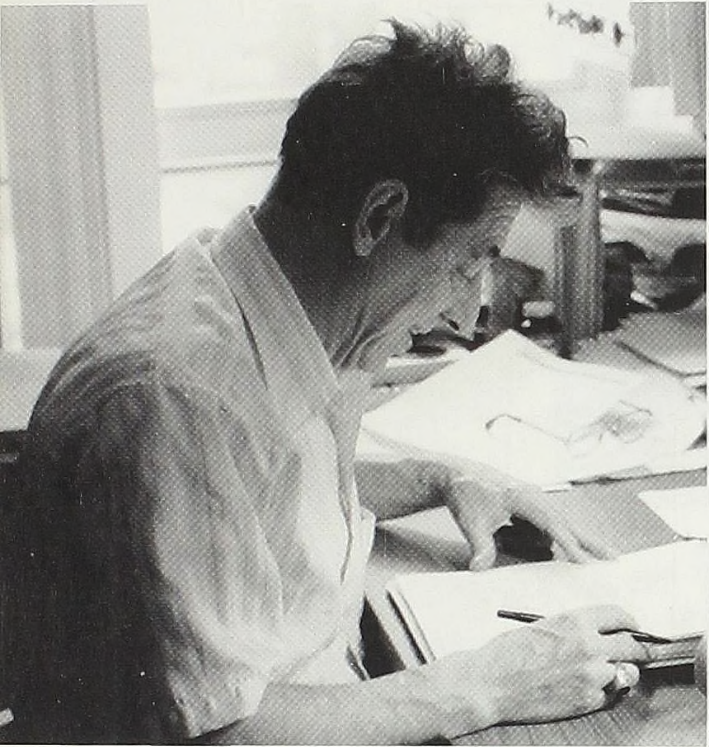

Dr. Ron Massanari, Religious Studies



Jon Groteluschen, VP of Finance

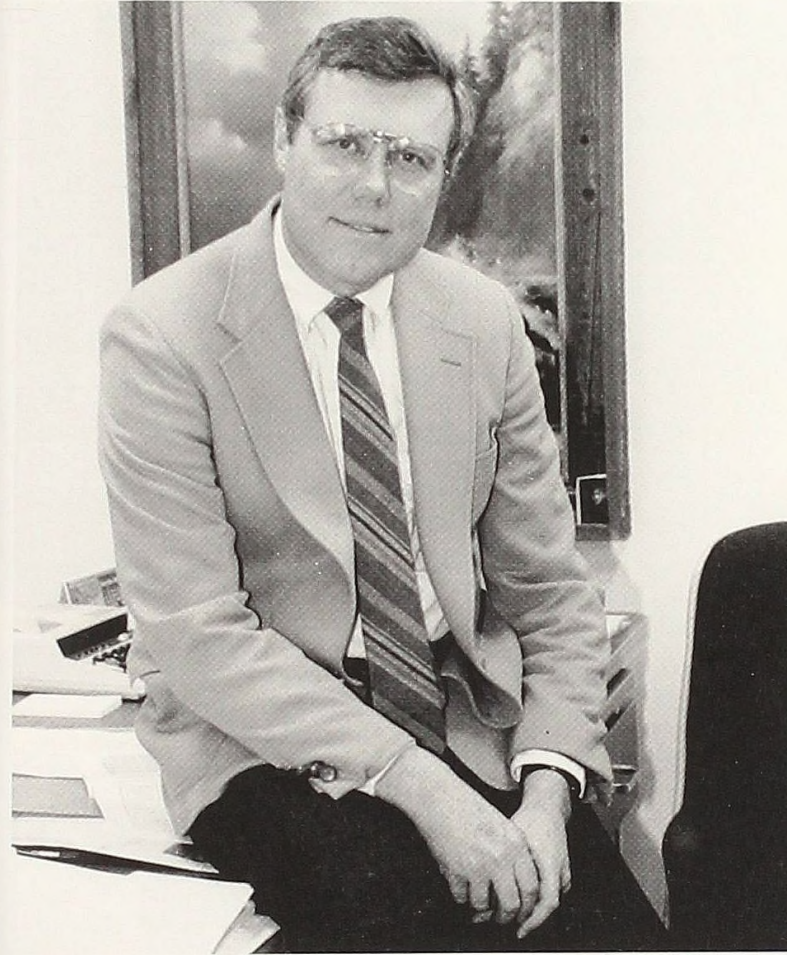

Dr. Eugene Deci, Physics

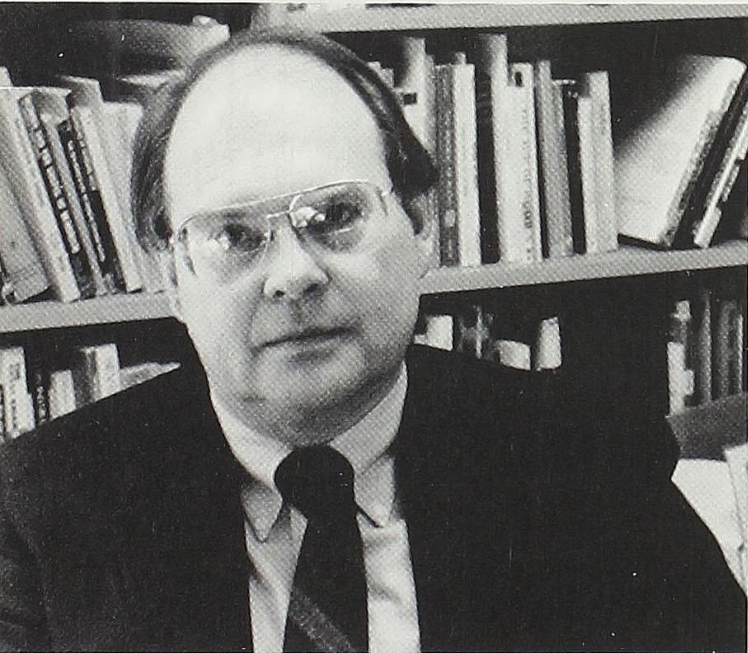

Dr. Joseph Walser, Religious Studies

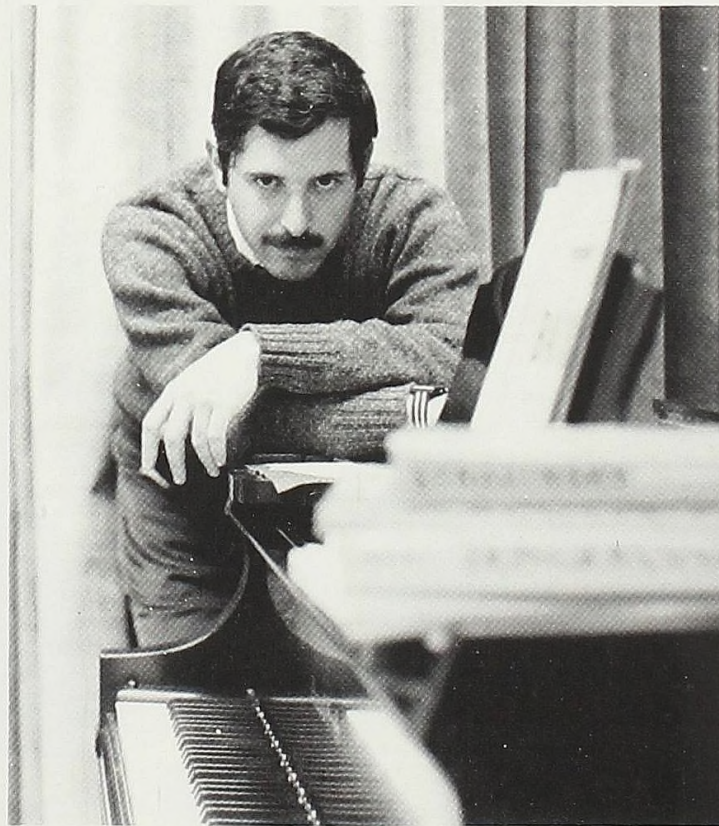

Scott Messing, Music

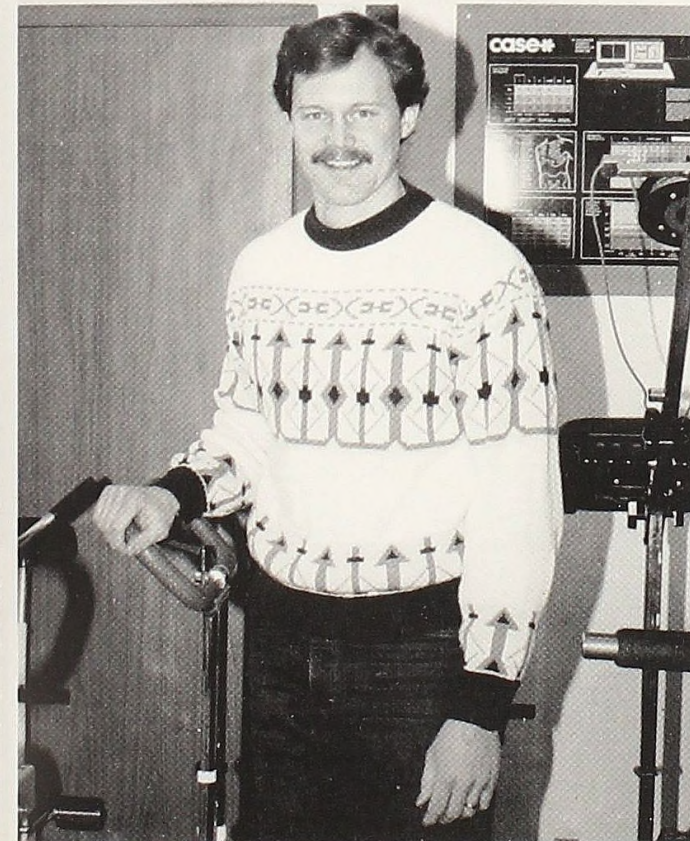

Dr. Doug Seelbach, Exercise Health

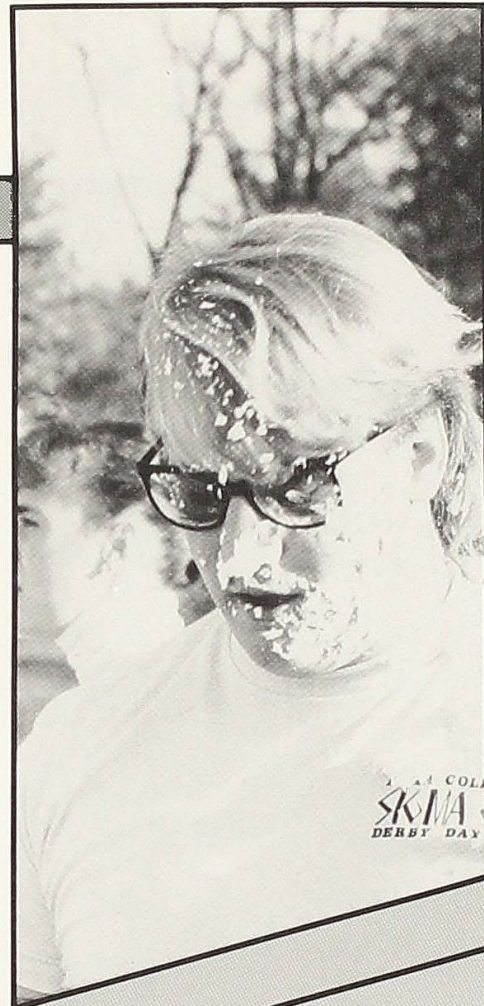
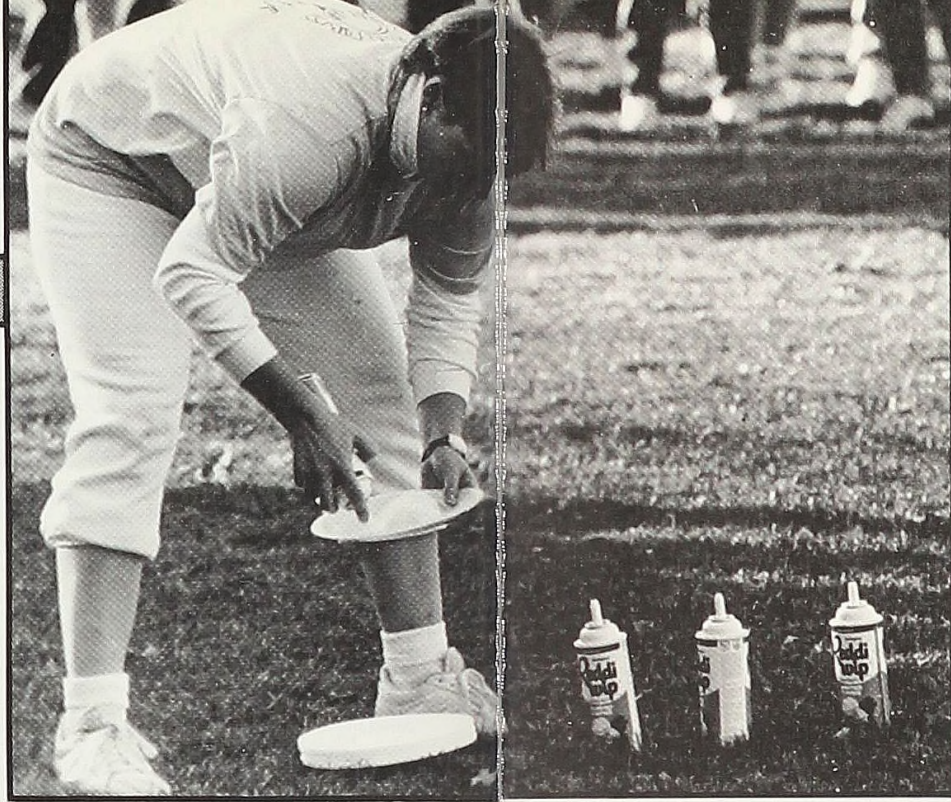

Greek Life

Greek life is a major part of the Alma College community. The Greek system at Alma consists of five social fraternities, four social sororities, and one service sorority. The Interfraternity Council is the chief executive body which governs the fraternities. Sorority life is overseen and supported by the Pan-Hellenic council. As well as offering social opportunities to the campus, many of the fraternities and sororities participate in charity functions in the surrounding area.

TKE--Back Where We Belong

The Tau Kappa Epsilon is back where they belong, in a new house, almost three years after a fire destroyed their previous house. The TKE fraternity strives to promote a sense of brotherhood in a setting which is conducive to both academic and social habits. The brothers and sisters traditionally sponsor TKE on the Town Party and a Big Brother/Sister Halloween Party. In addition to being active within the fraternity, the TKEs are also involved in sports and other on-campus organizations as IFC. The TKEs were lead this year by presidents Duane Payne and Scott "Scooter" Taylor.

TKE brothers: Mark Bennett, Tim Bonter, Scott Borgeson, Bob Borowski, Matt Brown, Joe Ciucci, Jeff Graft, Joe Graunke, Larry Gregory, Bob Grover, Brian Hood, Mark Jernigan, Chip Jerome, Andi Lewis, Aiden Lysaght, Steve Manko, Nick McClure, Fred Morley, Duane Payne, Martel Penguise, Dennis Regan, Mike Ritt, John Sak, Troy Schelke, Dan Stark, Scott Taylor, Tom VanSumeren, Evan Vlaeminek, Steve Walters, Bill Warburton, Greg Horchner, Todd Kulawiak, Rob Wegener, Dennis Donnay, Andy Roush, Steve Stark, Steve Klenk, Chris Warmbold, Dan Vanderboom, Scott Deline, Scott Alexander.

TKE sisters: Sara Amell, Amy Bendle, Chris Bresser, Heather Brinker, Kelly Brown, Chrissie Bungard, Paula Burdon, Lori Colina, Laura Dallavecchia, Libby Dickinson, Kim Driver, Lisa Duetsch, Renee Edwards, Terese Farhat, Jamie Grant, Jenny Gilchrist, Susan Gibson, Lucinda Hamilton-Little, Mariah Hull, Linda Jahnke, Mary Jansen, Wendy Kaap, Barb Karunas, Cindy Kavelowski, Joanne Korth, Kelly Long, Melanie Martin, Julie Miller, Molly Morrison, Kara Nicholte, Cheryl Reibling, Beth Serwick, Pam Slonski, Michelle Snaddon, Forrie Sovereign, Sarah Stevens, Marisa Swank, Trisha Todd, Colleen Warren, Patsy Warner, Mary Williams, Kristina Hagopian, Deb Hamming, Kristina Fritz, Christina Schwark, Jody Halas, Jody Trzcinski, Erin Jelley, Jill Rutten, Shannon Nichols, Katrina Hunt, Tupper Lysaght, Melissa Methner, Maga Guerra, Michelle Gouin, Kris Kyle, Jennifer Rinna, Debbie Hammer, Denise Gladieaux, Chrissy Rose-ly, Laura Holmes, Jana Fisher, Erika Powers, Karen Hubbard.





SAE sisters: Andria Auker, Becky Bailey, Stephanie Balliet, Kelly Barriger, Jennifer Beck, Nancy Bremer, Stacey Britain, Maria Bronner, Missy Brown, Mary Buckley, Renee Buxar, Beth Christenson, Michelle Cowan, Heater Coats, Kay Dalbec, Lisa Donahue, Lisa Duff, Kathy Dunbar, Ellen Fields, Alise Fischer, Ann Fuller, Lynne Harvey, Theresa Johnson, Andrea Johnston, Missy Jolly, Theresa Koenigsknecht, Lillian Korbus, Laurel Lee, Stephanie Litton, Lisa Ludington, Angie Majestic, Michelle Matlenga, Kelli McKinley, Heather McPhillips, Laura Patrell, Cathy Potter, Laura Poynor, Amy Reis, Sara Rowland, Paula Ruppel, Sharon Swartzentruber, Mary Sweet, Pam Tannehill, Bethany Tinglan, Lori Willison, Cindy Weidner, Ann Yunger,



SAE's Find Their Home

The Sigma Alpha Epsilon Fraternity is back in their rightful home after renovation from a fire one year ago. The fraternity strives to promote the highest moral, social and intellectual ideals between brothers, sisters and the campus. Accomplishments include winning the Intramural Football Championship, Monte Carlo, Paddy Murphy and Holly House. The brothers are also active in other organizations on campus such as Student Congress, Union Board, and the Almanian. The SAE's were under the leadership of John Newton and Brian Fuller.

SAE brothers: Jim Baressi, Rob Biggs, Sean Budlong, Dante Burchi, G. Scott Campbell, Scott H. Campbell, Ed DeBoom, Todd Deci, Dave Devine, Bryan Duff, Jeff Dunnigan, Brian Fuller, Jeff Garno, Gary Garner, Kris Guiles, Mark Gilling, Carl Grant, Chip Hardwick, Jerry Johnson, John Johnson, Mark Johnston, Jeremy Lewellen, Kirk Miller, Doug Moeggenborg, Tony Nellis, John Newton, Ravi Rajagopal, Scott Ryan, DeJuan Skelton, Mike Skinner, Jeff Smith, Scott E. Smith, Scott M. J. Smith, Rick Warmbold, Andy Wheeler, Alex Whitner, Rodney White, Mike Willison, John Wilson, Brian Wolstone, Eric Worm, Ben Dollard, Andy Mel, Geoffrey Lyttle, Perry Gray, Grant Walter, Bill Arnold, Don Price, Dave Rowland, Jim Reis, Keith Johnston, Joel Buchanan, Dave Buchanan, Steve Sarchet, Jeff Garlick, Tim Wiggins, Todd Moeggenberg.



ZE Celebrates Centennial



ZE brothers: Jon Asiala, Thad Jackson, Bret Roberson, Ray Dugan, Matt Gibb, Paul Getzen, Thom Aufdemberge, Bill Chizmar, Steve Pingston, Steve Cannon, Greg Boss, Dave Smart, Stewart Sakozy, Kurt Kalis, Tim W. Johns, Scott Gibson, Mike Cherry, Greg Surmont, William Schulz, Mark Evangelides, Dan Koschtial, Charles Wallin, Paul Masnjak, Rob Cramer, Jim Brown, Carl Mosher, Mike Pope, Geoff Harrison, Kurt Caugh, Brian Hitsman, Jim Chinery, Bill Bertuleit, Alex Aldag, Keith Brodie, Kevin French, Steve Hicks, Rick Dickinson, Geoff Getzer, Chad Payton, Scott Falwell, Jeff Martin, Tim Heckler.



The Zeta Sigma Fraternity Continues to aid the campus and community through service projects and other activities. This year they sponsored a hockey night in Detroit. Members of ZE are active in such campus organizations as varsity athletics, intramural sports and community government committees. The Zeta Sigs will have celebrating their centennial anniversary in March, under the leadership of president Rob Cramer.

ZE sisters: Amy Anderson, Beth Anderson, Susan Baker, Kristee Boehm, Sarah Butler, Patti Bynoe, Janean Carey, Stephanie Cole, Chris Comtois, Missy Cross, Kathy Darnell, Ann Davison, Tammy DeGrand, Lisa Elbers, Kathy Eno, Meg Fowler, Julie Graham, Dee Dee Grant, Sue Hawley, Rhea Hogelin, Martha Hubbard, Chris Joseph, Vanessa Koschtial, Amy Kunse, Jennifer Laga, Sarah Mankowski, Debbie Marsh, Cathy Maxim, Jennifer McCormick, Mary McDonald, Michelle Medalle, Amy Miller, Kelly Mitchell, Colleen Moore, Cheryl Perez, Kim Rae, Sally Santti, Kristen Sarkozy, Beth Short, Kim Slater, Kelly Spalding, Karla Steinke, Rachel Twining, Laura Vintevoghel, Janet Webster, Teresa Wood, Cindi Zolinski.



Theta Chi Brotherhood Grows

OX sisters: Sue Andrews, Kelley Blossfield, Kathy Brown, Linda Butzow, Kelly Chura, Alison Crabtree, Becky Dine, Jennifer Dine, Dawn Doyle, Bernadette Duperron, Jamie Halverson, Kathy Honke, Kami Hecksel, Gretchen Katt, Kristi Kittleson, Shar Lee, Amy McIntrye, Brenda Peters, Liz Robertson, Robin Roller, Suzanne Sprague, Leslie Walsh, Anne Warren, and Chris Washburn.



OX brothers: Howard Carbone, Ron Chapman, Jamie Clancy, Andrew Dalian, Matt Gage, Charles Gerlach, Mike Hendricks, Scotland Kennard, John Michaud, Sam Miller, Bryan McIntyre, Jim McKnight, Tom Newton, Mike Nierink, Scott Perkins, Dave Poirier, Andy Prevost, Richard Renner, Tony Ruhlman, Don Simecek, Doug Trutzi, Gary Warren, Jeff Williams, Joe Wynsma, Ben Grossman, Phil Davis, Bill Robinson, Steve Western, Jim Woolcock, Mike Barnes, Todd Hildreth.

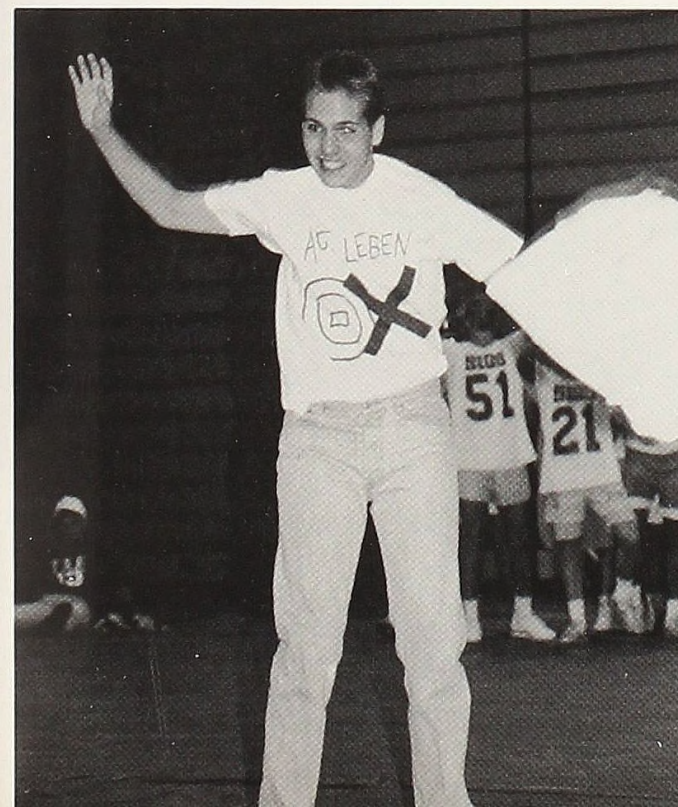

The Theta Chi Fraternity continues to stress brotherhood and strengthens the bonds within their fraternity. This year the Theat Chi offered a campus Escort Service and well as various community service projects. Members are also active in other organizations on campus, such as sports, student political groups, and honor societies. This year the Theta Chis were under the leadership of Joel Kimball.

Derby Days Continue...



EX brothers: Ted Brindle, Ed Carr, Ken Craig, Mike Day, Steve Douglas, Mark Duncan, Tom Etcher, Cory Hackett, John Heinlein, Eric Holbrook, John Jacobson, Rob Juhala, Tom Knight, Brett Martineau, Mark McElwee, Jim Nelson, Bill Noal, Ed Noal, Tait Norton, Ric Patterson, Phil Pattengale, Tom Pritchard, John Ruggles, Todd Schut, Rob Smigielski, Jason Sylvester, Mark Talbot, Todd Wormester, Chris Seppanen, Jamey Fought, Mike Thompson, Jeff Hyames, Jeff Werschky, Jim Ledyard, Steve Hoffman, Kave Kinsworthy, Scott Daley.

The purpose of Sigma Chi Fraternity is to aid and provide services for the campus and community. This year the brothers have worked organizing Derby Days for the second year in a row. All profits from this went to charity. They also sponsor Riverboat, a semi-formal gambling/dancing event. Sigma Chi members are also active in other organizations such as IFC, Student Congress and the Almanian Staff. They were under the leadership of presidents Steve Scribner and Rob Smigielski.

EX sisters: Ruth Acton, Jenny Balton, Barb Block, Michelle Brindle, Lisa Burmeister, Denise coiner, Jacqueline Condon, Anne Couch, Kelly Dolan, Karen Gaffke, Kim Griffith, Sally Grimshaw, Pam Hanson, Sue Heussner, Christine Johnson, Julie Kimbsll, Vicki Kubanek, Anna Kube, Carrie Lindermer, Anna Mando, Alana McComb, Laura Nobel, Christy Nobis, Cathy Pattengale, Shevonne Peacock, Linda Retford, Gillian Robson, Karen Ruedinger, Diane Schefke, Jennie Smith, Deb Smythe, Alicia Tetzlaff, Tammy Waidleich, Lisa Wooton, Mary Ankelen, Julia Barber, Charlene Bartley, Lisa Becker, Debbie Bennet, Laura Chisholm, JoMie Colina, Khristi Hassenzahl, Tina Janoschka, Lisa Kauffman, Susanne Kopechky, Becki Leonard, Lisa Morris, Killi Nisonger, Regina Selenke, Pat Soszynski, Michelle Stahl, Angie Stone, Julie Weigold, Michelle Wemple



Run-Outs Accept New Fraternity Members

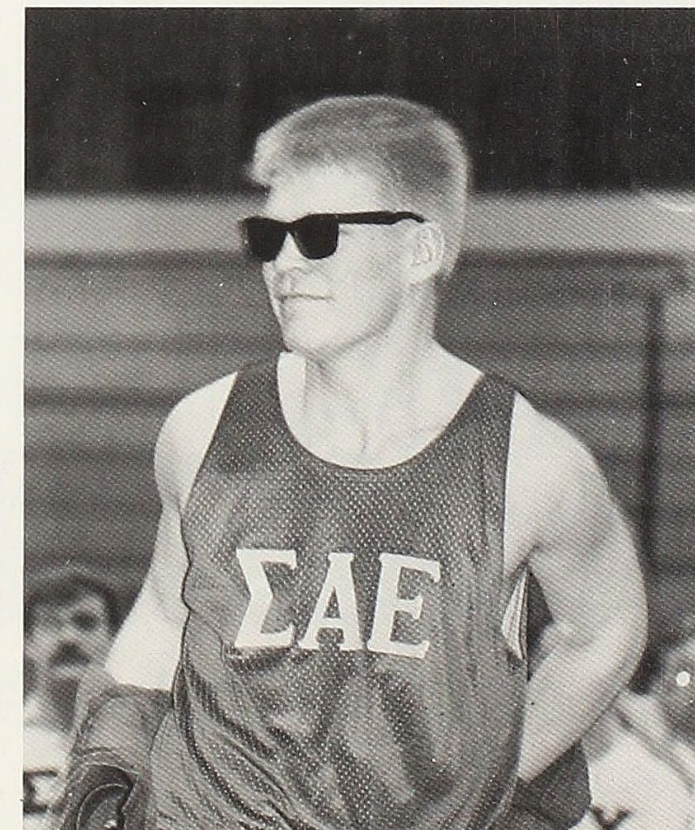
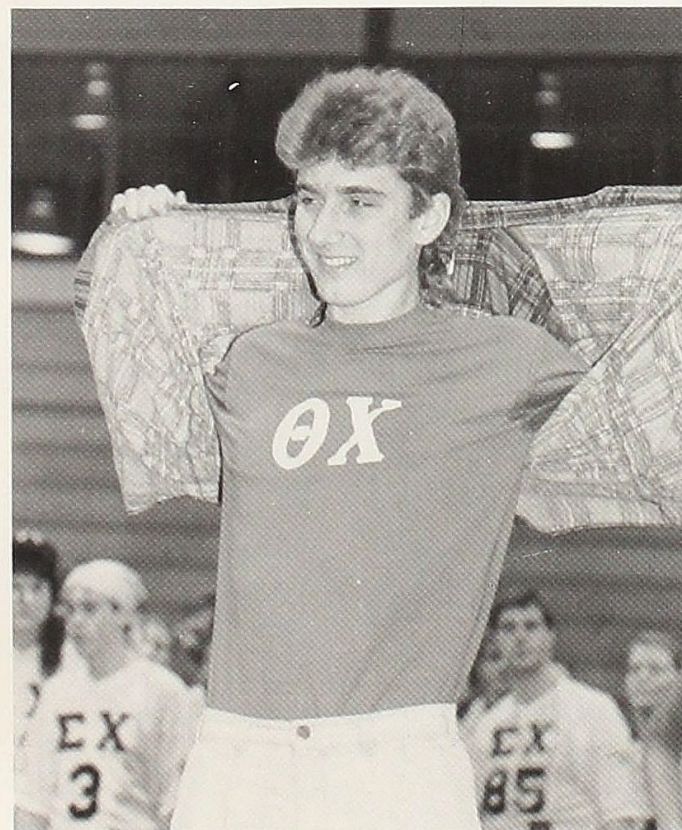
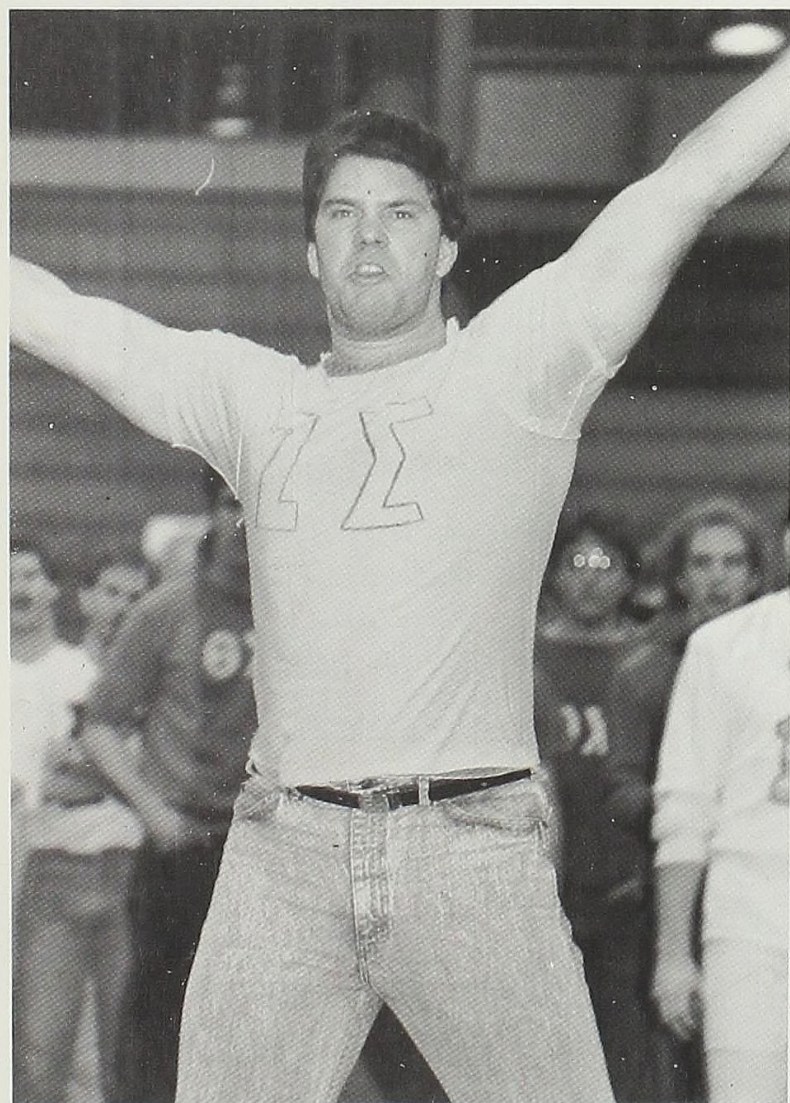
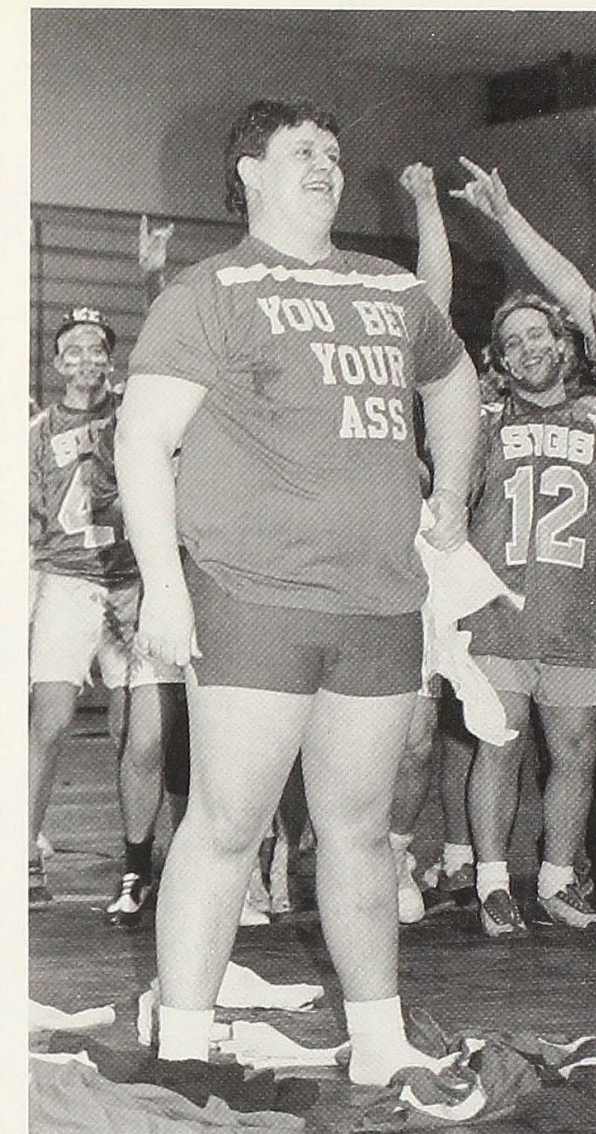
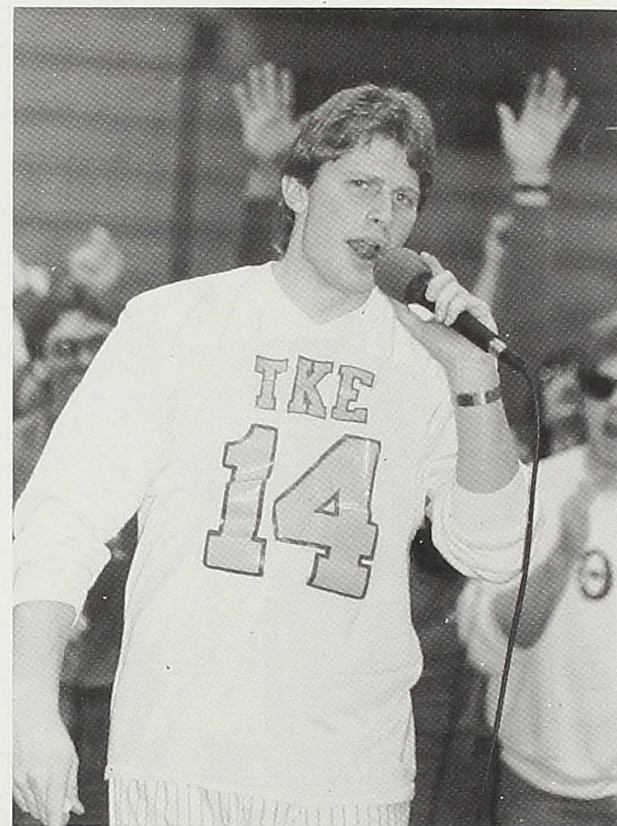

IFC Promotes Greek Unity

Under the direction of Herb Nauss, the Interfraternity Council is a body of Greek males whose goals are to resolve Greek problems and promote Greek unity. Their activities include: Rush, Run-Outs and Greek Week weekend. The purpose of IFC is to keep the school and the fraternities on a good basis.



IFC members included: Jamie Clancy, Dave Devine, Mark Duncan, Brian Fuller, Bob Grover, Tony Nellis, Rick Parr, Duane Payne, Steve Scribner, Don Simecek, Scott Taylor, Gary Warren and advisor Herb Nauss.

Greek Women Support Panhellenic Council



The Panhellenic Council is the governing body which represents all Greek women. Each sorority elects a woman to serve on Panhel and presently members are from national, local, and service sororities. Currently, Panhel is initiating programs for non-Greek women informing them of the Greek system. Their functions include Greek Week, and Interfraternity Council.

Pan-hel council members include: Sue Andrews, Shelly Behring, Nancy Bremer, JoMie Colina, Luci Colindras, Ellen Fields, Leah Goin, Sue Heussner, Mary McDonald, Laura Noble, Paula Pendred, Amy Reis, Liz Robertson, Patsy Warner, and advisor Linda Harleston.

GPBs Continue Serving Campus and Community



GPB: Becky Bailey, Susan Baker, Lisa Becker, Cammie Bonham, Nancy Bremer, Maria Bronner, Renee Buxar, Pattie Bynoe, Janean Carey, Anna Chism, Beth Christenson, Stephanie Cole, Anne Couch, Shelly Craig, Lisa Cramer, Katherine Dalbec, Lisa Elbers, Pam Ensinger, Meg Fowler, Karen Gaffke, Leah Goin, Dee Dee Grant, Lynne Harvey, Kami Hecksel, Heidi Hella, Rhea Hogelin, Martha Hubbard, Kim Johnson, Wynne Kinder, Amy King, Melinda Kocks, Theresa Koenigsnecht, Lillian Korbus, Amy Kunse, Carrie Lindemer, Lisa Ludington, Sarah Mandowski, Lauren Marce, Mary McDonald, Michelle Medalle, Amy Miller, Kelly Mitchell, Molly Morrison, Kara Nicholie, Jennifer Peacock, Shevonne Peacock, Cheryl Perez, Judy Prater, Kim Rae, Karen Ruedinger, Sarah Sarchet, Kristen Sarkozy, Bonnie Sewell, Sarah Stevens, Andrea Tilden, Tricia Todd, Laura Vintevoghel, Sarah Vogel, Teresa Wood, Ginni Bennett, Jodie Blankenburg, Julia Boldt, Sara Roland, Melissa Morrison, Mary Jo Thomas, Stacey Briten, Carlee Olson, Colleen Moore, Jolene Canary, Rhonda Dean, Jenny McDonald, Missy Cross, Jennifer Lagat, Beth Ann Short, Mindy Kunding, Lori Willison, Lisa Worton, Michelle Wemple, Wilberta Kreeger, Colleen Ryan, Alicia Hagenbauch, Laura Poyner, Janet Webster, Melanie Martin.

The purpose of the Gamma Phi Beta Sorority is to promote individual, as well as chapter, social, scholastic and personal growth. This year the Gamma Phi' sponsored such activities as Tavern, a semi-formal girl-bid dance. They have been a part of several service projects, including involvement in a Big Brother/Sister program. The GPB's take pride in their international scholarship status. The sister have been involved in Songfest, in which they have taken first place honors for the last few years. This year the sorority was lead by Lynne Harvey and Lisa Elbers.





KI: Liz Robertson, Allison Crabtree, Sue Andrews, Brown Heath, Amy McIntyre, Dawn Doyle, Brenda Peters, Tina Mudge, Jenny Dine, Robin Roller, Barb Boyink, Anne Warren, Bernadette Duperron, Becky Dine, Jamie Halversen, Pat Soszynski, Deb Smythe, Melissa Raynak.



The Kappa Iota sorority promotes fellowship, academics, and social life on the Alma College campus. The KI's sponsor such activities as Luxury Liner, a formal dance held in spring term, and rush activities both fall and winter. Accomplishments include organizing an Easter Egg hunt for faculty children, and working with a home for battered women in Mt. Pleasant. This year's presidents include Bernadette Duperron and Sue Andrews.

GSS Serves Community

Gamma Sigma Sigma is an organization which serves the campus and community and develops a friendship among women of all races and creeds. GSS sponsored a Pizza Eat-A-Thon contest this year. They have served the community by helping in Red Cross blood drives, and collecting for the March of Dimes. As proof of their success in working effectively together to serve both the campus and community, GSS celebrated their 15th anniversary in January 1986.

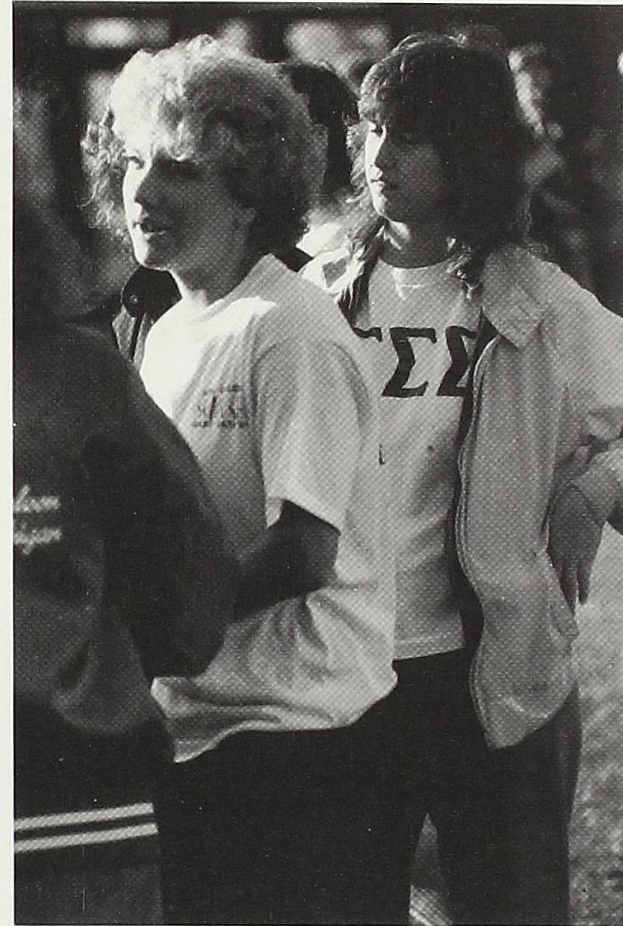

GSS: Bark Boyink, Becky Drayton, Lucinda Hamlin, Krista Hensler, Kathy Koprowski, Trish Reetz, Kathy Sheffield, Lynne Wiktor, Lyne Wisner, Luci Colindres, Chris Czerwienski, Deb DeWitt, Kris Freund, Lori Miller, Kristi Paulus, Lisa Ramon, Milissa Sondej, Wendy Kuzniar, Vicki Rutkowski, Susan Cook, Kim Driver, Dawn Ingram, Connie Kroll, Dawn Berkey, Karen Suber, Jennifer Engels, Carrie Howell, Lisa Volmering.

AGDs Grow in Size and Strength

The main goal of Alpha Gamma Delta is to enhance friendship while stressing leadership in academics as well as through service to the campus and community. The AGDs traditionally sponsor Mistletoe Magic, a winter dance. The AGD's were lead this year by Stephanie Litton.



AGD: Stephanie Litton, Sue Heussner, Ellen Fields, Jennie Smith, Patty Clark, Leslie Sage, Laura Nobel, Linda Retford, Anna Kube, Michelle Brindle, Janet Holmes, Gillian Robson, Mary Ankelen, Bernadine Skowronski, Marie Breed, Tricia Murphy, Tricia Flynn, Bethany Tinglas, Jennifer Beck, Renee Brush, Ann Davison, Jenny Balten, Christine Johnson, Sharon Swartzentruber, Alicia Tetzlaff, Kelly Dolan, Sara Snyder, Lynne Lehnhardt, Paula Pendred, Ruth Acton, Deb Richie, Laura Pattrell, Kathy Honke, Brenda Hodges, Janet Black, Tammy Waidelich, Katie Everett, Jennifer Lyons, Lisa Burmeister, Chris Raynard, Debbie DeWitt, Susan Garvey, Chere Nickerson, Lisa Morris, Linda Shenton, Kathy Clark, Mary O'Leary, Kelley Hall, Cheryl Lecust, Gail Sanders, Juli Burch, Tina Janoschka, Patti Dewey, Laura Chisholm, Cory Hackett, Kelli Nisonger, Christy Nobis, Tamara Holsinger, Amy Petruska, Tammi Morris.





AXiD: Sara Amell, Beth Anderson, Amy Bendle, Kandy Bloomer, Kristee Boehm, Tia Brandel, Kelly Brown, Mary Buckley, Chrissie Bungard, Elizabeth Burchill, Paula Burdon, Heather Coats, Jomie Colina, Laura DallaVecchia, Kathy Darnell, Gina D'Avanzo, Lisa Donahue, Lisa Duff, Renee Edwards, Janine Eggertsen, Kathy Eno, Alise Fischer, Lynette Freeman, Ann Fuller, Jennifer Gilchrist, Michelle Gouin, Deb Hamming, Mariah Hull, Linda Jahnke, Mary Jansen, Andrea Johnston, Chris Joseph, Wendy Kaap, Barb Karunas, Cindy Kavelowski, Kari Klenk, Kandy Knisel, JoAnne Korth, Jill Kukla, Mary Last, Becki Leonard, Kelly Long, Anna Manko, Sally Martin, Michelle Matlenga, Cathy Maxim, Heather McPhillips, Jenny Miklosovic, Julie Miller, Amy Reis, Jill Rhoades, Colleen Scott, Beth Serwick, Michelle Stahl, Mary Sweet, Pam Tannehill, Chris Wall, Patsy Warner, Colleen Warren, Cindy Weidner, Suzie Wolf, Sue Bignall, Lori Colina, Tammy DeGrand, Maga Guerra, Kelly Hak, Laura Holmer, Sara Kapp, Shannon Nichols, Jenny Olschefski, Paula Ruppel, Teresa Ruiz, Kris Kyle, Debbie Marsh, Chrissy Rosely, Rachel Twining, Marna Raitanen, Lisa Kauffman, Kim Yoder, Susan Wissel, Melissa Methner, Katrina Hunt, Debbie Hammer, Jill Ruttan, Hanni Hollbacher, Teresa Johnson, Tupper Lysaght.

AXiD's Promote Leadership

The sisters of AXiD continue to provide social and personal growth and development, as well as leadership and social skills. AXiD has successfully done this by holding group workshops on interpersonal relations and developing communication skills. They held such campus functions such as Mardi Gras, an annual dance, and AXiD Christmas Party. The sisters served the community by ringing bells for the Salvation Army and providing food for a needy family. Members are also involved in many other committees and honor societies on campus. The AXiD's were lead this year by presidents Lisa Duff and Mary Sweet.



Wake-Ups Continue Tradition...

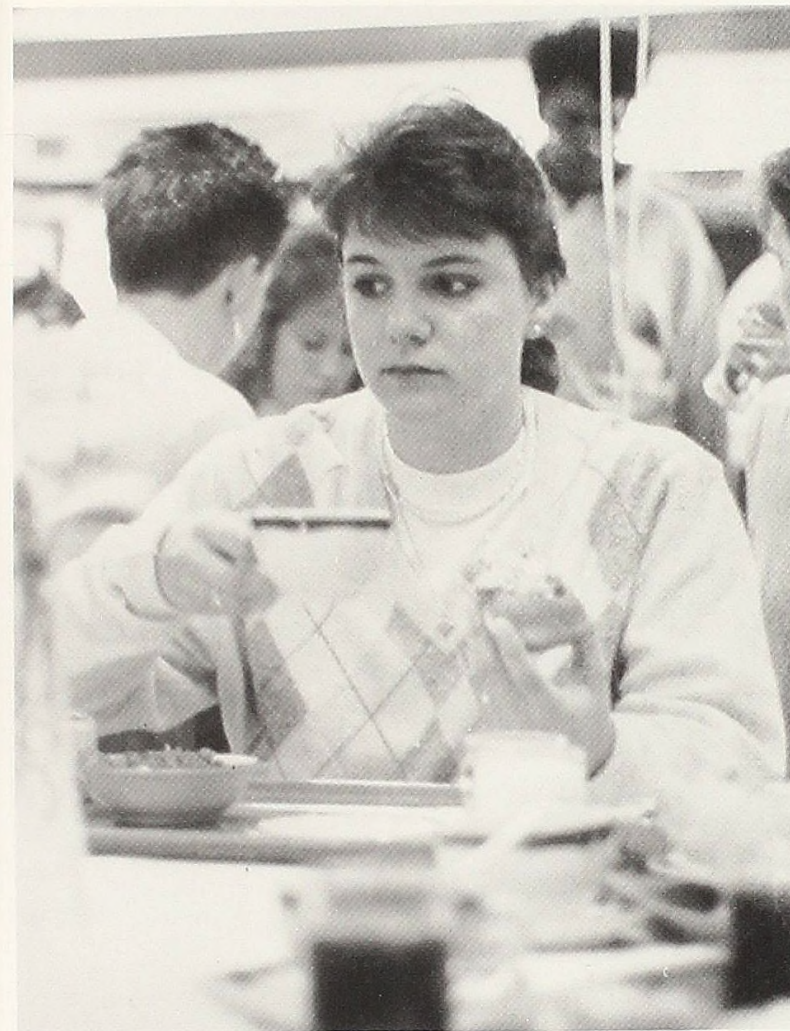

Campus Candida

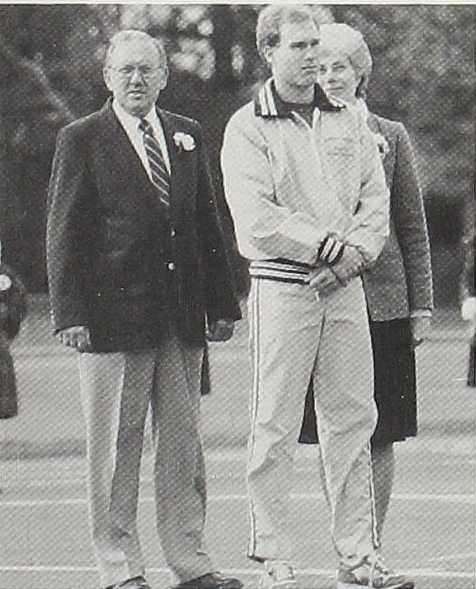
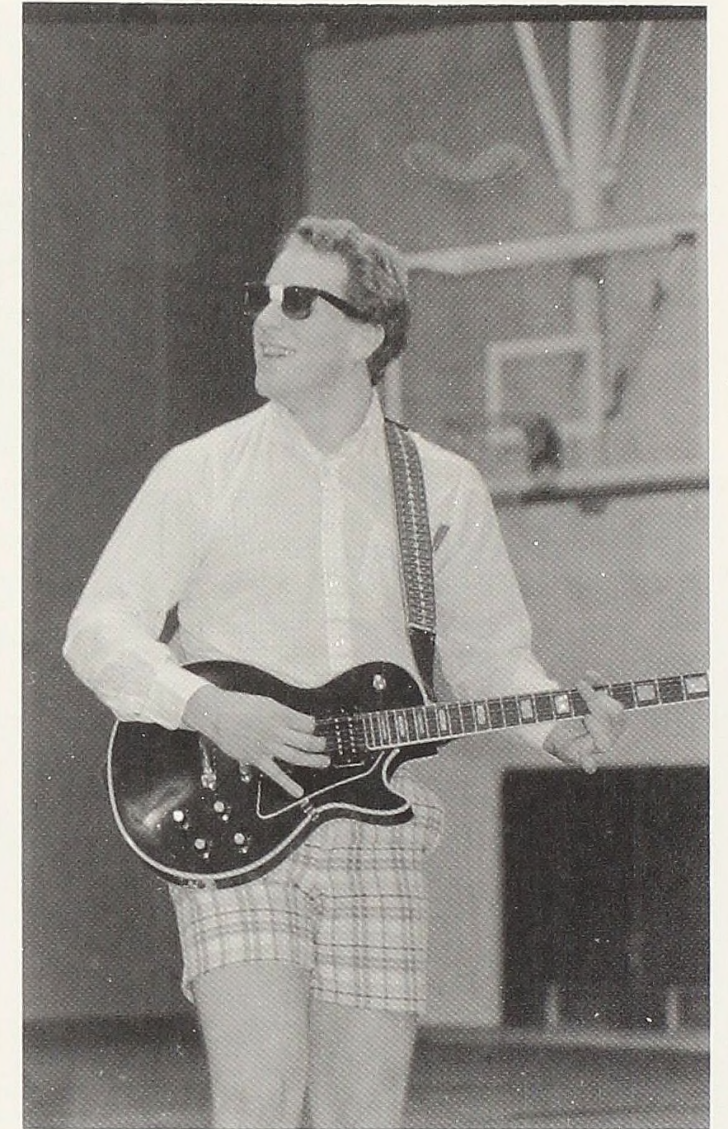
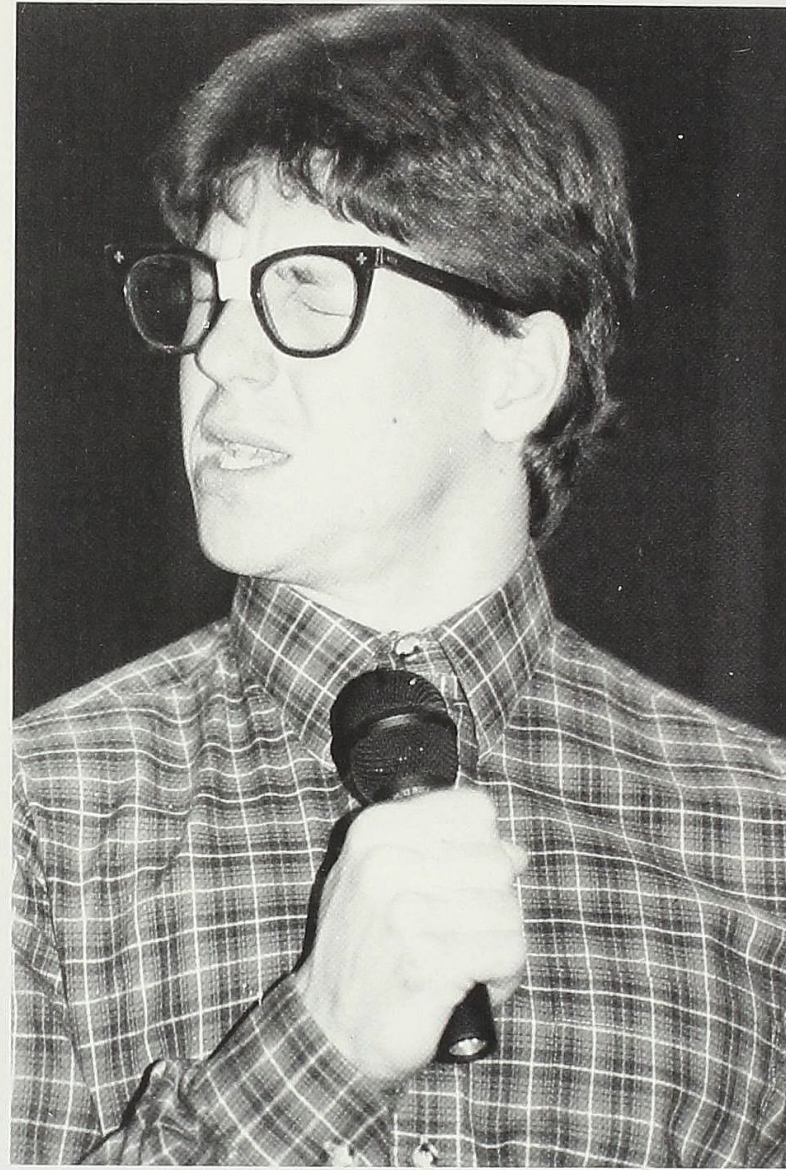

Greek Candid

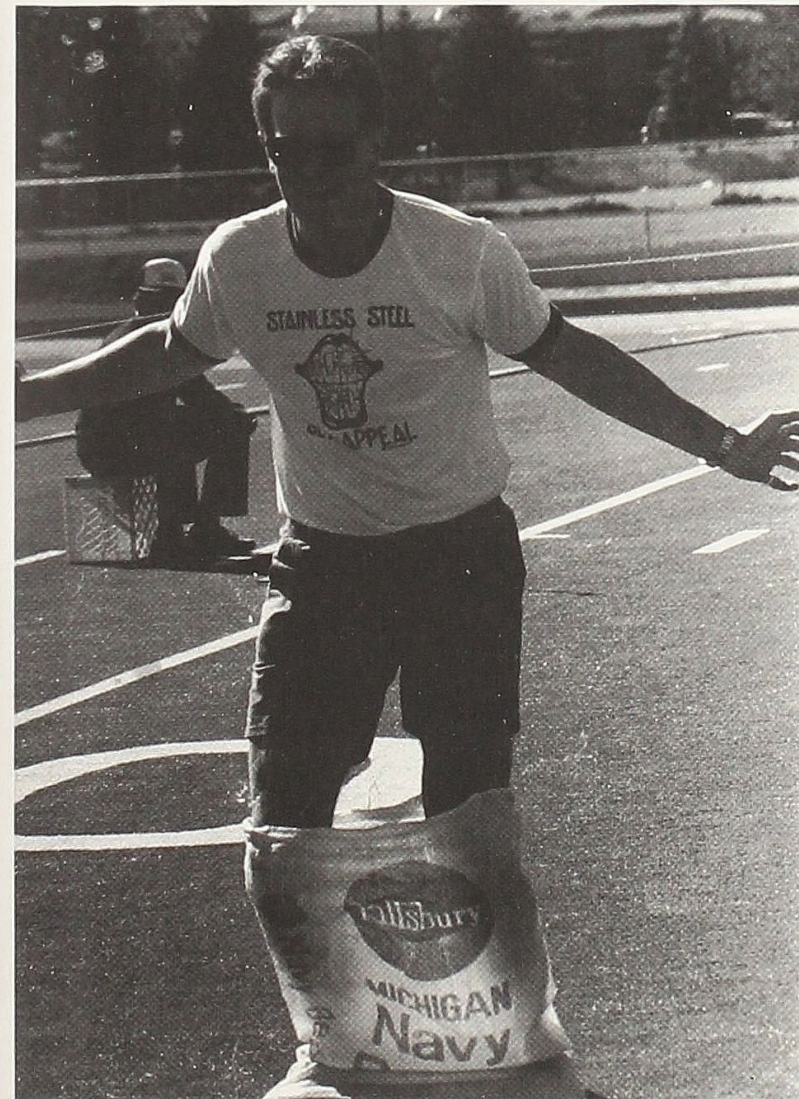
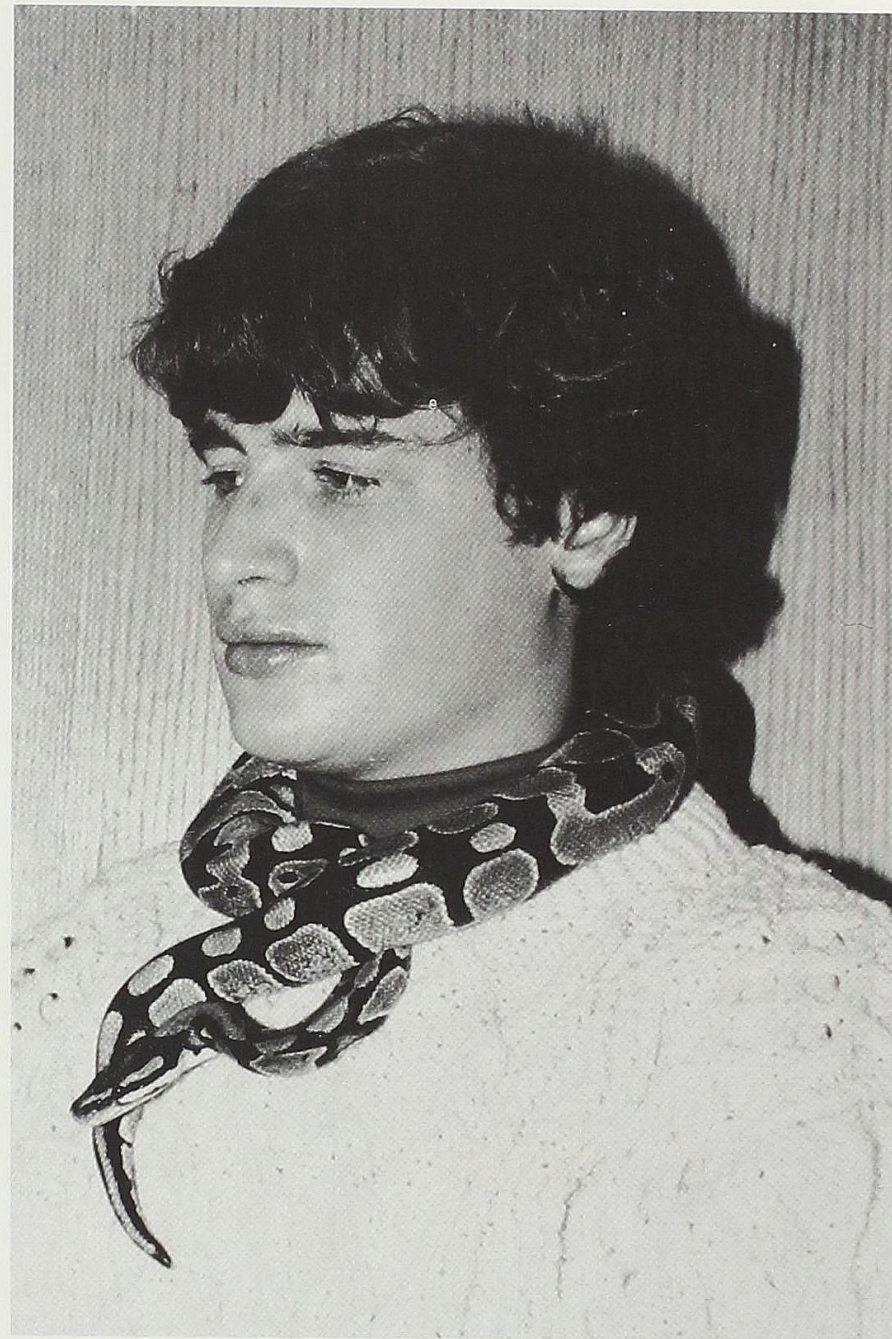



Campus Groups

The biggest part of extracurricular activities is found in the student organizations. A student can participate in any interest he/she might have due to the diversity and number of different groups that are available. Student organizations not only promote interest, they also build long lasting friendships and promote the formation of opinions.

Fellowship For All

The purpose of the Fellowship of Christian Athletes is 'to present to athletes and coaches, and all whom they influence, the challenge and adventure of receiving Jesus Christ as Savior and Lord, serving Him in their relationships and in the fellowship of the church.' Alma College's FCA huddle has effectively performed this purpose through many fun and exciting activities at their weekly meetings, such as bonfires, small group discussions, guest speakers, and WARM FUZZIES. For the 1987-1988 school year, this group is under the direction of Dan Darby, President, Wendy Kaap, Vice-President, Jeff Graft, Treasurer, Renee Edward and Michelle Snadden, Secretaries, Dan Stark, Social Chair, Susan Garvey, Publicity Chair, and the advisor is Jim Cole.



An Educational Outlook



Shac members include: Irene O'Boyle, Lynne Wisner, Wendy Kaap, Julie Kimball, AnnMarie Baker, Kirsten Rummel

The main purpose of the Student Health Advisory Committee is to maintain and encourage the development of an intelligent and realistic attitude toward health on the part of every student. Under the advisement of Irene O'Boyle, the group aids in improving the communication between the health service and the student body. The committee sponsored a road-run on Homecoming, blood pressure clinics, and a health fair during Wellness week. The also aided the Red Cross during blood drives and planned an aerobics program available to all students.

Students for Peace and Non-Violence



SPAN members: Windy Williams, Rose Yorks, Richard Renner, Matt Gage, Susan Wissel, Ann Warren, Bronwen Heath, Glen Cunningham, Toni Coral, Liz Robertson, Lisa Hutson, Steve Western, Todd Hildrith, Kim Goodrich, Dawn Ingram, Scott Perkins, Frank Kinson.

The goal of SPAN members is to make students and the Alma College community more aware of peace and non-violence issues such as disarmament and U.S. intervention in Central America. Under the direction of Steve Western the group has participated in a march in Kalamazoo for Martin Luther King, and a march in Detroit to stop U.S. intervention in Central America and apartheid.

Future Leaders



Serving at Presidential functions are: Patricia Murphy, Debbie Bennet, Shelley Behring, Jim Barrasi, Bryan Duff, Bob Murray, Andrea Tilden, Wendy Kaap, Scott Ryan, Steve McClelland, Mary McDonald, Steve Scribner, JoMie Colina, Susan Garvey, Cindy Kaveloski.

Presidential Service Group, or otherwise known as PSG, is a student service group whose members are asked to serve at various presidential functions. This group offers experience to those persons seeking a career in public relations. Typically, students serve for presidential open houses, trustee affairs, and presidential receptions. PSG is advised by Arthur Rathjen, Director of Annual Giving.

Future Leaders



The purpose of the Alumni Student Association is to involve students in alumni and development functions in order to prepare them to become actively involved in alumni. So far this year, ASA has sponsored a child in Brazil, Homecoming events, a winter term leadership banquet, and a reception for December graduates.

The group has also provided a senior resume service, and has sponsored the sale of fall and winter exam survival kits. In addition, the group also delivers birthday cakes to students. ASA met every other Monday evening under the advisement of Mr. Dan Raleigh. This year's officers include: President, Beth Schlicher, Vice-President, Christy Nobis, Secretary and Treasurer, Michelle Meurer.

That's Entertainment

Union Board Members for the 1987-1988 school year are: Andrea Johnston, President, Rob Biggs, Concert Chairperson, Chris Joseph, Personnel, Jim McKnight, Films Coordinator, Richard Renner, Major Events, Karen Ruedinger, Publicity, Stephanie Cole, Publicity, DeJuan Skelton, Technical, Mark Johnston, Technical, Joel Parker, Tyler.

Alma College Union Board is Alma College's main student programming body.

This group is dedicated to offering the college community a variety of live entertainment, movies, special events and various activities geared to student participation. So far this year, the ACUB has sponsored such events as Homecoming, Wednesday Night and weekend video movies, and a fooseball tournament. In addition, ACUB has sponsored Irish Pub, airbands, Songfest, and an all campus dance. The involvement and planning done on campus is advised by Ms. Linda Harleston.



Student Leaders

Trying to improve student life is the function of the Alma College Student Congress. This group of strong, healthy, individuals represents the needs and concerns of the entire student body. The congress strives to integrate the students into the Alma community and improve relations between administrations and students.



Members included: Chip Hardwick, Jim Barresi, Kristee Boehm, Julie Kimball, Mary Ankelen, Richard Renner, Jeff Dunnigan, Jim Richmond, Dave Devine, Ben Grossman, Tom Boyer, Kevin O'Shaughnessey, Laura Chisholm, Cory Hackett, Tina Janoschka, Debbie Bennett, Luci Colindres, Marna Raitanen, Terese Farhat, John Johnson, Nancy Myers, Beth Ingle, Scott E. Smith, Lisa Donahue, John Heinlein, Andrea Johnston, Colleen Ryan, James Watkins, Pat Soszynski, Sarah Butler, Tereas Ruiz, Amy King, Kelly Kettlewell, Gary Garner, Deb Hamming, Ann Davison, Kristin Sarkozy, Jerri Francetic, Teresa Beavers, Ed Carr, Jeff Smith, Aiden Lysaigh, Chuck Gerlach, Steve Cannon, Jan Davis, Nancy Bremer, Suzie Wolf, Cheryl Mayle, Lisa Paulus, Jeremy Lewellen, Kathy Eno

Serving the Campus and Community



Members of this year's Circle K include: Patty Clark, Treasurer, Mary Ankelen, President, Doug Moggenborg, Vice-President, Karen Suber, Secretary, Susan Hawley, Kimber Schumaker, Sandra Speiser, Kim Geer, Dan Cloughter, Dave Simancek, Janet Holmes, Publicity, Lori Erskine, Jim Peck.

A service organization that promotes leadership and strong community skills are qualities that make the Alma College chapter of Circle K unique. Under the direction of Mary Ankelen, this group planned many activities for this year. Joining other members of the Alma College community, Circle K, marched in this year's Homecoming parade, and joined the Girl Scouts in a haunted house.

Officers Lead Classes Through Active Year



Freshman class officers: Jamie Watkins, President; Pat Soszynski, Vice President; Sarah Butler, Secretary; and Teresa Rulz, Treasurer.

The freshman class got an active start on the Alma campus under the leadership of their officers. A class t-shirt design contest and sale, along with a candy-gram sale at Halloween were two of the class fund-raisers. Another highlight of the year was the Freshman Class Dinner.

The sophomore class officers worked very hard this year to get their classmates involved in class activities. Balloon and sweatshirt sales were organized to raise money, while movie nights were sponsored in order to get the class together. The year was ended by a week of activities that ended with the traditional sophomore dinner.

Sophomore class officers: Richard Renner, President; Amy King, Vice President; Lillian Korbus, Secretary; and Kim Driver, Treasurer.

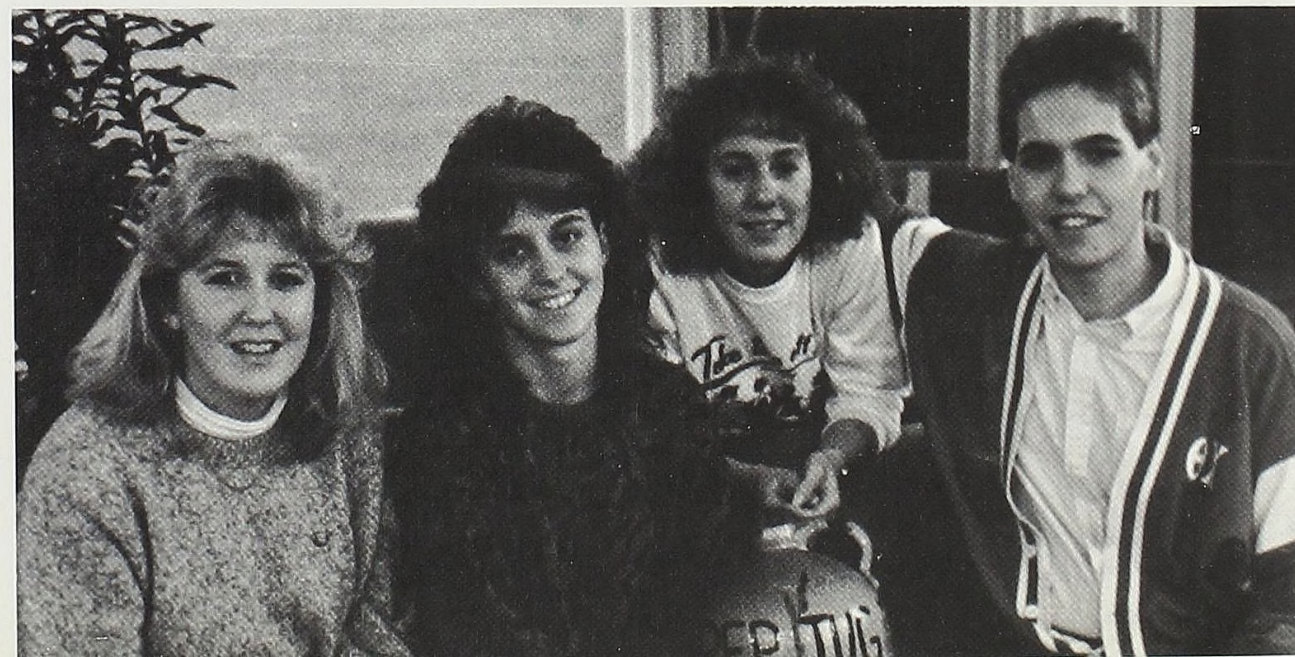

Senior class officers: Gary Garner, President; Lynne Harvey, Vice President; Cheryl Perez, Secretary; and Scott Campbell, Treasurer.

The senior class was involved in many activities this year. Among them were Homecoming festivities, the senior class picnic, senior class party, and senior class dinner.



Junior class officers: Tricia Murphy, President; Julie Kimball, Vice President; Luci Colindres, Secretary; and Kelly Kettlewell, Treasurer.

The junior class officers were very busy this year. They were responsible once again for the Annual Leadership Banquet.

Gelston and Newberry Dorm Councils

The Gelston Dorm Council has the purpose of representing the needs and interests of their residents. Gelston continues its tradition of selling pop at switch to raise money, and holding a Parent's Day reception. The Newberry Dorm Council has the goals of enhancing the living conditions in the dorm to make Newberry a more appealing place to live. Beside its traditional activities, such as providing study breaks and dinners, the group had a corridor and window decorating contests, a Thanksgiving week hall dinner and a Christmas party.



Newberry Dorm Council: back: Sally Grimshaw, Lisa Burmeister, Christy Nobis, Alicia Tetzlaff, Head Resident Anne Lombard. middle: Michelle Wemple, Lisa Kauffman, Janet Webster, Kathy Clark, Mary Jo Thomas. front: Laura Reibel, Amy Brady, Julia Boldt
Bruske Dorm Council: Lori Colina, Luci Colindres, Vicki Kubanik, and Patty Fields.

Gelston Dorm Council: Doug Moeggenburg, Bethany Tinglan, Jeff Dunnigan, Cathy Pattengale, Richard Renner, Tracy Fox, Head Resident Tracy Olrich



Mitchell and Bruske Dorm Councils

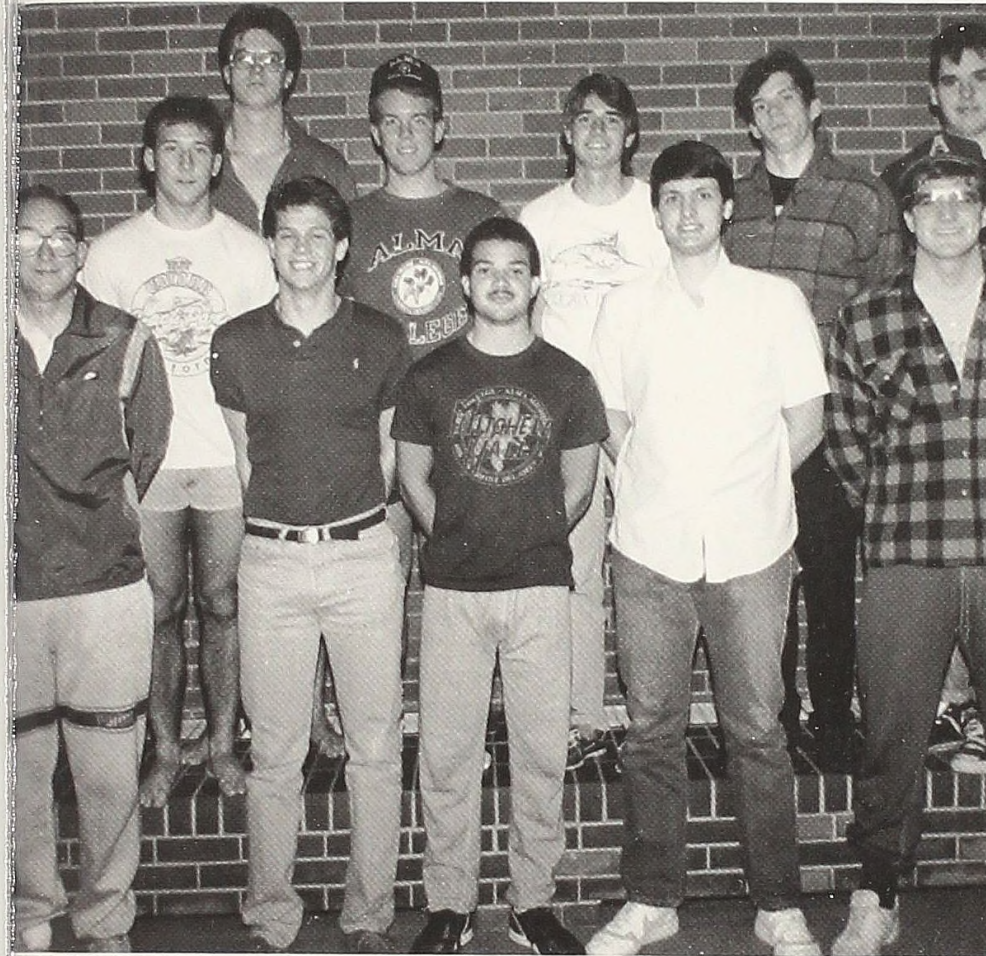

Mitchell Dorm Council: front row: Dave Divine, Kevin O'Shaughnessy, Greg Wilson, Matt May, XXX. back row: Mike George, Todd Pomeroy, Glen Fisher, Craig Peterfeso, xxx,xxx

This year the Mitchell Dorm Council has made many improvements in order to create a better environment for their residents. The Council held a Parent's Day reception, and an evening of trick-or-treating for local children. The purpose of the Bruske Dorm Council is to keep their residents informed of campus happenings and to provide different activities for residents. The Council has done that by holding pop sales, and study breaks, in addition to planning a Christmas party.



Bruske Dorm Council: Lori Colina, Luci Colindres, Vicki Kubanik, and Patty Fields.

Mitchell RA's and Gelston RA's

The resident assistants of Gelston and Mitchell Hall work and live directly with the hall resident. They initiate a variety of programs and activities, promote cooperative and harmonious living, and deal with a variety of concerns. Gelston RA's are under the direction of Tracy Olrich and Mitchell RA's are under Tom DeHorn.



Mitchell Resident Assistants: Bill Schultz, Ken Craig, Head Resident Tom DeHorn, Greg Wilson, Craig Peterfeso, Dave Divine, Kevin O'Shaughnessy, Sean Ferguson, Jeff Smith, Dooney Lewellen



Gelston Resident Assistants: back: Tom French, Scott E. Smith, Marty Stack, Sarah Sarchet. front: Mary McDonald, Sharon Swartzentruber, Head Resident Tracy Olrich, Wendy Kaap

Bruske Resident Assistants: front: Anne Couch, Pat Haran, Head Resident Linda Harleston, Kathy Hohnke. back: Dave Ahrens, Shevonne Peacock, Jamie Grant, Denise Coiner



Newberry Resident Assistants: top: Cindy Zolinski, Sarah Vogel, Debbie Bennett. middle: Wynne Kinder, Jomie Colina, Tricia Murphy. bottom: Colleen Moore, Cheryl Mayle, Julie Kimball, Head Resident Anne Lombard

Newberry RA's and Bruske RA's

Promoting an atmosphere that is conducive to dealing with college life, is the purpose of the resident assistants. They deal with the problems and concerns of the hall residents and provide a variety of activities and programs. Newberry RA's are under the direction of Anne Lombard and Bruske RA's are under the direction of Linda Harleston.



New Dorm RA's



South Complex Staff: Rob Cramer, Ann Yodes, Nick McClure, Lisa Gale, Nance Bremer, Steve McClelland, Amy Miller, Kelly Betzold.

Resident Advisors fulfill the responsibilities of the Head Resident in South Complex. In 1987-1988 Nancy Bremer and Steve McClelland made themselves available for advice and counseling, handled disciplinary matters, and coordinated the maintenance of the dorms. Six Resident Assistants also reside in South Complex who also initiate a variety of programs and activities and promote harmonious living.

Putting Music In The Air



John Arnold, Lisa Becker, Mark Billington, Janet Black, Mark Bohlen, Julia Boldt, Theodore Brindle, Heather Brinker, Christina Bungard, Juliann Burch, Timothy Carbarry, Mary Caughlin, Beth Christenson, Heather Coats, Tony Corrie, Laura Coulter, Robert Crane, Patti Dewey, Rebecca Dine, Andrew Evans, Kristen Freund, Susan Garvey, Matthew Gibb, Jodi Halas, Todd Hildreth, Bradley Hubbell, Mariah Hull, Neil Jorgensen, Andres Kartsounes, Rachel Knox, Connie Kroll, Jull Kukla, Mindy Kunding, Wendy Kuzniar, Stephen Lindeman, Anne Lombard, Mary Loos, Carrie Mason, Timothy Mautz, Mark McElwee, James McKnight, Betsy Miles, Glenda Narmore, Carlee Olson, Erika Powers, Martin Preslar, Marna Raitanen, Norine Rench, Nicholas Roster, Elizabeth Schlicher, Jon Sharluk, Stephanie Smith, Todd Smith, Lucinda Tate, Becky Taylor, Michael Thompson, Bethany Tinglan, Michelle Wemple, Lynne Wiktor, Susan Wissel

The Alma Choir, under the direction of Wil Nichols, provides a musical forum for students, music majors and non-majors alike, culminating in periodic and quality performances. This year the choir performed their annual Halloween Concert, in addition to their Christmas Concert and numerous off-campus engagements, as well as leading a choir festival on campus for high schoolers.

And the Beat Goes On



The sixty-five member of the Alma College Kiltie Band, is a student run organization, under the talented direction of Ed Carr. Traditionally, the Kiltie Band marches at home football games, plays at public concerts, gives performances in the chapel, in addition to performing at pep rallies, convocations and graduations. This years final football performance gave the band a standing ovation. Let's hear it for the band!



Jazz Band Keeps On Swinging

This year's two Jazz Bands are under the direction of Don Metcalf. They stay busy by performing at festivals as well as on campus.

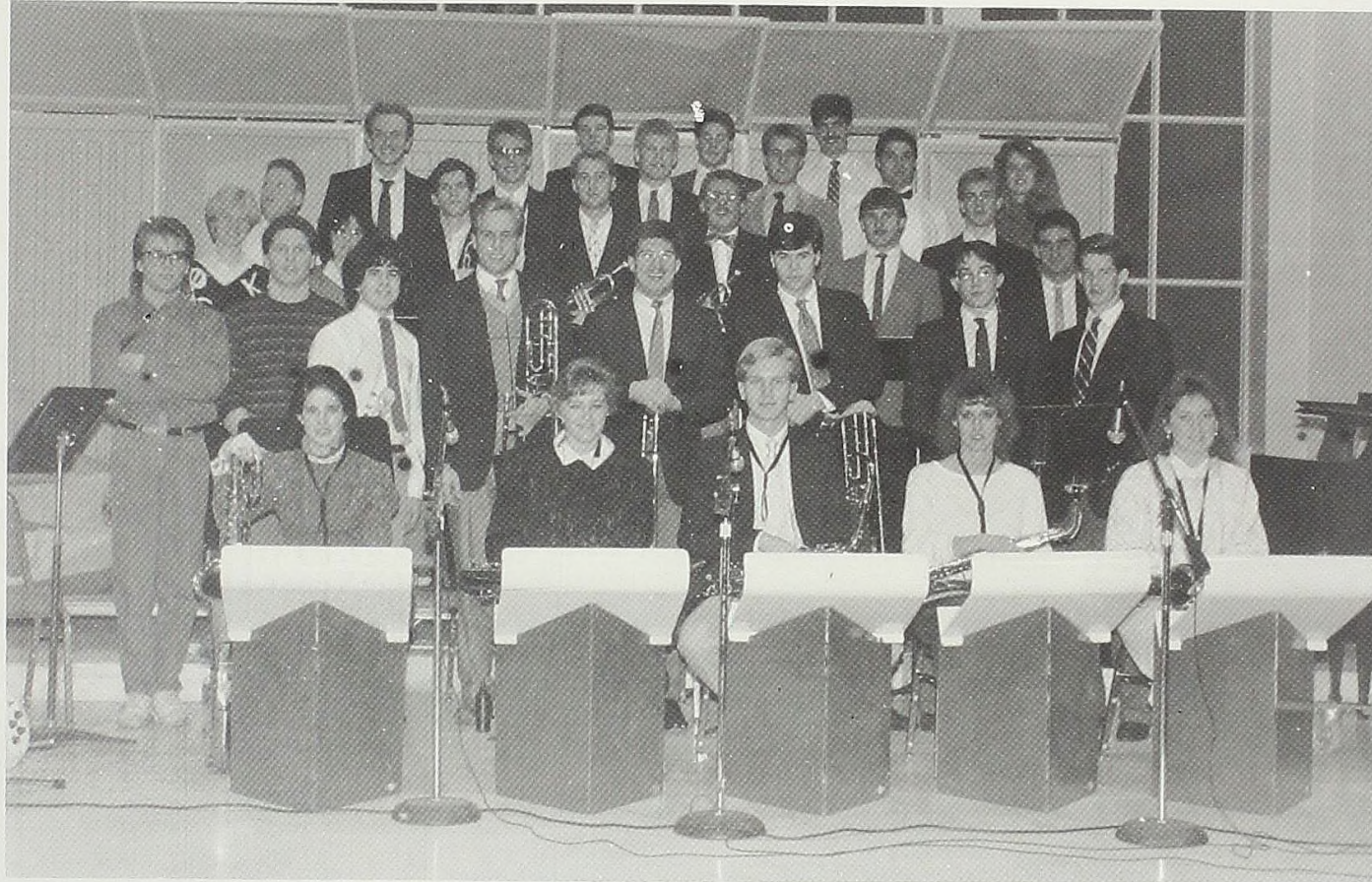

Jazz Band members include: Barb Boynink, Marie Breed, Doug Bush, Ed Carr, Joe Ciucci, Jan Davis, Benn Dollard, Kim Driver, Andrew Evans, Glenn Fischer, Steve Gibson, Elizabeth Hales, Geoff Harrison, Todd Hildreth, Brad Hubbel, John Jacobson, Steve Lindeman, Jason Litweller, Steve Manko, Dave Mengyan, Jason Metcalf, Wade Metcalf, Todd Moeggenberg, Lisa Morris, Chris O'Brien, Jim Peck, Tim Plagge, John Ruggles, Jenny Smith, Steve Stark, Barb Sutherland, and Grant Walter.

Women's Group Offers Support



Cathy Honke, Lisa Hudson, and Ginger Davison

In its second year here at Alma, the Women's Topic Group has attracted quite a following. This group, started by Maggie Martin-Echternach, meets weekly to discuss current issues that are important to women in today's world.

For Your Listening Enjoyment

The Alma Symphony Orchestra performs several concerts each year under the direction of Mr. Scripps. The orchestra consists of Alma students as well as members of the community. These talented musicians put a great deal of effort into making each performance the best that it can possibly be.



This year's Alma Symphony Orchestra includes the following Alma students: Jennifer Beck, Marie Breed, Heather Coats, Steve Gibson, Diane Grant, Kelli Hall, Kris Kyle, Mary Loos, Melissa Metner, Laura Noble, Chris O'Brien, Jenny Olchefski, Andy Prevost, Jim Reis, Phil Warsop, Lisa Wendt, Lori Wendt, Andy Wheeler, Jim Woolcock, Joe Wynsma

Reporting the News.....



Almanian staff: back: Tim LaBlanc, Michelle Matlenger, John Heinlein, Jenny Olefscheski, Ken Craig, Bryan Sharp, Joel Kimball. middle: Ann Mora, Diane Schefke, Marna Raitanen, Colleen Warren, Elizabeth Burchill, Kelly Betzold, Brad Guigar. front: Mary Buckley, Lisa Duff, Lisa Donahue

As Alma College begins a new century, our school newspaper, The Almanian, enters its eightieth year of writing. The newspaper seeks student employees, and they handle all operations of newspaper writing. The Almanian also provides thoughtful comments on state, local, and national events on their opinion page. Students are employed in all aspects of news production, including: news, features, sports, opinions, photography, business, and advertising.

Happiness: A Whole Yearbook

Under the direction of Lisa Gale, the 1987-1988 Scotsman team put this year's yearbook together. The staff is also responsible for organizing, publishing, and distributing the yearbook, in addition to the student directory, the Facefinder.



Scotsman staff: back: Lisa Duetsch, Lisa Burmeister, Lisa Gale, Jane Steffee, Alicia Hagenbusch. middle: Mary Beth Foley. front: Colleen Ryan, Lynn Lehnhardt

The fall and winter cheerleading squads add pep and excitement to home football and basketball games. Each year the members concentrate on expanding their mount abilities, as well as gymnastic skills. In addition, to cheering for home games, the squads also participate in pep assemblies.

Supporting the Teams



Enthusiastic Pompon Squad



The Alma College Pompon Squad provides half-time entertainment at both men's and women's basketball games. The squad also provides enthusiasm for other activities on campus, including a performance in the Homecoming Parade. Practices are scheduled several times each week for their performances. The squad was led by Co-captains Jennifer Lyons and Amy King.

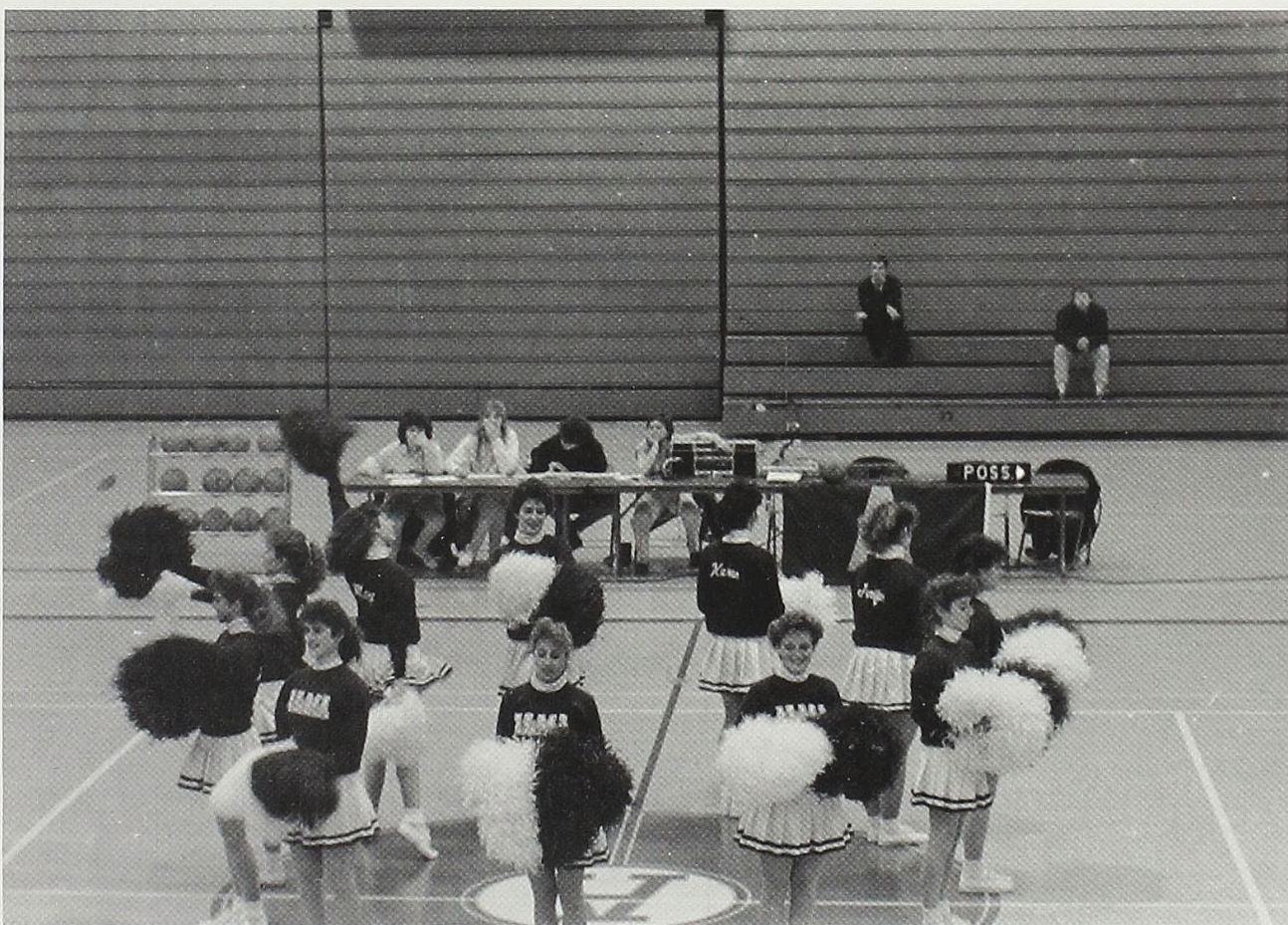

O.C. Welcomes New Students

The Orientation Committee is under the direction of Herb Nauss.

This group orients the incoming freshman class to academic and social life here at Alma College. The purpose of this group is to guide new students through pre-term activities. This volunteer organization consists of twenty members; two co-chairman and eighteen members from the sophomore, junior, and senior classes. Anyone can apply, with work beginning during freshman orientation and committee plans from February to April prior to the upcoming school year.



Orientation Committee Members included: Pam Hanson, Kevin Hoffman, Sally Grimshaw, Beth Anderson, Kelly Long, Mary Sweet, Gary Garner, Suresh Rajogopal, Kelly Mitchell, Amy Reis, Kirk Miller, Stephanie Cole, Lynne Harvey, Ed Carr, Lisa Burmeister, Jim McKnight, Chip Hardwick, Mike Willison, and Mark Evangelides.

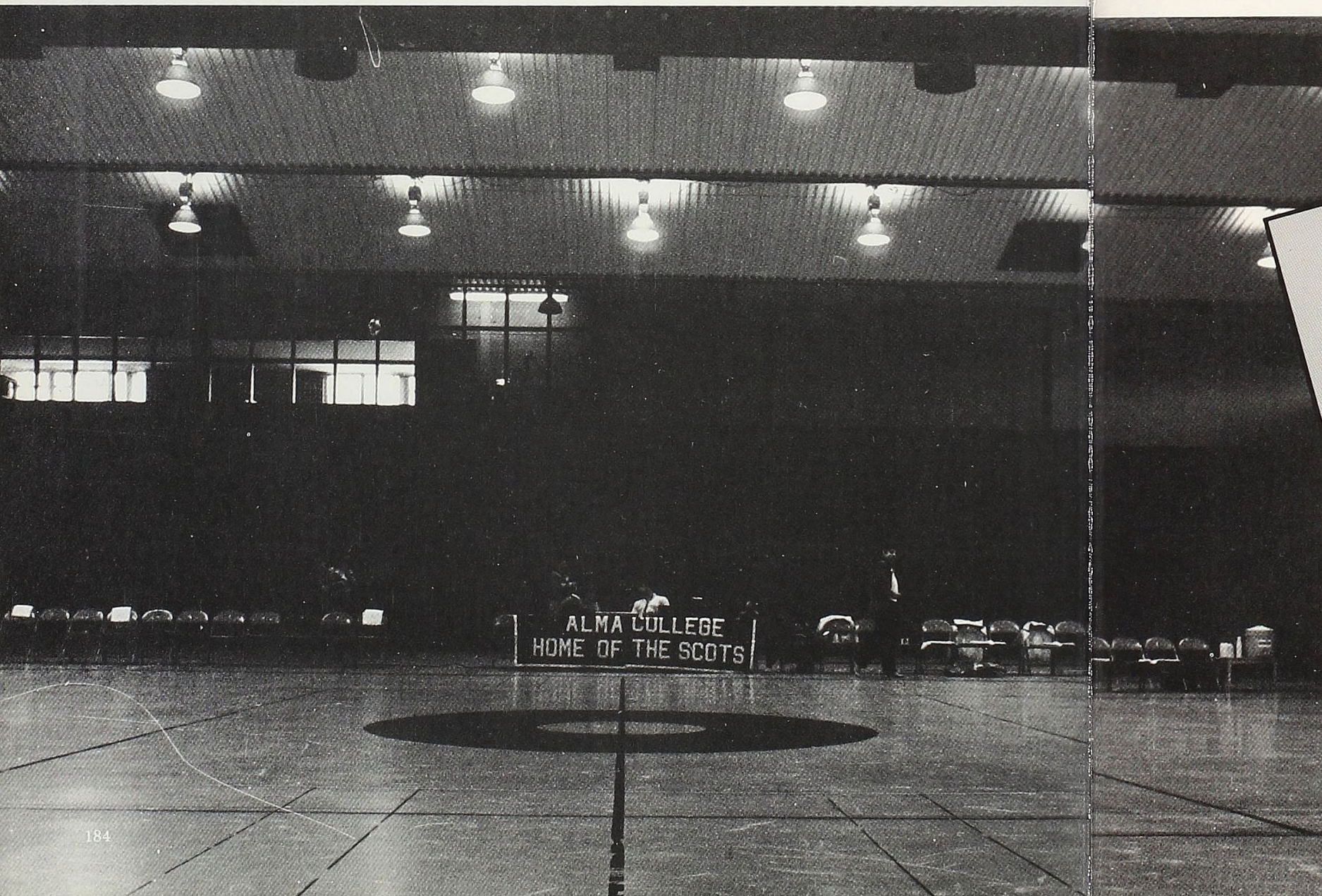
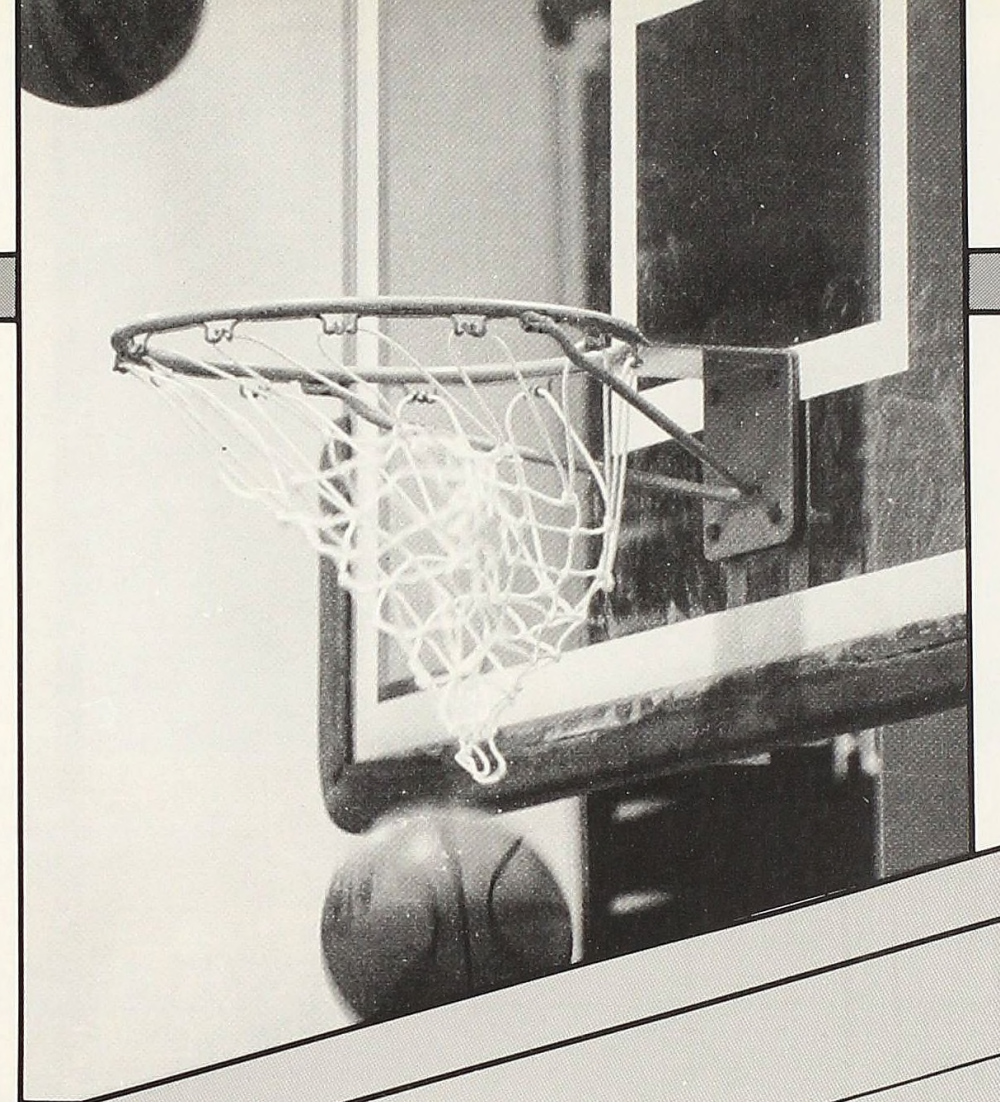
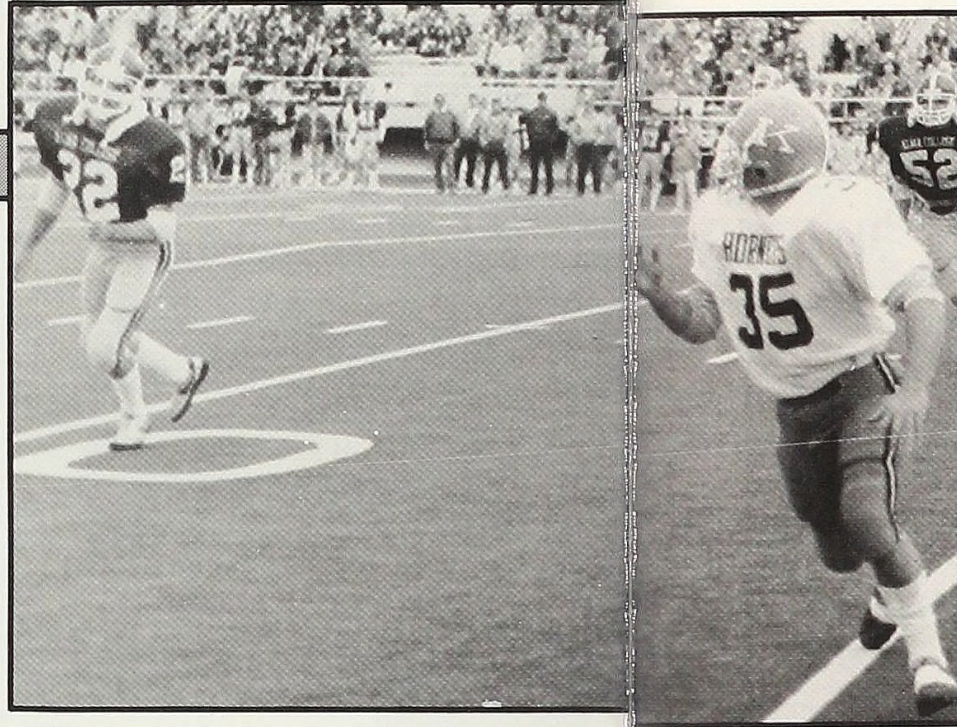

A dvertising

When the work is all finished, and the books are published, the 1987-88 Scotsman will, to some, just be another book on the shelf. However, for those who were a part of the College during this year, the book will hold special meaning. In the end it comes down to the fact that the 1987-88 would never have become a reality if it had not been for the patronage of the community and the hard work of the staff. They pulled together as one and made the 1987-88 Scotsman a part of Alma College's long tradition of history.



This could be fun!

Keep reading, these aren't ALL ads

WAIT!



**TOM BILLIG'S FLOWERS
AND GIFTS**

YOUR CAMPUS FLORIST



"WE'RE HERE FOR YOU!"

With flowers, ballons, and gifts

at
107 East Superior Street
463-2195

A Commitment To Service

**Bank
of Alma**

Member FDIC

Banking Made Easy...



24 HOUR BANKING

Alma • Ashley •
Mt. Pleasant • Riverdale • Vestaburg

PIZZA SAM



BROASTED CHICKEN
STEAKS
CHOPS
ITALIAN FOODS
SEA FOODS

CARRY OUT

Hours:
Sun. 1 P.M.-1 A.M.
Mon. thru Thurs. 4 P.M.-1 A.M.
Fri. and Sat. 4 P.M.-2 A.M.

Full Course & Ala Carte
104 E. Superior

Phone:
463-3881
463-3910

Bob Moore Flowers

123 East Superior
Alma, MI 48801
(517)463-3333

GOOD LUCK CLASS OF 1988

Flowers Say It Best!™



The *Scotsman* would like to thank all of its patrons. Their advertisements make it financially possible for the *Scotsman* to produce a quality publication. We know that the Alma College Community will remember their loyalty and service.



Telephones 463-4135, 463-5012

—CHURCH'S— —JEWELERS—

Established in 1933

Diamonds
Watches
Glass

Jewelry
Silver
China



“The Store That Confidence Built”

113 East Superior Street
Alma, Michigan 48801

You Are Sure With
Church Diamonds

Jostens Class Rings

R. Johns LTD.
Studio One
J.L. Small

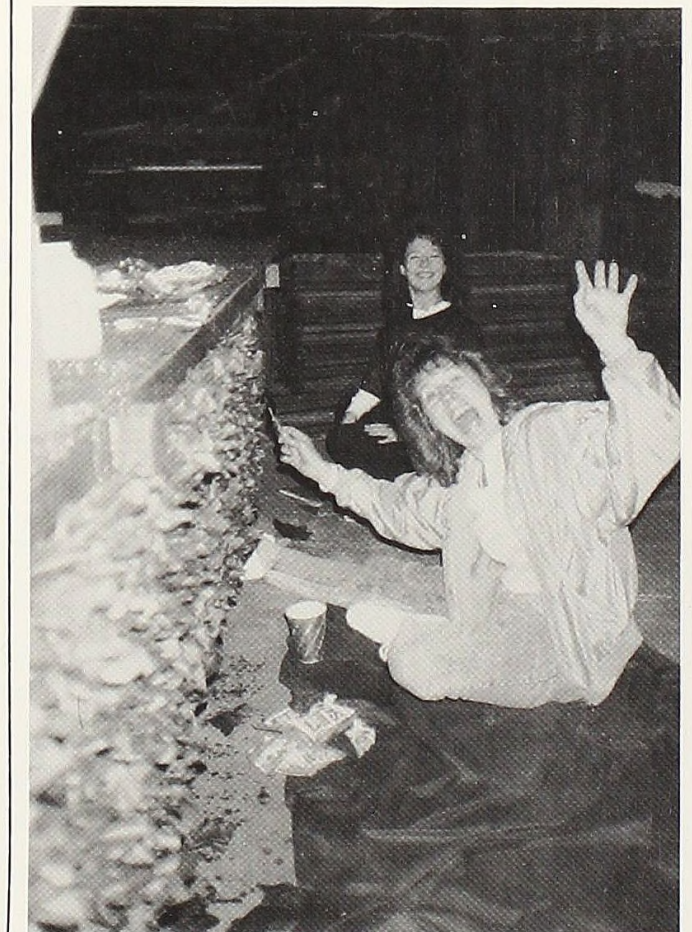



ALMA CITY CLEANERS

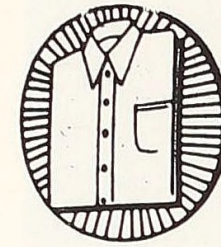

SHIRT SERVICE
ALTERATIONS
SUEDES & LEATHERS
ZIPPERS & LEATHER WORK
STORAGE

EXPERT PLEATED
DRAPERY SERVICE
ULTRA-MODERN EQUIPMENT
DRIVE-UP WINDOW
MONTHLY SPECIALS

PICK UP & DELIVERY
*ALMA *ST LOUIS
*ITHACA *SHEPHERD
UNDER NEW OWNERSHIP
SR. CITIZEN DISCOUNT

463-5992
316 W. SUPERIOR-ALMA



AA SABRE
COMPUTERIZED
WITH
AMERICAN AIRLINES
SABRE SYSTEM

VALLEY TRAVEL
OF ALMA
ALL MAJOR CREDIT CARDS
HONORED
NO SERVICE CHARGES

Call
463-6031

209 East Superior
Next to Arrow Swift Printing

Learn While You Travel

AIRLINE TICKETS
CRUISES
GROUP TRAVEL
HOTEL & AUTOMOBILE
RESERVATIONS
AMTRAK
RESERVATIONS

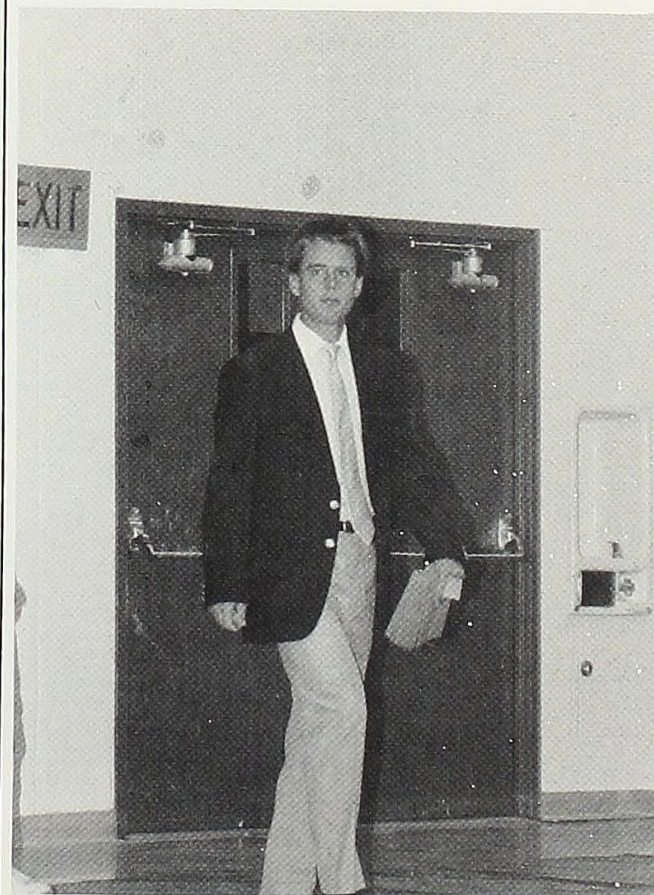



The Scotsman

Editor-in-Chief

Lisa Gale

Associate Editor

Organizations Editor

Assistant Editor

Lisa Burmeister

Business Manager

Shevonne Peacock

Assignment Editor

Mary McDonald



SCHNEPP HEALTH CARE CENTER



**PRIVATELY OWNED
HEALTH CARE
FACILITY
SERVING 127 SKILLED &**

**HEALTH CARE OF THE
CONVALESCENT &
CHRONICALLY ILL
OLDER RESIDENTS
COMFORTABLY LOCATED
IN THE CITY OF ST. LOUIS**

**SERVING
THE CENTRAL MICHIGAN AREA
INTERMEDIATE CARE RESIDENTS
WE ARE DEDICATED TO QUALITY**

MEDICARE - MEDICAID
& PRIVATE RESIDENTS
ON SITE PHYSICAL THERAPY
SUPERVISED RESIDENT ACTIVITIES
WITH FORMAL VOLUNTEER PROGRAM
- OXYGEN AVAILABLE -

681-5721

427 E. WASHINGTON - ST. LOUIS



CONGRATS

A E A

88 SENIORS 88

| | | | |
|------------------|-----------------|-----------------|------------------|
| Beth Anderson | Lisa Donahue | Mariah Hull | Barb Karunas |
| Shelley Behring | Lisa Duff | Mary Jansen | Kandy Knisel |
| Kristee Boehm | Kathy Eno | Andrea Johnston | Jill Kukla |
| Chrissie Bungard | Lynette Freeman | Chris Joseph | Anna Manko |
| Paula Burdon | Deb Hamming | Wendy Kapp | Sally Martin |
| Colleen Scott | Patsy Warner | Colleen Warren | Jenny Miklosovic |
| | | Suzie Wolf | Julie Miller |



 **EVANS**
DRUG STORES

Photo Processing, Film
Cosmetics, Jewelry
School and Office Supplies
Package Liquor
American Greetings

328 W. Superior St., Alma, MI 48801

Wayne Brooks, R. Ph., Manager
Brian Stroven, Assistant Manager

Central Michigan's Largest
Selection



Cars and Trucks for Every Budget
7400 N. Alger Road Phone: 463-6026
Alma, Michigan 48801

The Future
Of Science
Needs You!

**TOUCH
TECH**

A Business and Education Partnership

Our scientists are doing great things for the education of Michigan's students. Through science programs and career-oriented tours we are encouraging students to explore today's technology.

Michigan
Division



Schedule tours
by calling:
1-800-258-2436



COMMERCIAL
NATIONAL BANK



BANK THE EASY WAY!

Stop in today and ask about our
"Scottie"
24 hour
Automatic Teller

Alma . Ithaca
Middleton . Pompeii
Shepherd . Wright Ave.



FDM

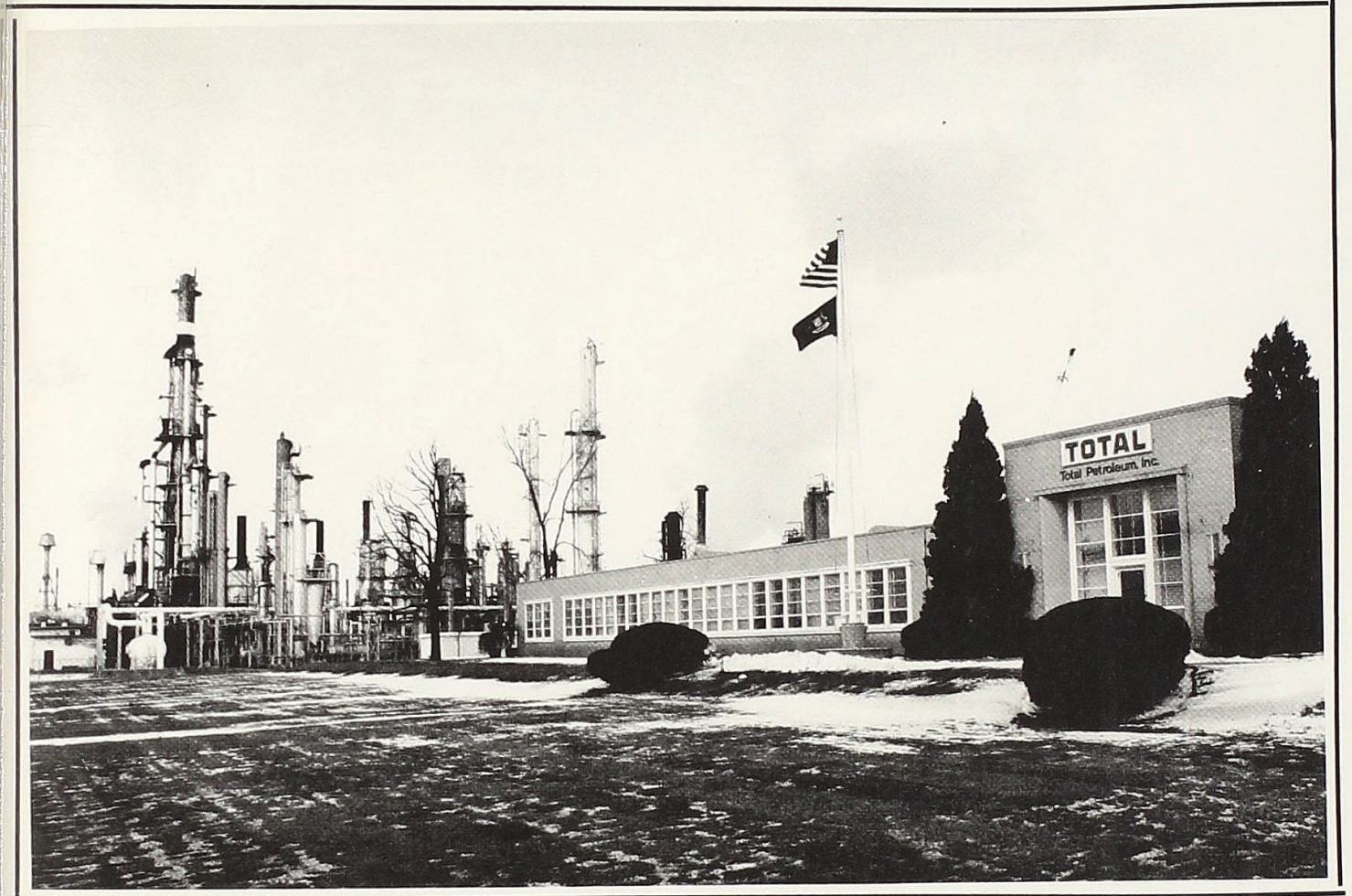
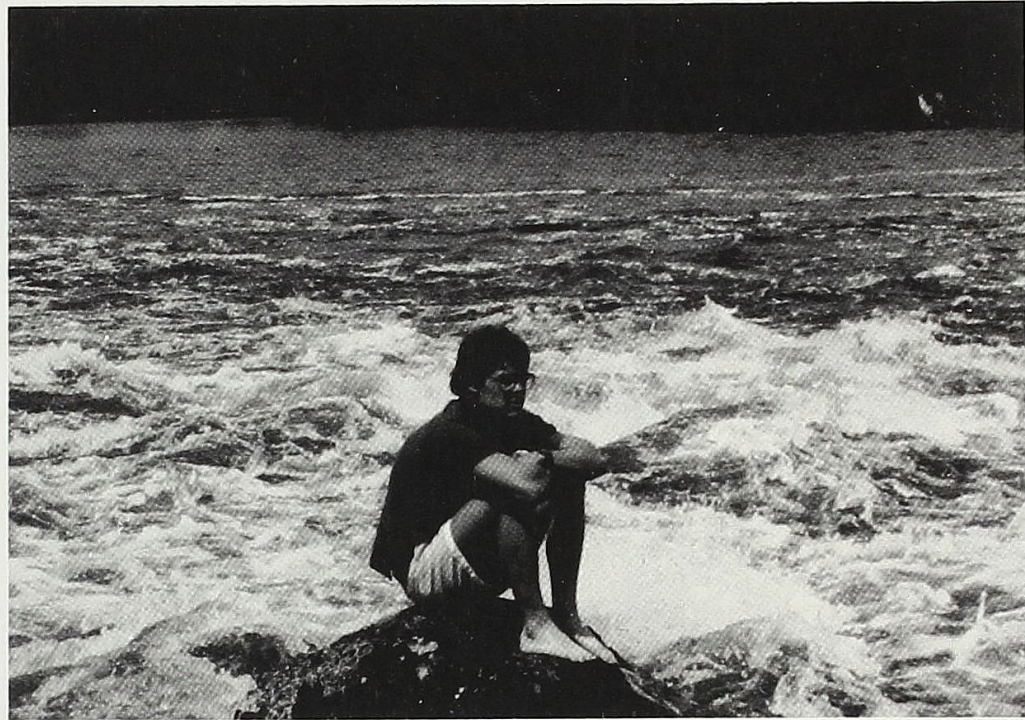

the Office
CENTER

118 East Superior 463-1424

SEE US FOR

- Briefcases
- Calculators
- Typewriters
- Typing Supplies
- Notebooks
- Filler Paper, Legal Pads
- Stationary
- Computer Supplies
- Large Selection of Pencils,
Pens, & Highlighters

ALL YOUR SCHOOL SUPPLIES



Downtown Alma

Homemade Soups

Daily Specials

Carry-out

Mon-Thur 6-7 Fri 6-8

Sat 6-5 Sun closed

117 East Superior

CONGRATULATIONS!

To the graduating seniors

All our lives we strive to be the best we can be. As we complete one part of our lives, we turn the page into another. All of the books, papers, and knowledge we learn will be the stepping stone to our future, but—all of this would mean very little unless we have a sense of humor to get us over the rough spots. Just remember that when the world seems dark and there seems no place to go, look for the small bright spot that is always there.



ALMA COLLEGE LIBRARY



3 3190 00416 8670



10/17/17