

Alma College

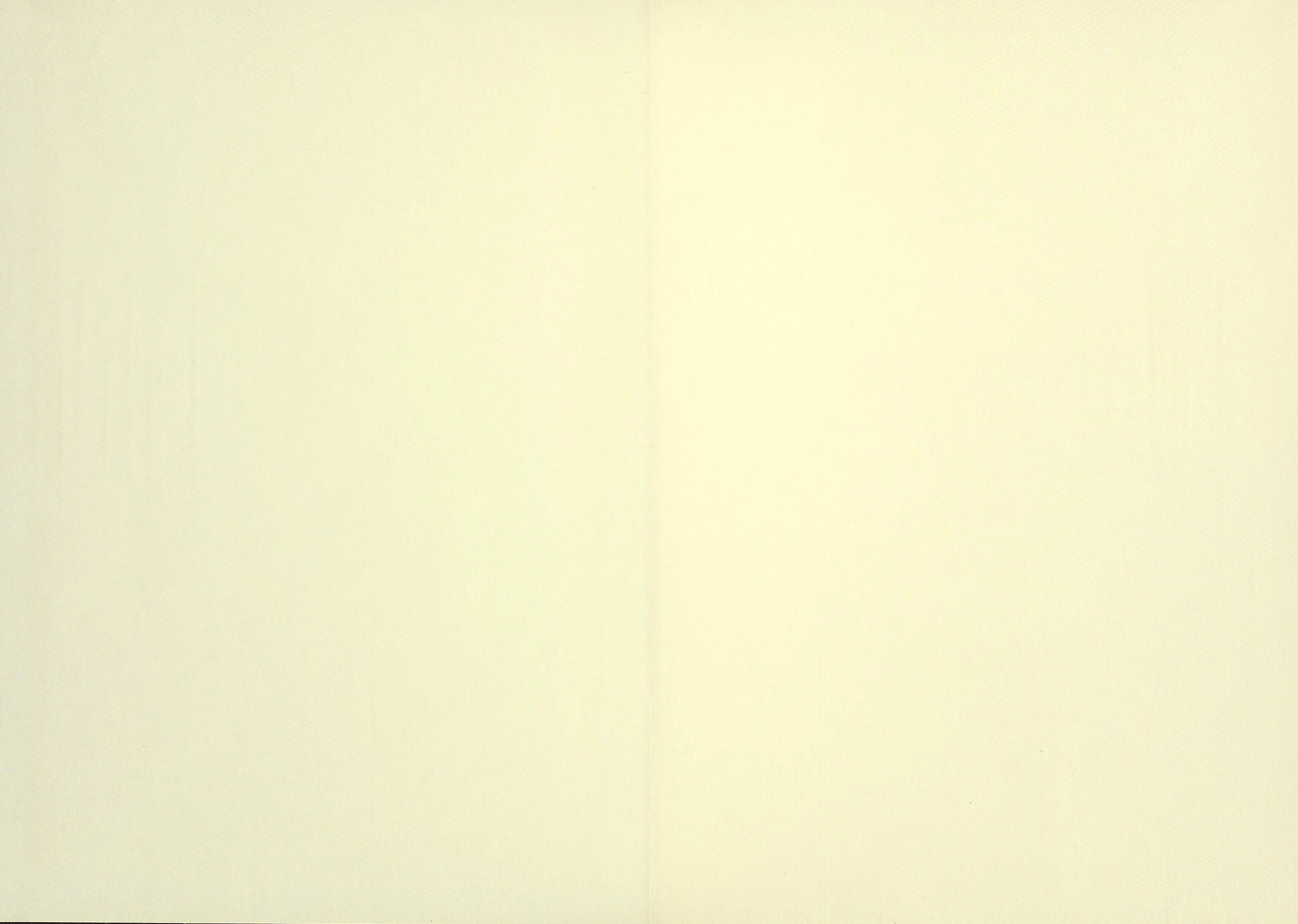

1990 ALMA COLLEGE SCOTSMAN

ALMA COLLEGE, MI
VOLUME 80

"FROM A DIFFERENT PERSPECTIVE"

The Academic Center as it was about 20 years ago.



DR. RONALD O. KAPP

March 10, 1935-March 24, 1989

In memory of his devotion to and love for the Alma College community, this year's Scotsman has been dedicated to Dr. Ron Kapp. He was a highly admired man who was an inspiration to all those fortunate enough to have had their lives touched by him. Dr. Kapp was one who appreciated the opportunities which were brought with the dawn of each new day, and he believed that study and hard work were the keys to success.

Dr. Kapp had a life full of accomplishments. Hailing from Ann Arbor, Dr. Kapp, a Phi Beta Kappa member, graduated from the University of Michigan in 1957 after completion of both a B.A. and M.S. in biology. After graduation, he started his career at Alma College as a biology instructor. In 1963, Dr. Kapp earned his Ph.D. from the University of Michigan and continued teaching biology, advancing from instructor to full professor. Six years after receiving his doctorate degree, Dr. Kapp was named provost and vice-president of academic affairs.

The college and community were terribly shocked when, on November 20, 1989, Dr. Kapp resigned from his position as provost of Alma College. His resignation was due to a deep and complex brain tumor which was determined to be malignant and inoperable.

Dr. Kapp was popular with and well-liked by both students and faculty throughout his career. "He combined good scholarship, caring for students, and an ability to motivate students to do their best," said Robert Swanson, Alma College's president from 1956 to 1980. President Alan Stone added, "Dr. Kapp has been a major figure in this institution. Much of where we are today is the result of his good work."

This campus will not be the same without Dr. Kapp, but we must reflect upon the positive influence which he had. Dr. Joseph Walser, interim provost and Professor of Religious Studies at Alma College, said, "Kapp left us a remarkable example of a strong life...the spirit of that strength will lead us through our tomorrows."

Thank you, Dr. Kapp—
for everything.

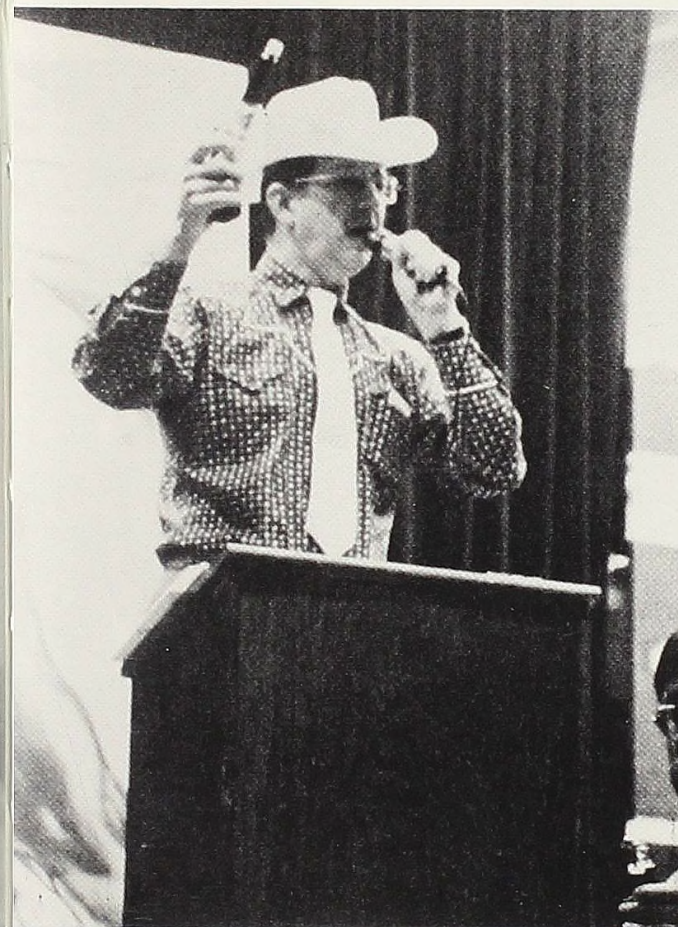
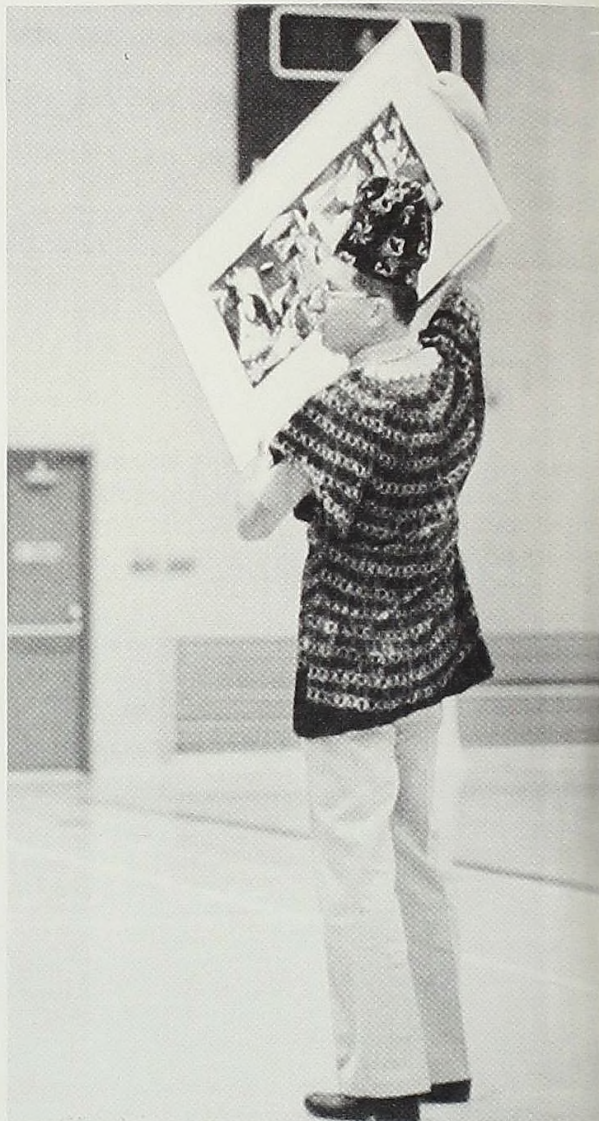

Clockwise from below: 1) Dr. Kapp's famous springterm, "Spring Flora of the Southern Great Lakes Region." 2) Dr. Kapp and a group of people at the two-story out house in Cedar Lake. Every time Kapp passed by this place, no matter what group he was with he would insist on stopping and showing them the out house because it is in the "Guinness Book of World Records." 3) A presentation given by Dr. Kapp during Preterm 1982. 4) "We have five from the gentleman up in front; will anybody bid five-fifty? Do I hear five-fifty?" Two things that Dr. Kapp was famous for were his auctioning talent and his love for the African Fellow Program.



CAMPUS CANDIDS

Students Caught In Action

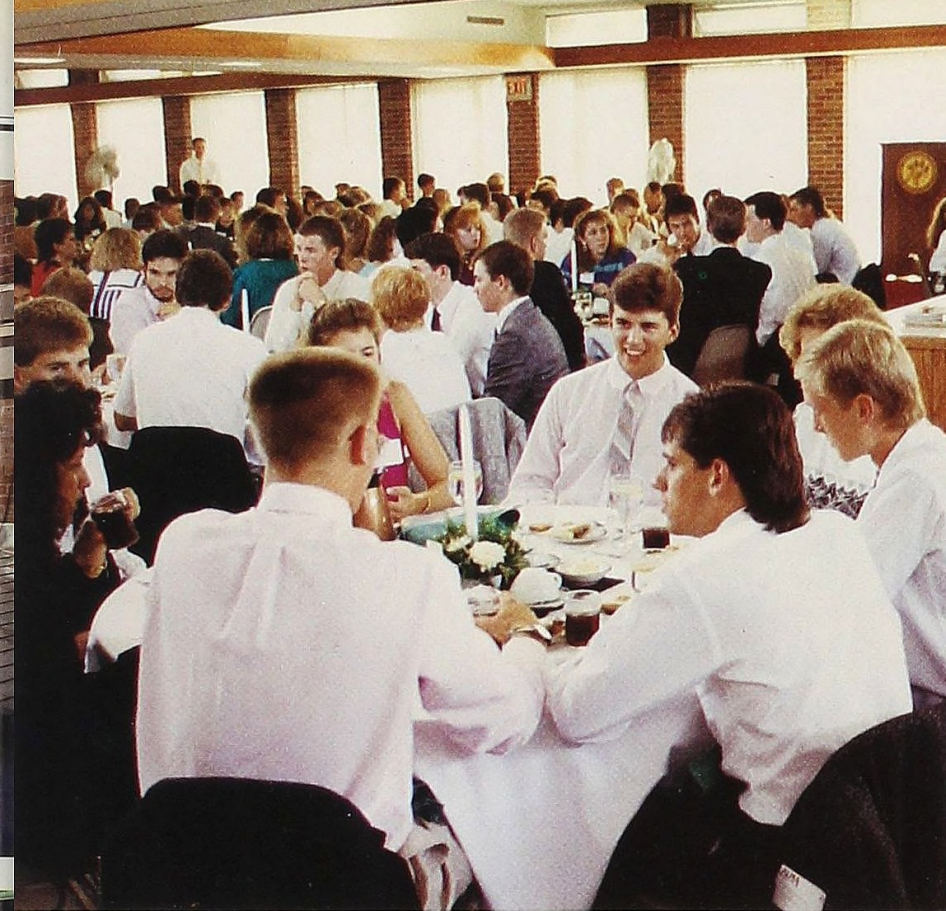
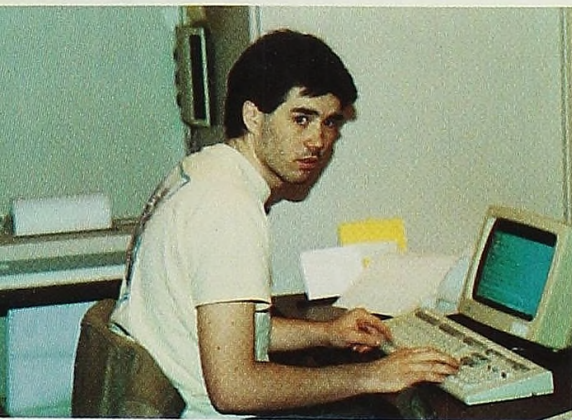

Clockwise from top: 1) First-year students enjoy Traditions Dinner. 2) The crowd watches the drum section perform at the Homecoming Pep Rally. 3) Jodi Kurkiewicz plays for the Homecoming crowd during halftime of the football game. 4) The brass section struts their stuff. 5) The greek choir sings a few selections at the Phi Mu Alpha Christmas concert. 6) How's the paper going? Don't stress. It's only 3 a.m. in the morning—plenty of time! 7) Gearing up for the Traditions Dinner. 8) "From A Different Perspective"—a picture from a second-floor Brazell room. See the Chapel steeple in the distance?



Clockwise from upper left:

- 1) The Alma College Kiltie Band is certainly impressive in full uniform.
- 2) All the sororities unite to walk with Panhellenic Council during the Homecoming Parade.
- 3) It looks like everyone is spending their Saturday afternoon watching the Scots' football squad!
- 4) A beautiful late morning sun enhances the beauty of Alma College's campus.
- 5) RJ Webber and Suzanne Klinker proudly show off their Greek letters.
- 6) Go get 'em, Scots!!!



—HOMECOMING '89

Alma College Caught "Clownin' Around"

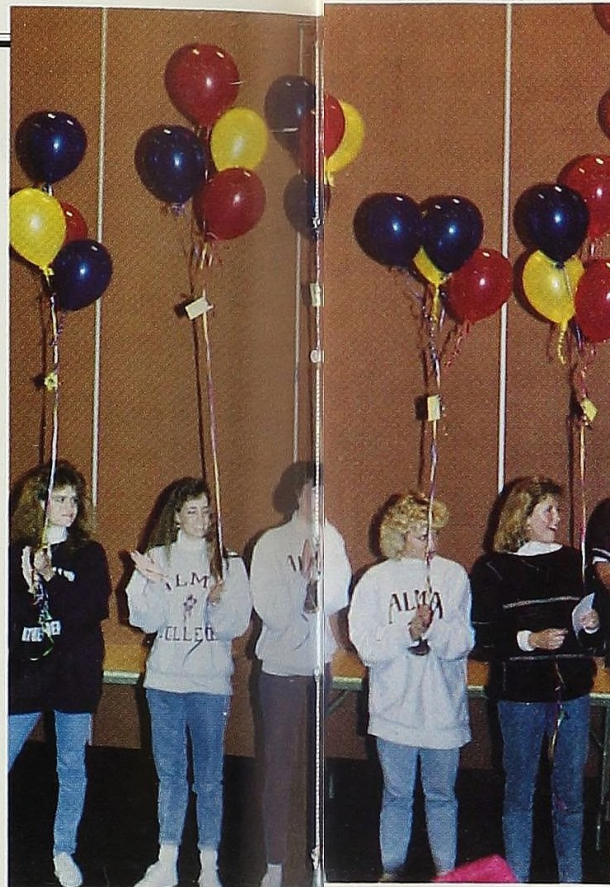

A week crammed full of activities such as dance lessons, Alma Pursuit, Carnival Night at Hamilton Commons, a Pep Rally, a parade, football and soccer games, and a dance helped to make Homecoming '89 unforgettable for the students, alumni, and faculty of Alma College.

On the morning of Saturday, October 7, festivities began early in the morning and lasted throughout the day and on into the night. At 11:00 a.m. the parade's marching bands, floats, and numerous clowns made their way down Superior Street towards Alma College. As each float passed by the judges' stand, it hoped to impress the panel more than the others. In the end, first place was captured by the Junior Class float, which had a little of all the circus necessities on it such as jugglers, tumblers, and clowns.

As the frolicking of the parade drew to a close, spectators began to make their way toward Balke Field for an afternoon of football and the crowning of the royalty. Alma College's football squad ended the game against Olivet College triumphantly with a 27-20 win. During half-time of that game, Kevin O'Shaughnessey and Lillian Korbus were crowned King and Queen by president Stone and last year's royalty Jeff Graft and Lisa Elbers. Other Alma sports teams also enjoyed victory over Olivet as both the men's and women's soccer teams of Alma College outscored their opponents.

The events of the day came to a close in the P.E. gymnasium where everyone danced to the music of Wedsel's Edsels and ate circus treats such as snow cones and popcorn. Celebrating into the early hours of Sunday was definitely the perfect way to end such a successful Homecoming.



Clockwise from upper left: 1) Kirk can't get over the fact that he was given balloons while Kevin is bewildered by the curly ribbon. 2) What a classy group of women! 3) Carl Grant seems to be having fun while escorting Kelly Long. 4) Last year's King and Queen, Jeff Graft and Lisa Elbers. 5) Laura Vintevogel smiles for the camera while...

... Kevin O'Shaughnessey does Monkey Face. 6) Mary Sweet and Steve Manko wave nicely, don't they?! 7) Mike Skinner looks like he has enough enthusiasm for both himself and Lillian Korbus. 8) The percussion section takes a bow after a fine performance.

SPIRIT RUNS HIGH

Everyone Has A Great Time Partaking
In The Celebration of Homecoming '89



Clockwise from upper left:
1) The Homecoming Committee for 1989 (from top to bottom): Janai Stepp, Kim Driver, Carrie Schmidt, Anne Lombard, Heather Jelley, Lisa Batterbee, Kim Kaczmarek, Steve Douglas, Lisa Deutsch, Pat Soszynski, and Chuck Fibernitz. 2) The Phi Mu Alphas sing "Send In The Clowns". 3) The Kiltie Band gets ready for the festivities of Homecoming Day. 4) King Kevin O'Shaughnessey and Queen Lillian Korbus: The Royal Couple. 5) Ed Carr waves toward the crowd after his last performance of his Alma College drum major career. 6) "Oh Say Can We See...?" 7) Here comes the Kiltie Marching Band! 8) Dee Dee Grant has fun blowin' bubbles during the parade.



ALMA SCOTS TRIUMPH

A Victorious Homecoming Finale Results In Alma's 27-20 Success Over Olivet

The game got off to an exciting start during the first quarter when Alma College tight-end Aaron Fletcher grabbed a four-yard touchdown pass to put the first points on the scoreboard. But the Comets quickly responded by scoring a touchdown of their own just two minutes later. The battle continued and at halftime the score was tied, 14-14. The second half saw a drastic change in Alma's defense as they allowed Olivet only three first downs, the key to Alma's victory. Scott Borgeson, Pete Degraff, Evan Vlaeminck and Earl Schafer led the Scots in defensive tackles. Leading the way offensively for Alma were Steve Kinne, Joe Joseph, Kevin Miller and Aaron Fletcher.



This page: 1) The Scots show their excitement after Alma's defensive line made the Comets eat turf. 2) Joe Joseph goin' for the gusto! 3) Alma Scots gear up in hopes of sacking the quarterback.

THE ONLY WAY TO SAVOR A VICTORY... Dancing The Night Away With That Special Someone

With the P.E. gymnasium decorated like a carnival tent, the gym looked like circus with the streamers, balloons, and banners of animals on the walls. Refreshments such as snow cones and popcorn helped to further create an atmosphere of "The Big Top." After putting so much time into the homecoming activities, everyone relaxed and had a great time.

This page: 1)

Jennifer McCormick shows service with a smile. 2) Kevin, Sarah, Mike, Jomie, Sean, and Alicia pose for the camera. 3) Okay fellas, Bust A Move. 4) So, watcha gonna do with those balloons? 5) Peggy Dewey and Mike Hendricks caught on film. 6) Look up to the ceiling...



"ALOHA" PRETERM 1989

Orientation Committee Puts Together A Swingin' Good Time

The Orientation Committee's goal for Preterm this year was to help ease the transition between high school and college for the Class of 1993. From the minute the first-year students pulled into their dorm's parking lot with their parents, the committee members were on the spot to help carry students' belongings to their residence hall rooms. The O.C., led by Coordinator Emily Perl and Co-Chairpersons Kelly Long and Rick Warmbold, created activities that assisted the first-year students in adjusting their social, physical, and emotional lives to Alma College. Some of the activities that were planned throughout the 10-day Preterm were: student picnics, the Traditions Dinner, Crazy Olympics, the "Hawaiian Luau" dance, and "Night at the Races" with "Fun Bucks."

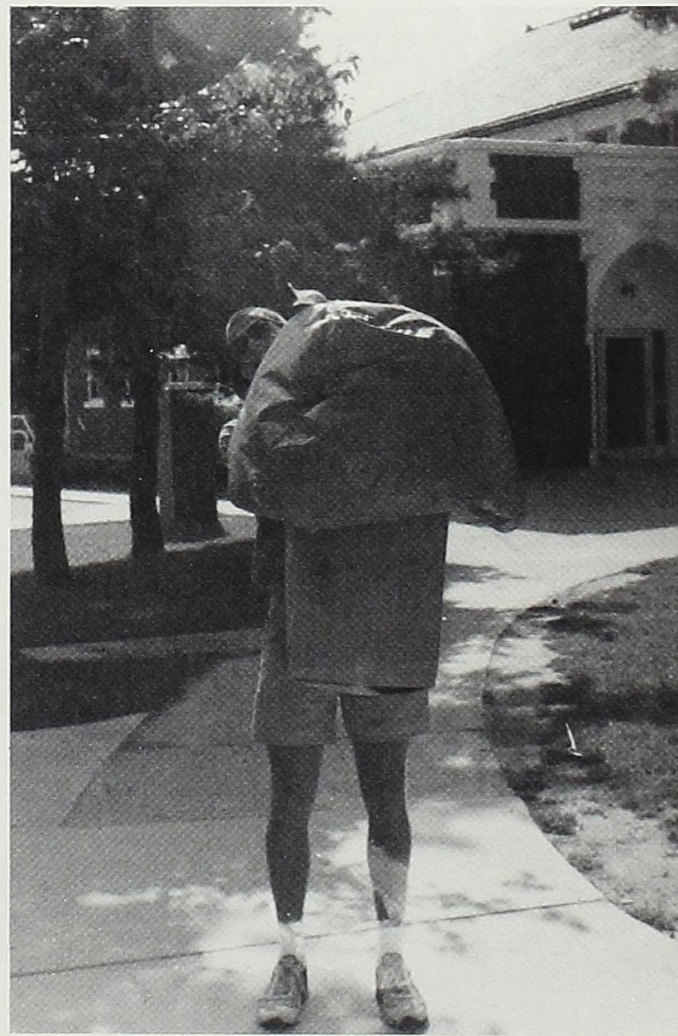

Clockwise from this page: 1) Tara McCutcheon looks like she might actually be having fun! 2) Shannon Pingston gets a helping hand from Heather Coats. 3) Is that you behind there, Rick?! 4) Into Newberry with another armload. 5) That's the way...let the guy carry the fridge! 6) Even R.A.s pitch in and help the first-year students move into their rooms.

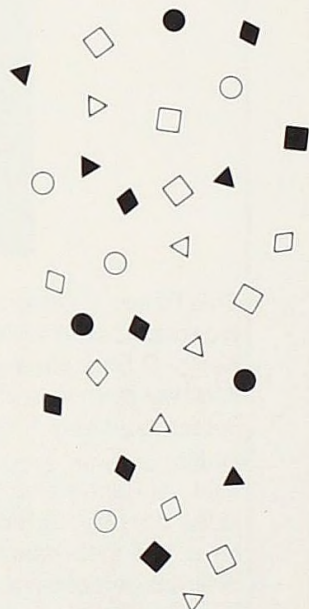
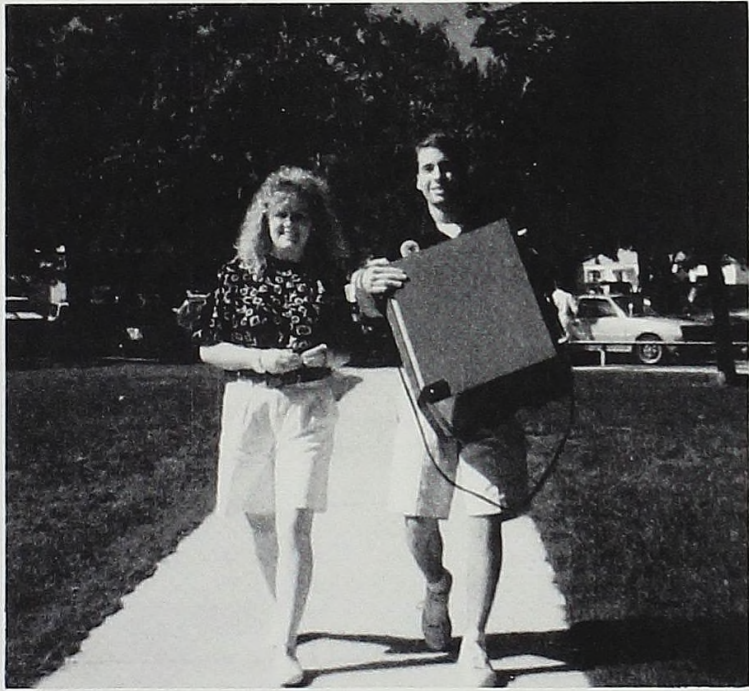



This Page: 1) Congratulating newly-crowned Queen Lillian Korbus. 2) Kevin O'Shaughnessey says, "...I think my mom was the most excited person Saturday." 3) Jim Ledyard caught clownin' around with the ΣX float. 4) Panhellenic council walking in the parade. 5) Rick and Ed must have lost their dates... 6) From a different perspective at the drinking fountain. 7) Little does Michelle know what is going on behind her!

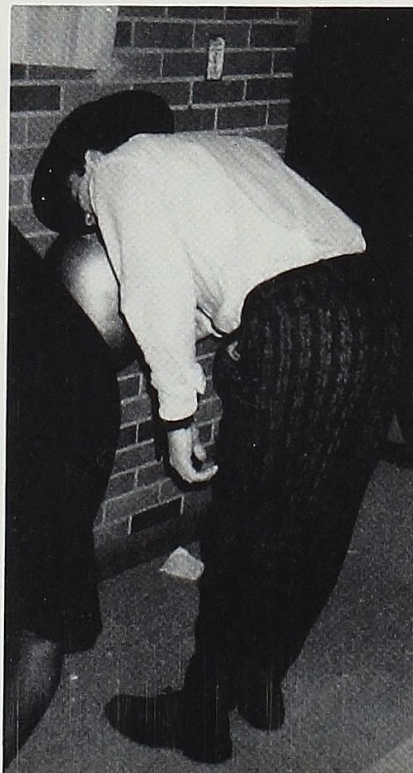

From A Perspective Different

HONORS CONVOCATION

When the ALMA college student body filled the gymnasium faculty and seniors marched proudly for the opening of Honors Convocation; Honors Convocation recognizes those who have achieved high academic standards. Outstanding faculty awards were given to Dr. Joesph Walser, Dr. Kay Grimnes and Professor Greg Baleja by Senior class president Kirk Miller. New members of the Honor societies, Omicron Delta Kappa (National Leadership) and Phi Beta Kappa (National Honors), were introduced by Tia Brandel and Dr. Walser. President Alan J. Stone awarded President's cups to those students with a 4.0 grade point average. The honored Barlow trophy award found three very worthy candidates: Kelly Spalding, Kevin O'Shaughnessey and Tia Brandel. Kelly Spalding was announced as the recipient of the award. The Senior class project was announced by Cochairs Mary Sweet and Dave Devine. A scholarship fund was raised by the class in memory of their classmate Andrea Chaney. The Honors Address "East Meets West Here" was delivered by the Bishop Thomas Mar Markarios, Doctor of Divinity, upon receiving his honorary degree. The Bishop, a native of India, is a visiting professor of religious studies here at ALMA college. Bishop Markarios achieved the difficult task of capturing the attention of the student and faculty body with amusing stories relating to his experiences of adjusting to a new culture.

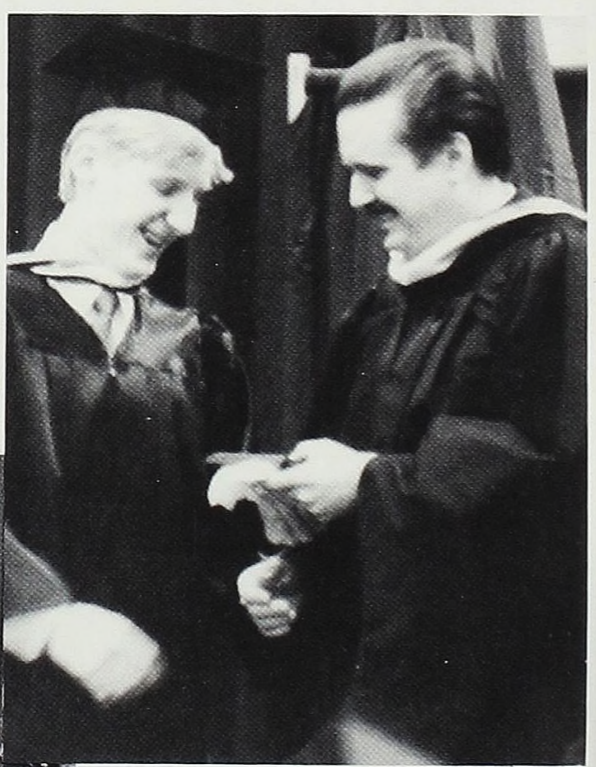

Outstanding Faculty Awards
Mr. Greg Baleja,
Dr. Kay Grimnes
and Dr. Joesph Walser

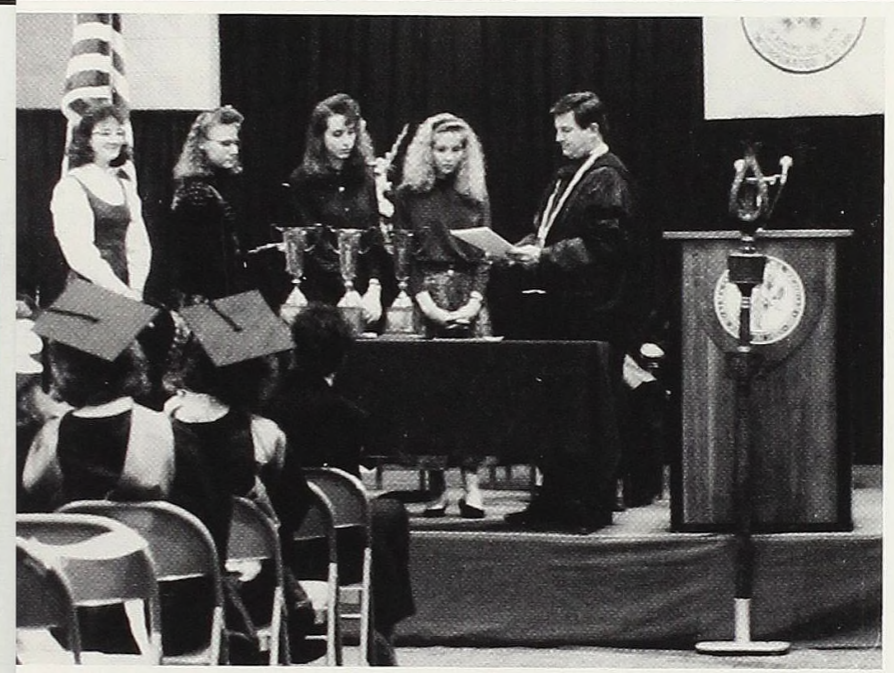

ON THIS PAGE:

- 1) President's cup
- 2) Dr. Kay Grimnes receives a pat on the head
- 3) Dr. Walser, presiding

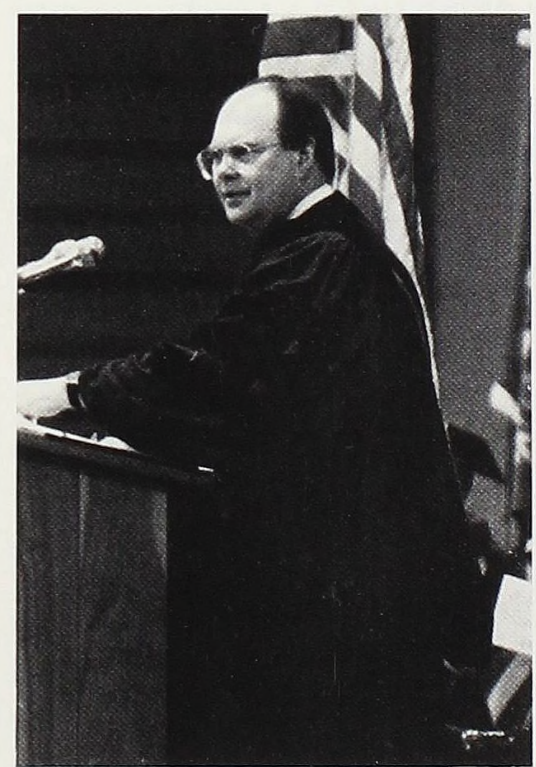

Tia Brandel introducing new members of Omicron Delta Kappa





Traditionally seniors ornament their graduation caps and this year was no exception.



Hangin' out

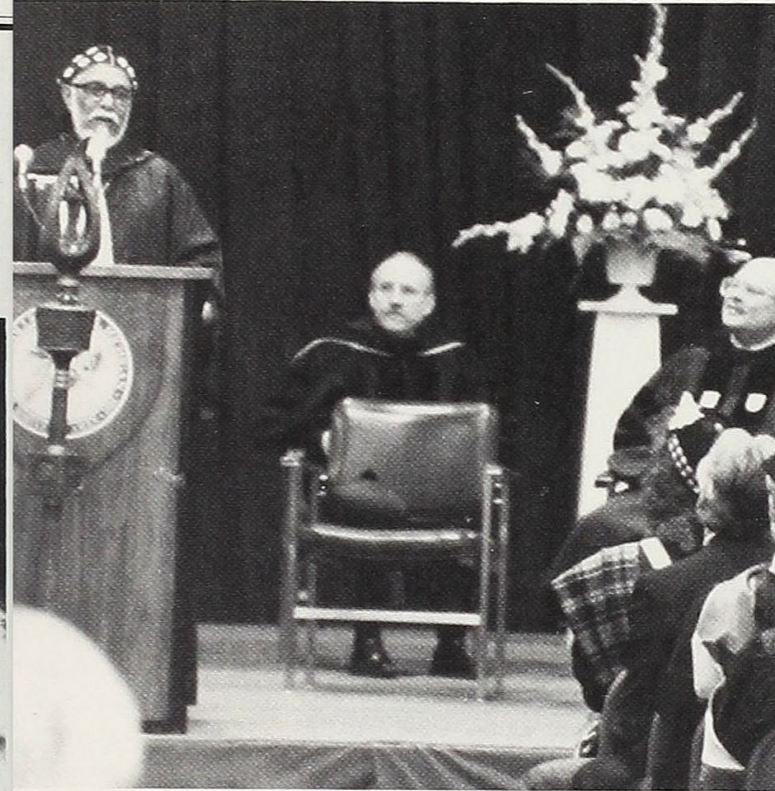

Bishop Markarios delivering the Honors address.

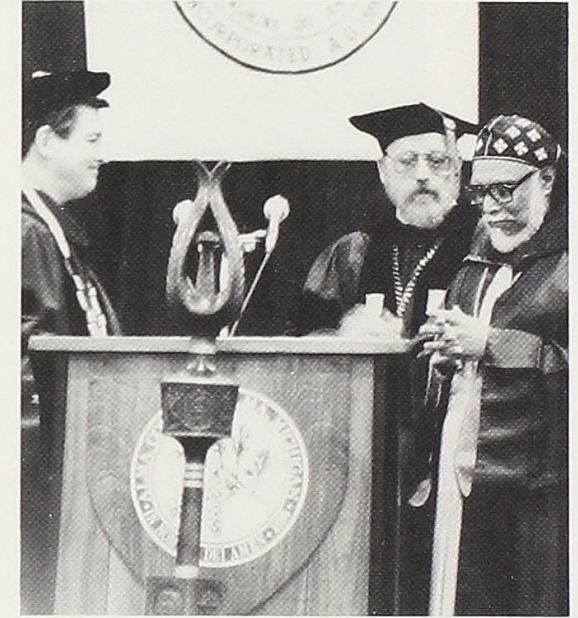



Barlow trophy award candidates:

Kevin O'Shaughnessey
Tia Brandel
Kelly Spalding

Kelly's family rushes to congratulate her

Kelly Spalding, Barlow trophy award winner.



GRADUATION

103rd Year Commencement

The Alma college choir, conducted by William Nichols, lead the opening of graduation with various choral selections. Kevin O'Shaughnessey, senior scholar, gave a down to earth speech about life here at Alma college appropriately titled "Reflections". Barlow trophy recipient, Kelly Spalding hit a more serious note in her speech "Expectations". Dr. Cordell Wynn, Doctor of Letters and the Reverend Tukyul Andrew Kim, Doctor of Divinity recieved Honorary degrees. Dr. Wynn is current president of our sister college Stillman and the Reverend Kim is a pres-byterian pastor here in Michigan. The 250 member graduating class and thier families will never forget the amusing words of Dr. Cordell Wynn, "Your parents don't want you anymore, they might say they do but believe me they put you through these four years so you could get a job!"

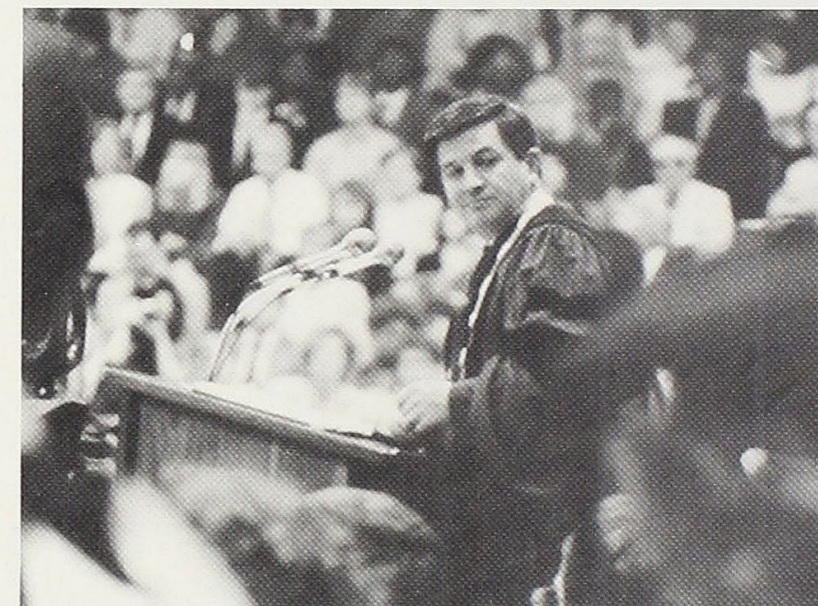

This page: 1) President Alan J. Stone smirks while speaking at the podium. 2) The traditional Scottish procession leads the Senior Class. 3) The Alma College Kiltie Band plays during the graduation concert (notice the graduation caps!). 4) The sound of bagpipes ends the day's events.



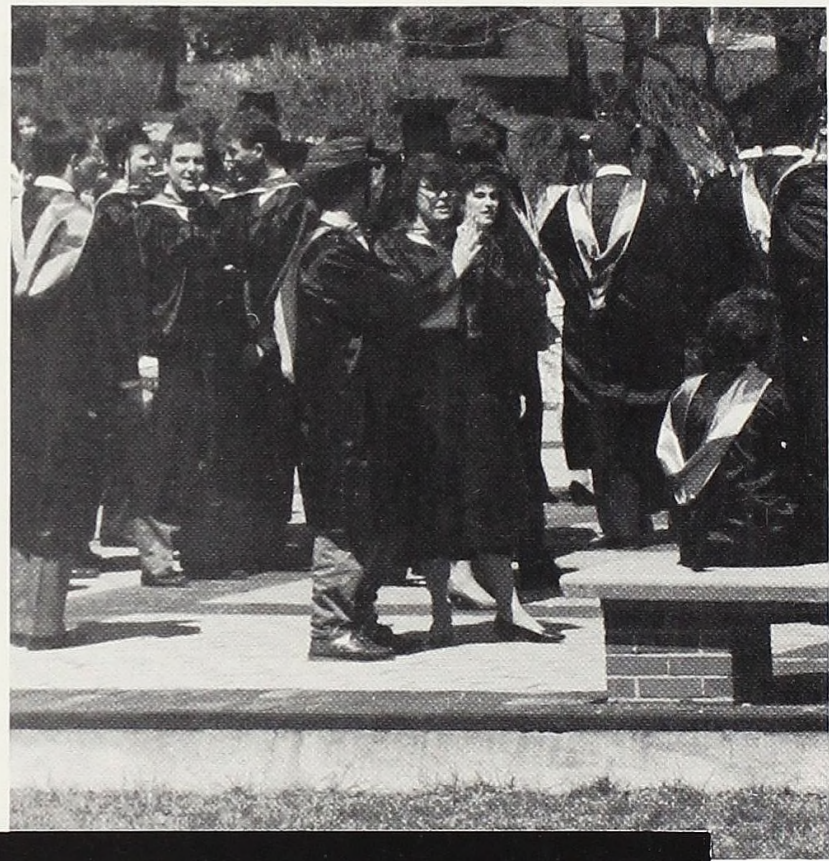
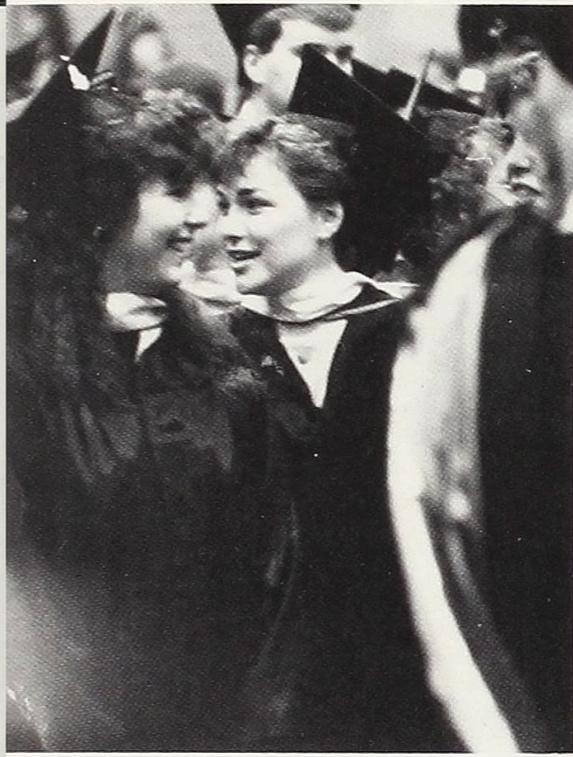
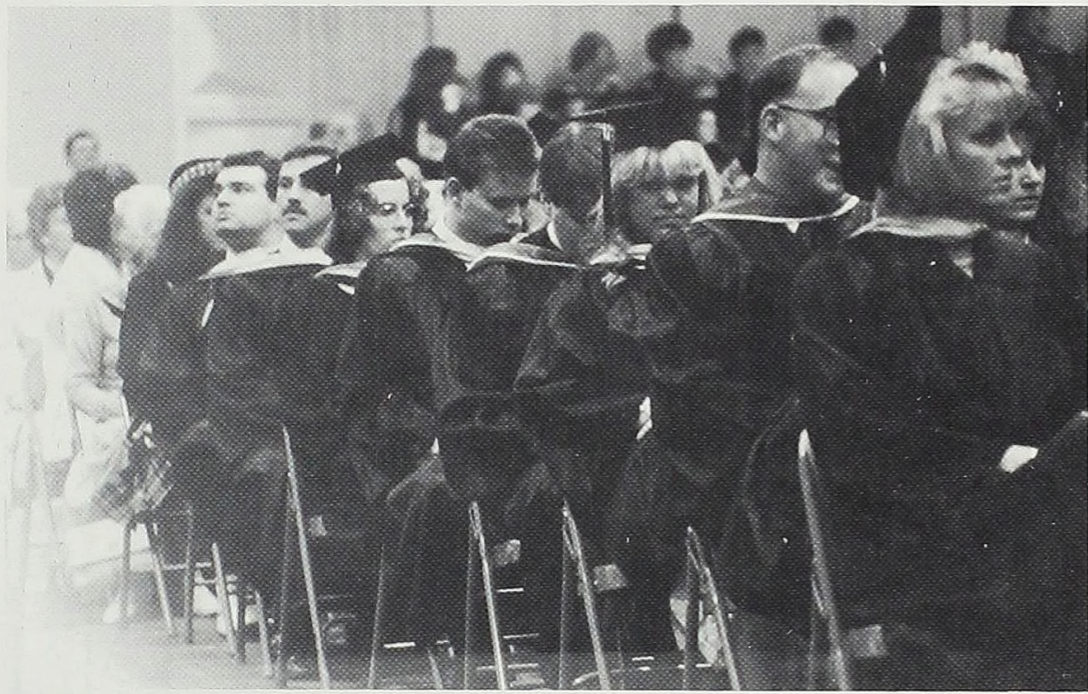

Counterclockwise from top: 1) Grad-uating Seniors sitting... 2) standing... 3) and waiting... 4) Ruth Acton starts the graduation exercises.

Congratulations to the class of 1990

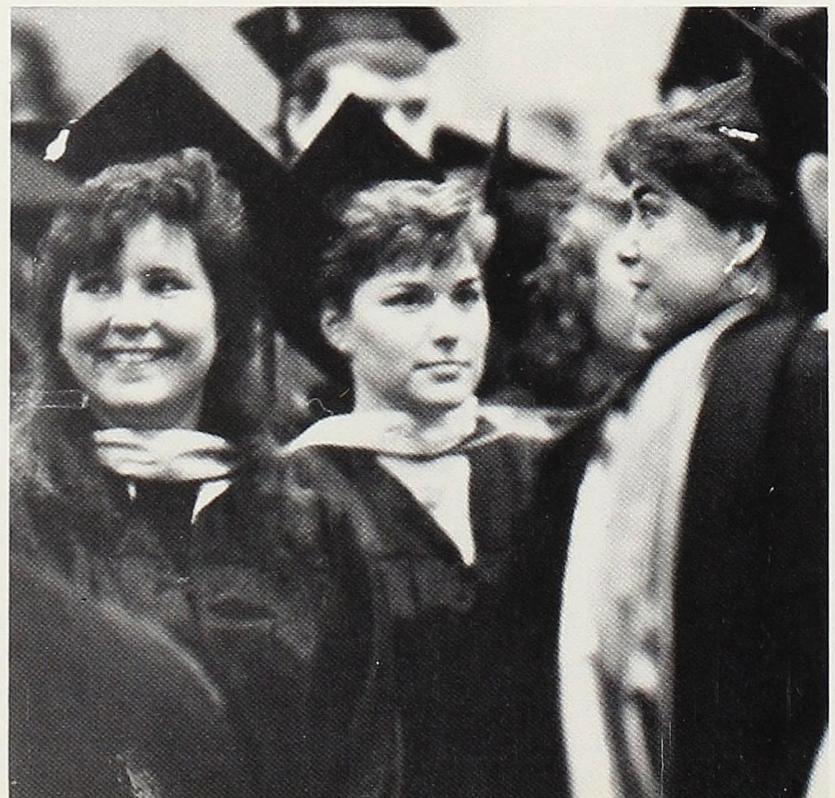
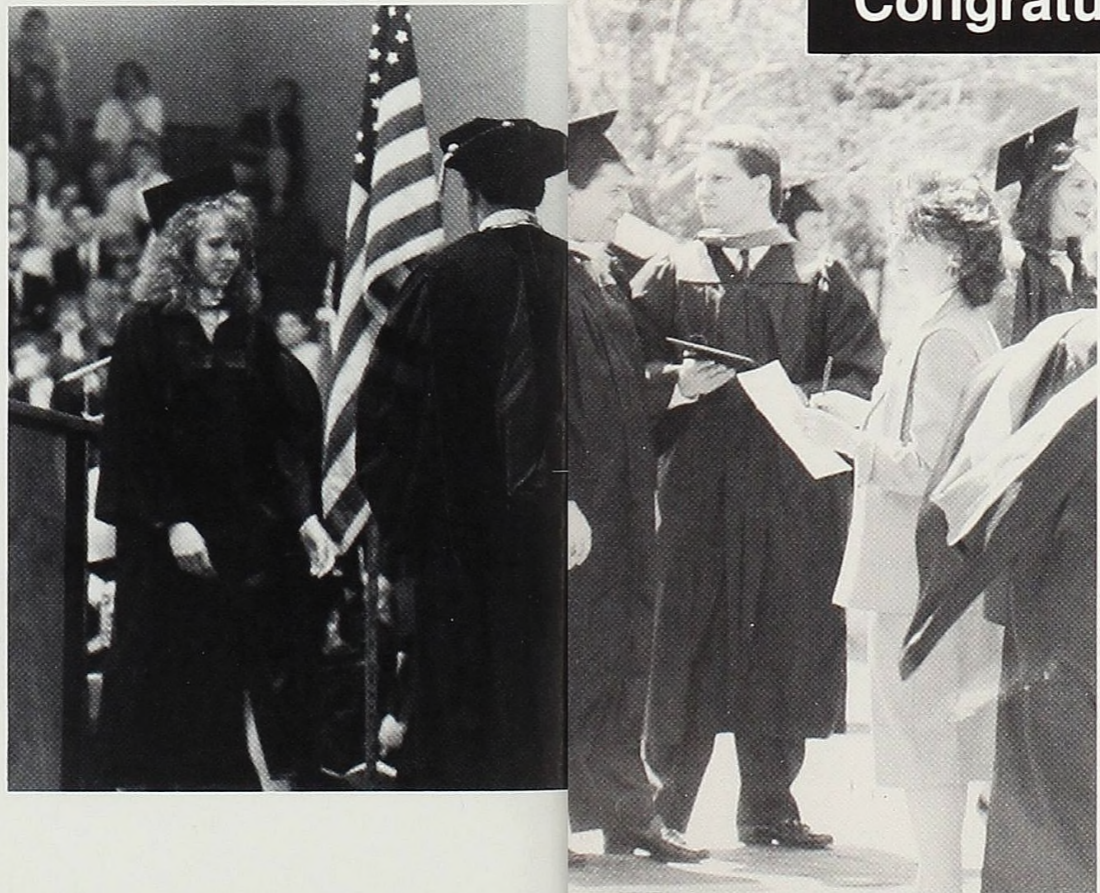

SENIORS SHOW THEIR



Ann C. Fuller, International Business

Kristen L. Sarkozy, French

Catherine E. Works, International Business

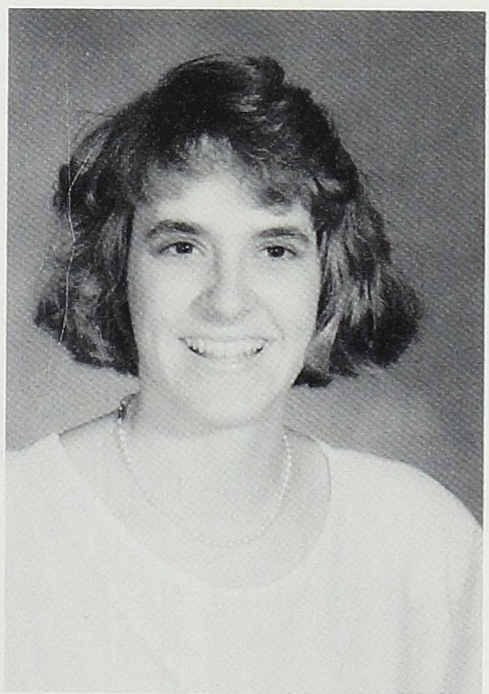

Michelle T. Nyman, Education

I
N
D
I
V
I
D
U
A
L
I
T
Y



Amy L. Wolfgang,
Exercise and Health Science



Lesli A. Walsh, Business
Kristine L. Kittleson, International Business

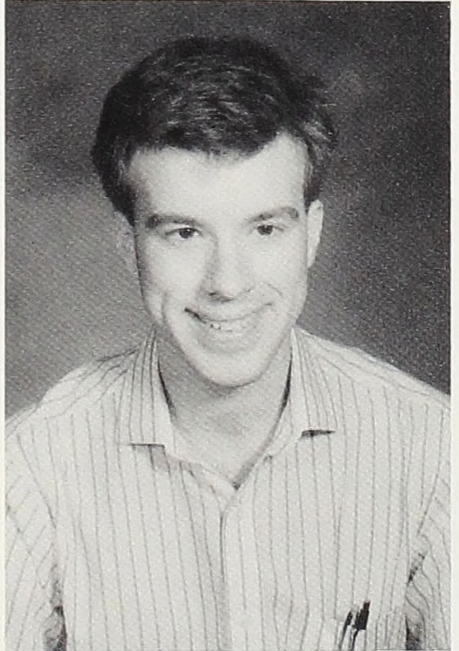

Steven J. Kelly, Mathematics



Debora L. Richey, Mathematics

Theresa M. Koenigsknecht, Exercise and Health Science
Margaret B. Nielsen, Business
Heidi Bishop, Business



James Ledyard, Art



Stephanie N. Mills, Education

Heather A. Coats, Education



Brenda M. Hodges, Education

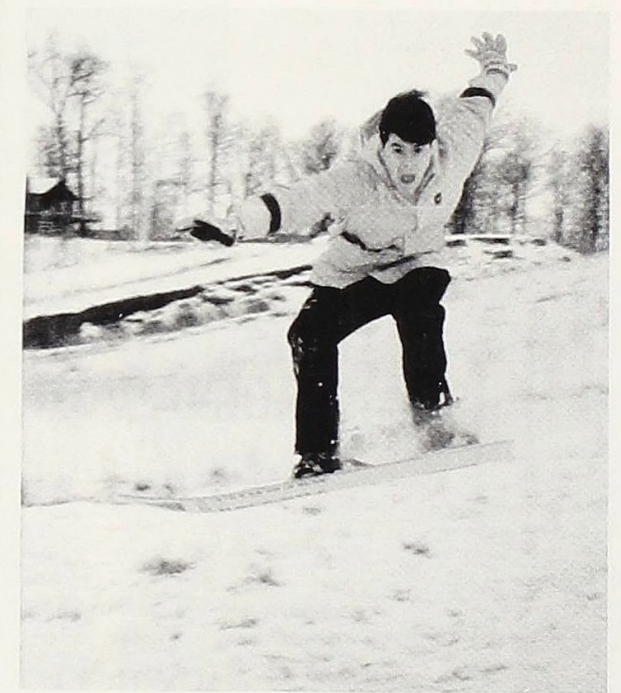

James E. Peck, Exercise and Health Science

Deborah A. DeWitt, English
Susan K. Garvey, Business

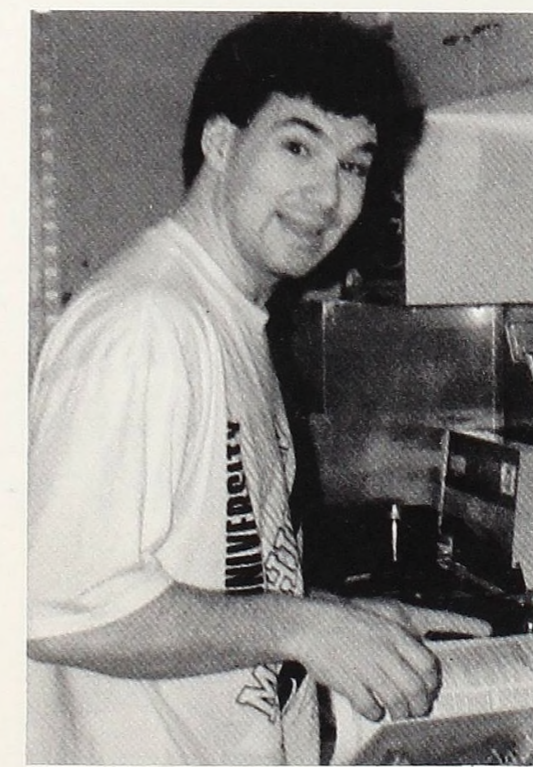

Christopher J. O'Brien, Political Science



Seniors

Laura K. Dalla Vecchia, Biochemistry



Amy E. Reis, Psychology

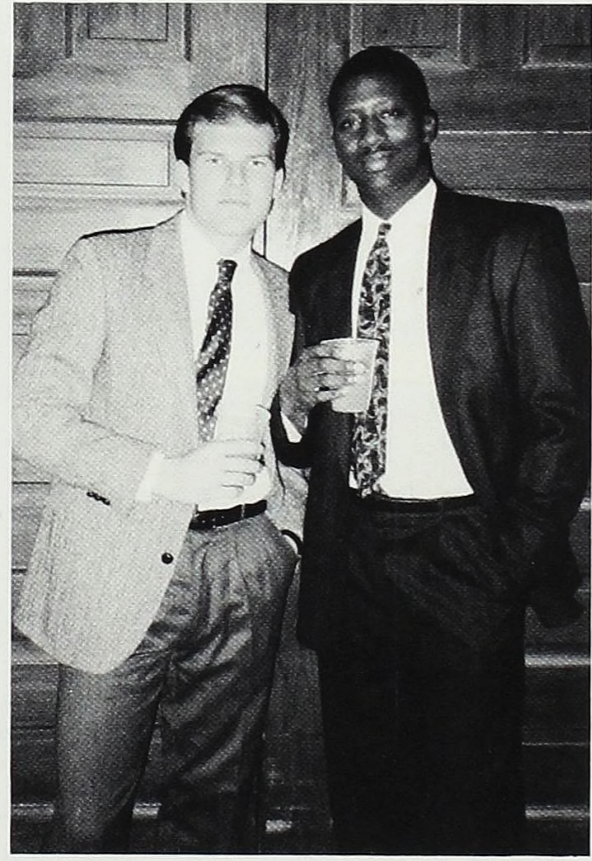
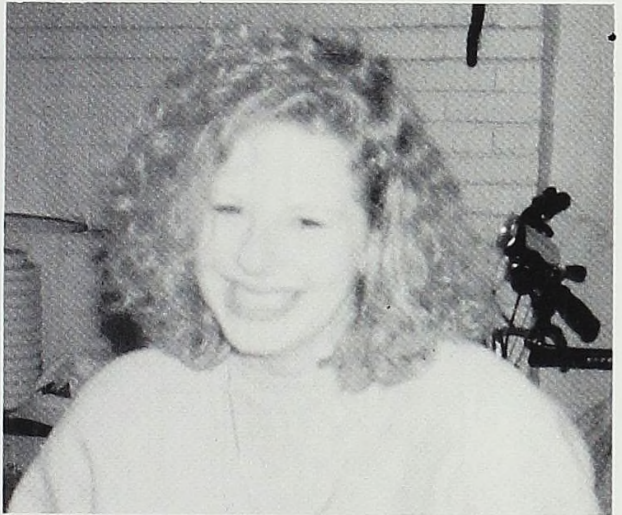

Carl A. Grant, Business



Mary E. Last, Biology

Seniors

Patty K. Dewey, English



Lori A. Erskine, Biology



Todd A. Emerson, History
Michelle L. Myers, Biology



Susan J. Hoppe, Spanish-English

Seniors



Christine M. Czerwienski, Business

Alise K. Fisher,
Public Relations-Spanish



Tracy A. Fox, International Business

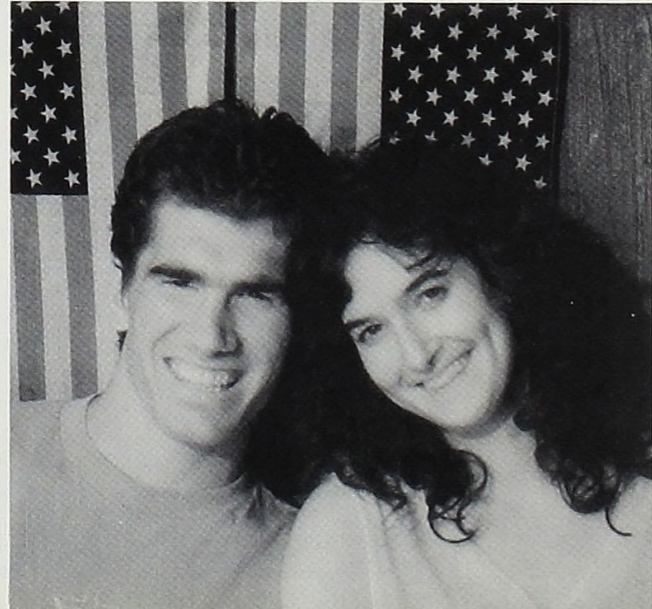

Paul Curry, Biology
Melanie K. Montello, English

Seniors

Christine A. Johnson, Sociology



Richard R. Warmbold, History

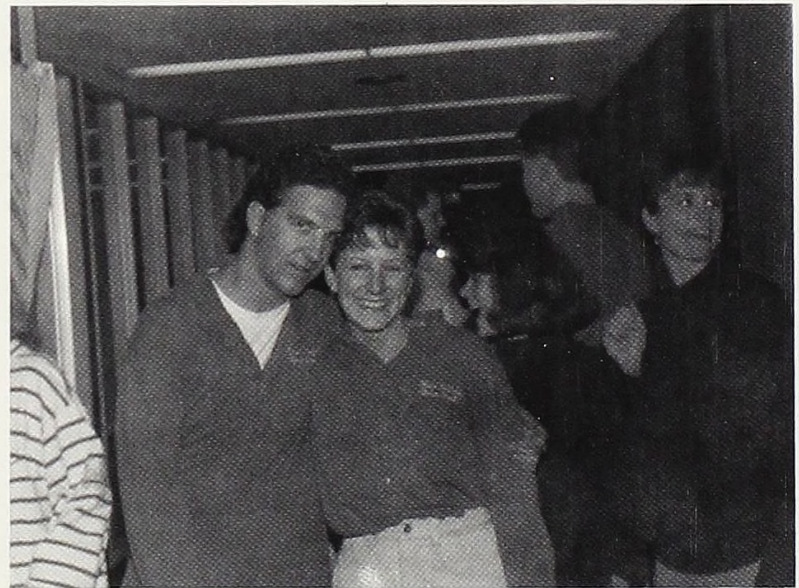
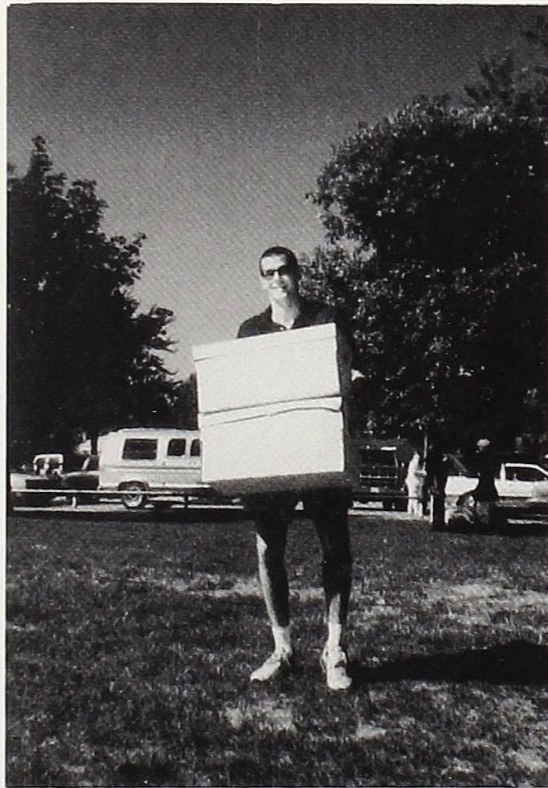

Alyson D. Crabtree, Math and Computer Science



Rhea N. Hogelin, Business
Michelle M. Medalle, Business
Lillian A. Korbus, Business

Seniors

Elizabeth Burchill, Communication
Cathy Potter, Business



Dana DeWitt, Biochemistry

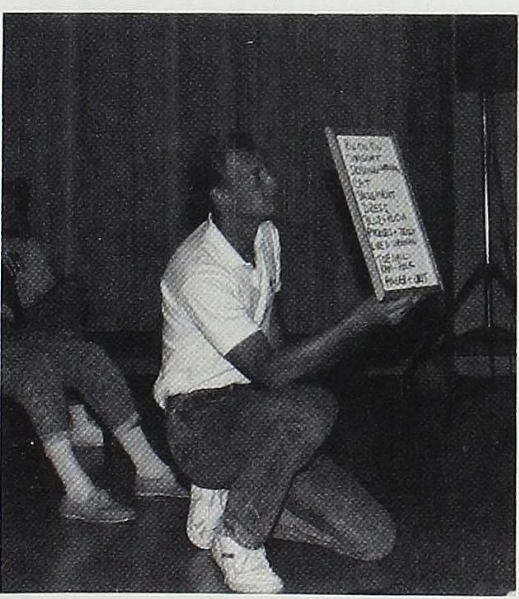

Jennifer Canary, Education
Mindy Kundinger, Music

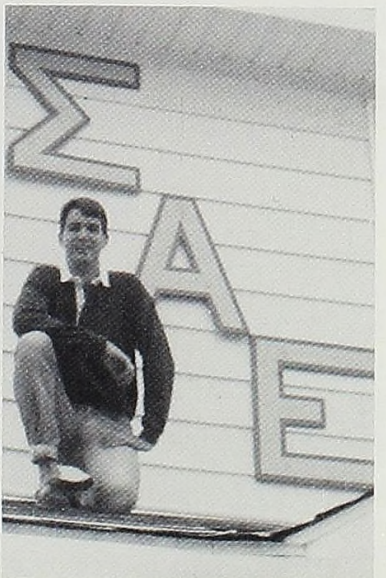

Andy Wheeler, Business

Sue Metzger, English



Seniors

Sara Snyder, International Business

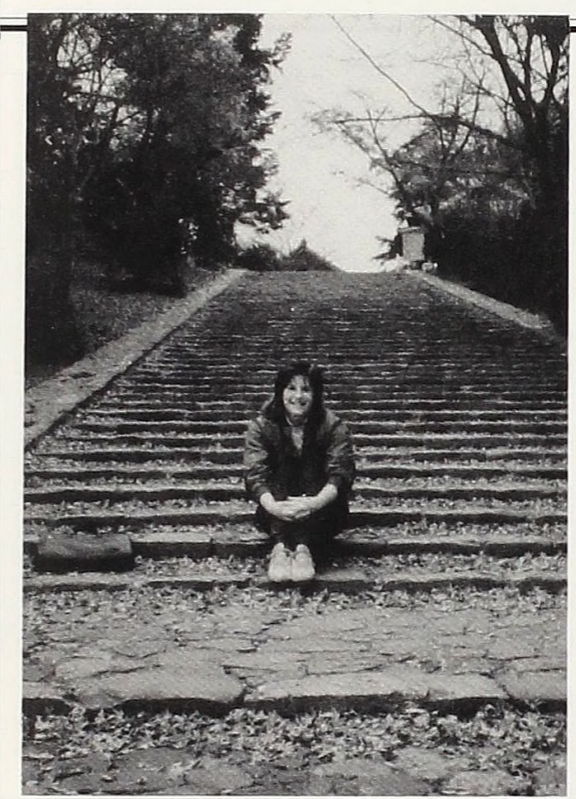

Gerald Ross, Psychology
Kirstin Rummel, Psychology
Tamara Webster, English

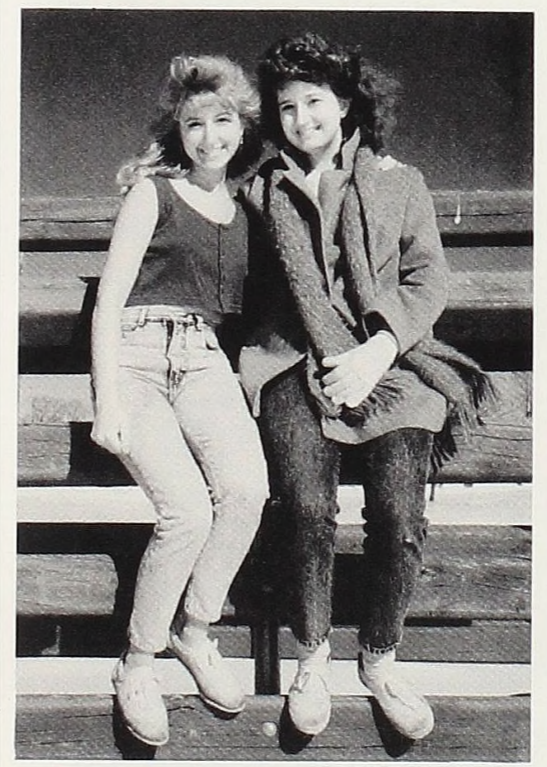

Christy Nobis, Business
Cory Hackett, Psychology

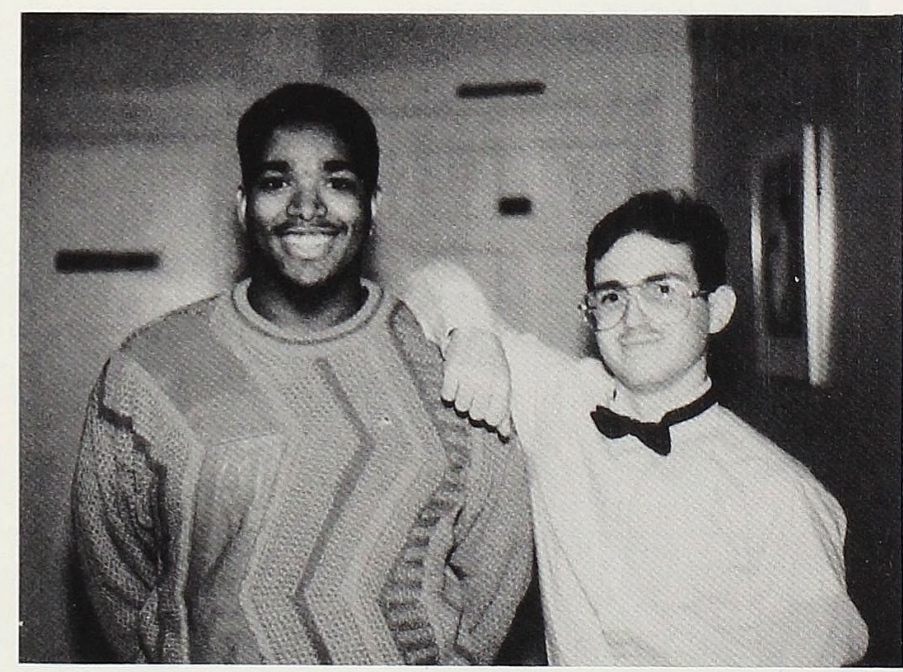

Mark McElwee, Music

Steve Lindeman, Political Science

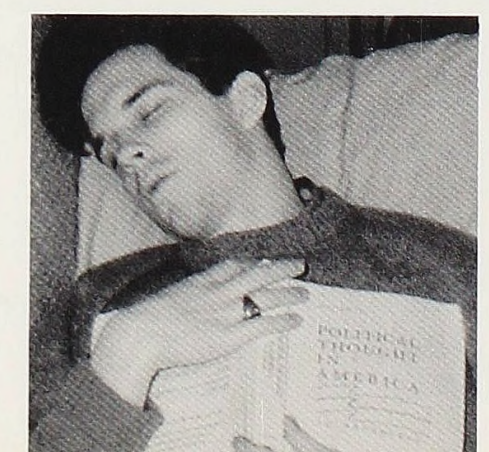

Seniors

- Darby R. Wiler, French
- Jason C. Pasko, Business
- Jeffery A. Imhoff, Business
- David R. Hubbard, Business
- T. Andrew McCurdy, Business



Sarah B. Vogel, English

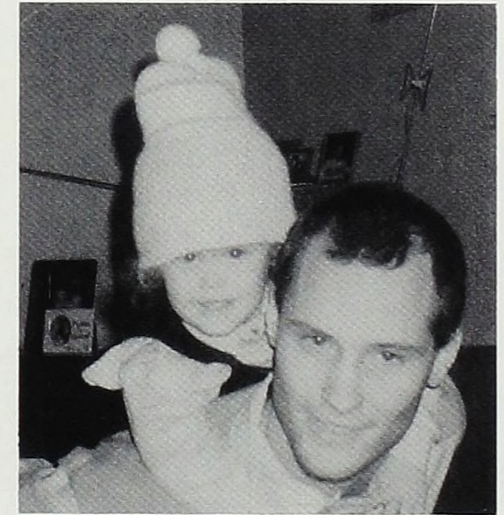

Timothy G. Bonter, Education



Troy A. Thompson, Mathematics

Seniors



Rebecca J. Leonard, International Business

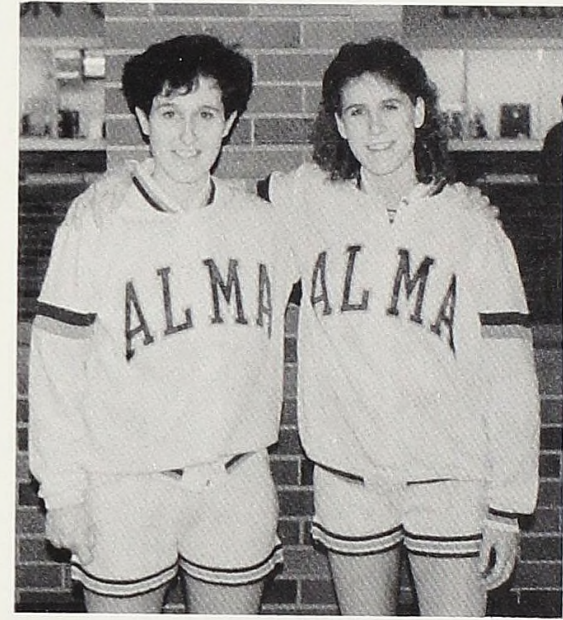

- Kelly M. Spalding, History-Political Science
- Christine M. Comtois, Math Science



- Catherine L. Pattengale, Psychology
- Kelly A. Dolan, Business



Alicia D. Tetzlaff, Business

Seniors

Beth M. Christenson, Music



Melissa A. Sondej, Biochemistry



Seniors



Kelly A. Brown, Business
Kelly Mitchell, Public Relations
Sarah E. Mankowski, Psychology

Tia J. Brandel, Psychology-Business
Karla A. Steinke, English

Lisa A. Wendt, Mathematics



Tricia M. Todd,
Exercise and Health Science



Scott H. Daley, Philosophy
Richard M. Parr, Business

Stephen T. Douglas, Business

Sara L. Rowland, Public Relations
Colleen E. Moore, Political Science



Juliann A. Burch, Business
Mindy C. Kunding, Music

Beth M. Christenson, Music

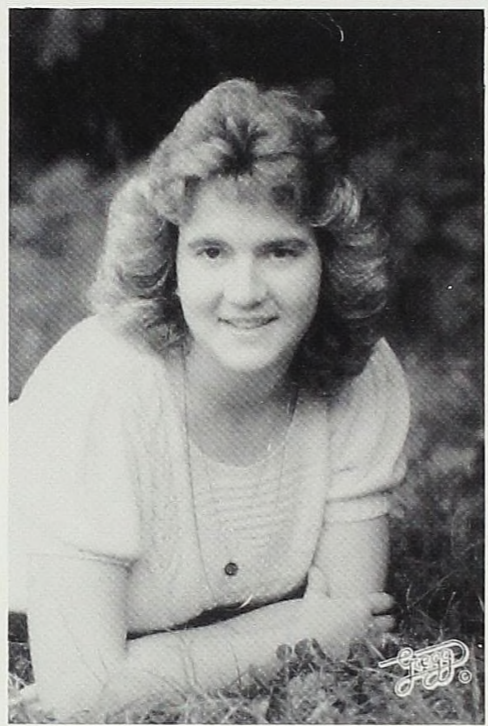

Jerri L. Francetic, International Business

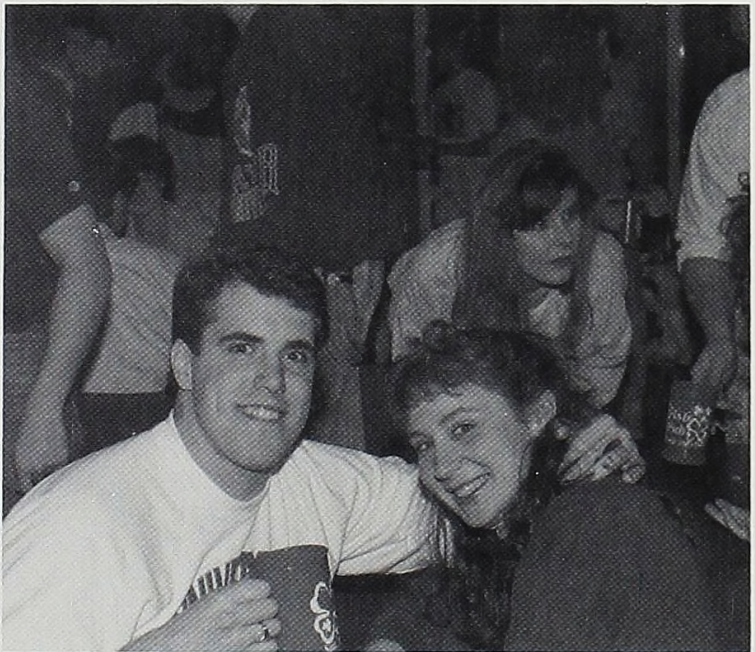

Dennis A. Regan, Biology

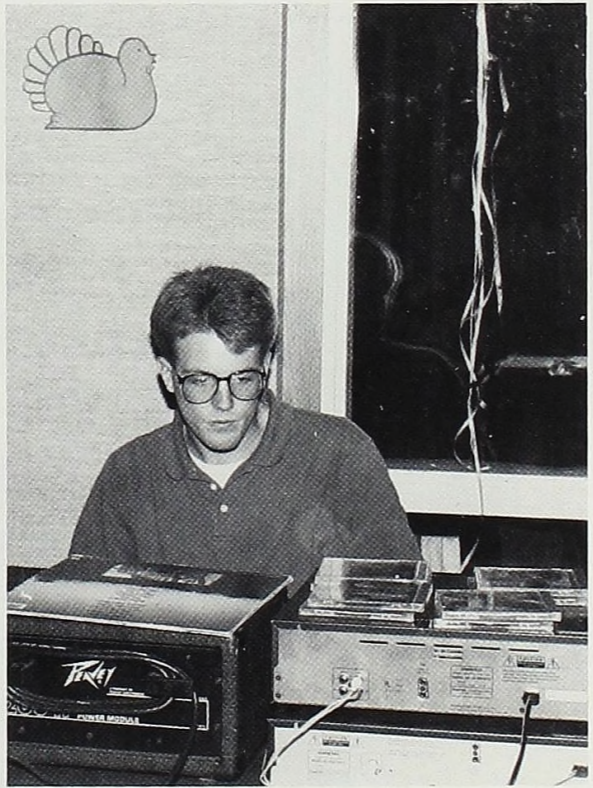

Glen O. Fischer, International Business

Theresa M. Koenigsnecht,
Exercise and Health Science



Brian W. Hammond, Business
Shannon T. Clement, Business



Linda M. Jahnke, Biology
Amy L. Bendle, Psychology
Renee A. Edwards, Psychology
Sara A. Amell, Business

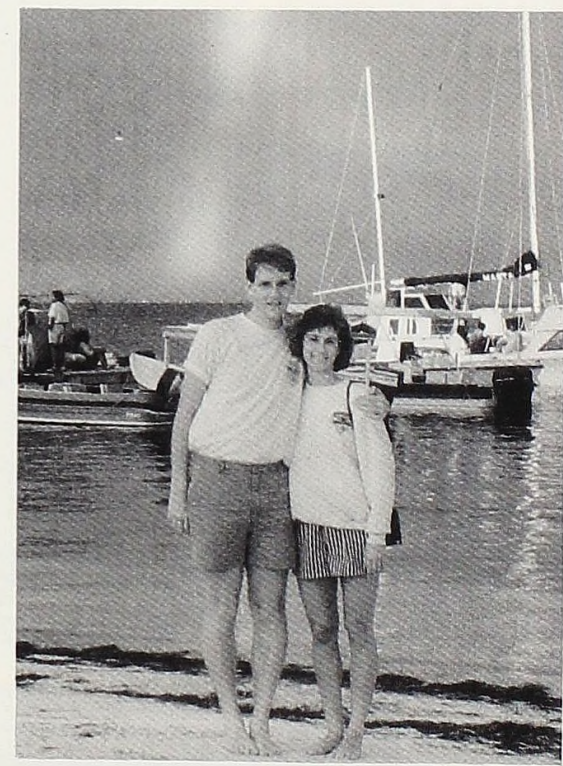

Beth Ann Short, English
Colleen E. Moore, Political Science
Teresa L. Wood, Exercise and
Health Science
Melanie A. Martin, Political Science

Seniors

Amy L. Henson, Education
Kelly A. Chura, Chemistry



Michelle J. Stahl, Business-History
Sally A. Grimshaw, Business



Ruth C. Acton, International Business

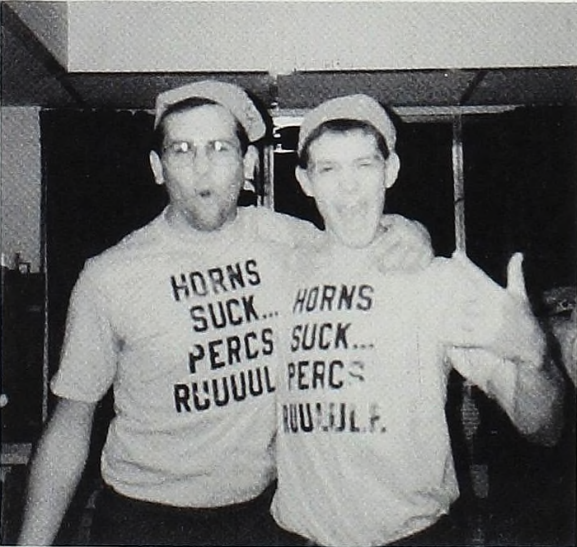

William T. Sommerfeldt, Music
John M. Wilson, History

Seniors

Molly A. Morrison, Education
Kara S. Nicholie, Education



Richard M. Parr, Business
Michael R. Day, Business
Scott H. Daley, Philosophy
Christopher R. Seppanen, History
Catherine L. Pattengale, Psychology
Kelly J. Barriger, Business
Kelly A. Dolan, Business



Katherine J. Everett, Theater and Dance

Sean Budlong, Business
Laurel M. Lee, Speech





Kimberly Diane Godfrey,
Exercise and Health Science

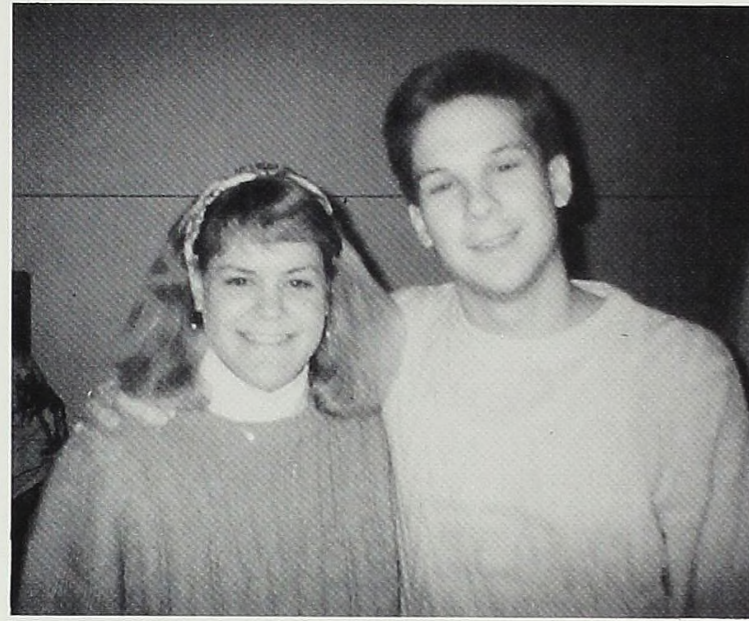

Kimberly Loura Geer, Pshychology
Christopher R. Seppanen, History

Andrew Roy Wheeler, Business; Kirk Ronald Miller, Business; Bryan S. Duff, Business;
Alex S. Whitney, Business; Richard Roland Warmbold, History; Carl A. Grant, Business;
Anthony Joseph Nellis, History; David Alfred Devine, Business; Micheal W. Skinner,
Chemistry; Kristopher Lynn Giles, Biology; Jeffery Joseph Garno, Economics-Business;
Todd John Deci, Philosophy; Micheal Thomas Johnstone, Business

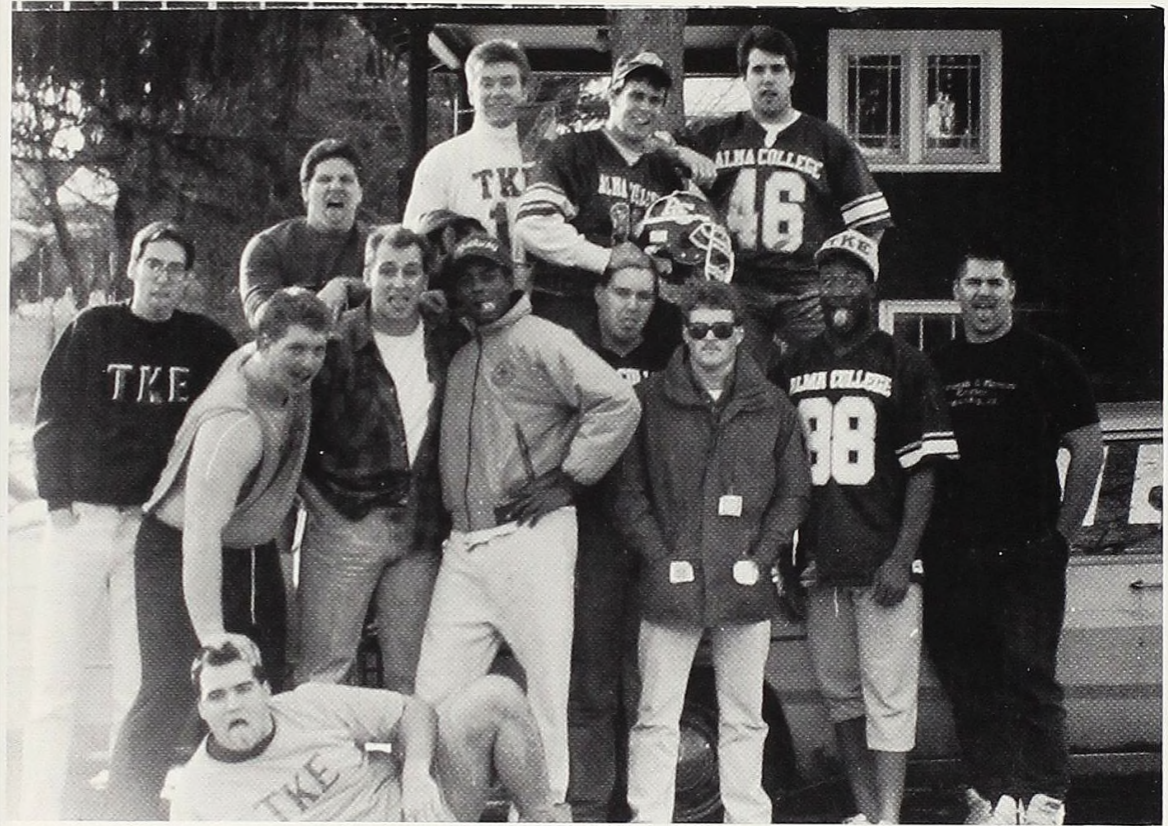

Stephan A. Manko, History; William O. Warburton, History; Dennis A. Regan, Biology ;
Joseph A. Ciucci, History; Scott G. Alexander, Math and Computer Science;
D. Larry Gregory, Exercise and Health Science; Aidan A. Lysaght, History;
Martel Peguese, Marketing; Andrew D. Lewis; Robert P. Orr, Business;
Aaron O. Fletcher, Physics; Scott W. Borgeson, Chemistry; Evan M. Vlaeminck, History



Kerry Rowe, Art Education;
Jamie Halvorsen, Biology;
Alyson D. Crabtree, Math
and Computer Science;
Deborah A. Smythe, French



William R. Noall, Political Science; Todd A. Wormmeester, Political Science; Eric L. Holbrook, Philosophy; Scott B. Campbell, Psychology; Scott H. Daley, Philosophy; Richard M. Parr, Business; Michael R. Day, Business; Stephen T. Douglas, Business; Edward R. Carr, Biochemistry; Christopher R. Seppanen, History

William A. Bertuleit, Political Science; Paul F. Getzen, Political Science; Chad R. Payton, Business; Matthew A. Gibb, History; Jeffery M. Martin, Physics



Kelly A. Dolan, Business; Christy L. Nobis, Business; Catherine L. Pattengale, Psychology; Ruth C. Acton, International Business; Jennifer L. Balten, Music; Deborah A. DeWitt, English; Juliann A. Burch, Business; Susan K. Garvey, Accounting-Spanish; Christian M. Bresser, Business; Corinne M. Hackett, Psychology; Debora L. Richey, Mathematics; Christine A. Johnson, Psychology-Sociology

Kelly A. Brown, Business; Kelly A. Long, History; Rebecca J. Leonard, International Business; Mary B. Sweet, Public Relations; Amy L. Bendle, Psychology; Jennifer L. Gilchrist, English; Mary E. Last, Biology; Alise K. Fischer, Public Relations-Spanish; Tia J. Brandel, Psychology-Business; Renee A. Edwards, Psychology; Heather A. McPhillips, Biology; Heather A. Coats, Education; Amy E. Reis, Psychology; Elizabeth G. Burchill, Communication





Jennifer L. Canary, Education; Colleen E. Moore, Political Science; Sarah E. Mankowski, Psychology; Teresa L. Wood, Exercise and Health Science; Diane K. Grant, Business; Beth Ann Short, English; Laura A. Poyner, Art; Joann M. Blankenburg, English; Lisa H. Wooton, English; Rebecca S. Bailey, English; Rhea N. Hogelin, Business; Sara L. Rowland, Public Relations; Mindy C. Kundering, Music; Michelle M. Medalle, Business; Martha E. Hubbard, Religion; Lillian A. Korbus, Business; Beth M. Christenson, Music

Seniors Not Pictured:

Deana Marie Anderson, Elementary Education
 Darin C. Asselin, Speech
 Joelle Ayer, French
 Stephanie T. Bailey, Business
 Robert M. Bale, International Business and French
 Jane Ann Baleja, Accounting
 Gregory Brian Bechill, Biology and Sociology
 Daniel C. Berry, Physics
 Kandace L. Bloomer, Business
 Heather Lynn Brinker, Spanish and French
 Patricia Marie Brooks, Elementary Education
 John L. Budde, Business
 G. Scott Campbell, Biology
 Stephen Alan Cannon, Biology and Business
 Howard M. Carbone, Biology
 Janean Elizabeth Carey, History and Business
 Rebecca Lynn Carr, Elementary Education
 Michael David Cherry, Business

Lori Rose Colina, Psychology and Business
 Tony Corrie, Music and Psychology
 David Lee Cummings, Art
 Kathleen S. Darnell, International Business
 Pamela Sita Dhingra, Biology
 Kimberly Sue Driver, Business
 Lisa Marie Duetsch, Accounting
 Jeffrey Dean Dunningan, Physics
 Timothy C. Erlandson, History
 David A. Estrada, Art & Design
 Sean Robert Ferguson, History
 Patricia A. Fields, Spanish
 Kristen E. Freund, Management
 Robert Walter Gillette, Business
 Stacie Lynn Gills, EHS
 Michael Joseph Goerge, Business
 Jeffrey Alan Graft, Physics
 Stacy Marie Grube, Business
 Molly K. Hammer, Elementary Education

John Eric Heinlein, Psychology
 Michael John Hendricks, Physics and German
 Kelly Rae Hindbaugh, Elementary Education
 Timothy B. Hoover, Art
 Gregory D. Horchner, Math
 Theodore J. Hutchins, Computer Science
 Kimberly Sue Johnson, Biology
 Mark Jeffrey Johnston, Business
 Neil David Jorgensen, Biology
 Andrew J. Kartsounes, Physics
 Michelle Louise Kaufmann, Biology
 Ann J. Stewart Kimball, Biology
 Amy Suzanne King, Speech
 Daniel K. Koschtial, Biology
 John R. Lake, Chemistry
 Jeremy A. Lewellen, Political Science
 Jenifer Ellen Lyons, Biology
 Kelli Marie McKinley, EHS
 David Roy Mengyan, Chemistry
 Kevin C. Miller, Chemistry
 Anthony Joseph Nellis, History and Economics
 Maxine Marie Nelson, Math
 Michael Joseph Nixon, Math
 Kevin J. O'Shaughnessey, Biology

Kristie Marie Palus, Sociology
 Joel William Parker, Physics
 Scott Andrew Perkins, Religion
 Craig Conway Peterfeso, Business
 Timothy Alan Plagge, Biology
 Jill Rhoades Pope, Biology
 Michael Kirk Pope, Biology
 Jeffrey M. Prepejchal, Business and CISM
 Tammy Sue Rench, Business
 Thomas Paul Rogala, Business
 Robin Rachelle Roller, Art & Design
 Michael Alan Schanski, EHS
 Stephen Allen Scott, Business and Political Science
 Michelle Ann Snaddon, Biology and Math
 Julie Brooks Snyder, Theatre & Dance
 Karen Maria Suber, Math
 Theodor A. Suidgeest, Business
 Lucinda Carol Tate, Music
 Laura A. Vintevoghel, Theatre & Dance
 Charles Scott Wallin, History and Political Science
 Anne Marie Warren, Philosophy and Art
 Michael John Wildner, Music
 Windy Agatha Williams, Music
 Deborah Ann Wroubel, Business

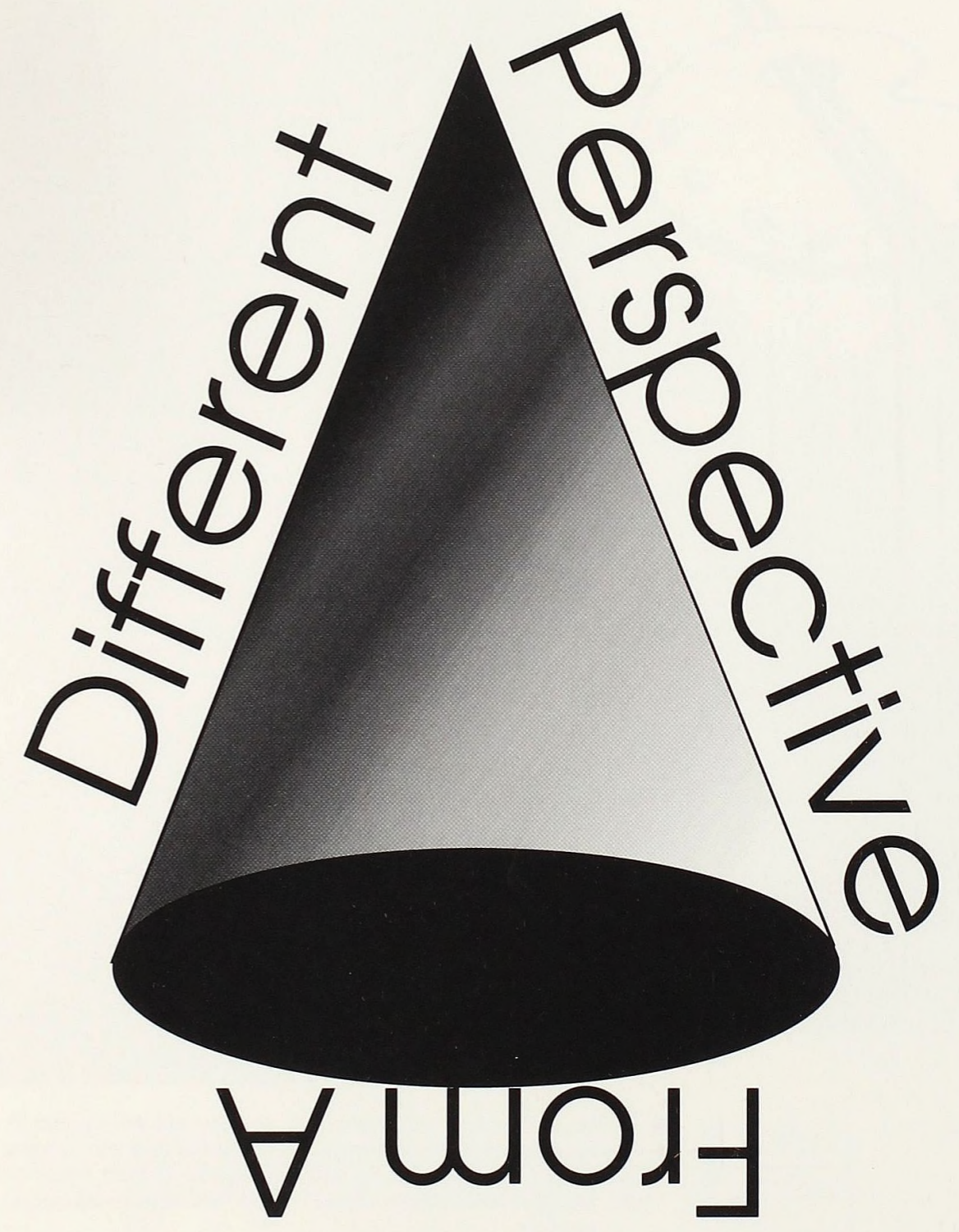

Faculty and Administration

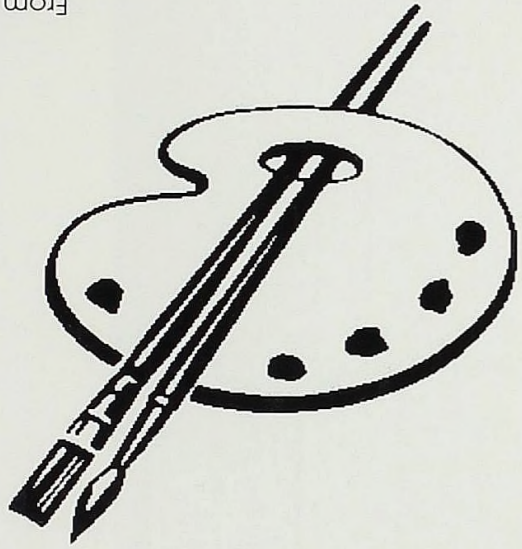

The art department consists of gallons of paint, clay, printing solutions, and three dedicated teachers: Asst. Prof. Rozier, Assoc. Prof. Parks-Kirby, and Prof. Kirby.



Mr. D. Scripps, Dr. W. Nichols, Dr. R. Riley, Ms. Arksey, and Dr. S. Messing constitute only some of the music department. Visiting Instr. Arksey and Applied Music Instructors Aldrich, Clifford, Edwards, Lloyd, Marks, Metcalf, Minnis, Nowicki, Rehm, and Weaver also aid in teaching.

Faculty and Administration



The talent in the music department is overwhelming. Many events throughout the year portray that talent through the teachings of the professors. Here, Drs. Messing and Riley illustrate their talents together.



From a Dracula costume on Halloween to tails for concerts, Professor William Nichols is always dressed for the occasion. Here, he directs the Alma College Choir at one of their many concerts throughout the year. Dr. Nichols' energy and charisma are easily seen through his conducting.





Mrs. Carol Fike is Alma's loved dance instructor. Her creativity and initiative to take chances always develops into a great Orchesis show twice a year.

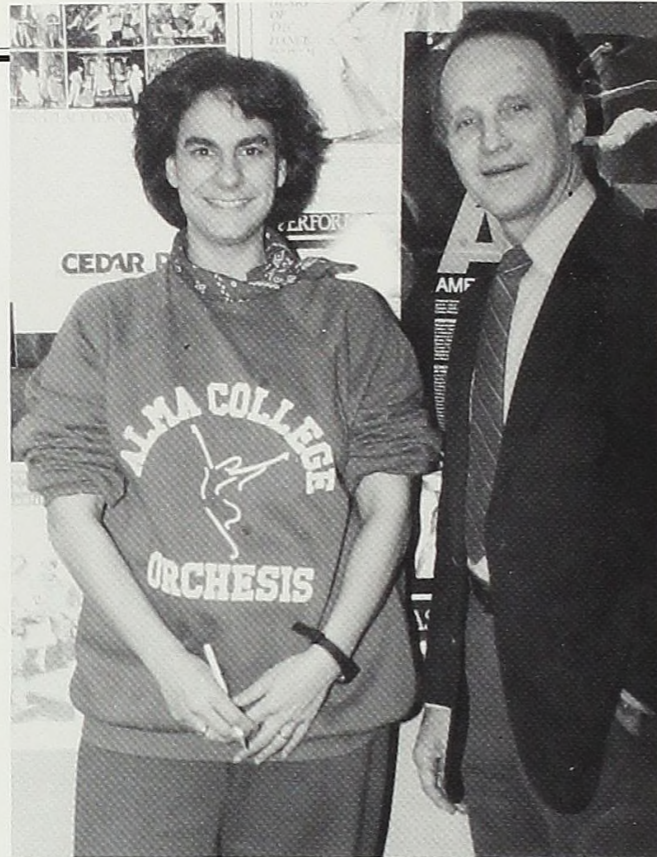

Alma College's theatre and dance instructors are Phil Griffiths and Carol Fike, respectively. Their most noted class is the New York Dance Trip which is offered every Spring Term. The play "Cats" is always a highlight of the course. Another course they offer together is Theatre Company, a one or two credit class which aides in the production of the semester play and Orchesis.

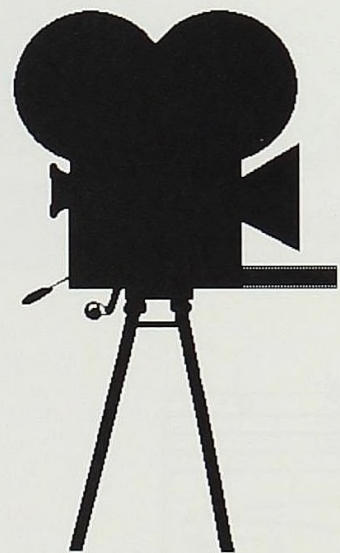

The dance studio holds numerous long sessions of hard work as students prepare for Orchesis and exercise for aerobics.



The English Department includes Joseph Napora, Dr. Eugene Pattison, Dr. Robert Wegner, Dr. Joe Sutfin, Dr. William Palmer, Carol Bender and Dr. John Ottenhoff.

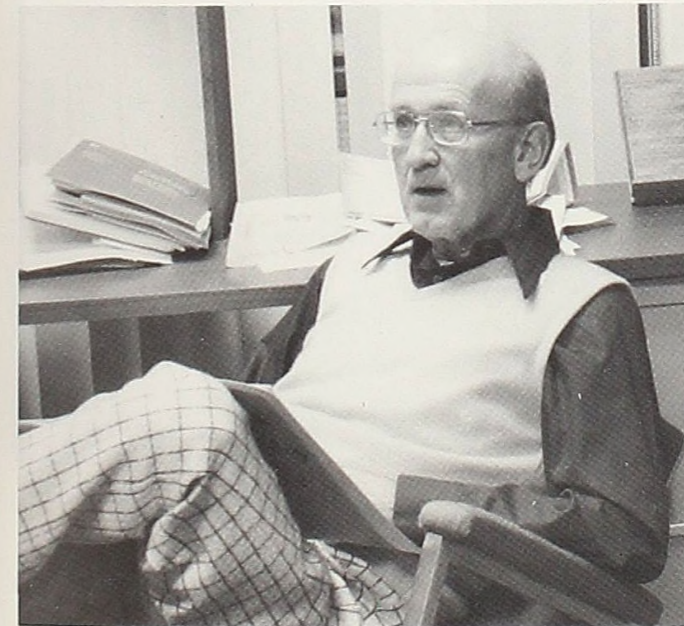

Alma College's speech department has two professors, Dr. Robert Smith and Judy Bosley (not pictured). They teach students in all majors how to correctly and comfortably speak in front of others.

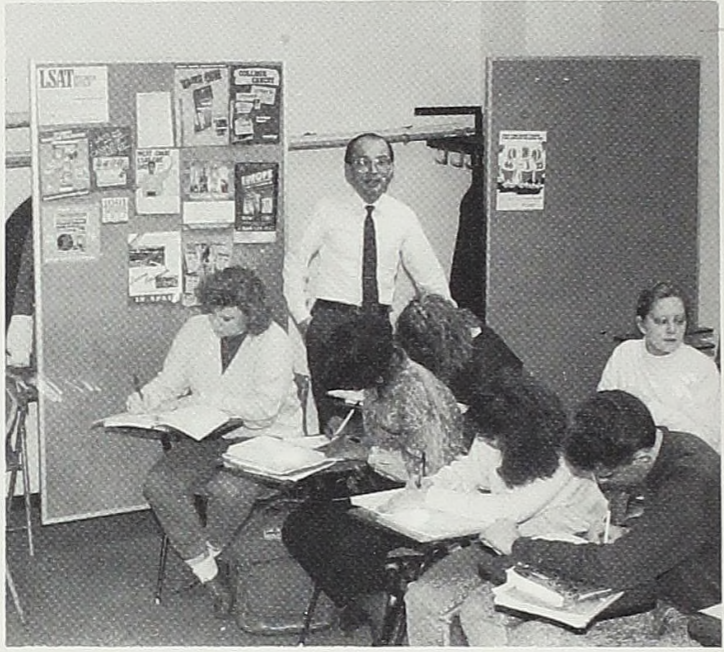

Japanese is a new language to be taught at Alma. Hiroshi Ikeguchi is one of the instructors for the course.



Carl Mentley, Julie Arnold and John Arnold are the instructors for Spanish, French, and German.

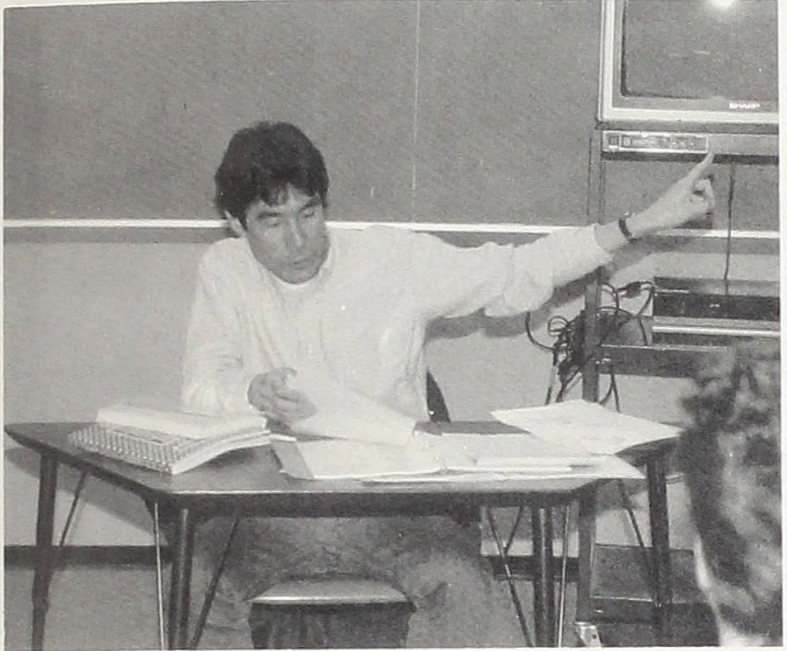

Minoru Aizawa was the first Japanese instructor here at Alma. He began the program in the fall of 1988.



Japanese classes begin at 8:30 a.m. every morning of the week. Dedication and hard work are important in the Japanese culture and this is shown here.

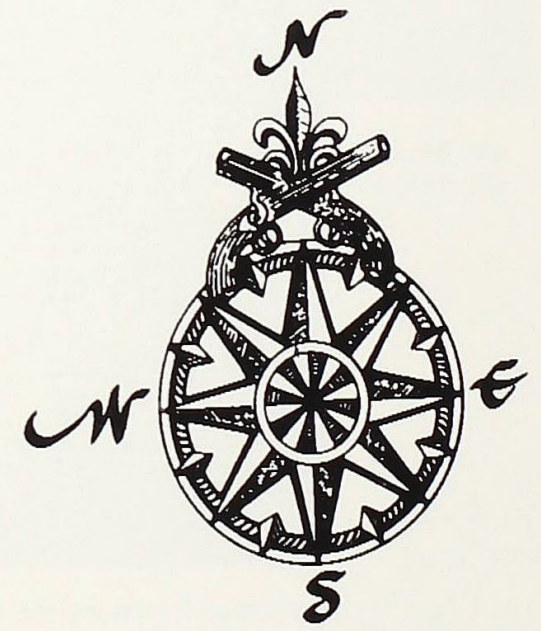

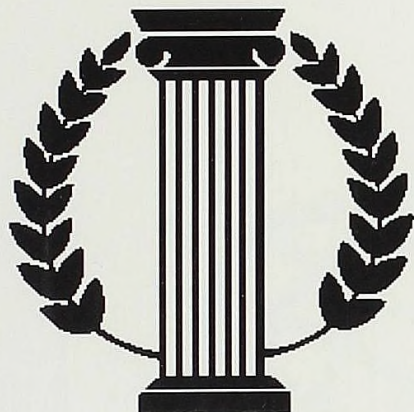

Heading the Philosophy Department are: Professor Massanari, Assistant Professor Dixon, and Visiting Instructor Reitemeir.



Religion professors include: Dr. Luke, Dr. Massanari, and Dr. Walser, along with Visiting Professor Bishop Makarios.

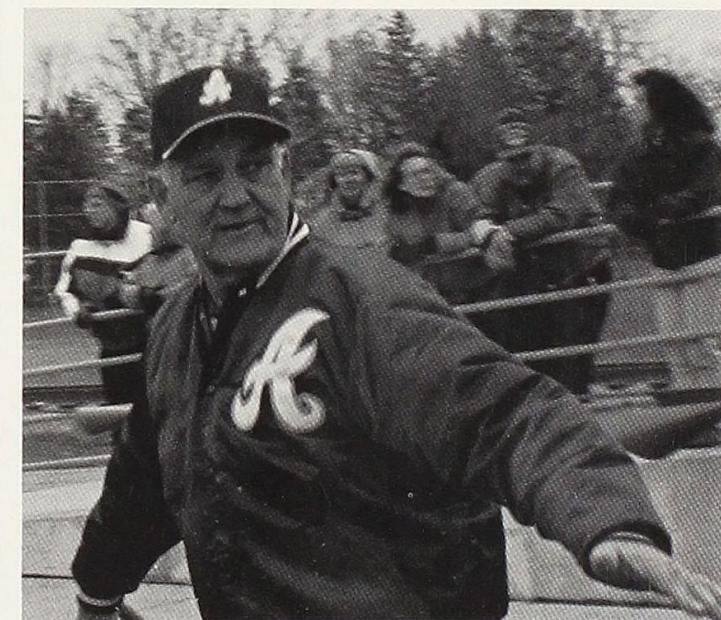
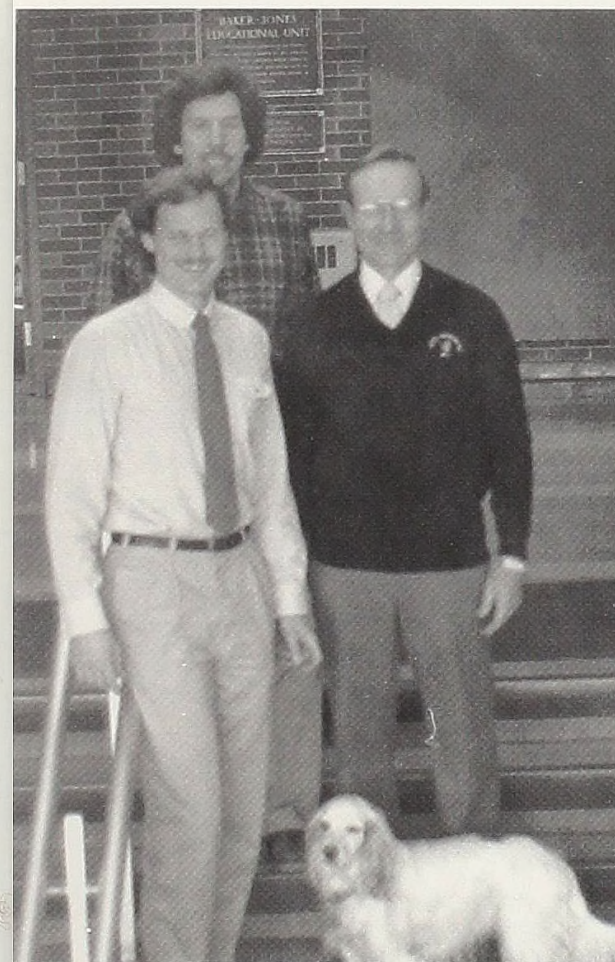

Physical Education Center Co-ordinator, baseball coach, and EHS instructor are just some of the responsibilities of Mr. Bill Klenk.

Dr. Seelbach, Dr. J. Davis, and Dr. Gray are three of the professors of the EHS department. Not pictured are instructors J. Cole, D. Griffin, B. Klenk, and D. Mapes.



Many coaches take time out from their already overloaded schedules for our varsity teams.

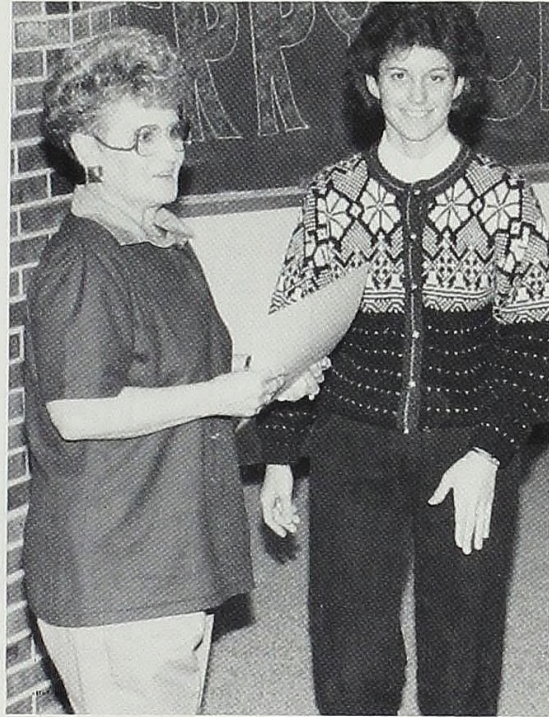
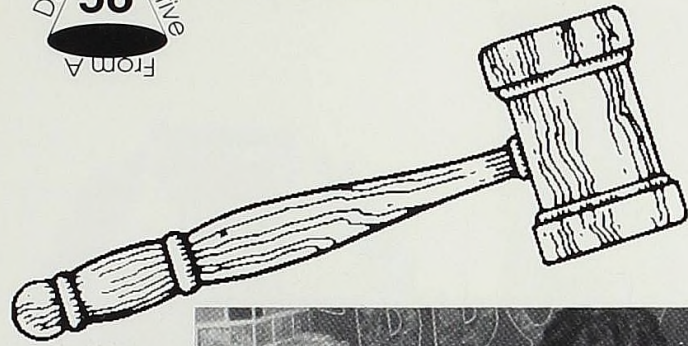

“The highest function of the teacher consists not so much in imparting knowledge as in stimulating the pupil in its love and pursuit.”

– Amiel

Not only the teachers of Alma College affect the students' lives, but also the administration, who are sometimes overlooked. In this case, however, Doris Brondstedder was not overlooked but awarded for her friendliness and helpfulness in Scottie's. A certificate of appreciation was given to her by the student government.

In the same manner, Murray Borello, professor of geology, was awarded for his dedication to his students at the Student Congress meeting where the Certificate of Appreciation was presented.

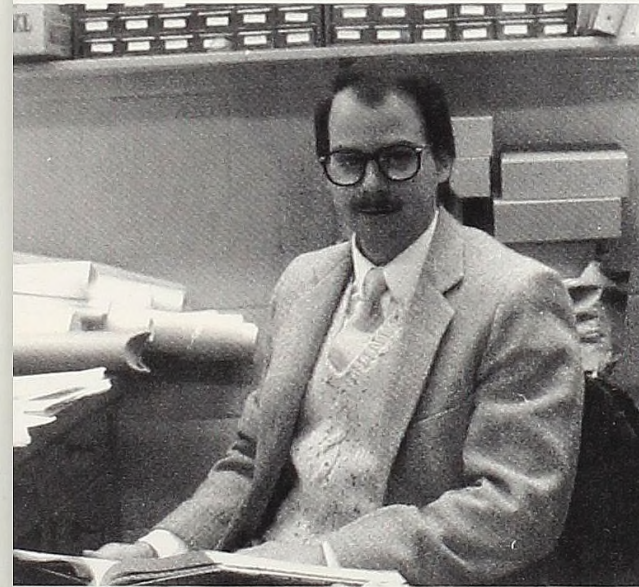
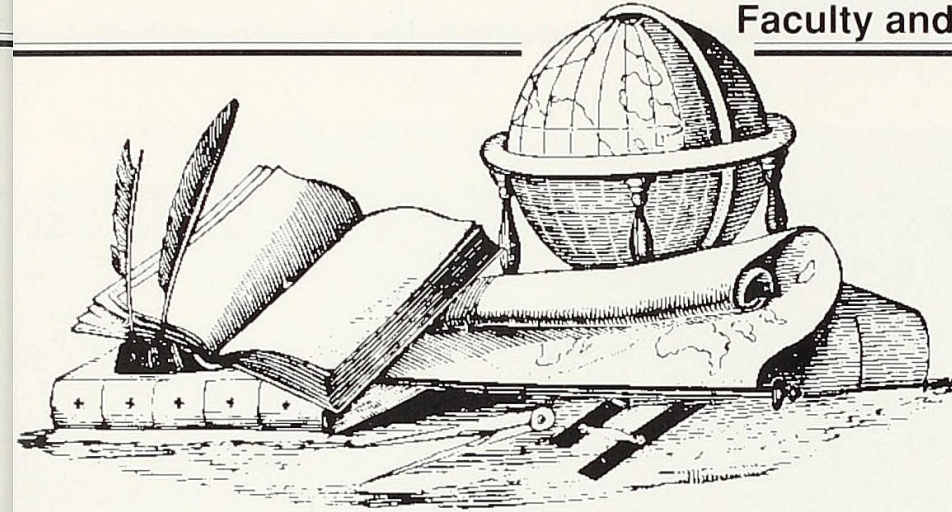
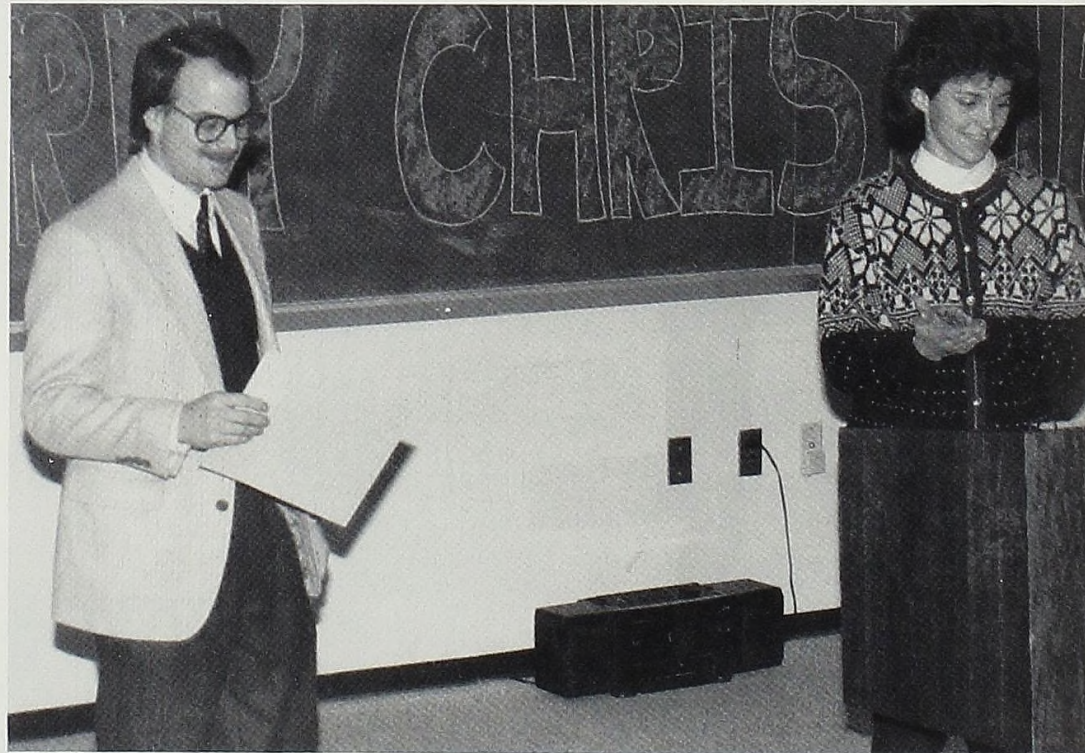

Geology professor Murray Borello reads in his office, a small cubby-hole in the basement of Dow where he studies, meets with students, grades exams, and classifies rocks.



Dr. Bowker, Instructor Steinnett, Dr. Roeper, Dr. Kirk, Dr. Wittle, and Dr. Grimnes create the excellent faculty for our top-rated science department. They are all looking forward to the new building being completed for more efficient and up-to-date labs.

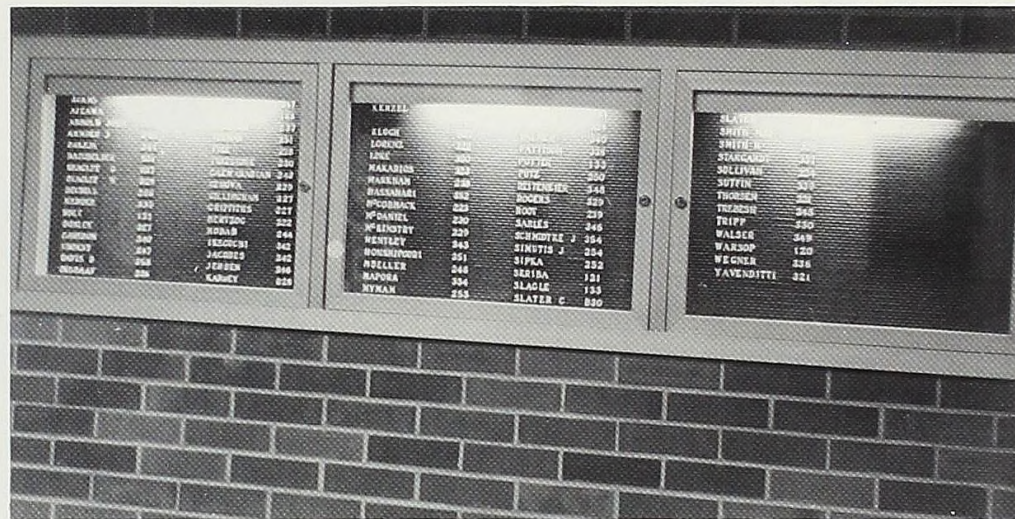

People rarely stop to notice the professors work, they barely stop to notice the hours put in by professors for the sole purpose of students. We should be thankful we're ready to go out into the world and we have them to thank.

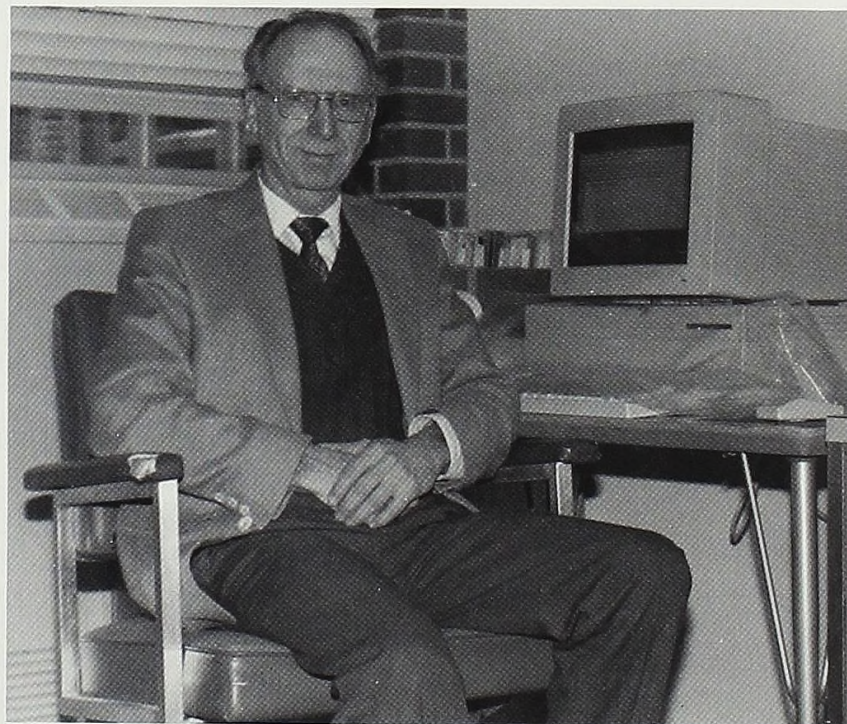
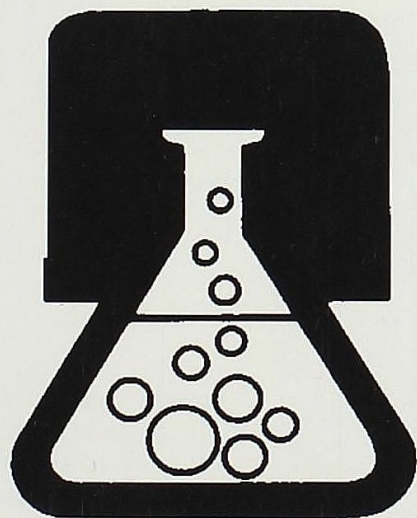

Mr. James Mueller is the Chariperson of the Economics Department this year. A possibility of the expansion of this department has been discussed.

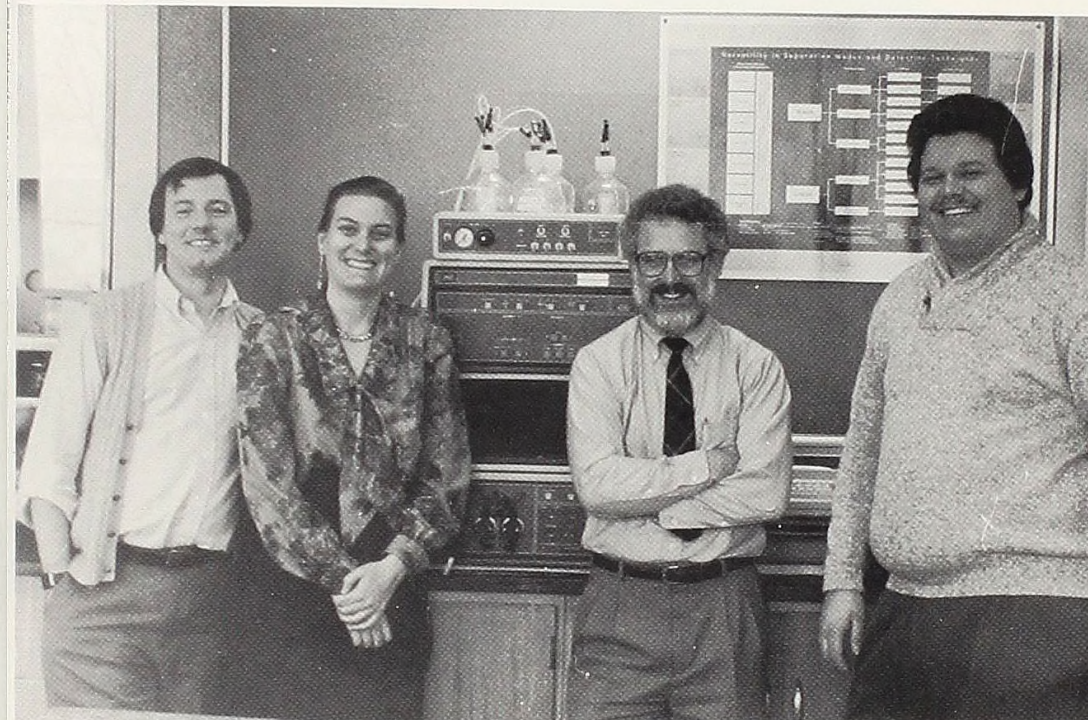



Alma College's Business Department is made up of six people: Finance professor Gene Hoban, Accounting professors Michael Trebesh and Randy Jacques, Management professor Elizabeth Cameron, Marketing professor Greg Baleja, and Senior Policy/Investment professor George Gazmararian.

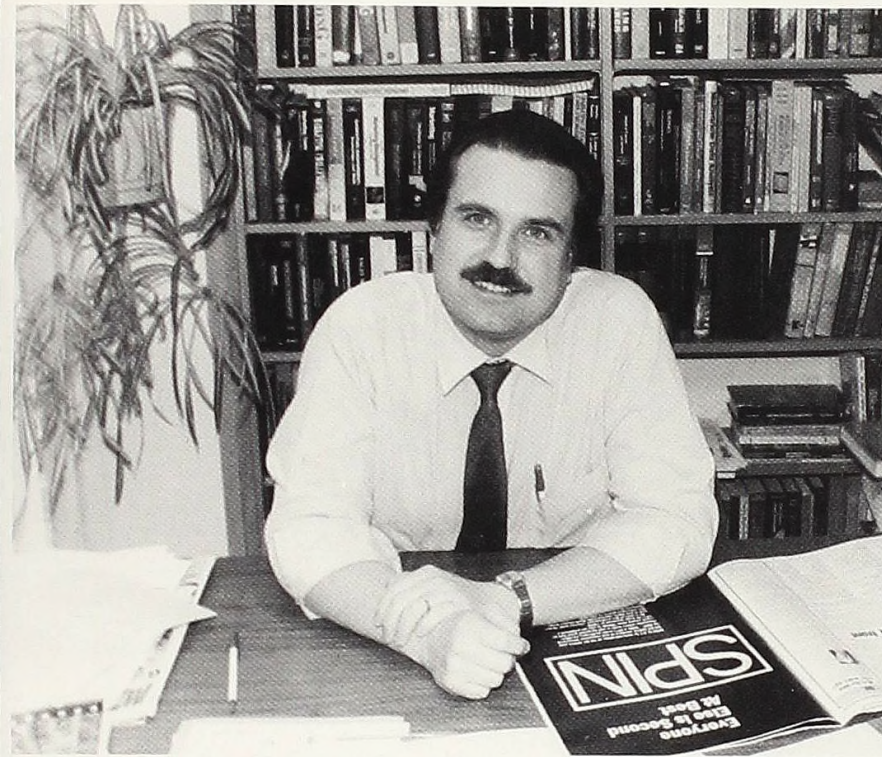

Professor Greg Baleja has been at Alma for two years now as a marketing professor.



Dr. George Gazmararian teaches the Senior business classes.

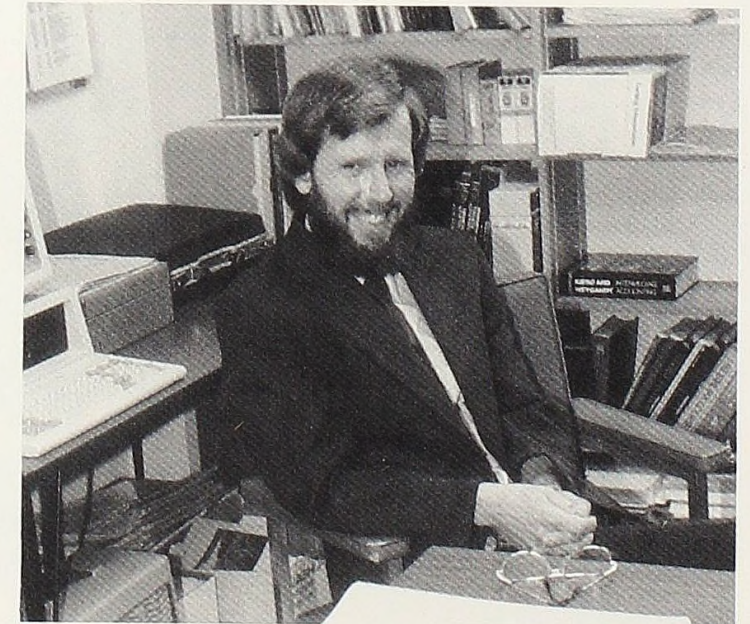

Professor Randy Jacques teaches the beloved Accounting courses at Alma, he's the department head this year.



In the library it is always very easy to find a librarian, reference helper, or secretary to help you.

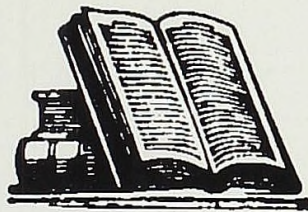

Kelly Barriger is a student who works in the library quite a bit. As you can see the librarians keep her busy.



Michelle Myers, like many students at Alma, uses the xerox machine that's located in the library.



One can find students and faculty members reading while lounging in the black suede chairs at the library.

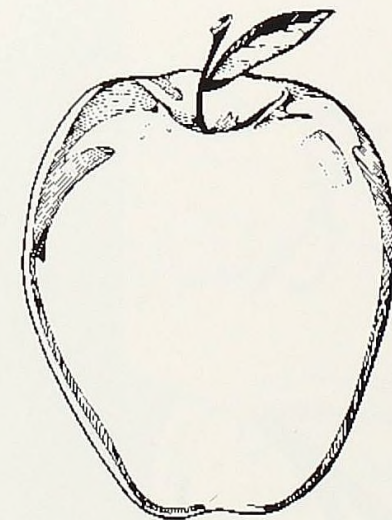

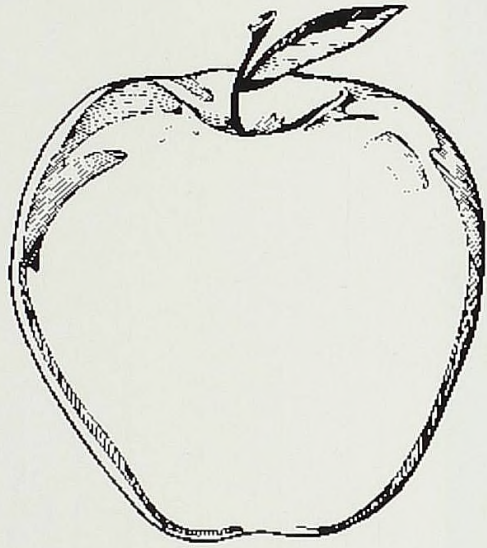

Dr. Joe Walser is known for his rewarding classes in Religion. Dr. Walser is acting Provost this year.

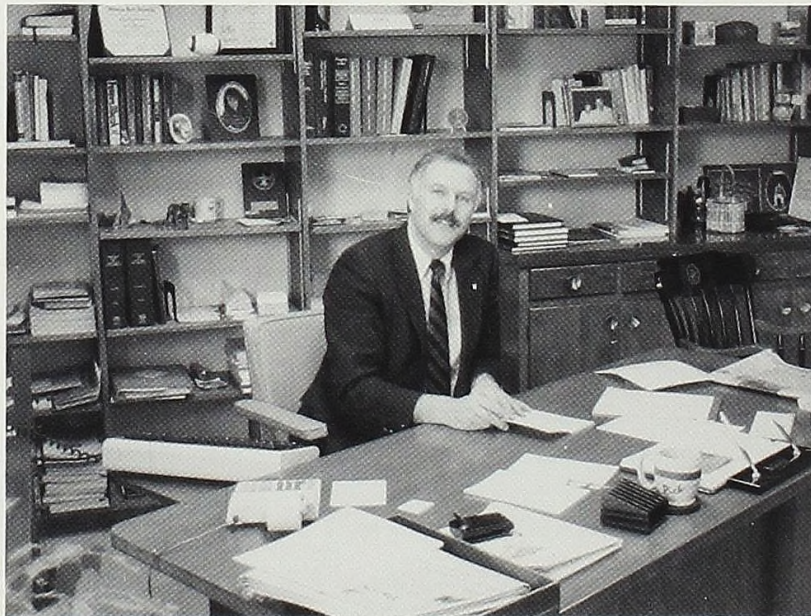

Dr. Rick Warmbold is Vice President for Development and Institutional Relations. As you can tell from his surroundings, Dr. Warmbold keeps quite busy.

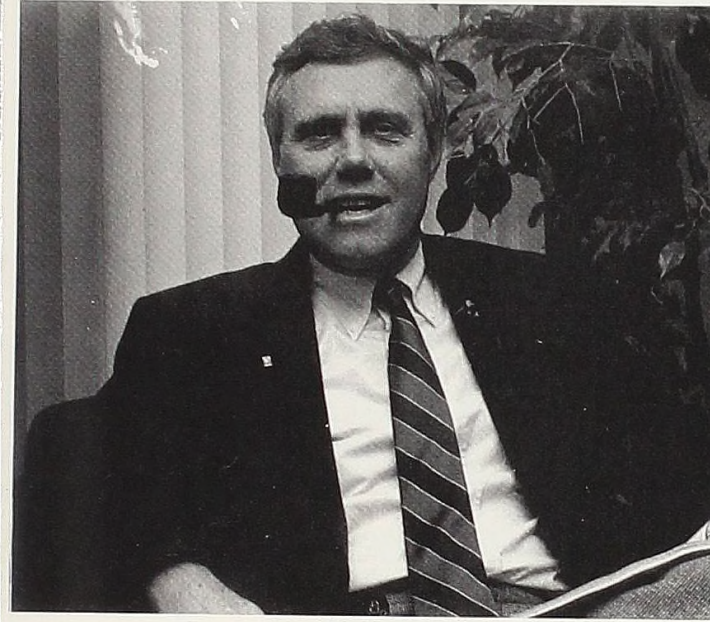
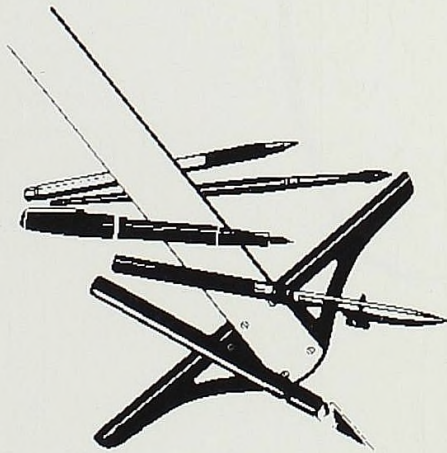

Jon Groteluschen is the Vice President of Finance for Alma College.

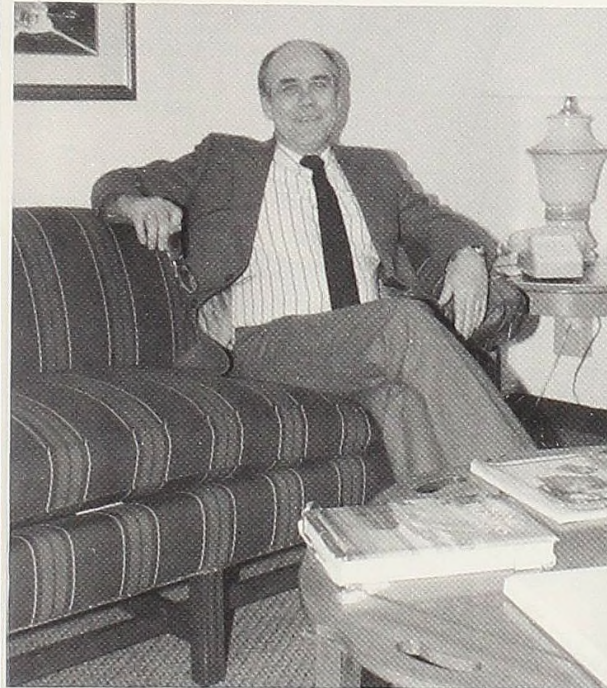

John Seveland is relatively new to the Alma College administration. He is the Vice President of Enrollment and Student Affairs.

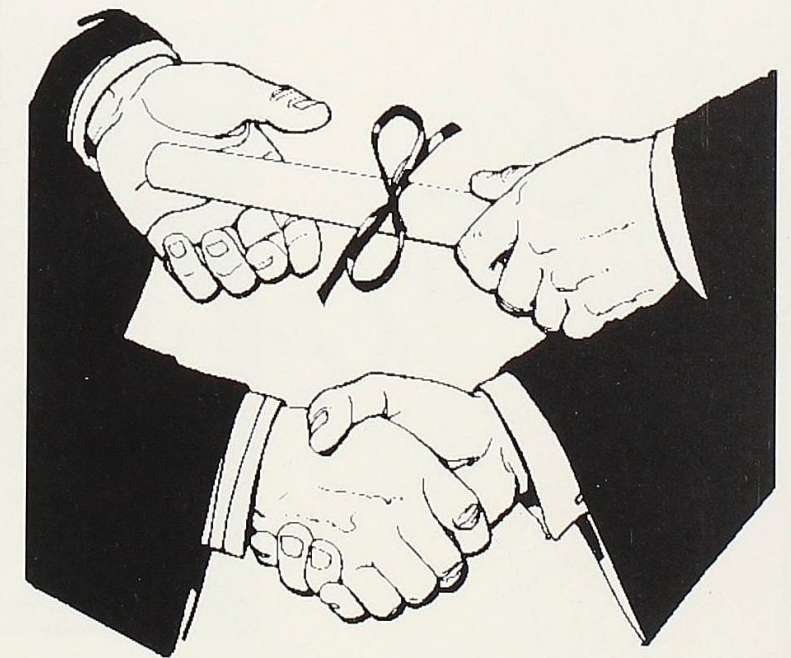
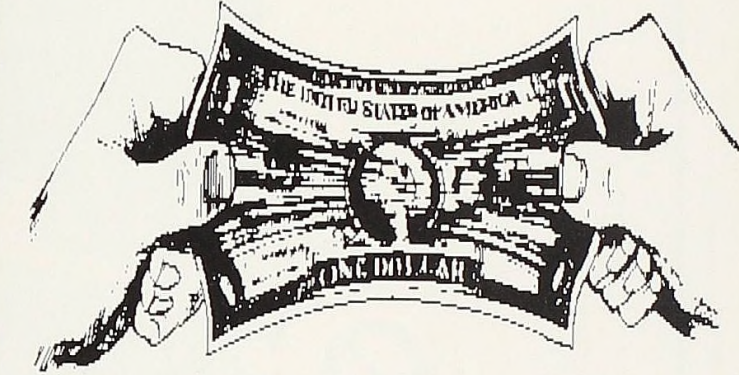

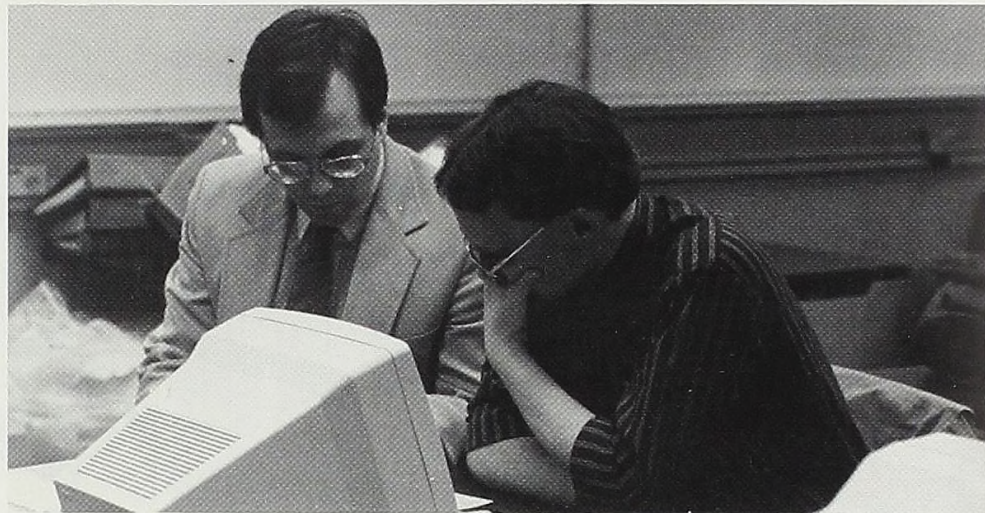

Students all over the campus use the computers for papers, assignments, resumes, letters, and the list goes on. Here a professor helps a lost student.

Radio Shack[®]
DEALER

IBM

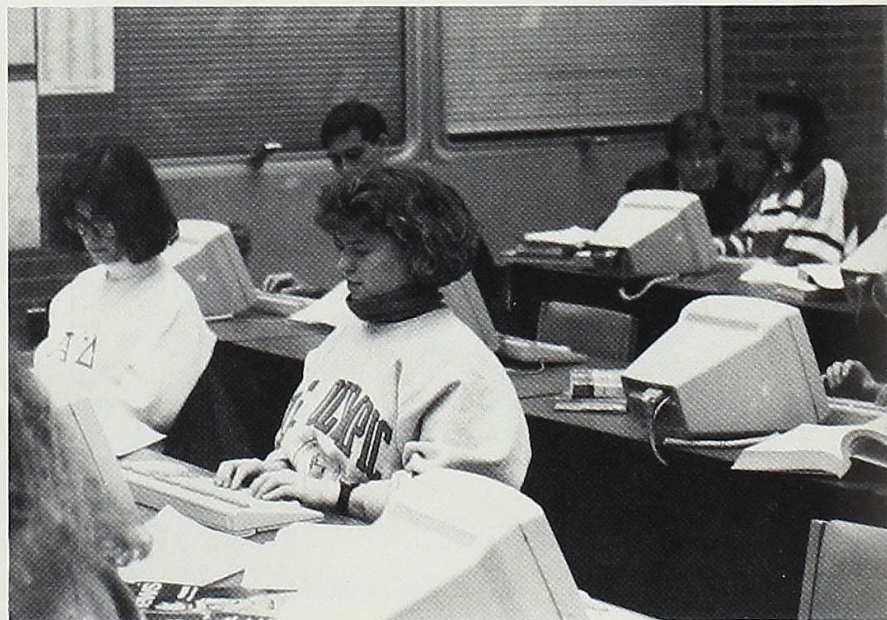

The library is the common place for students to write papers and etc. for their classes. Here, Laura Reibel, Sally Grimshaw, Mike Nixon and others type diligently on their work.

From A Different Perspective

IRISH PUB

Another St. Patty's Day Party Rocks
On Into The Night In Van Dusen

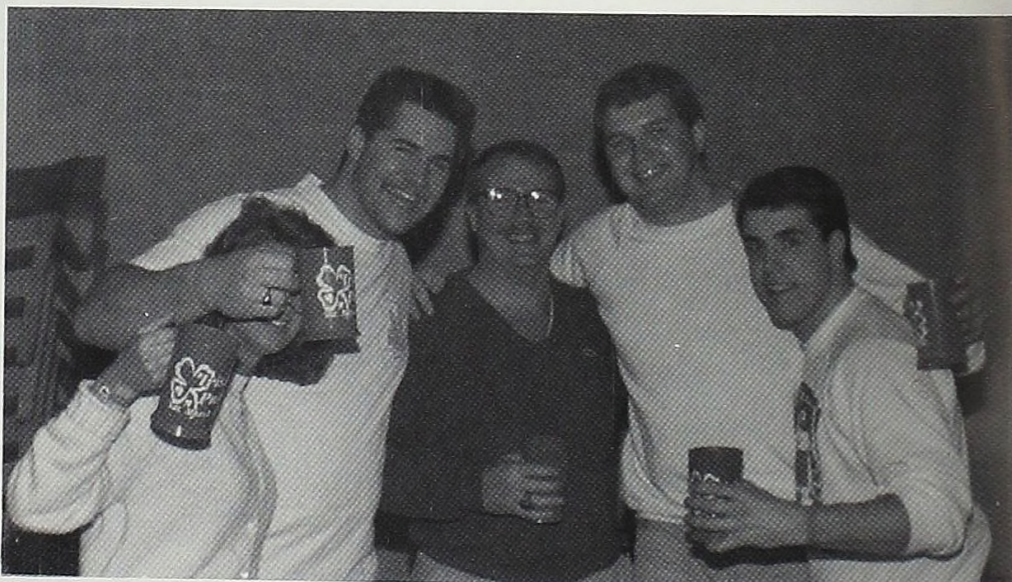

Every year around St. Patrick's Day, the Alma College Union Board organizes and sponsors a campus-wide dance known as, "Irish Pub." The event is always well attended by students not only because it is a good time but also because ACUB always hands out free Pub Mugs and serves green beer to everyone who is 21 and older. So if you are ever in need of an excellent time, you can always count on Irish Pub to chase those pre-spring blues away!

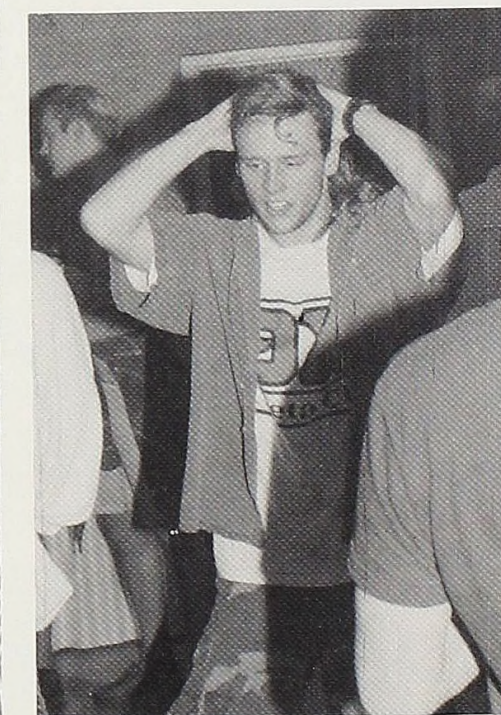

Clockwise from far right: 1) Cory and Christy toast to the occasion. 2) ACUB takes a breather for a moment before the crowds start pouring in. 3) Last minute preparations... 4) Having fun gals? 5) Whatcha thinking about, Jim? 6) Jenny, Carrie, Kay, and Tracy look like they are having a great time! 7) "Okay, Kristen, this is the story..." 8) Kelly, Sarah, Kelly and Mungo salute to Irish Pub. 9) Scott, get your mug out of the way!

ACUB EVENTS

Union Board Provides
Many Types Of Entertainment

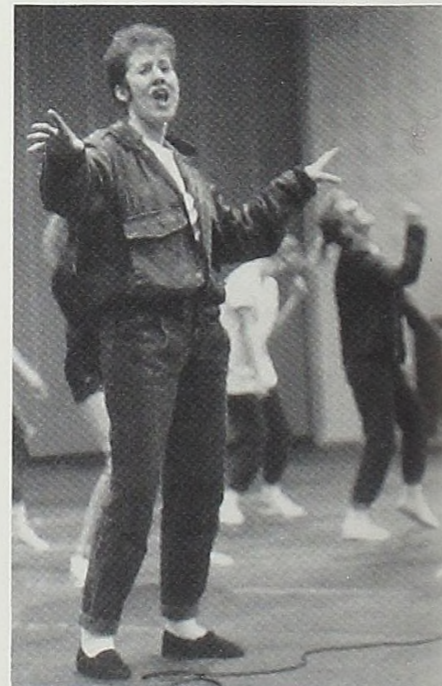
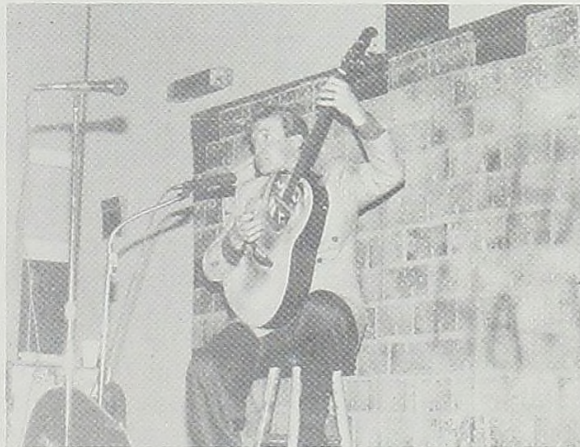
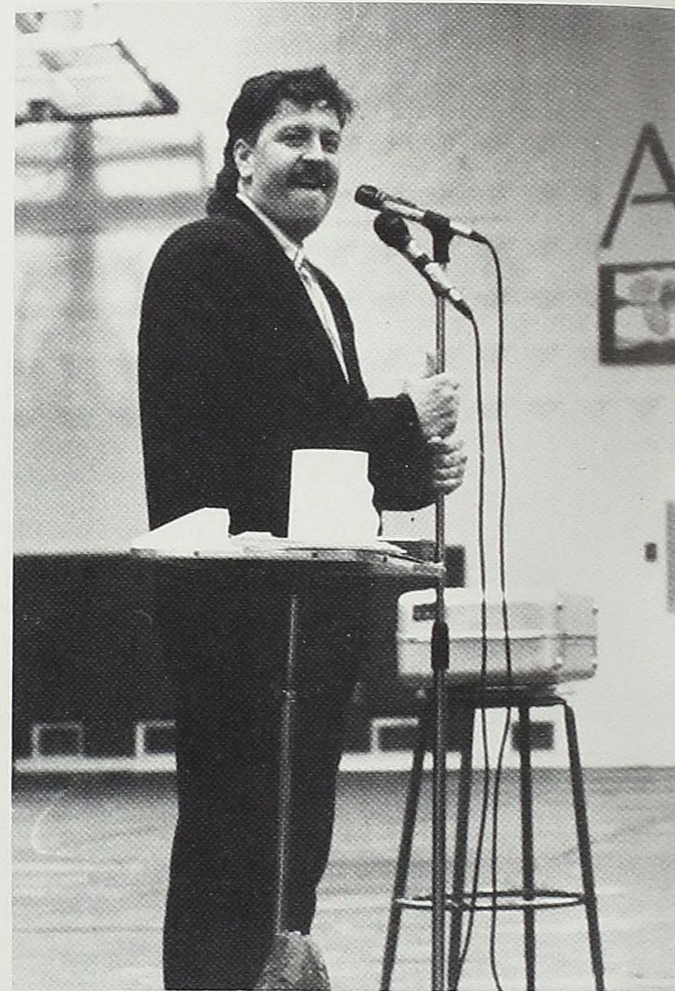

In addition to Irish Pub, ACUB plans many other events to give life to the Alma College community during the weeknights and weekends. Some of these events included: Song-fest, College Bowl, The All-Nighter, Mock Rock, and various Coffee Houses. The group also sponsored year-round events such as comedians, movies, live entertainment, and other special activities.

THE RONALD O. KAPP LABORATORY CENTER

Alma College Gets A New Science Building



In honor of Dr. Kapp, the new science building (which is connected to the original Dow Science Building) was named after him. The laboratory center was under construction both fall and winter terms and is scheduled to be open for use next September.

THE DIVINERS

A Play Presented By The Alma
 Players During Fall Term

Direction Philip R. Griffiths
 Set Design and Technical
 Direction Mark McDaniel
 Costume Design Nancy Stark
 Stage Manager Sandra Martens
 Business Manager Darin Asselin

Cast:

Basil Bennett Scott M. Bouldrey
 Dewey Maples Bill Eremia
 Buddy Layman Jim Sherman
 Melvin Wilder Nick Roster
 Luella Bennett Kristina Thornell
 Jennie Mae Layman Karen D. McDonald
 C.C. Showers David Engelman
 Ferris Layman Andrew Kartsounes
 Norma Henshaw Lisa A. Thauvette
 Goldie Short Rebecca A. Martien
 Darlene Henshaw Janai Stepp

The play takes place in the homes, fields, and public gathering places of the mythical southern Indiana town of Zion, population forty. A small rural community with a few houses and farms along the river. Time: Early 1930's.

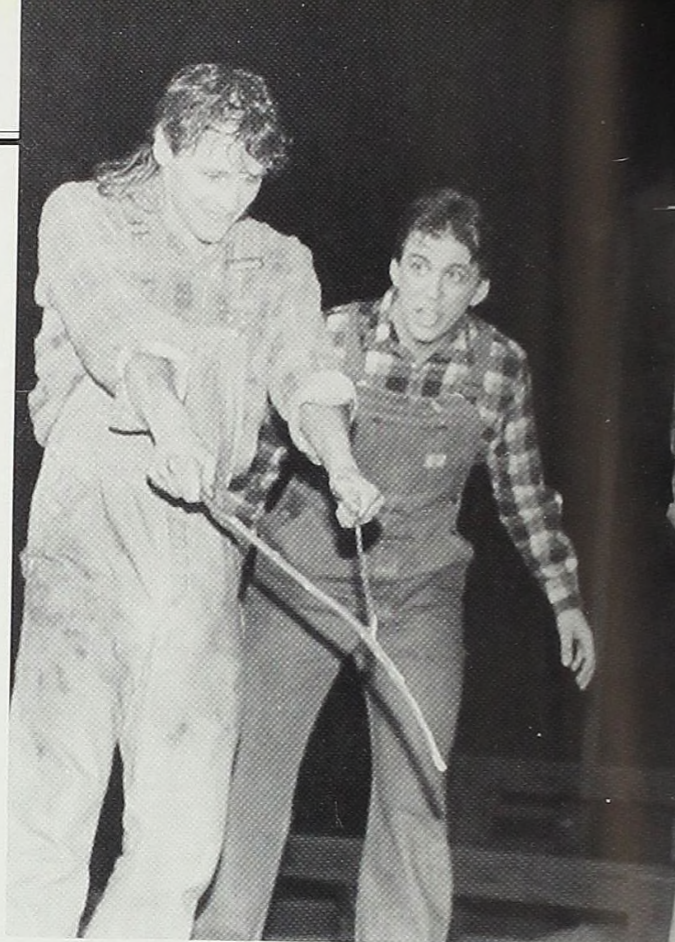

THE TIME OF YOUR LIFE

Winter 1990 Play Proves To Be Dramatic

The Alma Players were busy with the preparation of "The Time of Your Life," a comedy-drama by William Saroyan, during January and February in anticipation of opening night on March 16. The play was set during the month of October 1939 in San Francisco at Nick's Pacific Street Saloon, a restaurant and entertainment place. The show didn't have a set plot but instead was kept alive by the intermixing of the most unique and interesting characters. Some of the personalities that were revealed on stage were: a slot machine addict, a man and his slumming society wife, a tap dancer, a story teller, a prostitute who wasn't happy with the life she led, an excited policeman, a kind bartender, and a boy who kept trying to call his girlfriend on the phone. The play was under the direction on Philip R. Griffiths, costumes were designed by Nancy Stark, set design and technical direction were overseen by Mark McDaniel, and Carol Fike arranged the choreography.

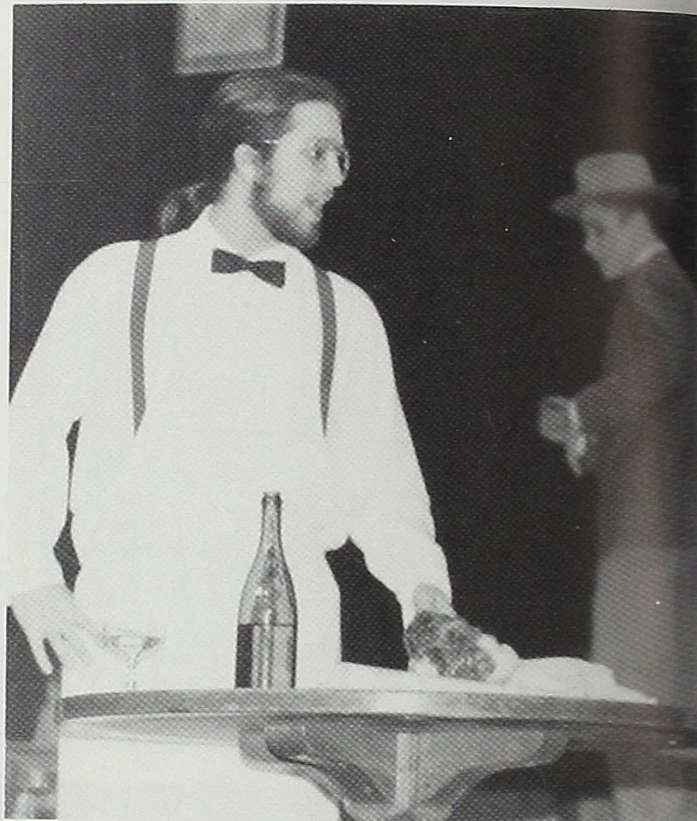

This page: 1) Andrew Kartsounes as "Nick" was one of the many outstanding actors in this play. 2) Harry (John Reimers) dances his way into a new job. 3) Nick looks fed up with everything. 4) Joe (David Engleman) gets to know Mary L. (Rebecca Martien).

CAST

- Joe David Engleman
- Nick Andrew J. Kartsounes
- Arab David B. Kinsworthy
- Willie Kirk Yodzevicis
- The News Boy Jeremy John Evans
- The Drunkard Bradley Weidmann
- Tom Nick Roster
- Kitty Duval Karen D. McDonald
- Dudley R. Bostwick Jim Sherman
- Harry Hans Stephen Reimers
- Wesley "Ivory" Wil Shapton
- Lorene Smith Ruth Clendenin
- Blick Fred Feleppa
- Mary L. Rebecca Martien
- Krupp Bill Eremia
- McCarthy Ty Parent
- Kit Carson Scott M. Bouldrey
- Sailor Mike Thompson
- Anna Jessica McDaniel
- Elsie Mandelspiegel Mindy Stadt
- Killer Julie K. Weigold
- Her Side Kick Sandra Martens
- A Society Lady Lori Stein
- A Society Gentleman Jeff Sevener
- Cop Mike Thompson

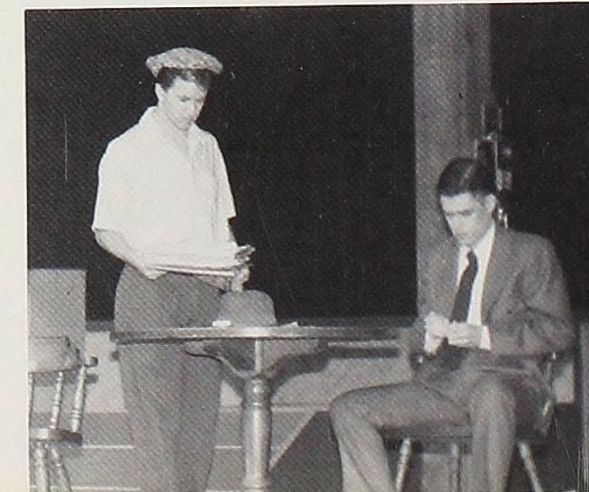
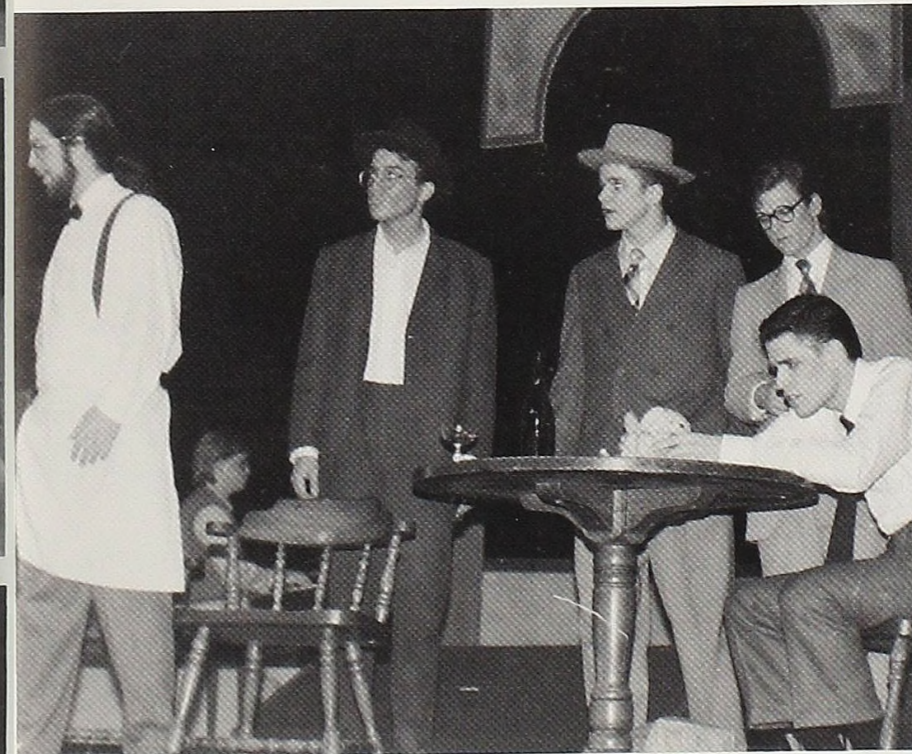

This page: 1) Tom (Nick Roster) finally makes a move on Kitty Duval (Karen McDonald). 2) "No Foundation" 3) Krupp (Bill Eremia) and McCarthy (Ty Parent) shoot the breeze. 4) The News Boy (Jeremy Evans) delivers Joe's daily stack of papers.

FALL & WINTER ORCHESIS

Semi-Annual Concerts Provide Entertainment



The 1989-90 school year saw Orchesis, Alma College's Dance Performance Group, grow in strength and variety as the dancers presented two very successful shows for the college and the Alma community. Dances varying from tap, jazz, and ballet all the way to avant garde were choreographed, practiced and performed at each concert. Overseeing the two productions from the director's chair was Carol Fike, professor of dance, and handling the technical direction was Mark McDaniel.

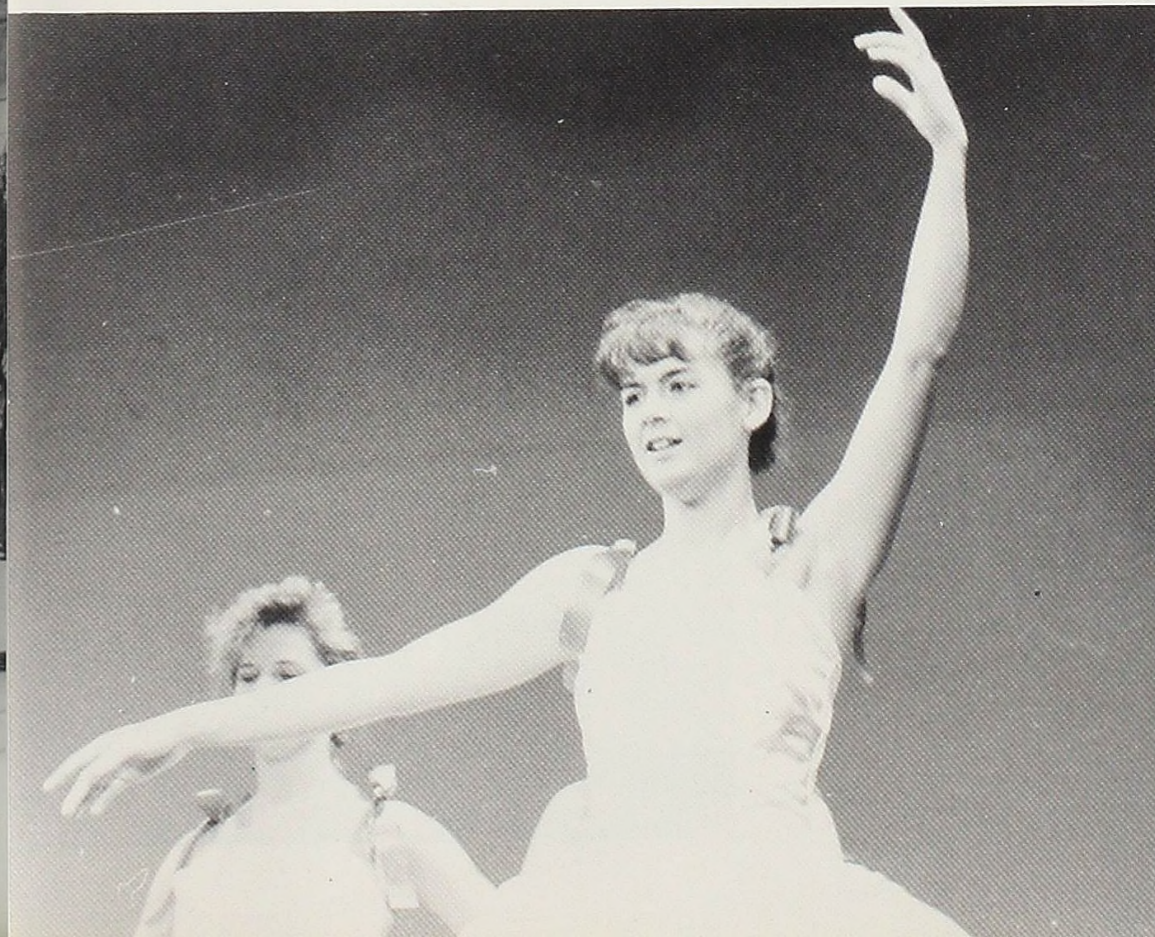
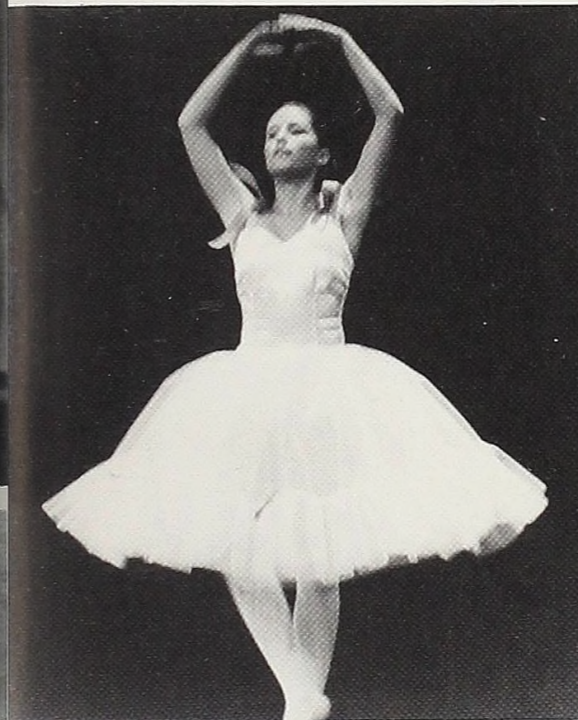
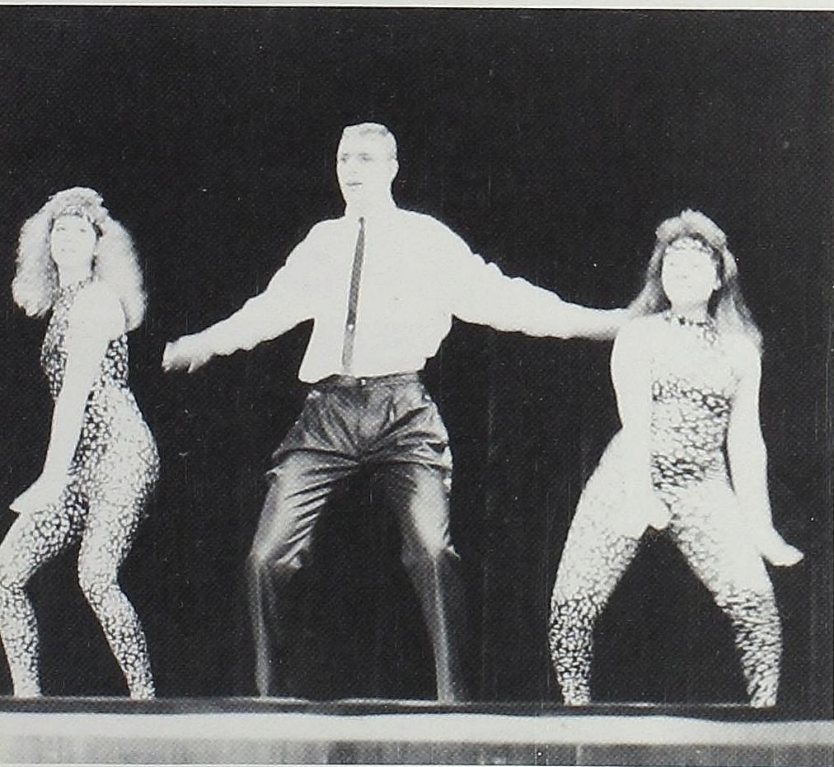

Clockwise from top picture: 1) Orchesis has a different logo designed every term, and this one was used this year. 2) Looking good... 3) Modern dances are always a hit. 4) Christina Schwark shows off her talent. 5) Another fun and unique display in the lobby. 6) Tara, Doug, and Renee give it their all. 7) Carol's pieces show individuality.

TALENT ABOUND AT SONGFEST

Everything Else Is Put On Hold For An Evening While Students Get The Chance To Perform

On March 25, the Chapel saw students from every corner of the campus assemble to pool their talent together in order to create an evening of entertainment for the college community. No one was disappointed as many talented artists took the microphone and sang some of their favorite songs. First place in the large group division was awarded to the Alpha Gamma Delta Sorority for their performance of "I Believe" while second place went to the Gamma Phi Beta Sorority, who sang, "Wind Beneath My Wings." In the small group division, a tie was awarded to two groups: the first consisting of Ruth Acton, Jenny Balten, Bill Eremia, Susan Garvey, Julie Kruse, and Cathy Pattengale who sang "Skye Boat Song;" and the other group including Becky Dine, Jeremy Evans, Neil Jorgensen and Andrew Kartsounes who sang, "Model of the Decorum and Tranquility." Jeremy Evan's "New York, New York" captured first place for the solo division and "Perfect Union," performed by Melanie Montello was awarded second. Songfest 1990 was organized by Tia Brandel and hosted by Dr. Doug Scripps.

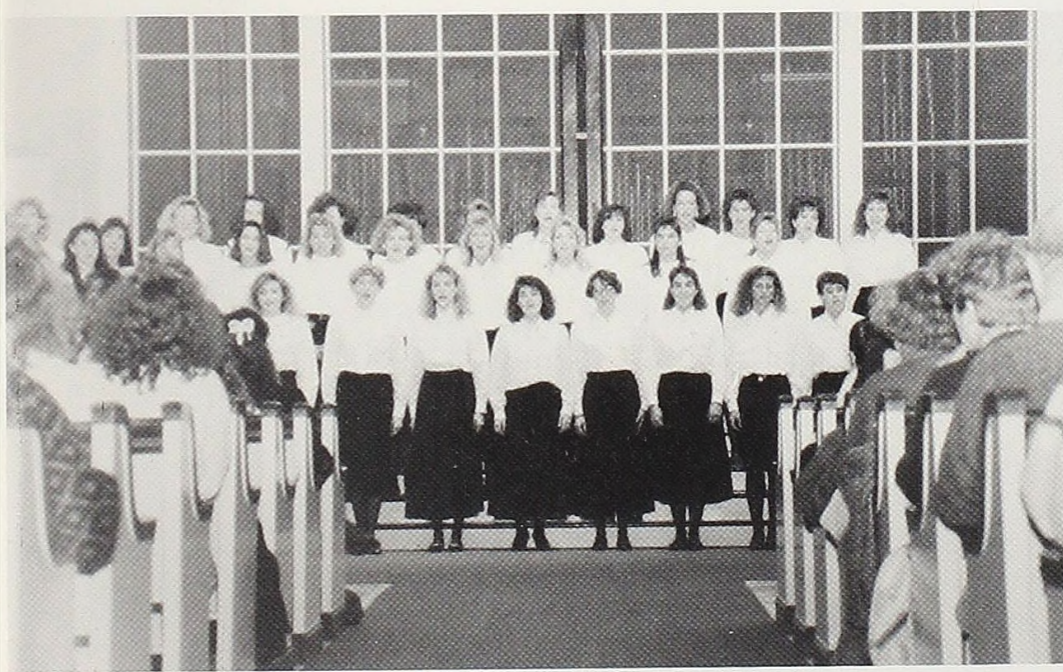
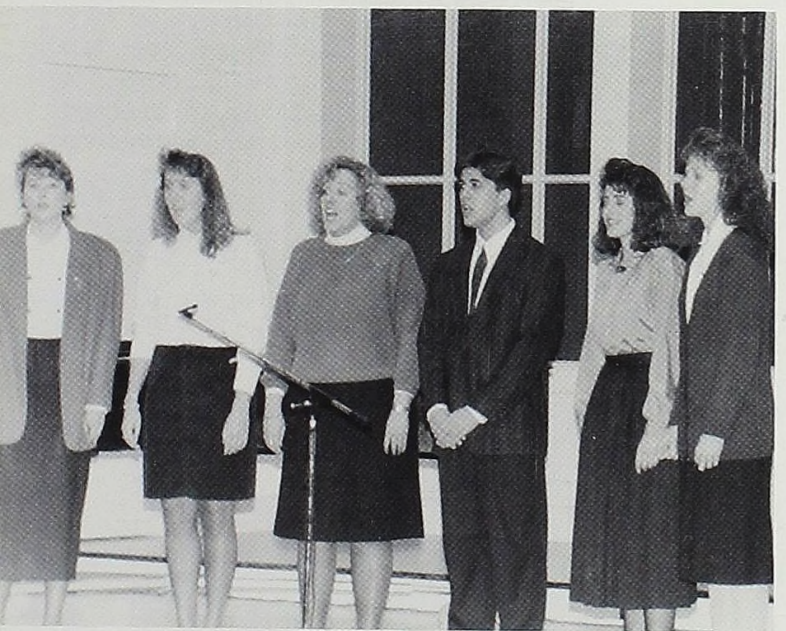

Clockwise from top of opposite page: 1) Jeremy working hard at capturing everybody's heart with his performance of, "New York, New York." 2) Alpha Gamma Delta sings the group's selection with pride. 3) Get ready, Beth—you're next! 4) Melanie's voice enchants both the judges and the audience. 5) There is something special about listening to a chorus of women's beautiful voices. 6) Dr. Scripps introduces the next group. 7) Singing is what this small group proved it could do well.

CAMPUS CANDIDS

When the average person thinks of a small private college, one probably sketches a picture of students studying in the library, doing research in the science labs, and working diligently on projects. Granted, those types of things are done, but learning does not stop once the student is out of the classroom. Many extracurricular activities contribute to the well-rounded student's college career. Making up the majority of the student's fond memories are those times of just shooting the breeze, relieving stress, and taking it easy...we'll let the candid speak for themselves!

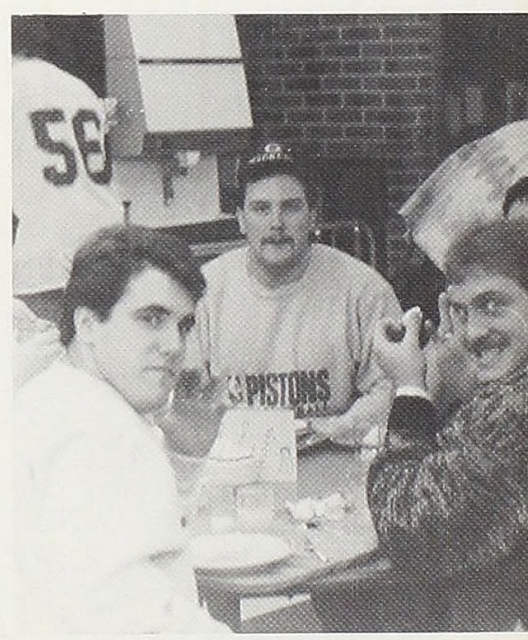
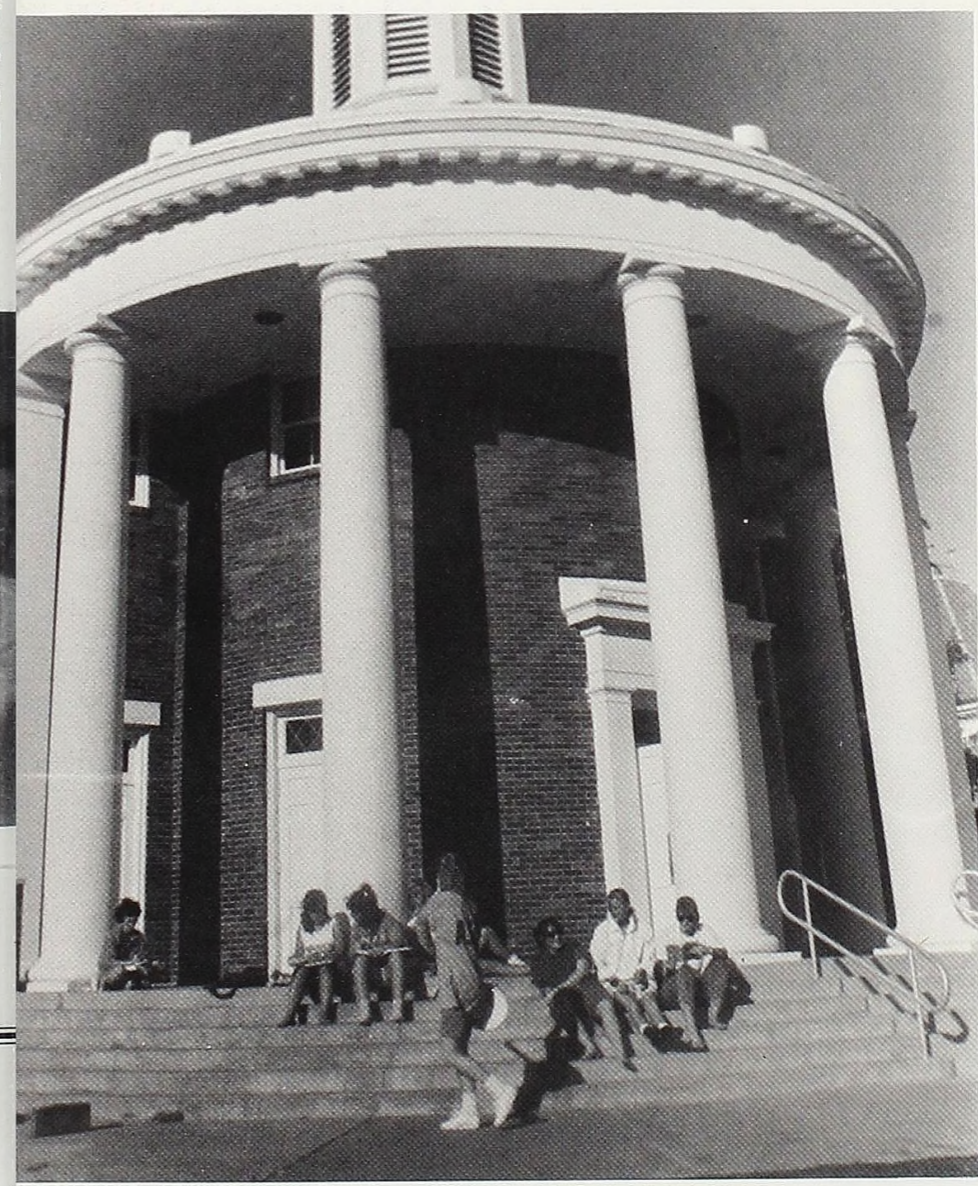
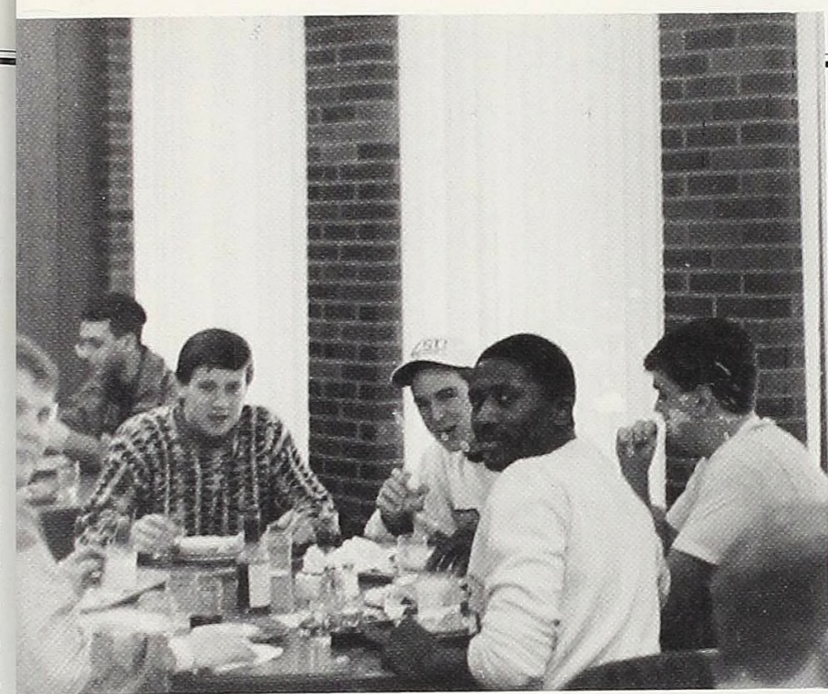
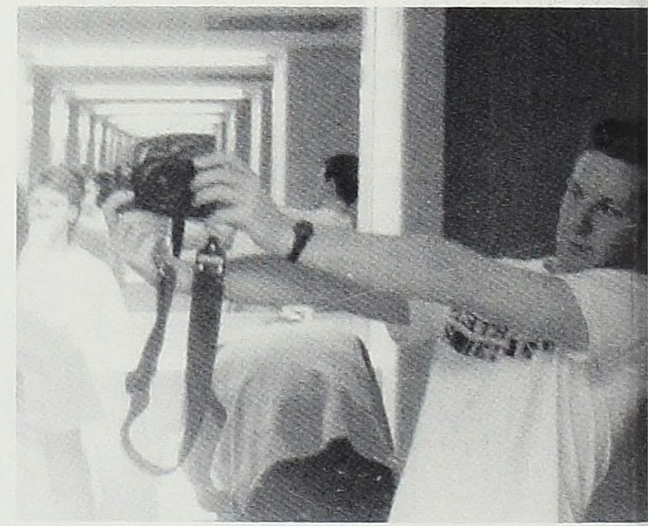
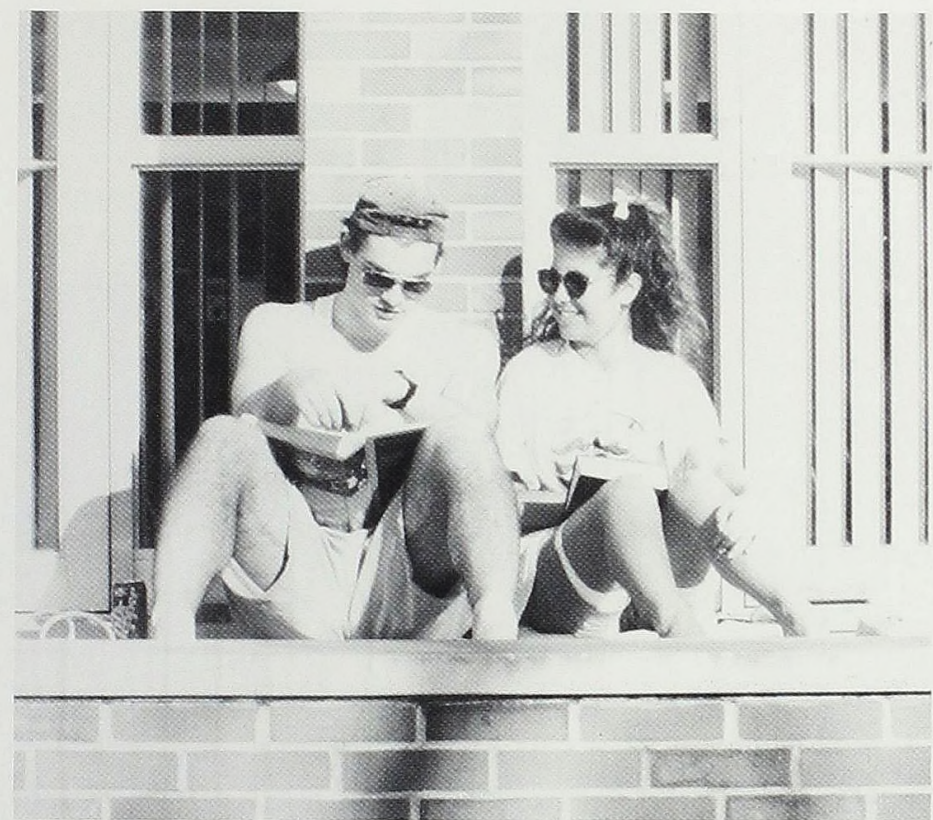

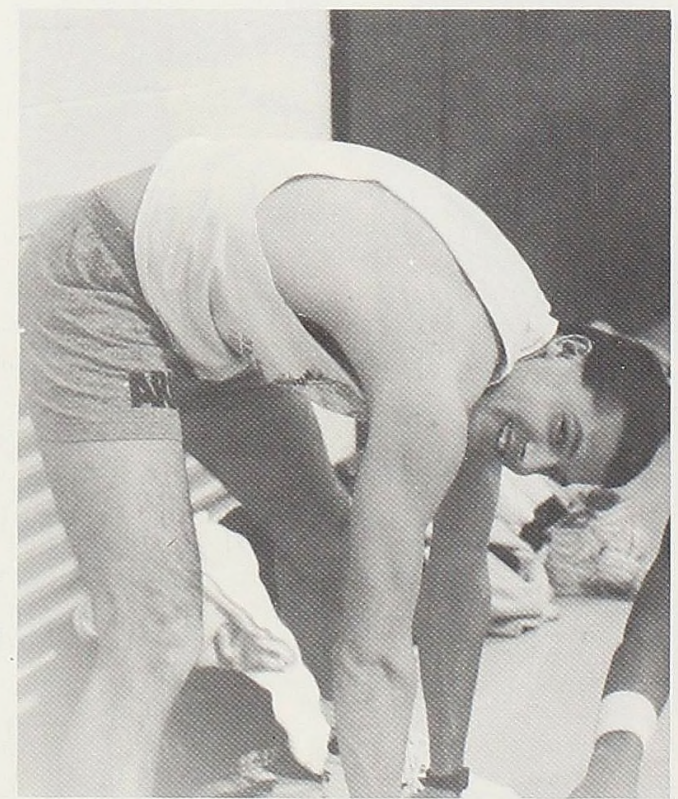
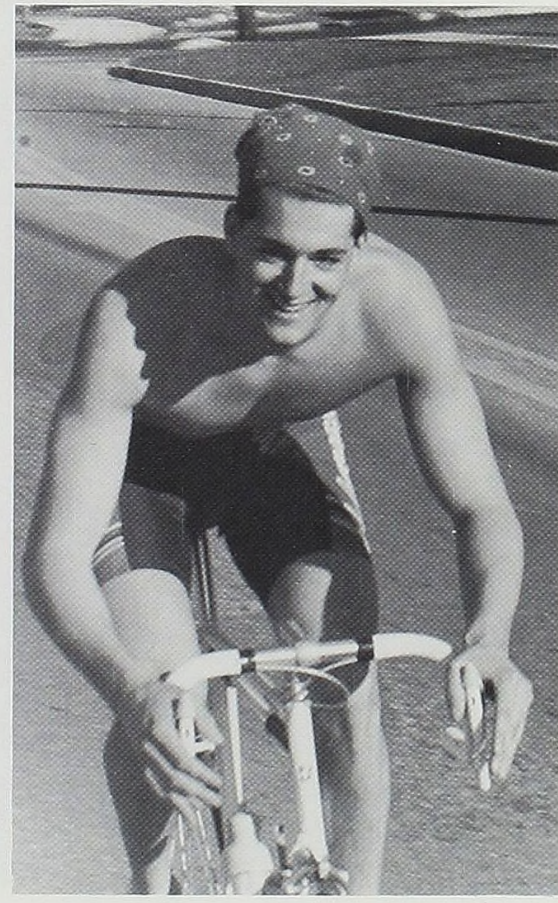

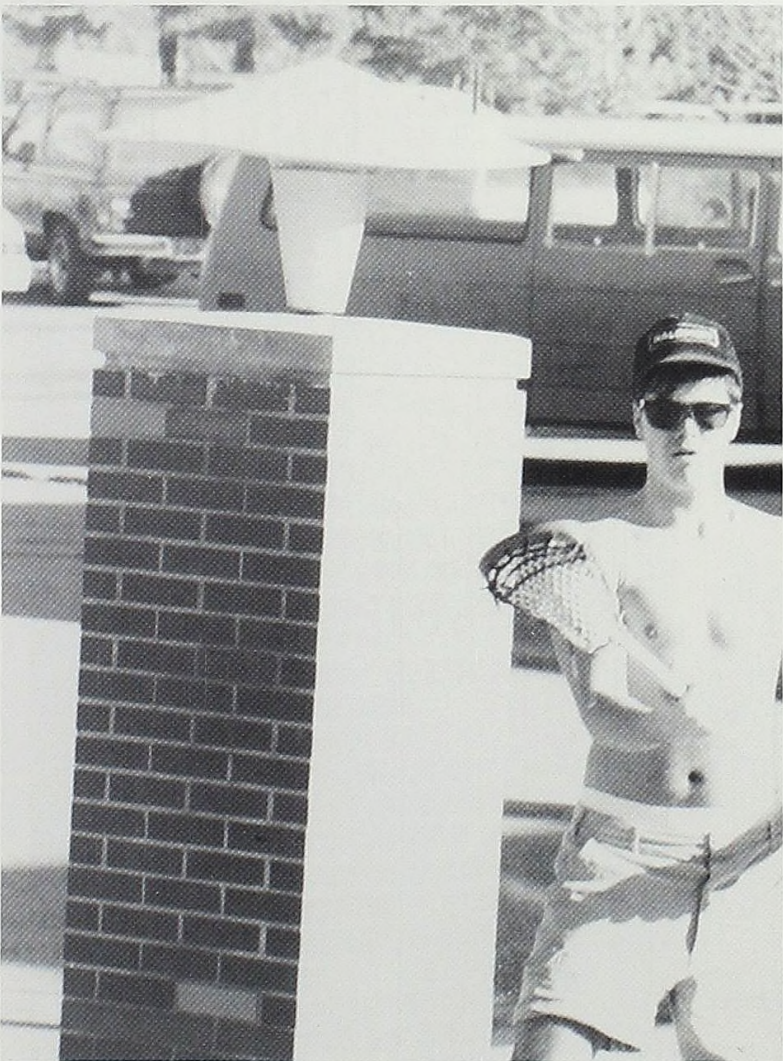

A Different Perspective From

FOOTBALL '89

Seniors Lead the Way

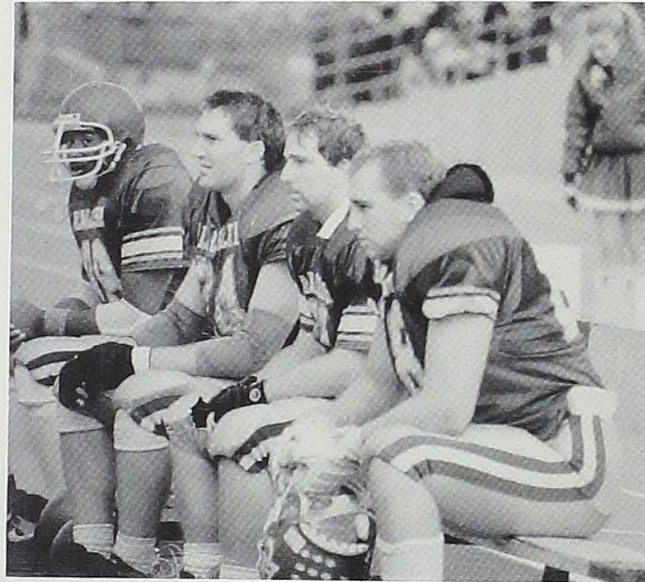

The 1989 Football team finished out the season with a record of 5 wins and 4 losses. The '89 squad placed 7th in the NCAA Division III with a total offense of 437.3 yards per game.

Individual honors included senior Aaron Fletcher as first team All-League for the second time and senior Aidan Lysaght as first team All-League for the second time. League leaders were junior Steve Kinne for total offense, senior Kevin Miller and senior Aaron Fletcher for pass receiving, sophomore Jay Vanduzen for kicking extra points, and junior Rob Hulverson for kick returns. The coaches for the '89 Scots were Head Coach Phil Brooks and assistants Jim Cole, Mike Cavanaugh, David Gierhart, Terry Hessbrook, Mike McClosky, Tracy Olrich, Mike Schanski, and Brian Zimmerman.

According to Head Coach Phil Brooks, "During their career, this year's seniors led the Scots to 21 victories and a league championship in 1988. They had four winning seasons in a row."

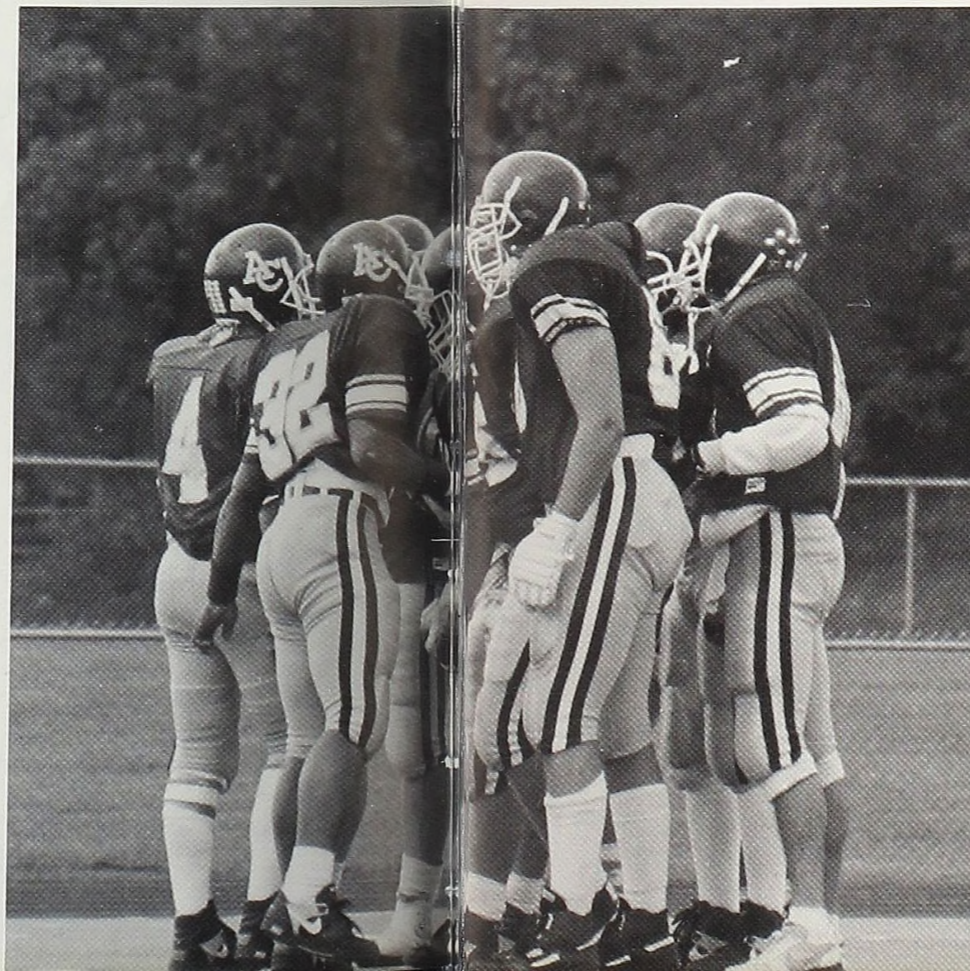
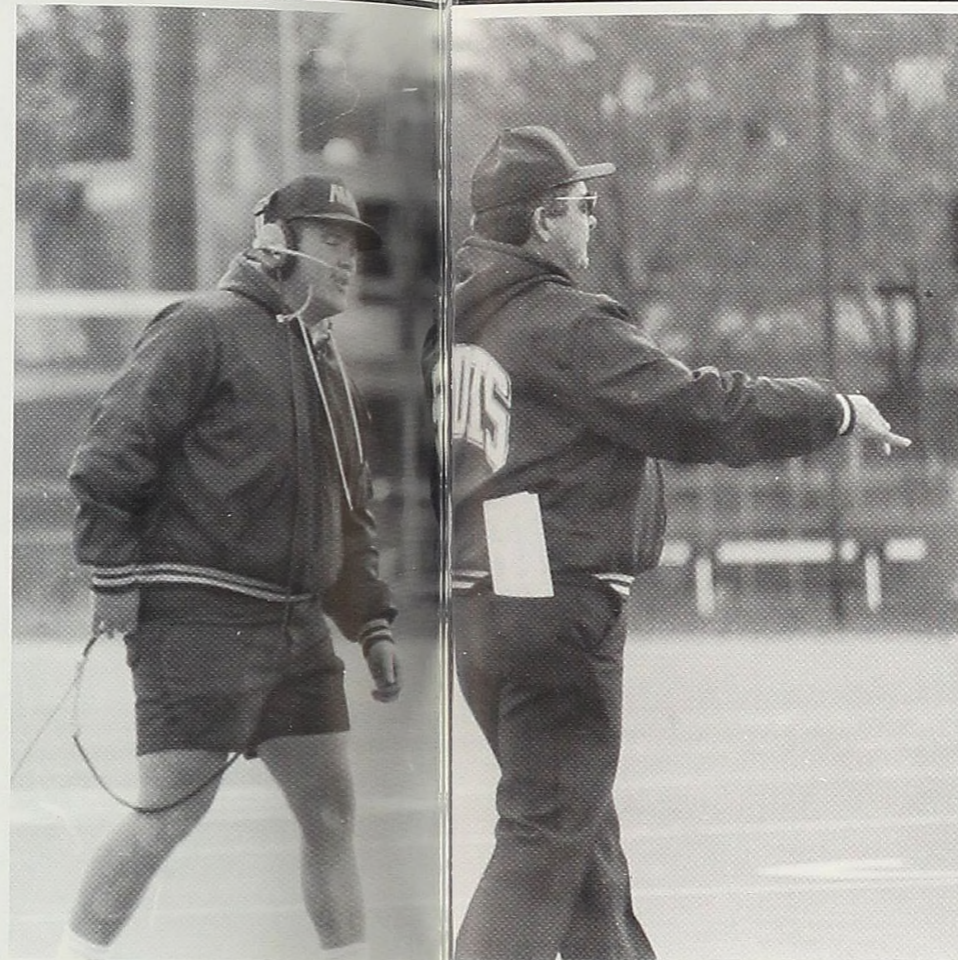

This Page: 1) Aaron Fletcher, Paul Bussel, Kevin Knapp, and Aidan Lysaght take a breather. 2) Coach Cavanaugh and Head Coach Brooks look on. 3) The Scots discuss strategies.

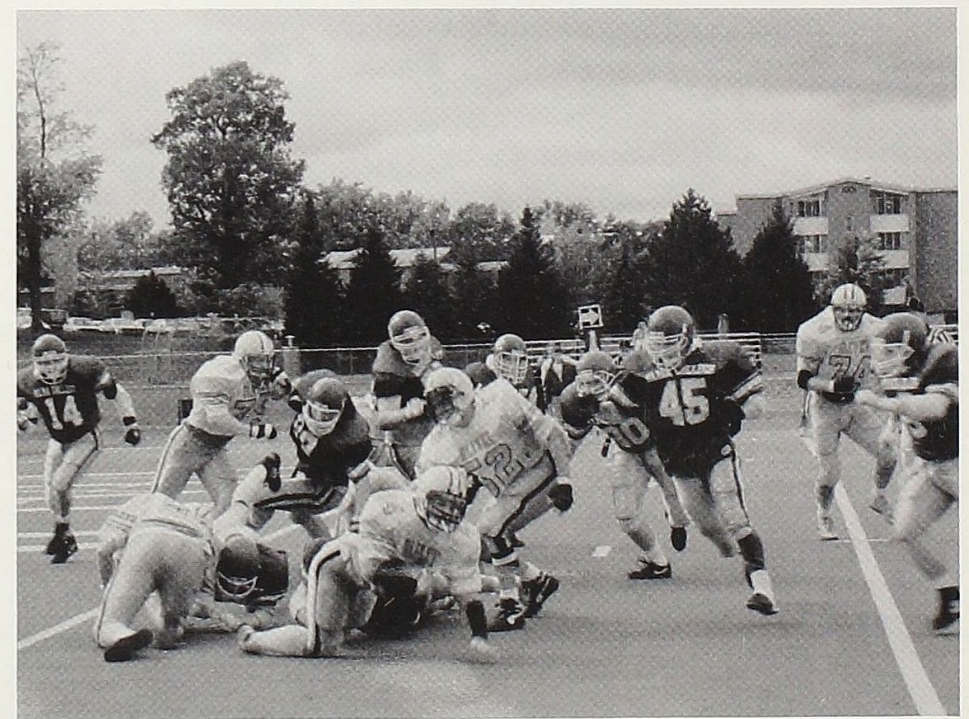
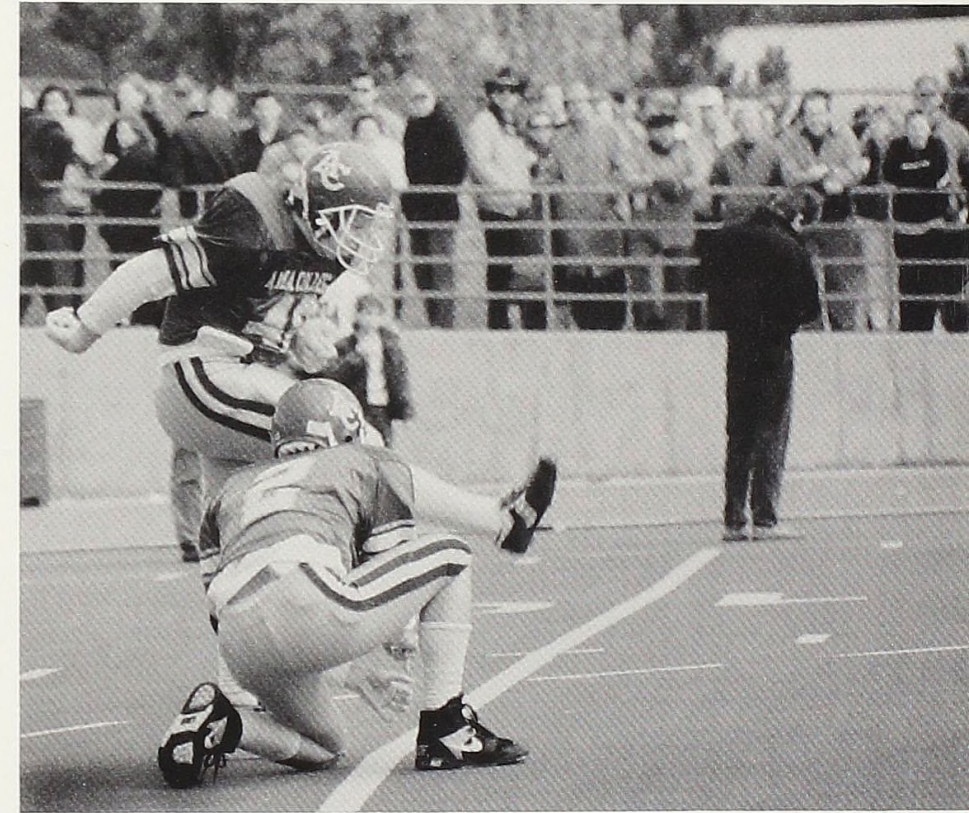

This Page: 1) Jay Vanduzen kicks another one. 2) All the Scots get in on the action.

MEN'S SOCCER RECORD DOESN'T TELL THE STORY

The Scots Show a Lot of Heart

The 1989 Men's Soccer Team was a young and promising group, with plenty of potential. The team's overall record was 5-11-1 with a league record of 3-9. The captains of the '89 squad were senior Kirk

"I am very proud of the club, but we have miles to go before we sleep..."

—Coach Toro-Mendez

Miller and junior Tim Peraino. Individual honors included sophomore Karl Leas as team MVP and first team All-League defender, and freshman Chris Riker as second team All-League forward. The coach for the Scots was Carlos Toro-Mendez. In his words, "With the help of our captains Tim Peraino and Kirk Miller, this year's squad showed a lot of heart."



This Page: 1) Jim Chinery gets ready to pass. 2) Keith Brodie plays defense.



This Page: 1) Kirk Miller pushes down field. 2) Everybody after it! 3) Kirk Miller concentrates as Jim Chinery looks on.

FIRST YEAR FOR WOMEN'S SOCCER

"We Will Succeed"

The first year for women's Soccer at Alma proved to be a good one. The Lady Scots finished out the season with 5 wins and 7 losses overall and 5 wins and 3 losses in Division III play. Individual honors for the Lady Scots included junior Michelle Wemple named as team MVP and first team All-League, junior Nancy McIntyre and junior Kathy Dunbar as second team All-

"We began the season with the motto of 'we will succeed', and that we did."

—Coach Mapes

League, and senior Kelly Kettlewell and junior Janet Webster as honorable mention All-League. The coaches for the Lady Scots were Deb Mapes and assistant Craig Peterfeso. Coach Mapes said that she saw steady improvement in each game, and feels that Women's Soccer will move ahead even further next year.



This page: The Scots gather for a pre-game pep talk.

Center: 1) Kathy Dunbar shows her skill. 2) Amy Neumeister goes against the odds.



This page: 1) The Scots celebrate after a well-played game. 2) Want to dance? Tricia Todd gives a little extra effort.



WOMEN'S CROSS COUNTRY FINISHES THIRD IN MIAA AND NCAA REGIONALS

Women Enjoy Another Good Year

Although the 1989 Women's Cross Country team was unable to repeat its NCAA regional championship, the team was nationally ranked and had a fine season. The team's third place finishes in both the MIAA and the NCAA regionals highlighted the season.

Senior Kelly Chiba earned All-MIAA honors for the third time. Teammate Sarah Braunfeiter, a sophomore, also earned All-MIAA honors for the second time. Captain Amy Wolfgang, a senior, finished the season with All-MIAA recognition and also as the team's most valuable runner. Coach for the 1989 team was Charles Gray.



This page: Looks like a good time to relax.

Center: 1) The Women's team gets fired up. 2) "And they're off!"

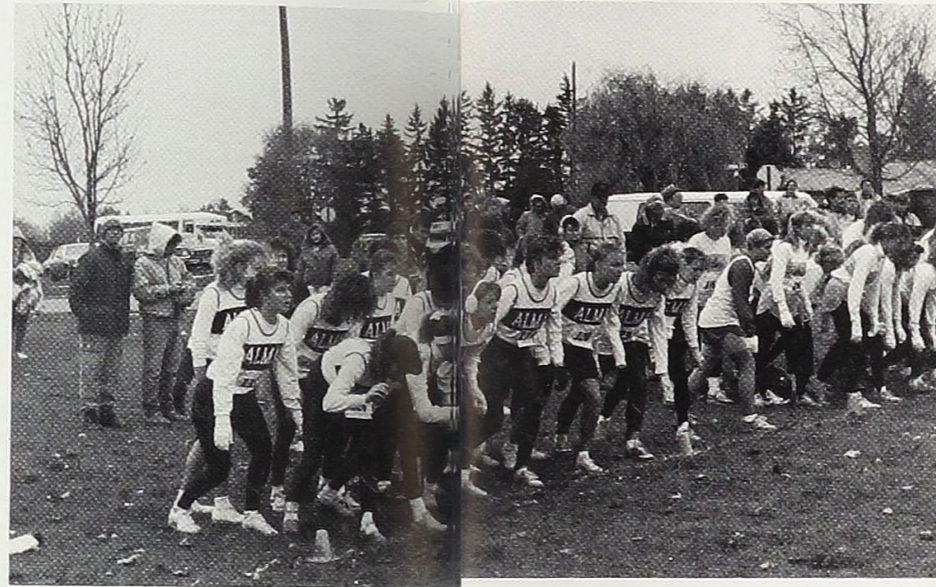

MEN'S CROSS COUNTRY SHINES

Men Take Third Place

The 1989 Men's Cross Country team enjoyed their highest NCAA regional finish, third place. The 1989 squad also placed third in the MIAA.

Junior Bill Arnold served as team captain and was selected as the team's most valuable runner. Senior Dana DeWitt was the team's most improved runner. The coach of the 1989 squad was Charles Gray. He looks forward to an even better finish next year. "With the four top runners returning, the 1990 squad should be even stronger."



This page: The Men's team huddles for a quick pep talk.

VOLLEYBALL TAKES SECOND IN THE LEAGUE

Let's Have Some Fun

The 1989 Volleyball team managed to have some fun while they took second place in the league. The team's overall record was 18 wins and 12 losses. The highlight, and perhaps the turning point in the season, was a runner-up trophy at the Baldwin-Wallace Invitational in Berea, Ohio. The team captains were seniors Shannon Clement and Karla Steinke. Individual honors included junior Laura Holmes as team MVP and first team All-League, junior Shannon Nichols as team Most Improved Player and honorable mention All-League, and senior Shannon Clement as second team All-League.

The Junior Varsity also had some fun as they tied for first place in the league. Their overall record was 8 wins and 3 losses. The coaches for the Lady Scots were Head Coach John Chiodini and assistant Charlie Goffnett.

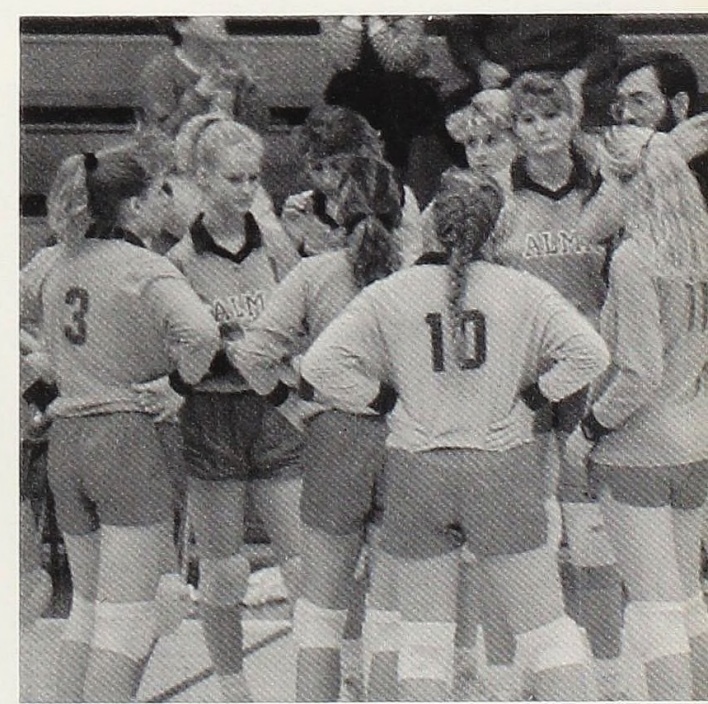
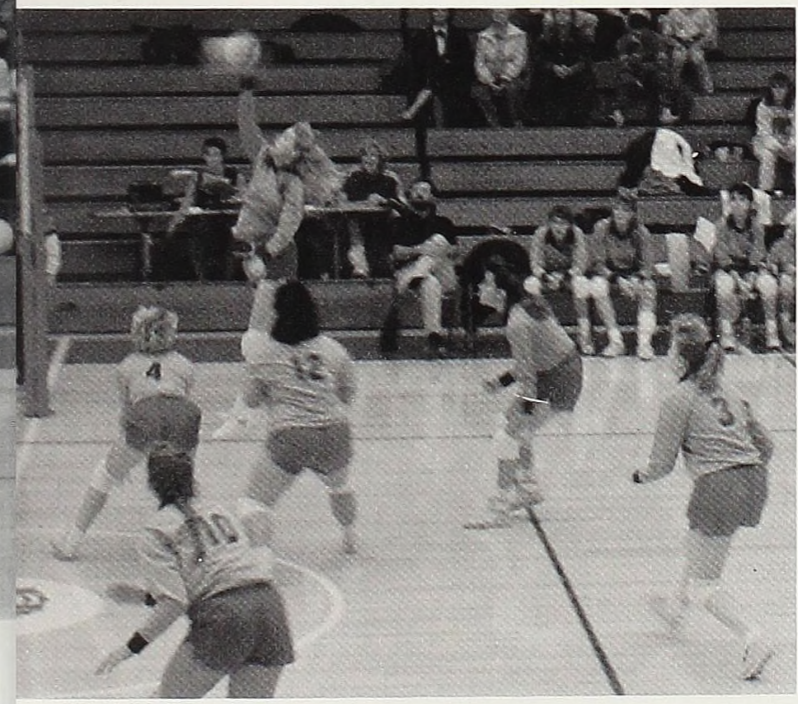
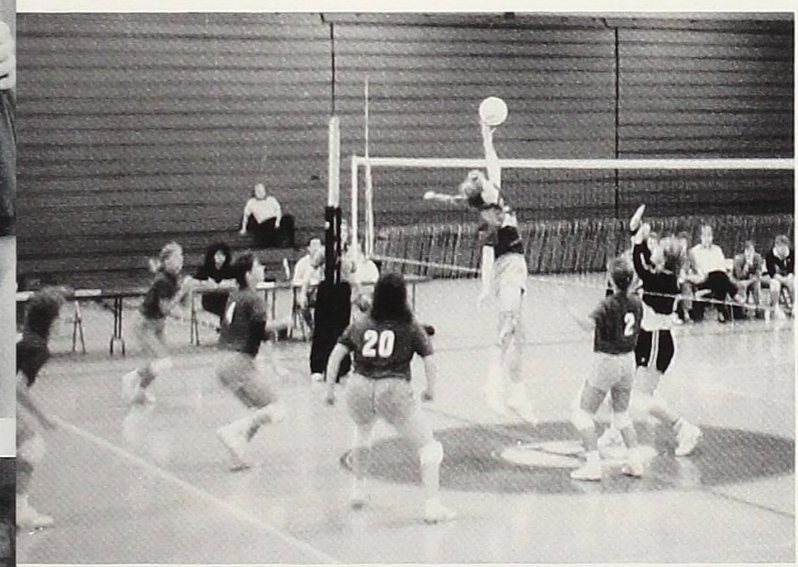
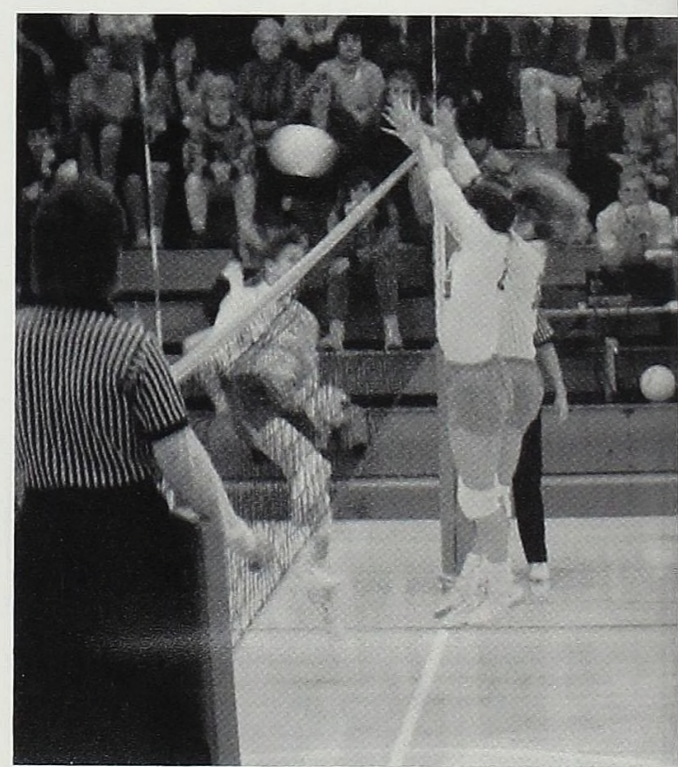
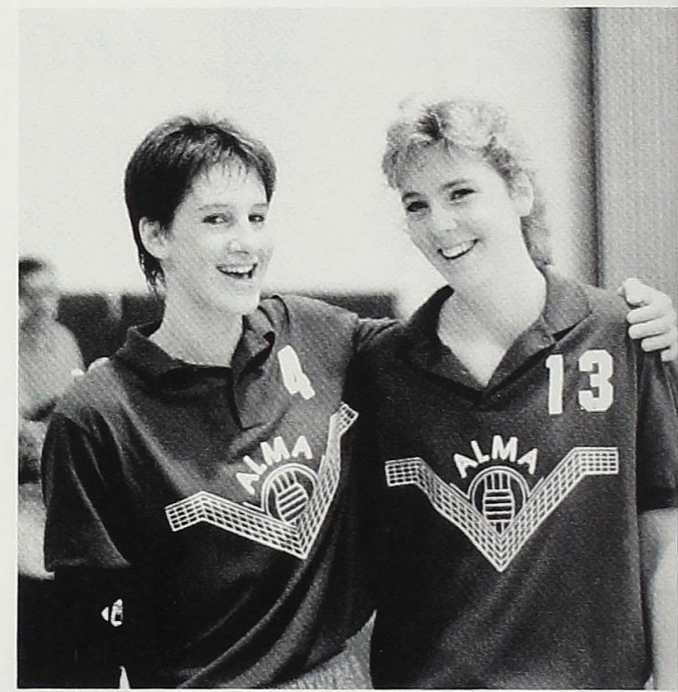

1) Laura Holmes and Shannon Nichols celebrate. 2) Laura Atkinson and Taeko Nishimoto share a moment of anticipation. 3) Shannon Nichols and Shannon Clement block an opposing spike. 4) The Varsity celebrates teamwork and victory. 5) Shannon Nichols goes for the tip as the Varsity looks on. 6) Elizabeth Travis spikes the ball as the J.V. look on. 7) The J.V. gather to discuss strategy.

'89-'90

CHEERLEADERS

The 1989 Football Cheerleading Squad consisted of nine enthusiastic girls. Captain Carrie Skinner, a sophomore, commented that although at times it was frustrating trying to mesh cheering styles, the season was a lot of fun. "We all got along really well and had a lot of fun supporting the team," Skinner said.

The 1989-90 Basketball Cheerleading Squad consisted of ten girls. The captains were Sophomore Karen Foote and Freshman Amy Joesph. The squad managed to squeeze a one and a half hour practice every non-game day. Their hard work also paid off as they, too, enjoyed their season.

The 1989-90 Cheerleaders were Janean Carey, Carrie Skinner, Holly Fenwick, Peggy Dewey, Karen Foote, Tonya Frisbee, Renee George, Katie Kinne, Amy Joesph, Christine Perez, Nichole Biebuyck, and Heather Osterman.



'90

POM PON

Although the 1990 Pom Pon Squad was plagued by a late start, they came on strong and finished out their season by performing at the last three home basketball games. The captains of the '90 squad were Michelle Snaddon and Lisa Duetsch. The squad worked hard practicing for an hour and a half every week night. They feel that with an early start the season should go a lot smoother.

The 1990 Squad consisted of seven girls. They were Michelle Snaddon, Lisa Duetsch, Hillary Hodge, Patty Westphal, Cathy Tloczynski, Michelle Judd, and Melinda Judd.

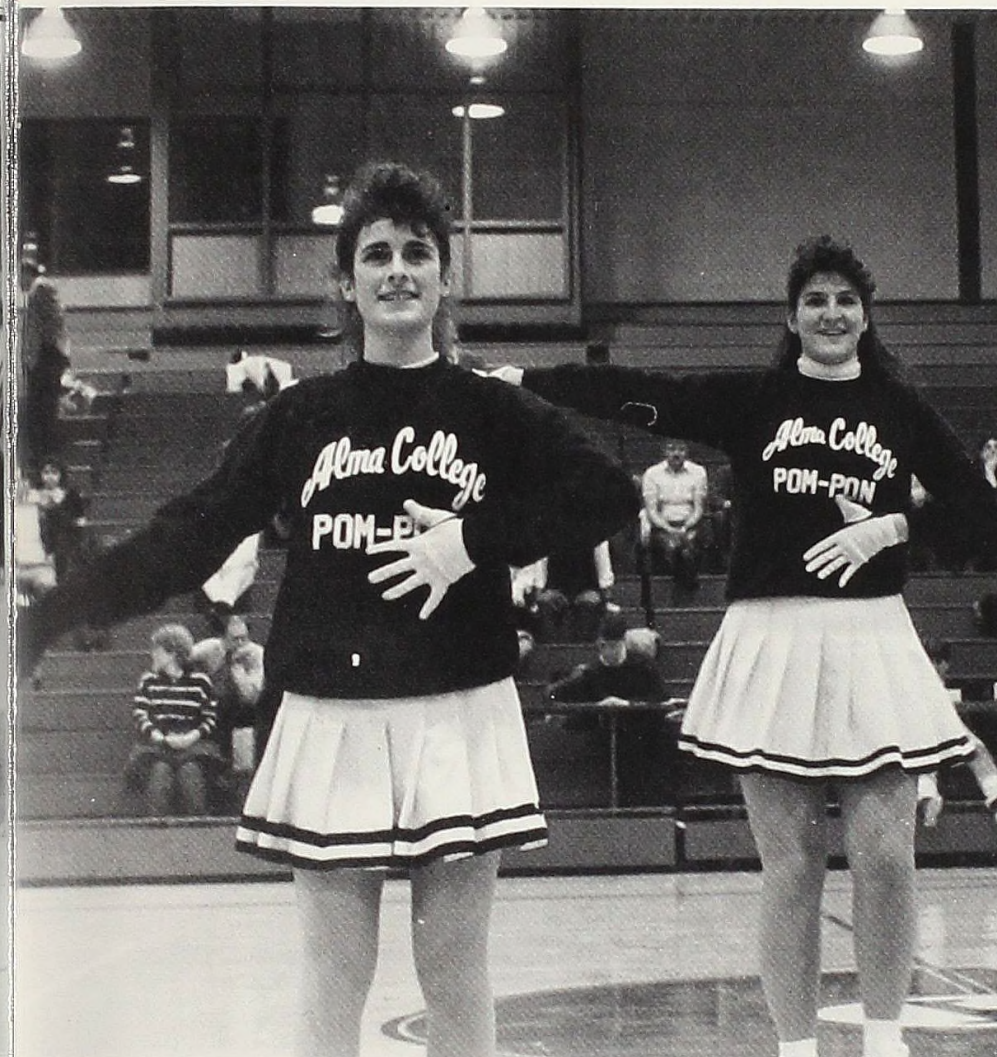

1) Freshman Renee George fires up the crowd.
2) The Football Squad takes a minute to watch the game.



1) Patty Westphal and Lisa Duetsch give a big smile.
2) The squad performs at half-time.

I.M. INVOLVED

Intramurals provide fun and exercise

The 1989-90 Intramurals proved to be as exciting and fun as any other year. The students came out in good numbers to get involved and were glad that they did. One participant commented that intramurals were a good way to meet new people and burn a few calories at the same time.

Flag football, volleyball, basketball, and softball are the intramural sports that are participated in on the Alma Campus. Each draws a little different type of person and, therefore, offers something for everyone. Although intramurals are supposed to be just for fun, many take the games very seriously. Each team would like to brag that it was the "I.M. Champion."

Whether on the court or field playing, sitting in the stands cheering, or refereeing, all who choose to participate earn the right to say "I.M. Involved. I.M. a winner."

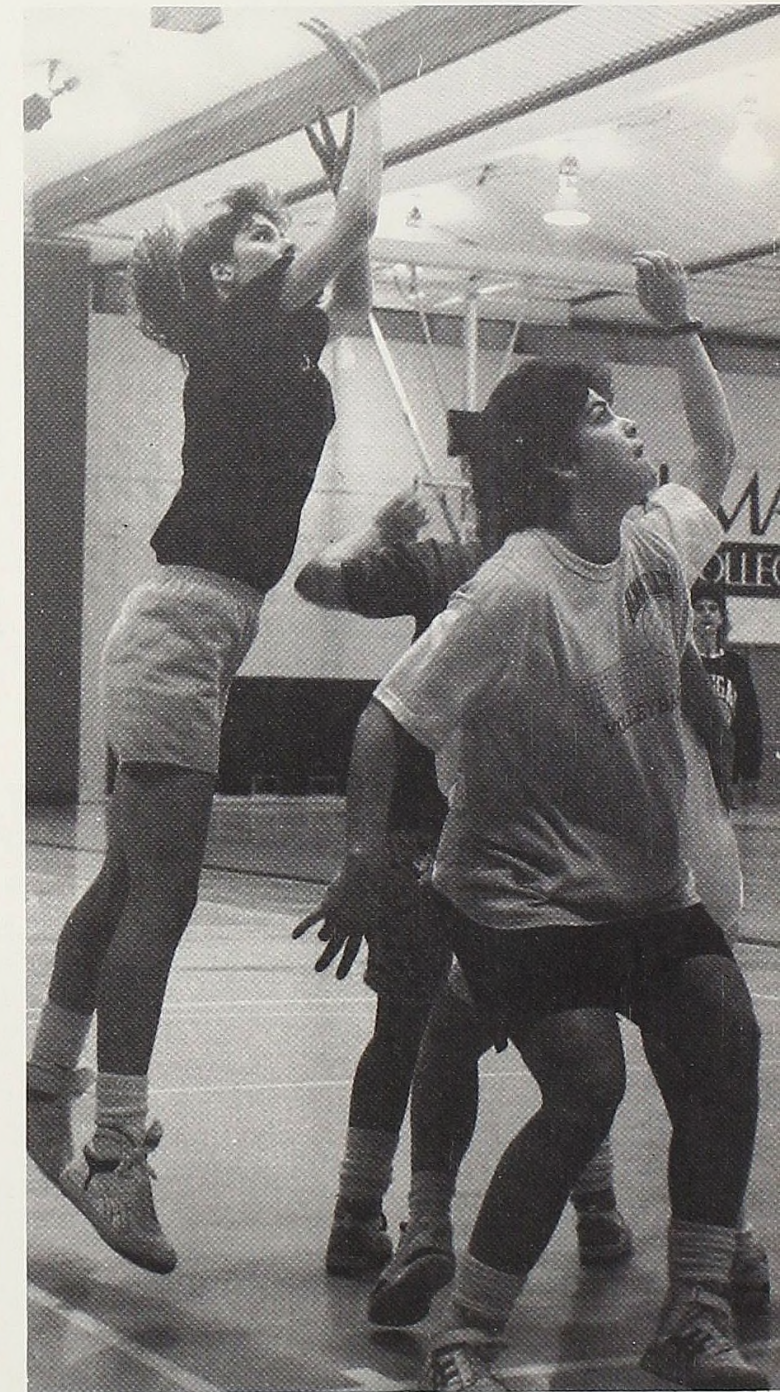
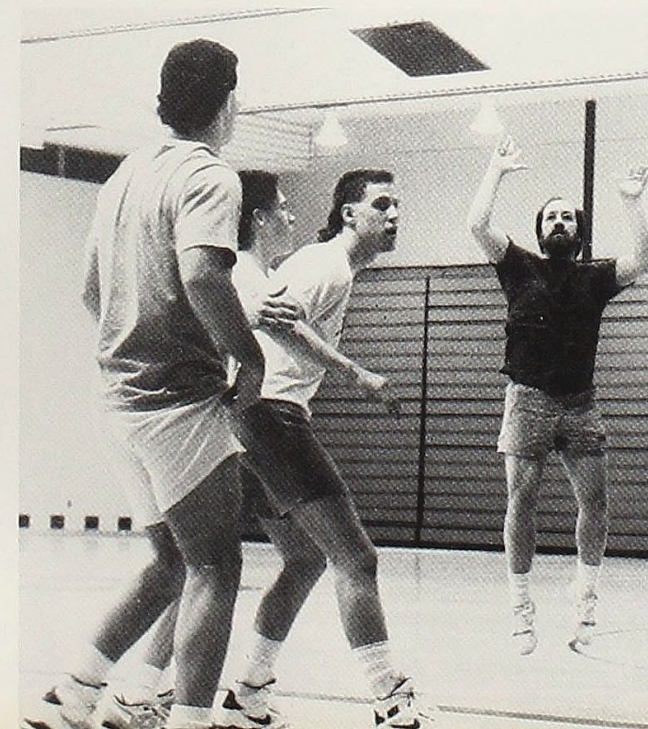
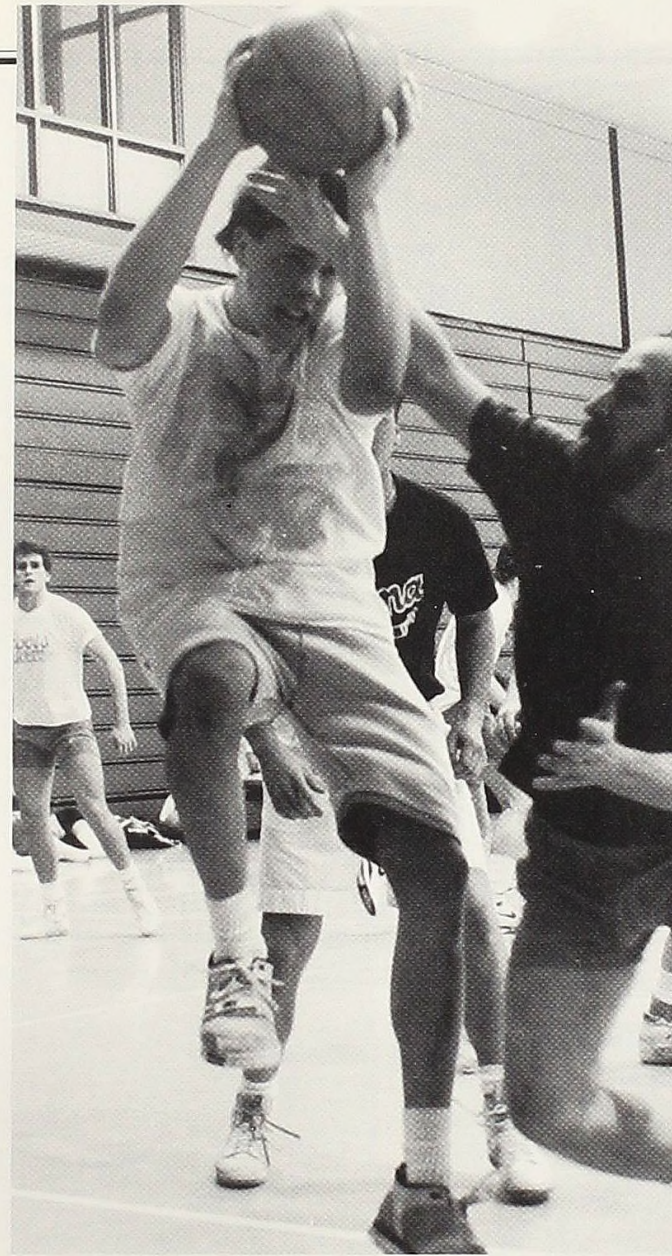
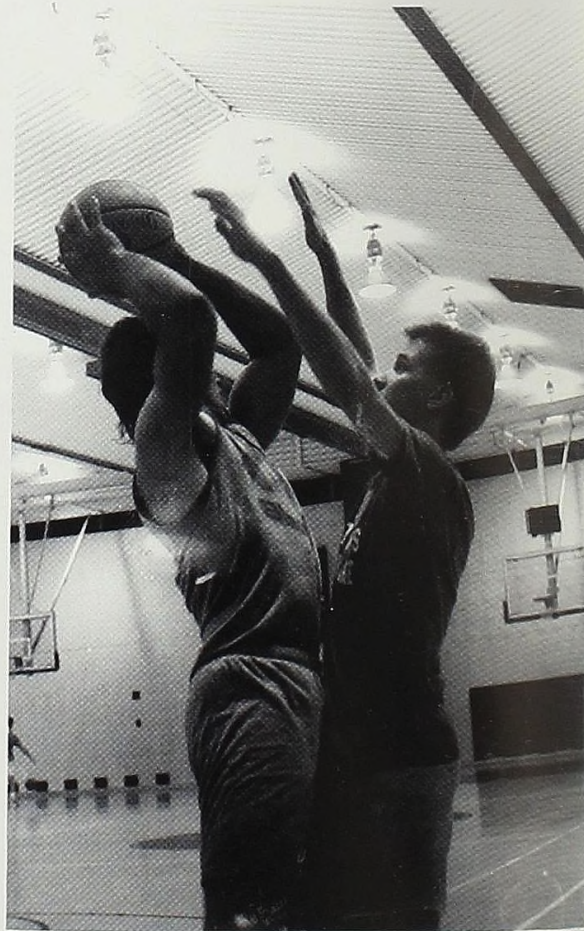
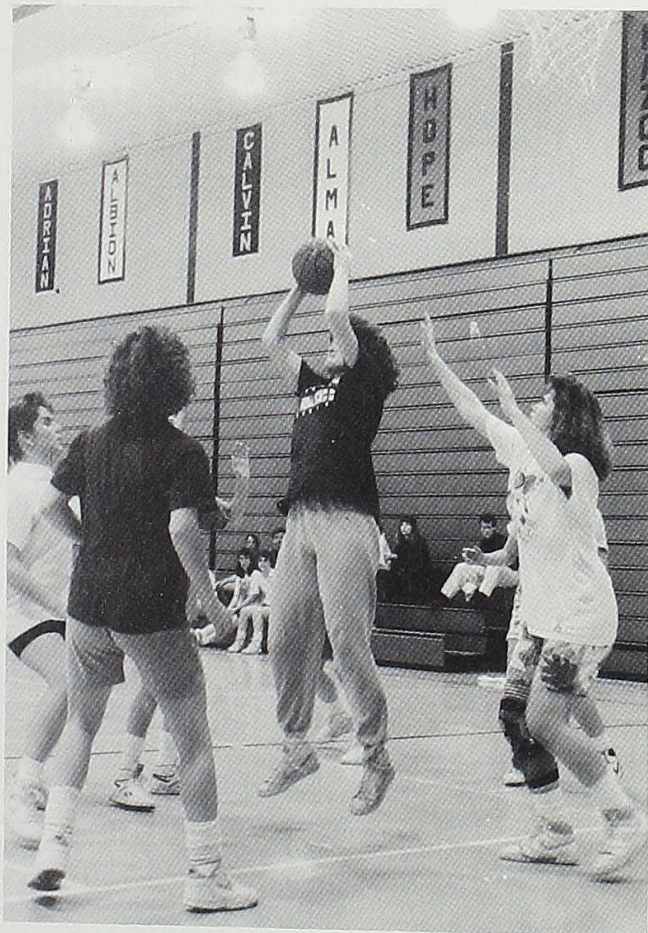

Basketball Intramurals provided fun and challenge as these participants can certainly attest to.

Swim Team Makes Big Splash

Hard Work Pays Off

Despite low numbers and a very young team, the 1989-90 Scots Swim Team had a promising season. The team consisted of four men and twelve women. There was only one woman diver and no men divers this season. Over Christmas break, the team traveled to Boca Raton, Florida to train at the Mission Bay Aquatic Center. The highlight of the season was the Conference Meet hosted by Alma. Many records were broken. Coach Kathy Davis spoke very highly of her 1989-90 team. "They are a very close team, definitely the hardest working team in the last five years."

The team captains were Charlene Bartley, Lise Eberly and Jim Ledyard.

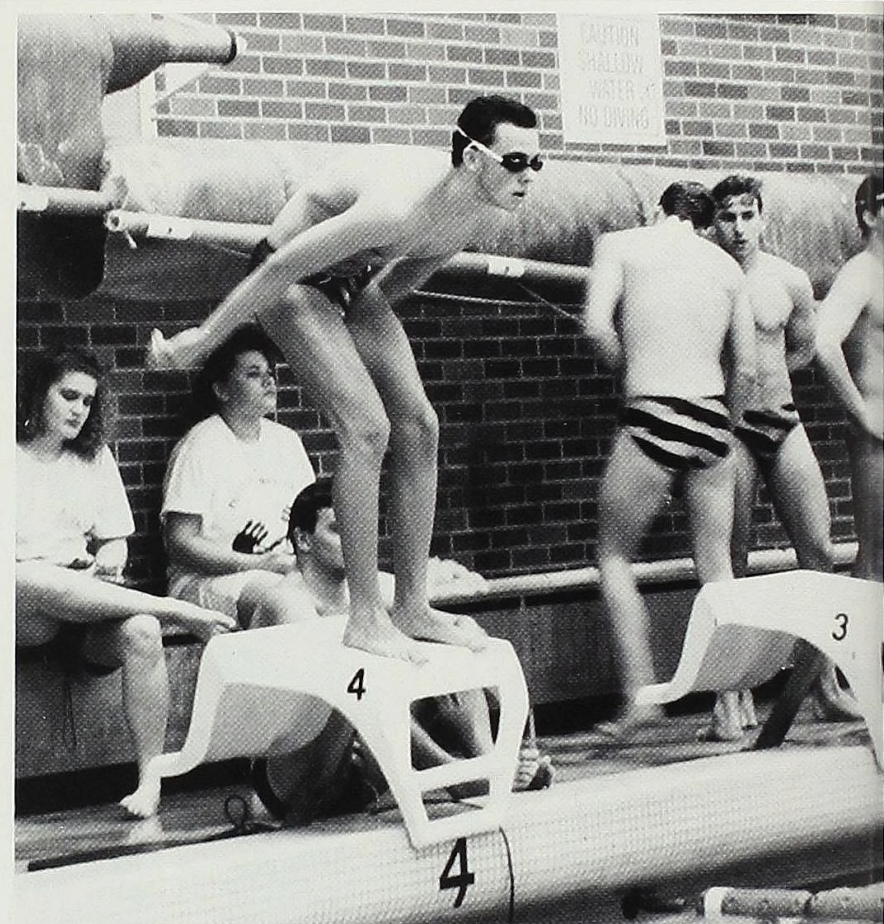

1) Kurt Watkins prepares for the big race.
2) Say cheese, Kerry Anne! 3) Julie Boltman concentrates on the task ahead.

1) Hi Brett! The team and fans show their support. 2) Kurt Watkins, Brett Powers, and Jim Ledyard take a breather.

WOMEN'S BASKETBALL TEAM OVERCOMES ODDS

Hustle and determination, keys to success

It was a season of overcoming obstacles for the 1989-90 Women's Basketball team. Last year's league champions, the Lady Scots stepped onto the court much smaller this season. Head Coach Charlie Goffnett

"They're gutsy. They've worked hard for everything they've gotten."

- Coach Goffnett

referred to the problem as the "David and Goliath" issue. He went on to say that even though the team was smaller and sometimes less experienced as opponents, they had the hustle and determination to come out on top. They had the necessary leadership that proved to be the best defense. The best defense literally as the Lady Scots were the best defensive team in the league. They held most opponents to under fifty points.

The captains, Chris Comtois and Kelly Spalding, were two of the six seniors on the team. Coach Goffnett was assisted by Mark Guyette.

The Junior Varsity team took the court with a very balanced scoring attack. Finishing the season right around the .500 mark, this young team came on strong the second half of the season. Junior Varsity coach Bill Klenk commented, "The key is improving each game and that's what we did."

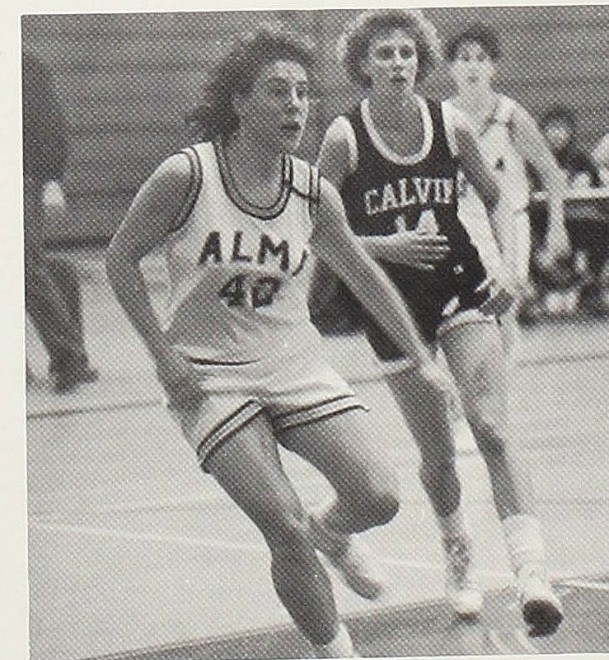
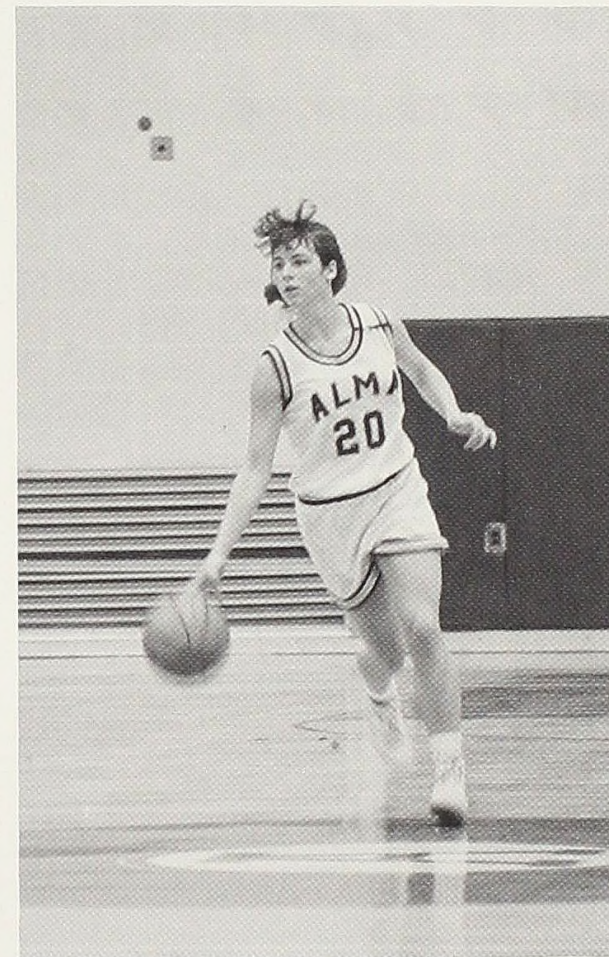
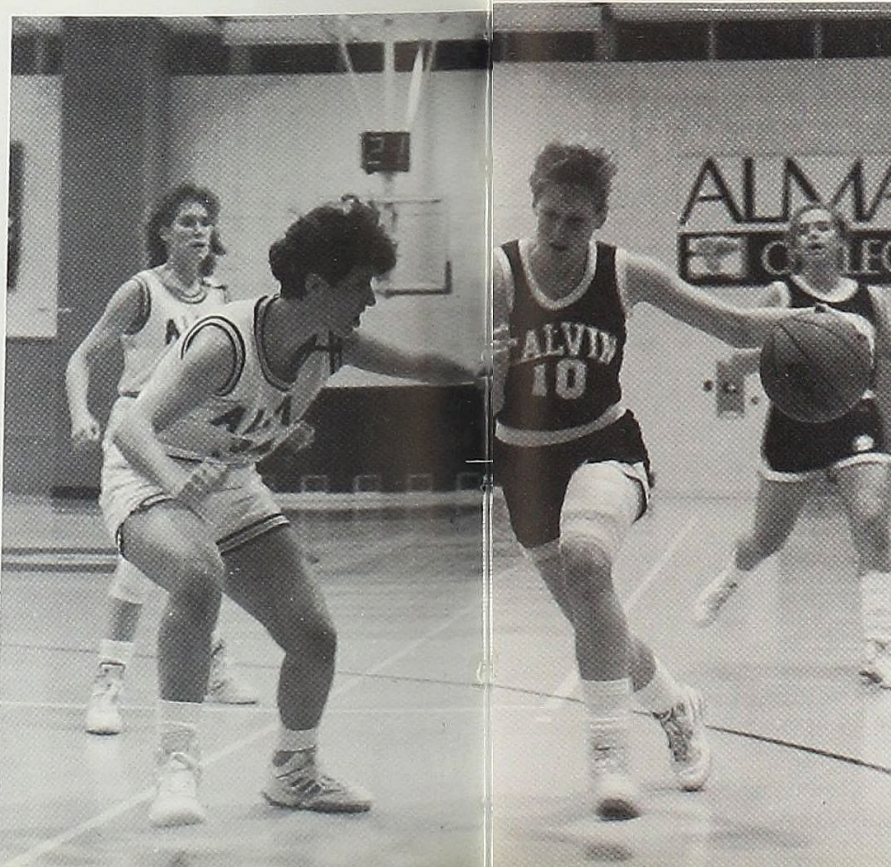
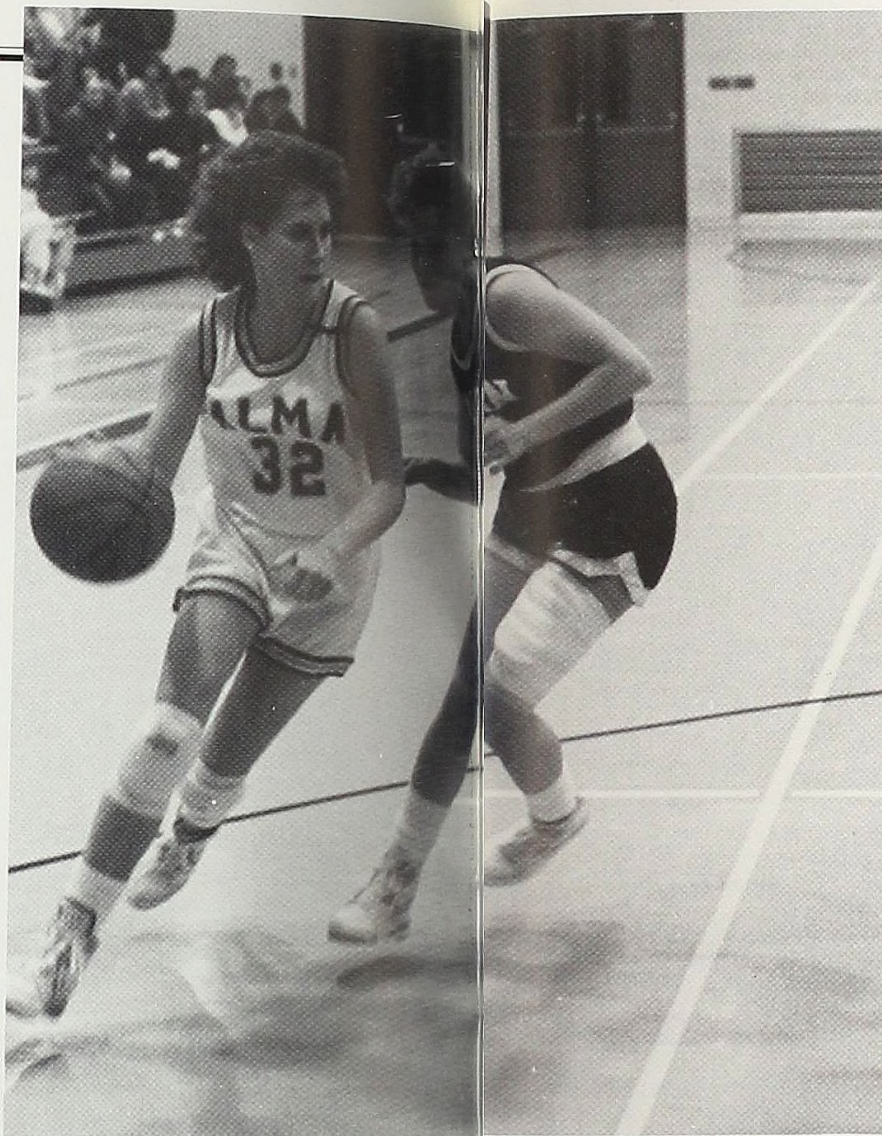
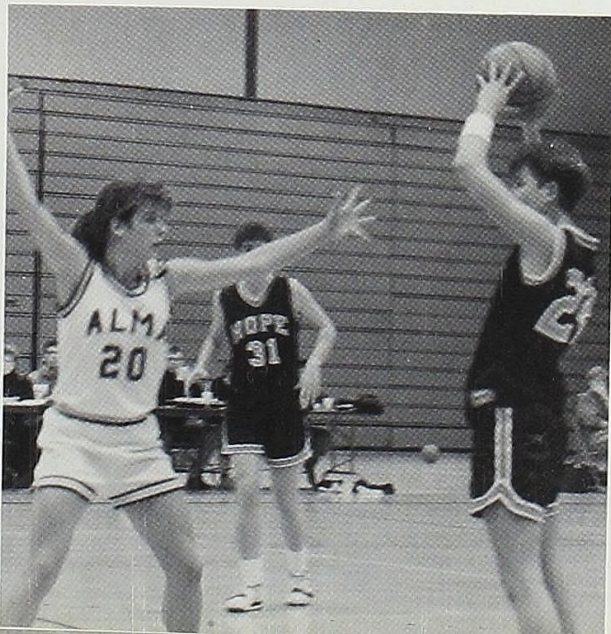
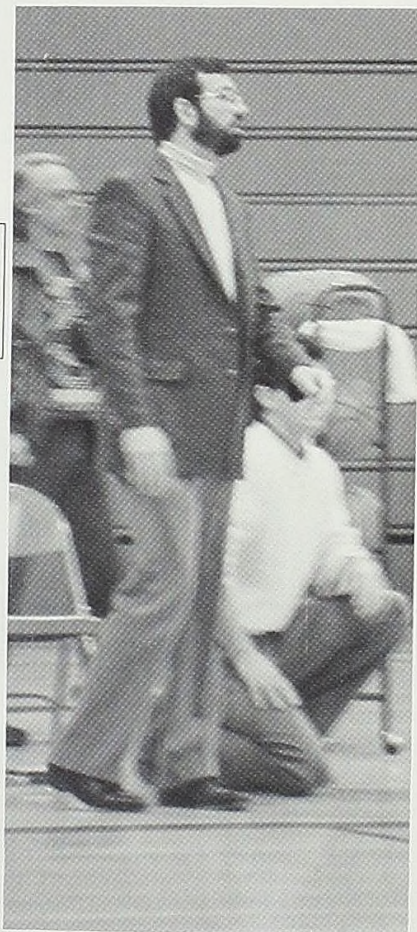

Opposite page: 1) Head Coach Charlie Goffnett looks on anxiously.
2) Doreen Walter plays "D."

Center: 1) "Make way!" Chris Comtois goes in for two.
2) Kelly Spalding takes away an opponent's drive.

This page: 1) Doreen Walter looks for an open teammate.
2) "I'm open!" Stephanie Mills cuts through the key looking for the ball.
3) Junior Varsity coach Bill Klenk calls time-out.



Men's Basketball Builds For Future

"1-2-3 TEAM!"

Team unity was the key to the 1989-90 Men's Basketball season. The team finished out the season at the .500 mark. This was credited to a tough

"They've stuck together as a team and that's what you have to do."

—Coach Eldridge

schedule and the adjustment to the new coach and player responsibilities. Through these adjustments, the team stuck together and should be much stronger next year. New Head Coach Bob Eldridge commented that his transistion was facilitated by the high quality of players on the team.

The highlight of the 1989-90 season was winning the Citrus Hill Tournament in Lake Wales, Florida. Coach Bob Eldridge was assisted by Rob Boden. The Junior Varsity was coached by Stan Schneider and Terry Hessbrook.



This page: 1) Paul Grange goes up strong. 2) Andy Mangin takes the open shot.

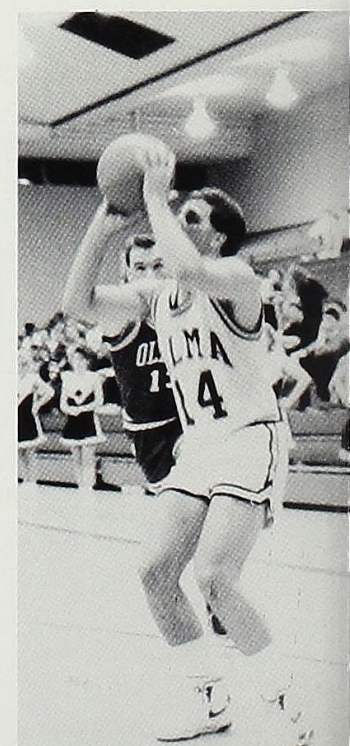

Hey guys! Aren't you supposed to be in a gym somewhere? The team takes a breather in Lake Wales, Florida.

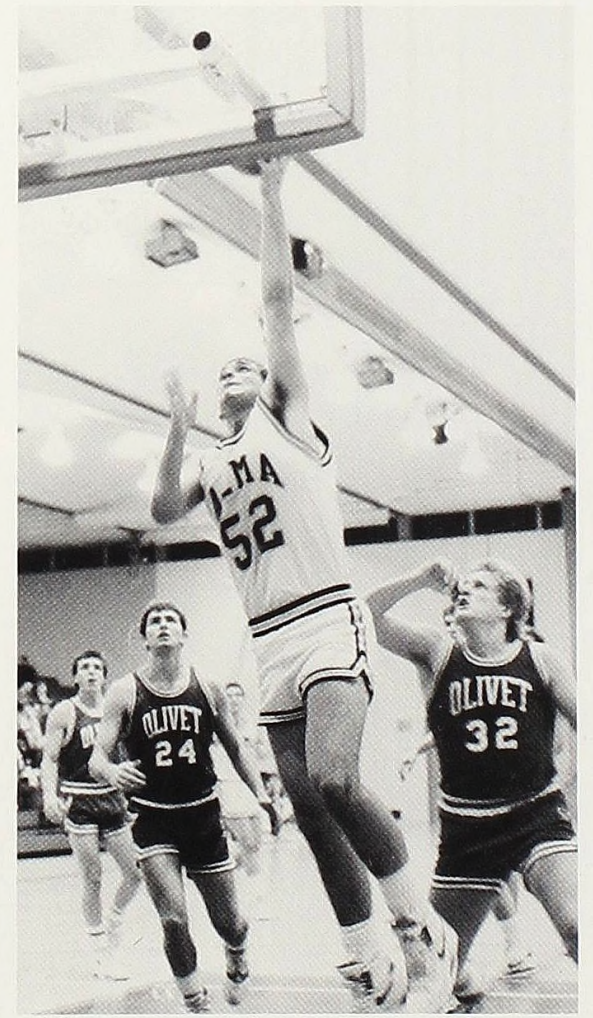

1) The Junior Varsity likes an easy two points. 2) Jerry Czarnecki lays it up for two.

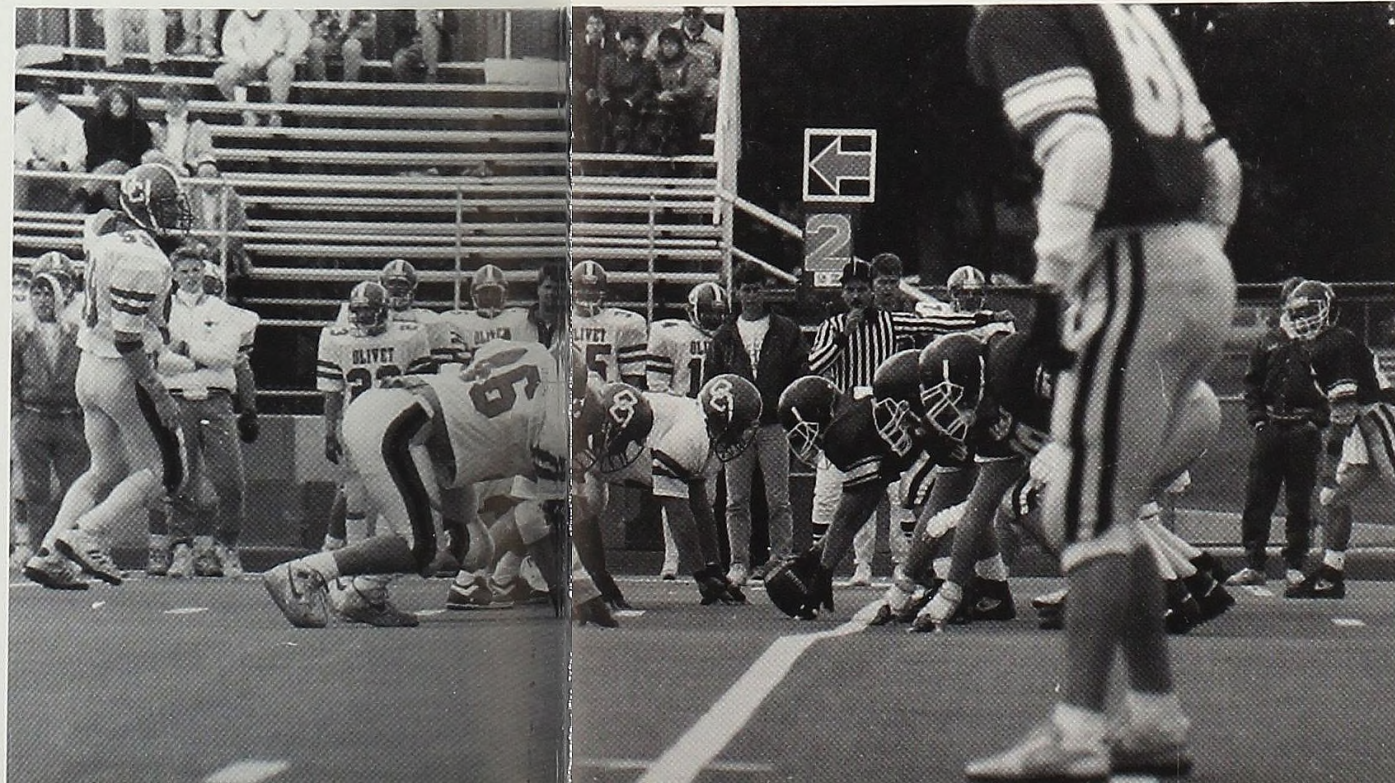
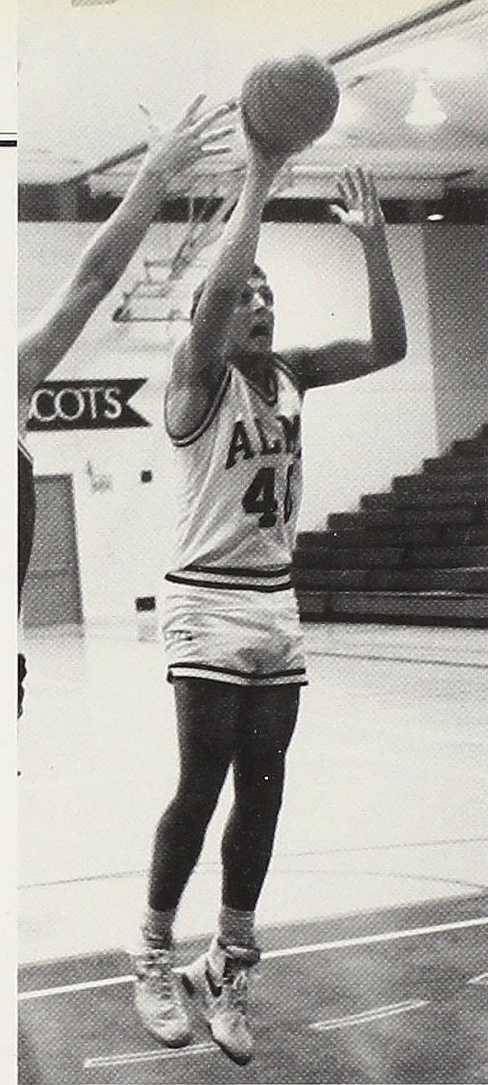
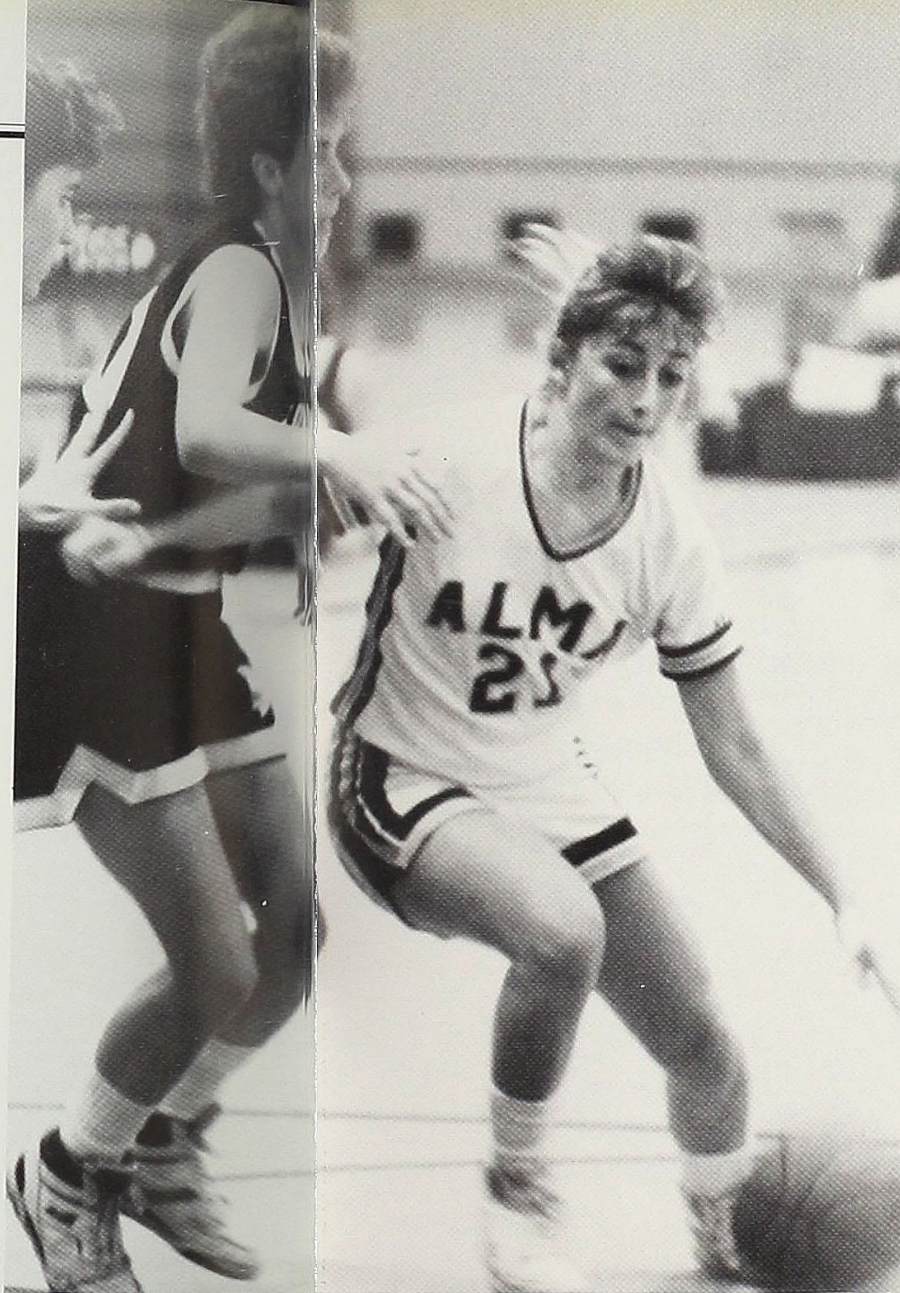
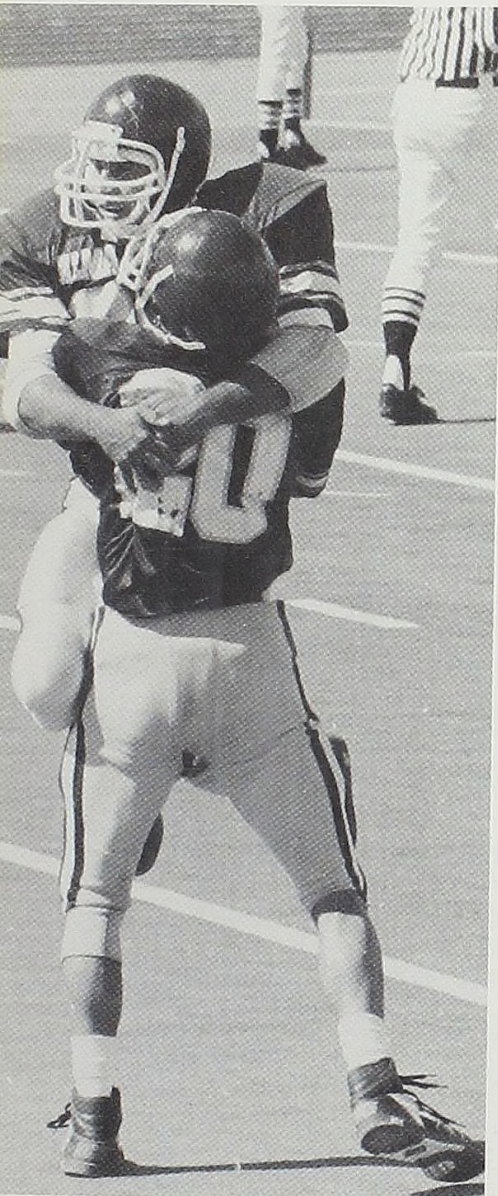

A BIG HIT

Softball record is impressive

With two all-MIAA and all-region performers anchoring the Scots, the 1990 Women's Softball Team figure to challenge for the 1990 MIAA league title. Eight of nine starters are returning to the team. Coach Denny Griffin is looking forward to another 20 win season.

Seniors second baseman Stephanie Bailey, shortstop Kim Johnson, and third baseman Kim Geer lead the 1990 team. Bailey holds the league record for triples and several Alma College offensive records. Junior Treeter Johnson returns to the mound this season. She is joined by Junior Debbie Mertz and sophomore Meredith LaBrecque.

The Scots will host the First Alma Invitational, a six-team tournament. The Scots hope to keep the trophy in Alma as they face five teams during the two day tournament.

The Head Coach for the Scots is Denny Griffin.

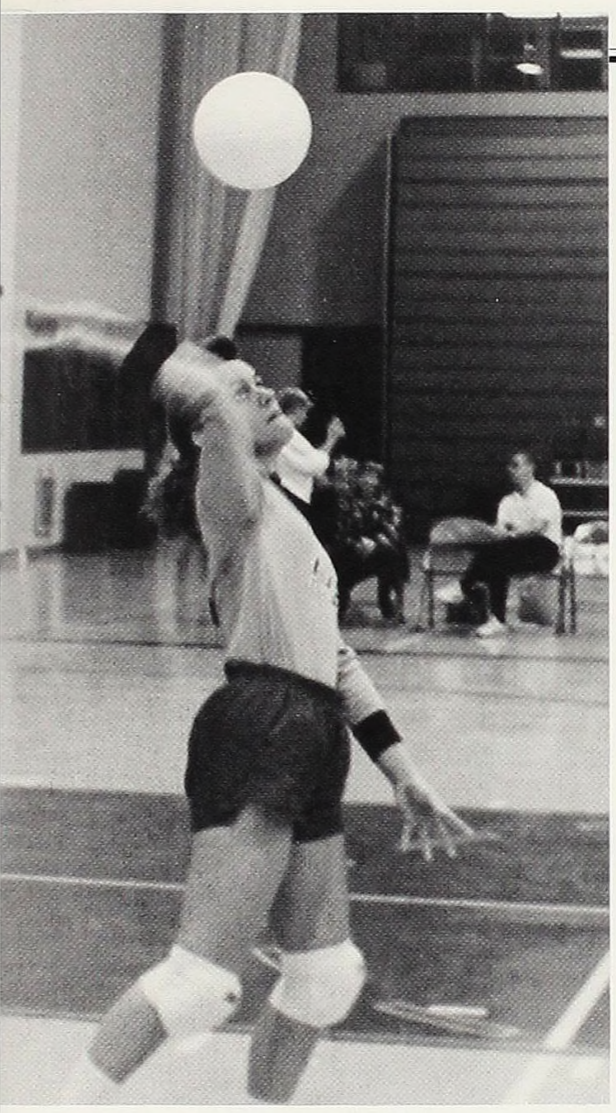
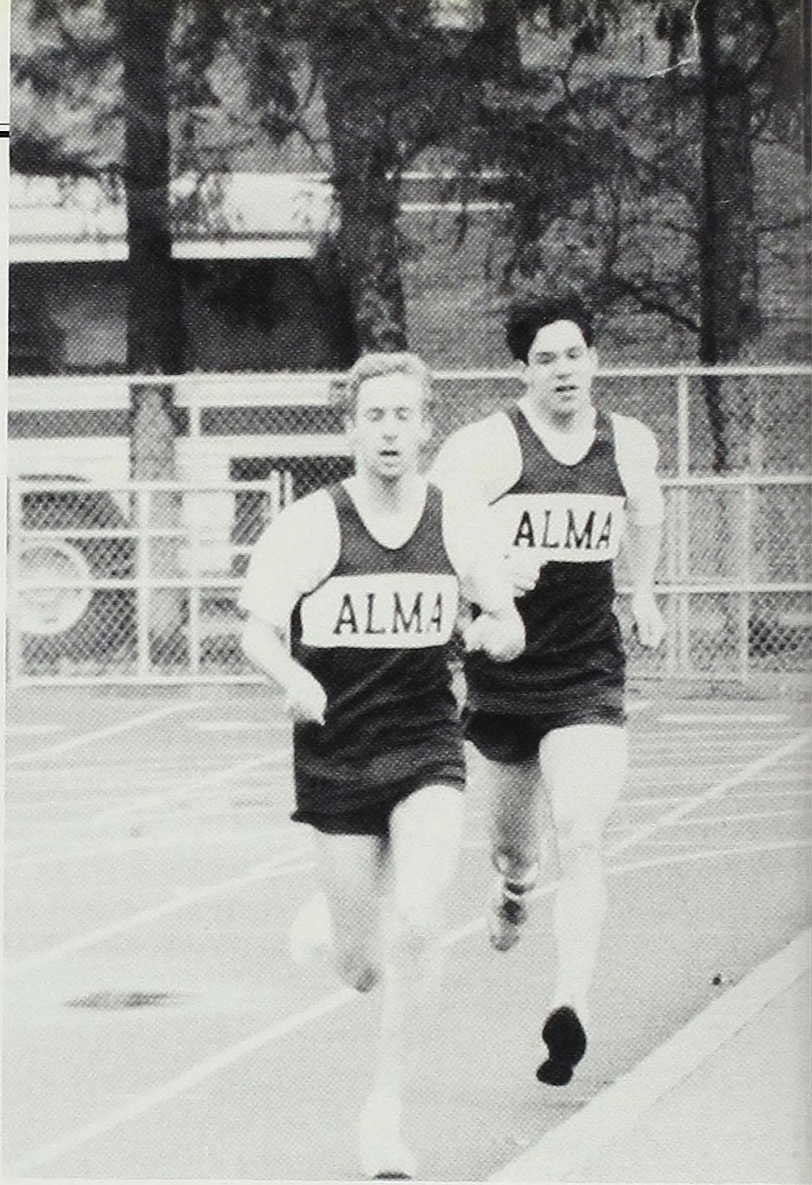

The Scotsman Staff is very sorry, but the softball negatives were accidentally destroyed. We apologize for this tragic happening. The photographs shown on these two pages are simply sports candids.

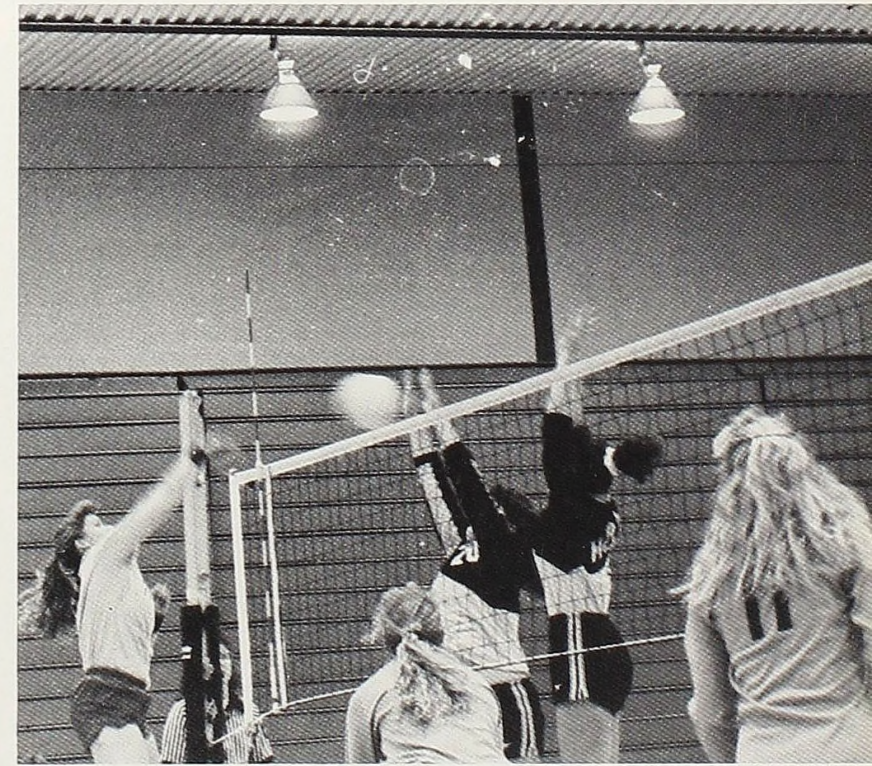

BASEBALL IS HOPEFUL

Scots rebuild

A veteran infield in front of a seasoned outfield make the 1990 Alma Baseball Team a confident contender for the league title. The team lost three key players, yet, is encouraged by the replacements.

Seniors pitcher Darby Wiler, outfielder Tom Rogala, outfielder Mike Johnstone, and outfielder/designated hitter Mike Nixon led the 1990 team. The returning pitching staff consists of senior Darby Wiler, junior Jamie Fought, and sophomore Tom Harris. Sophomore Kris Murphy is the starting catcher. The team looks forward to success from the revamped infield.

Wiler is the team captain for the 1990 team. The head coach is Bill Klenk. He is assisted by Bob Eldridge.

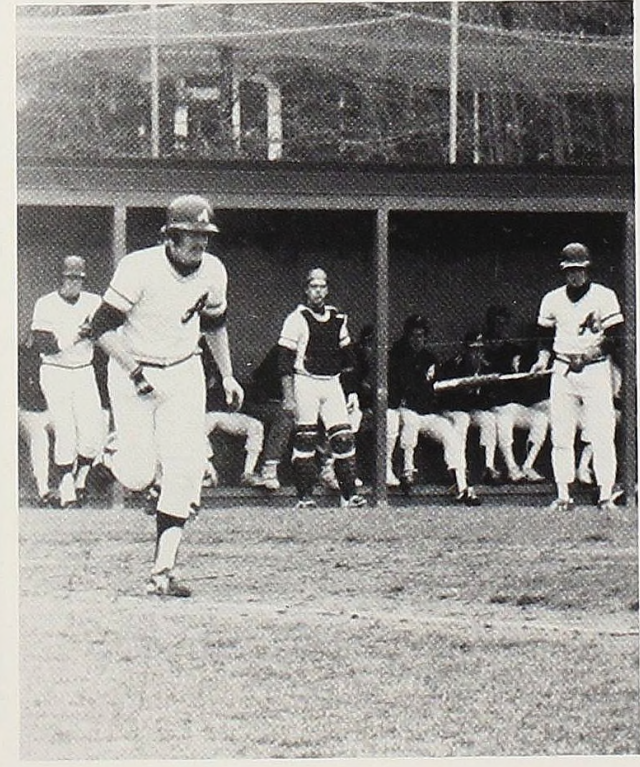
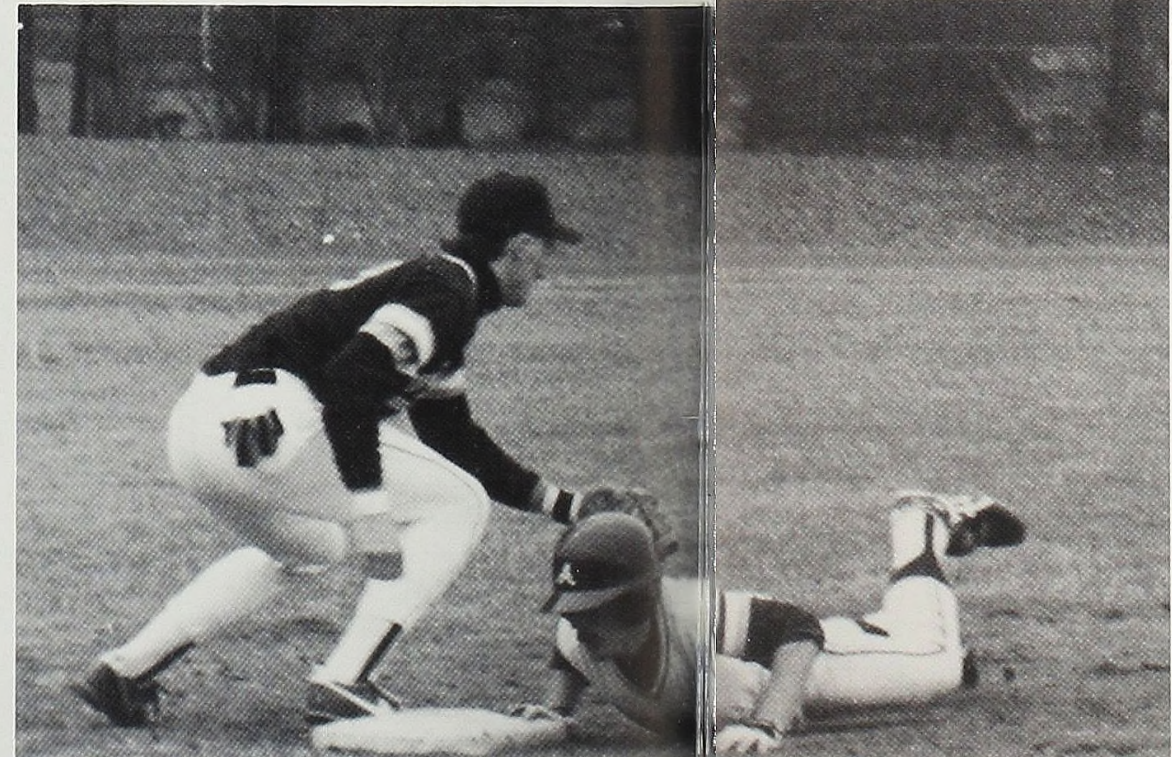
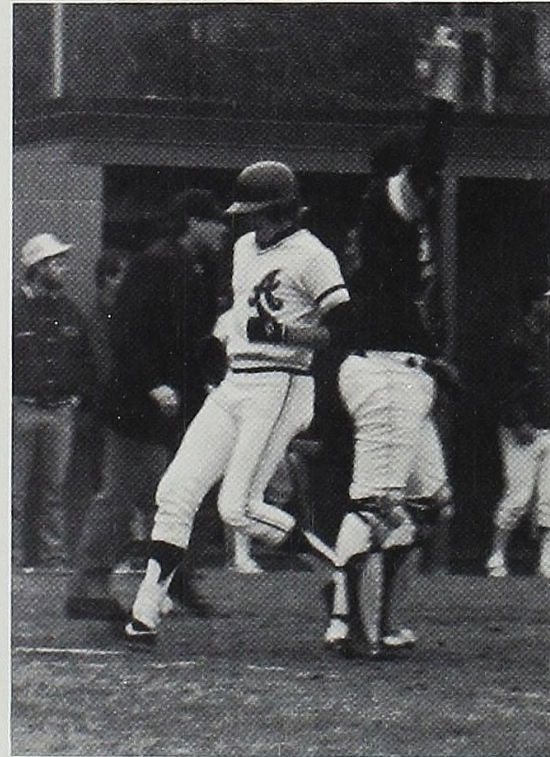
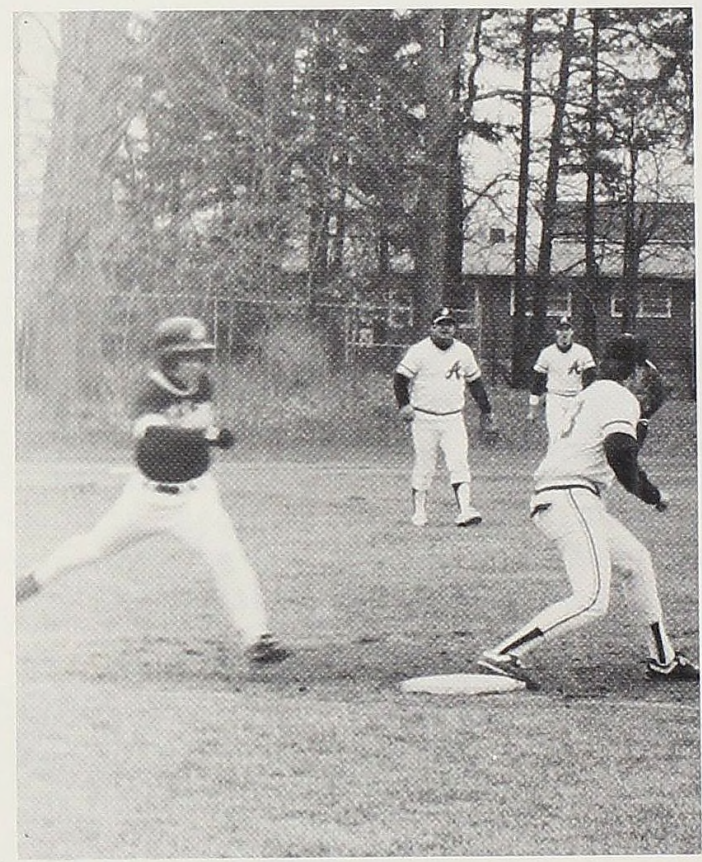
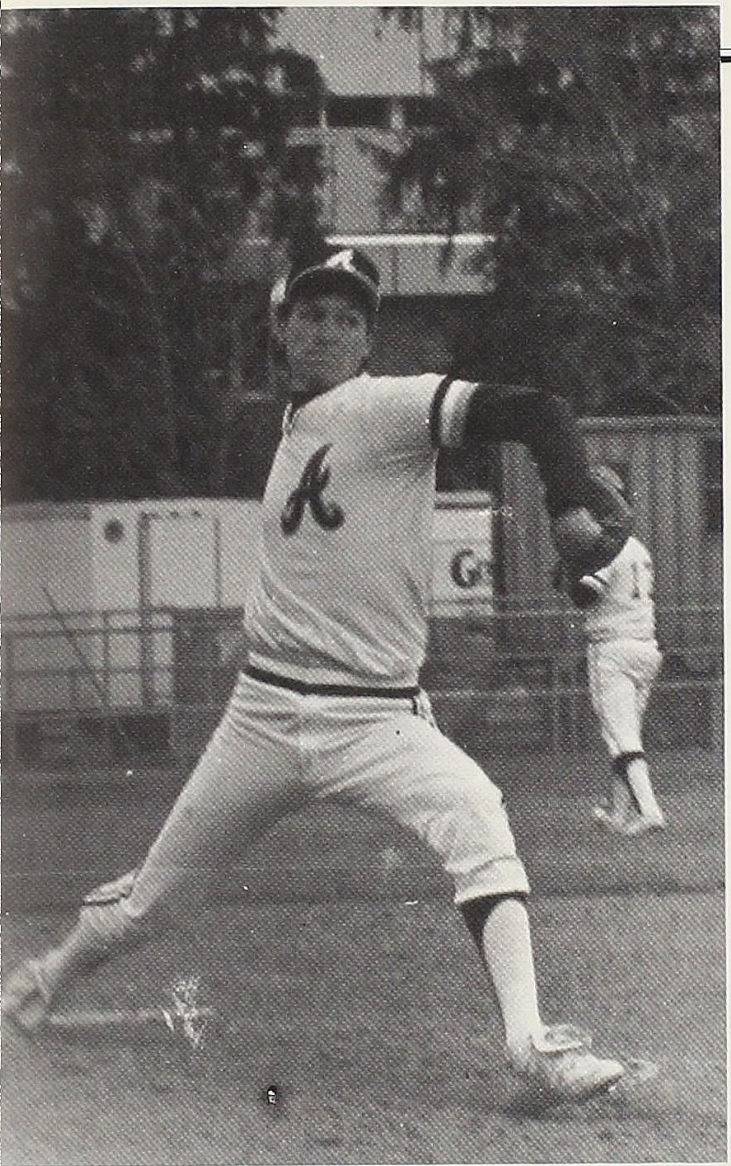
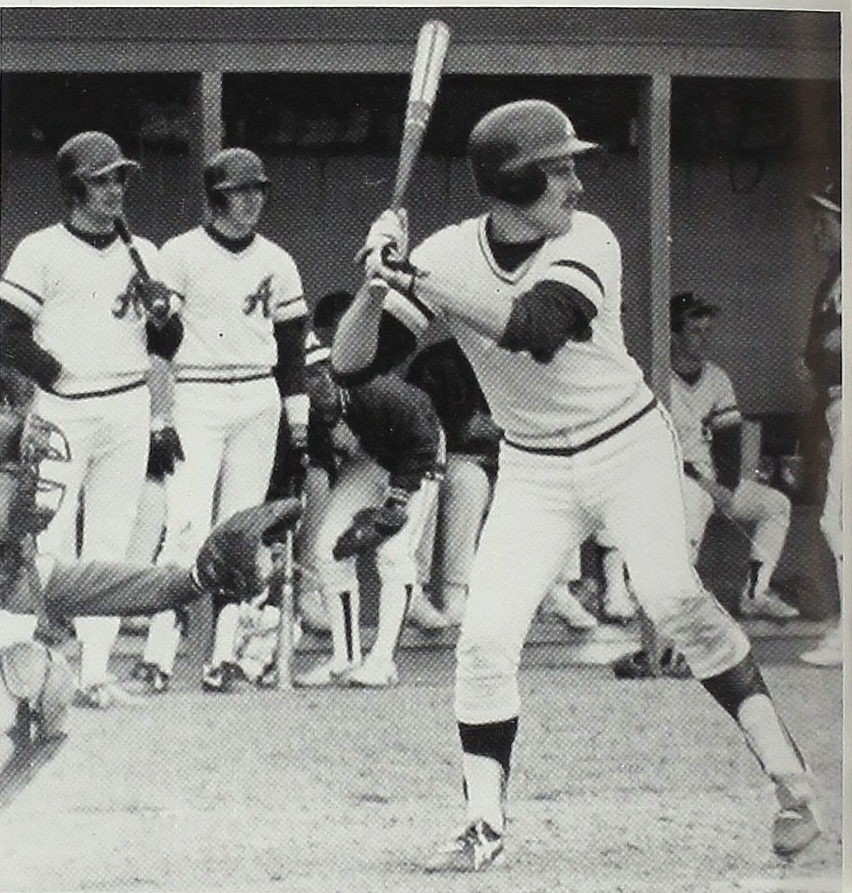

Clockwise from above:
 1) It's gonna be close!
 2) Alma Scot's get a free base. 3) Safe!
 4) Another point for the Scots. 5) Hey Kevin, hit it over the fence. 6) Tom Harris whips the ball across the field.

WOMEN'S TRACK ON TOP

"Get set for six!"

After five league championships in a row the Alma Women's Track Team does not plan on letting up. The team's motto this year is "get set for six," and evidently that is what they are planning on doing. The team traveled to Indiana for an Invitational (change!!) in April where they took first place. They show a lot of promise and are favored to win the league — again.

Amy Wolfgang, who qualified for the nationals last year, Jill Pope, a two-time league championship winner in the heptathlete, Deana Anderson, Teresa Wood, Dee Dee Grant, and Kelly Chura make up the Senior leadership of the 1990 team. The team consists of 36 athletes in all. The Head Coach of the Women's team is Jim Cole. He is assisted by Charlie Gray, Emerson Green, Jack Grant, Mike Schanski, and Carlos Torro.

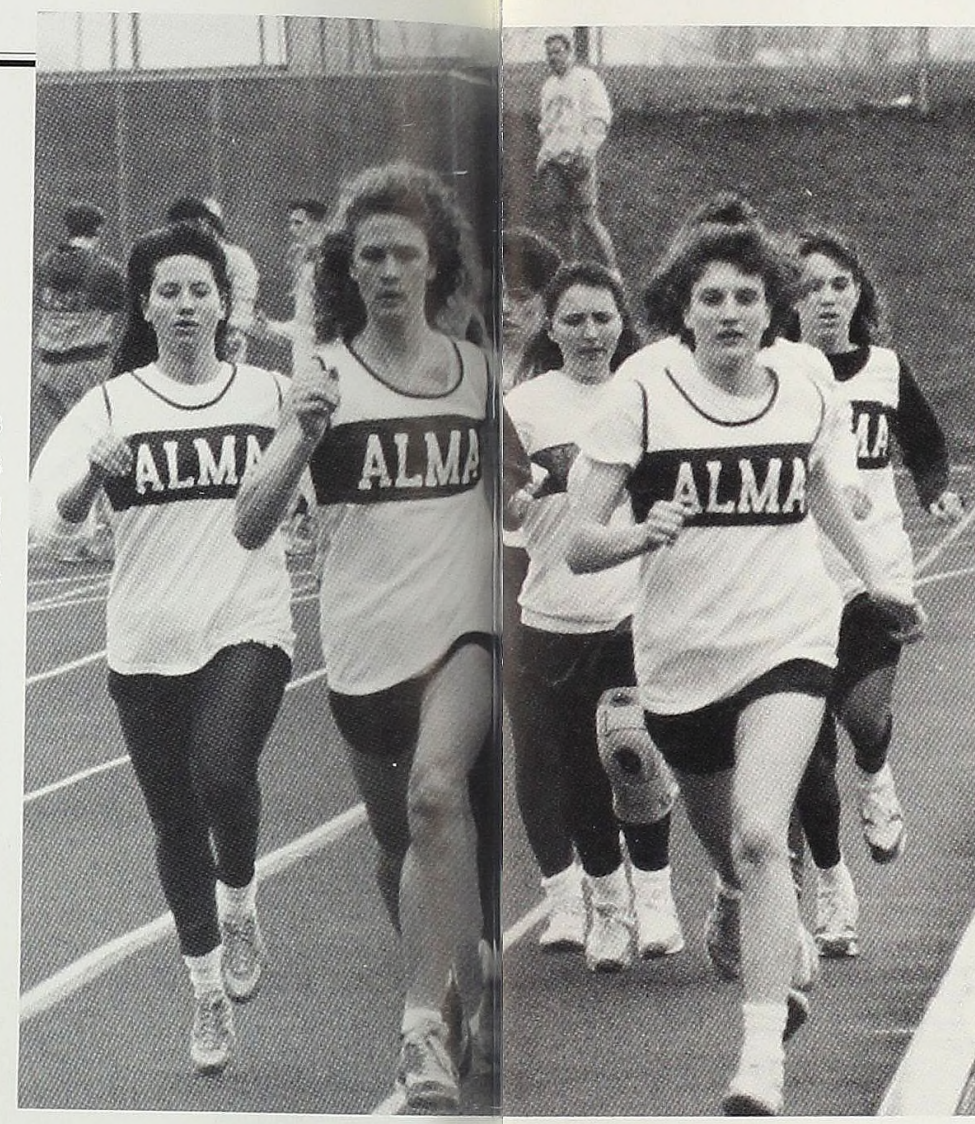

CLIMBING TO THE TOP

Best team in eight years

According to Head Coach Jim Cole, with hard work and steady improvement, the 1990 Men's Track Team may prove to be the best team Alma's had in the last eight years. The Men's team traveled to Indiana for where they finished quite excited about the talent that he will

The 1990 Track Pope. Helping him lead Arnold, Matt Chovanec, Steve Casssar, Steve Hicks (a two-time MVP), Chris Jonas, and Todd Kulawiak. The team consists of 34 athletes. The Head Coach for the Men's Track Team is Jim Cole. He is assisted by Charlie Gray, Emerson Green, Jack Grant, Mike Schanski, and Carlos Torro.

"We appreciate all the support that we have gotten from the students and public."

— Coach Cole

an invitational (CHANGE!!) second. Coach Cole is 1990 team's potential and have for the next few years. Team's only Senior is Mike the team are Juniors Bill

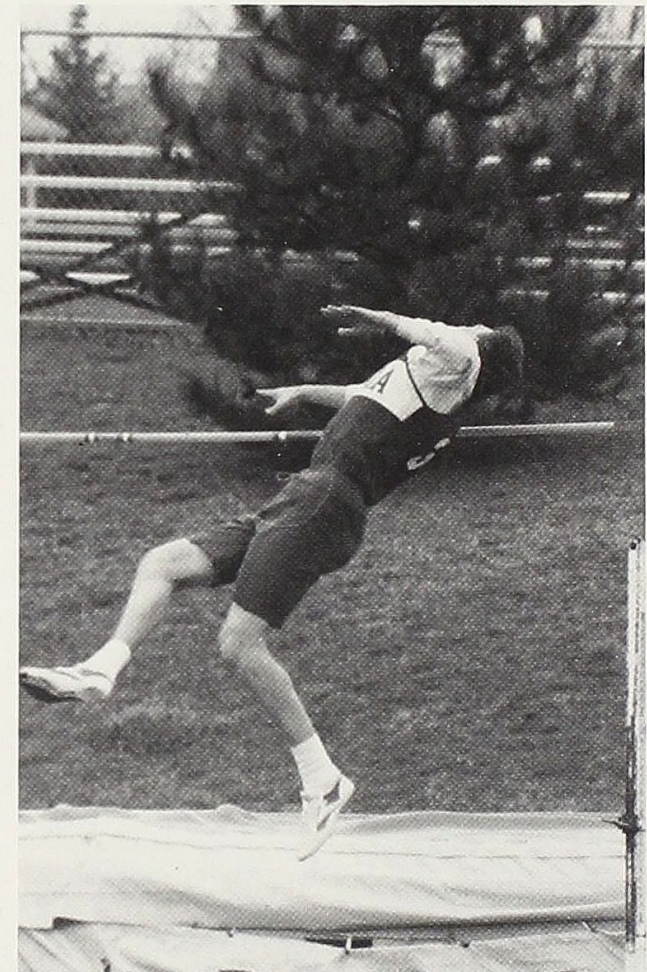
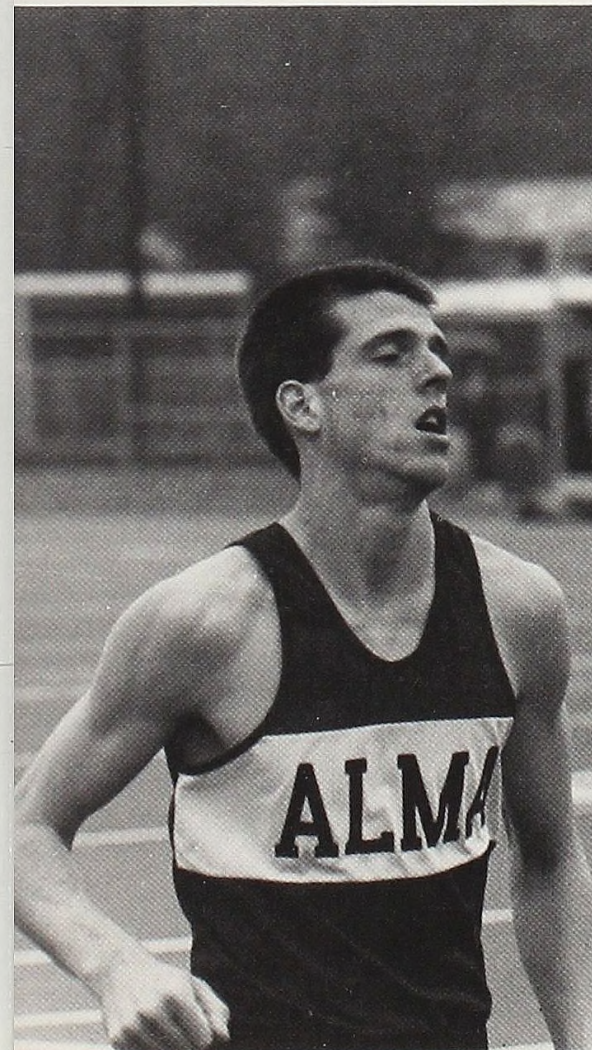
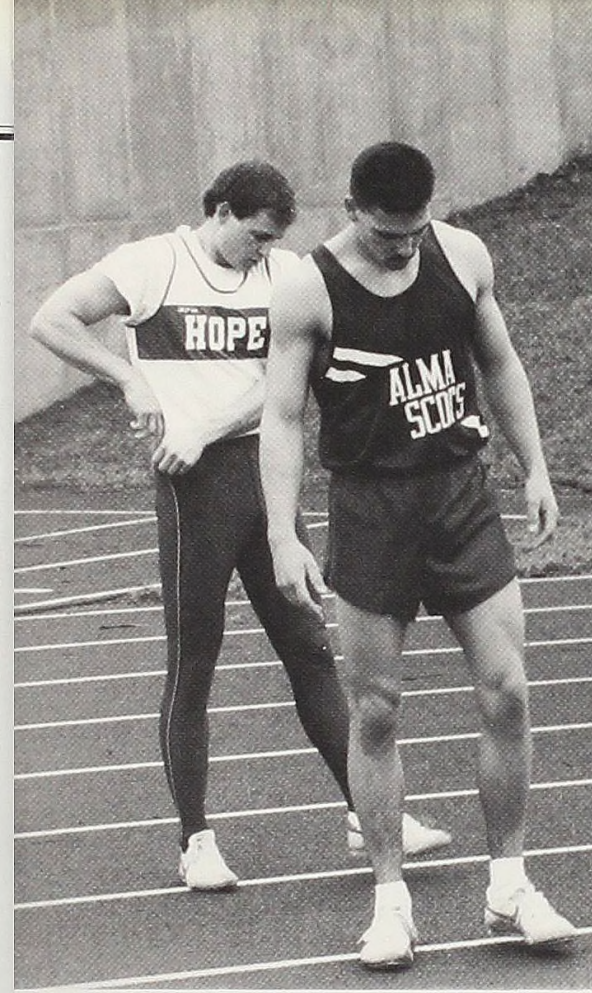
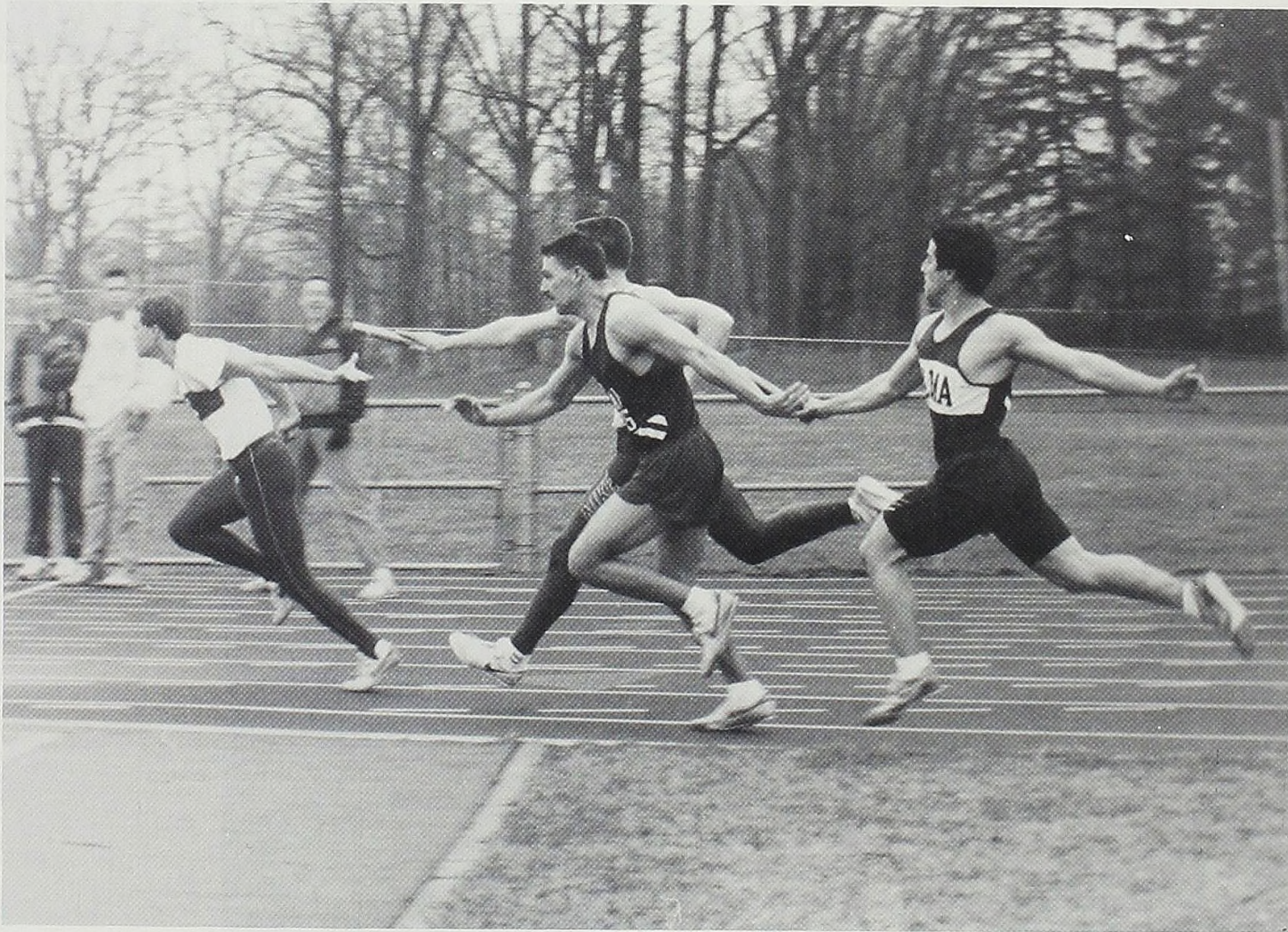

Clockwise from top: 1) Standing around, waiting for the race to begin. 2) Is he gonna make it? 3) Bill Arnold and Steve Cassar get off to a good start (they placed first and second, respectfully). 4) Mike Pope looks like he's in pain. 5) Great hand-off, guys.

WOMEN'S TENNIS '90

It's a smash!

The 1990 Alma Women's Tennis Team, though rather young, has gotten off to a good start. The team headed off to Florida this Spring Break for a tournament and some warm weather. Upon returning, Coach Mapes commented that the team had played some good tennis and the weather hadn't been all that bad either.

Returning Junior Mary Jeppesen is the number one singles player with Sophomore Adriana Rasche and Senior Karla Steinke number two and three respectively. The number four single is Freshman Carrie Roth. The number one doubles team consists of Junior Mary Jeppesen and Sophomore Adriana Rasche. Rounding out the team are Junior Jennifer Olschefski, Sophomores Jill Gray, Stacey Wright, and Freshmen Tracie Ripper and Sarah Slater. The coach for the 1990 Lady Scots Tennis Team is Deb Mapes.

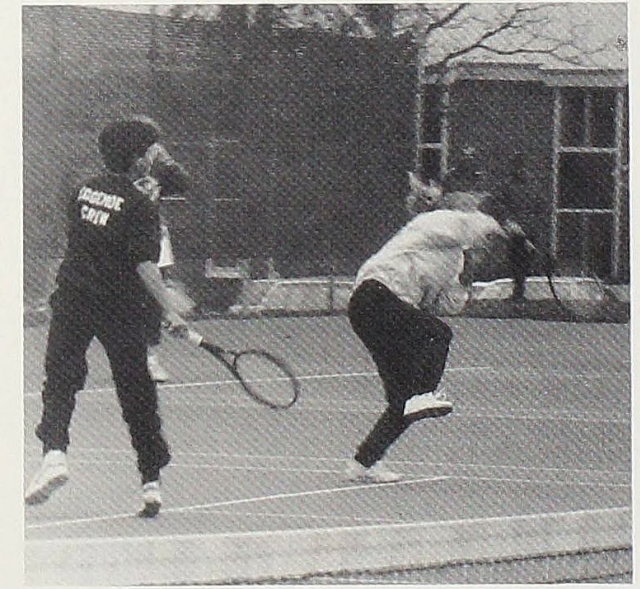
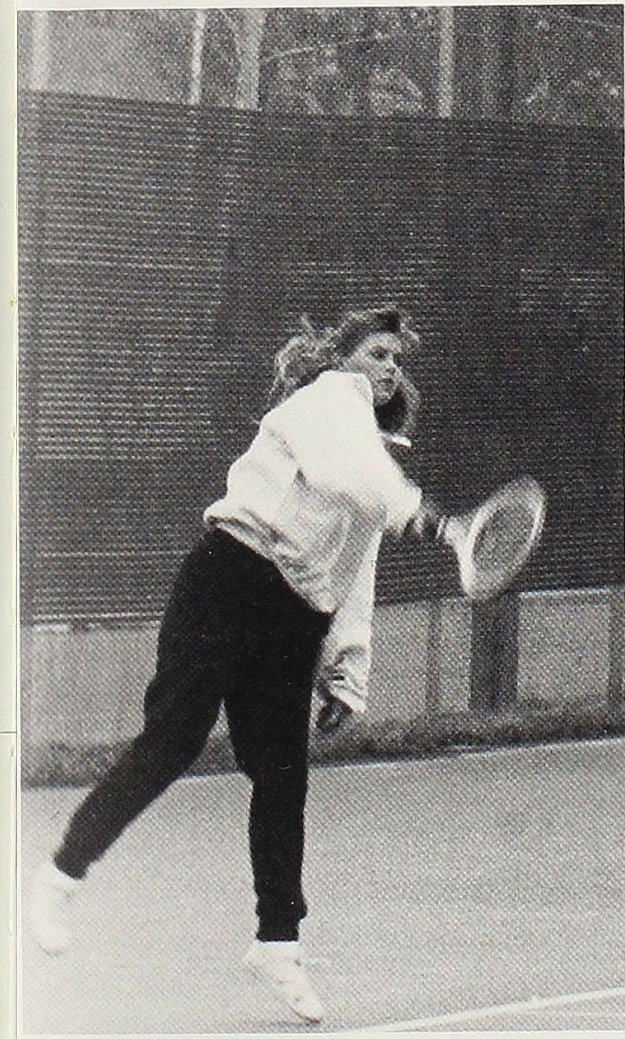
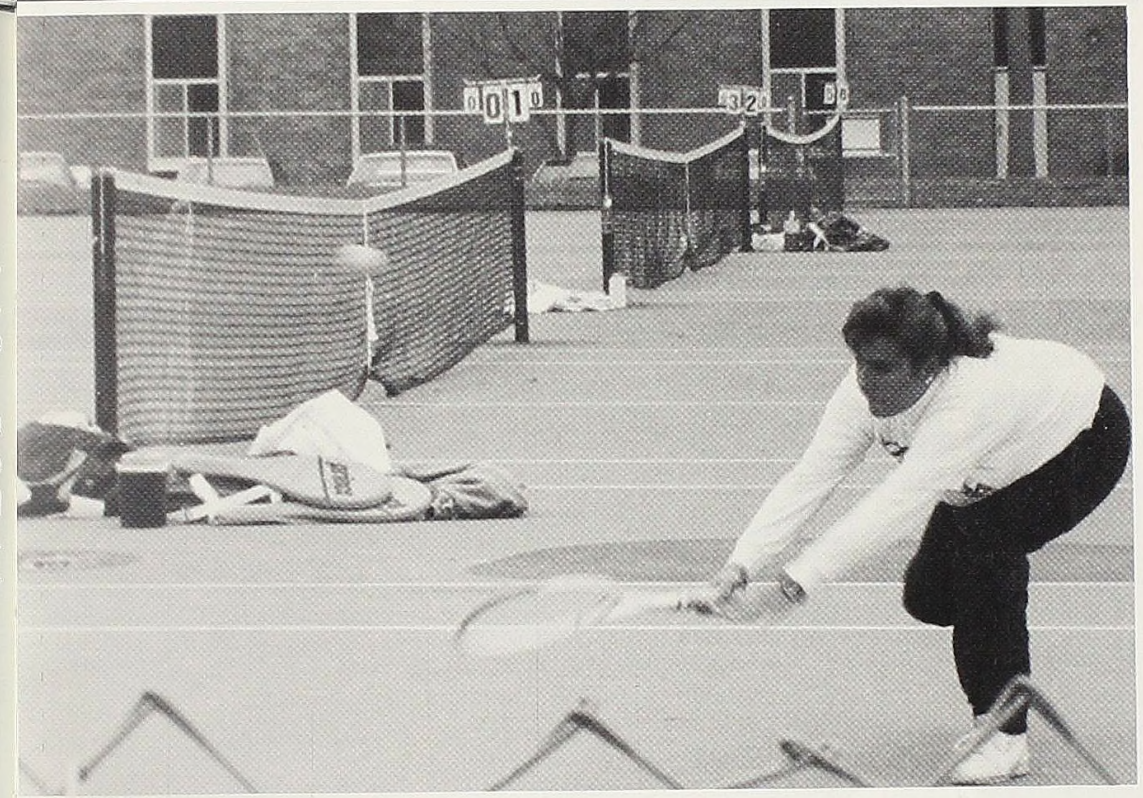
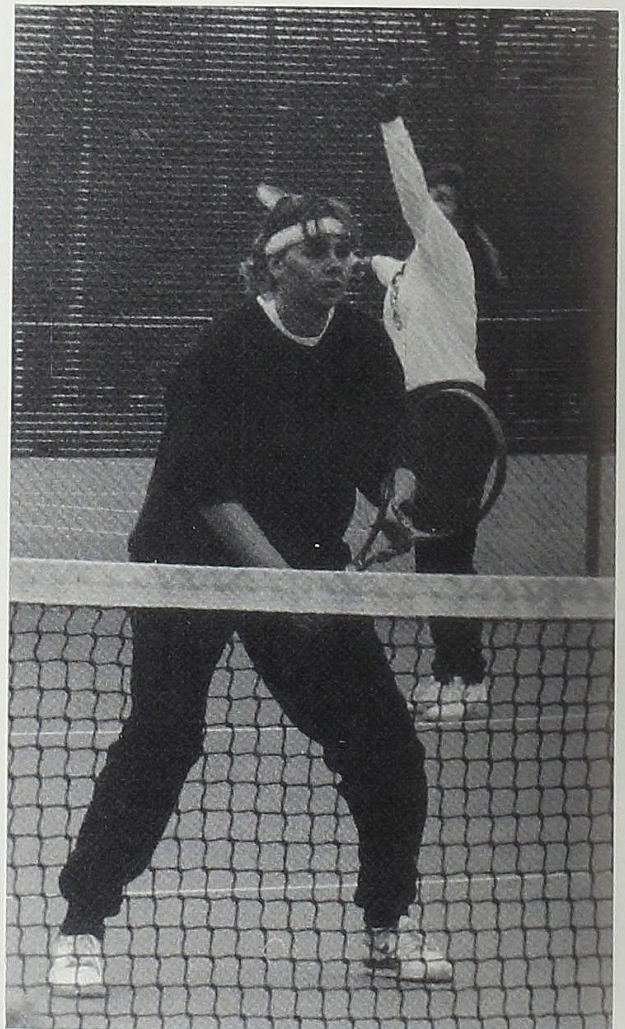
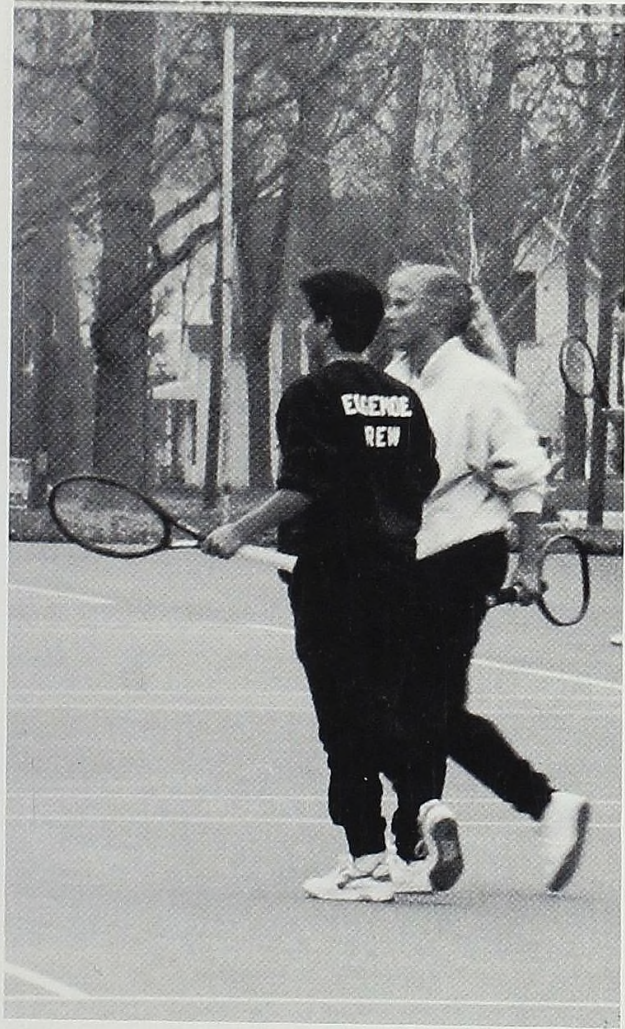

Clockwise from top: 1) Adriana Rasche reaches out for the volley. 2) Carla Steinke smashes an overhead. 3) Good return! 4) Mary Jeppeson hopes her partner, Adriana, will ace their opponent. 5) Carla and Carrie discuss strategy.

GAME-SET-MATCH

1990 Men's Tennis

The 1990 Men's Tennis Team is looking forward to MIAA competition. They are hopeful for recognition in the MIAA this year. First year coach Mike Cavanaugh speaks highly of his athletes. With senior leadership and dedication, the team should do well.

Senior Craig Peterfeso is the number one singles player. Junior Jeff Garlick and senior Kevin O'Shaughnessey are the number two and three singles players respectively. O'Shaughnessey is also a candidate for Academic All-American. Garlick and Freshman David Lee make up the number one doubles team. Rounding out the team is junior Jason Litwiller, sophomores Eric Cook and Dan Decker, and freshmen Keith Erwin and Ross Clay.

The coach for the 1990 team is Mike Cavanaugh.

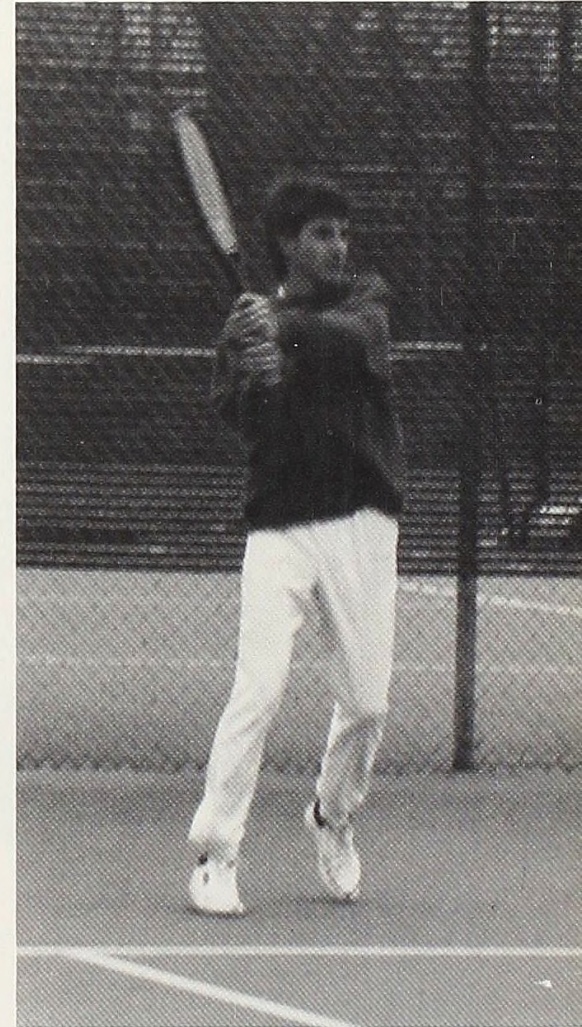
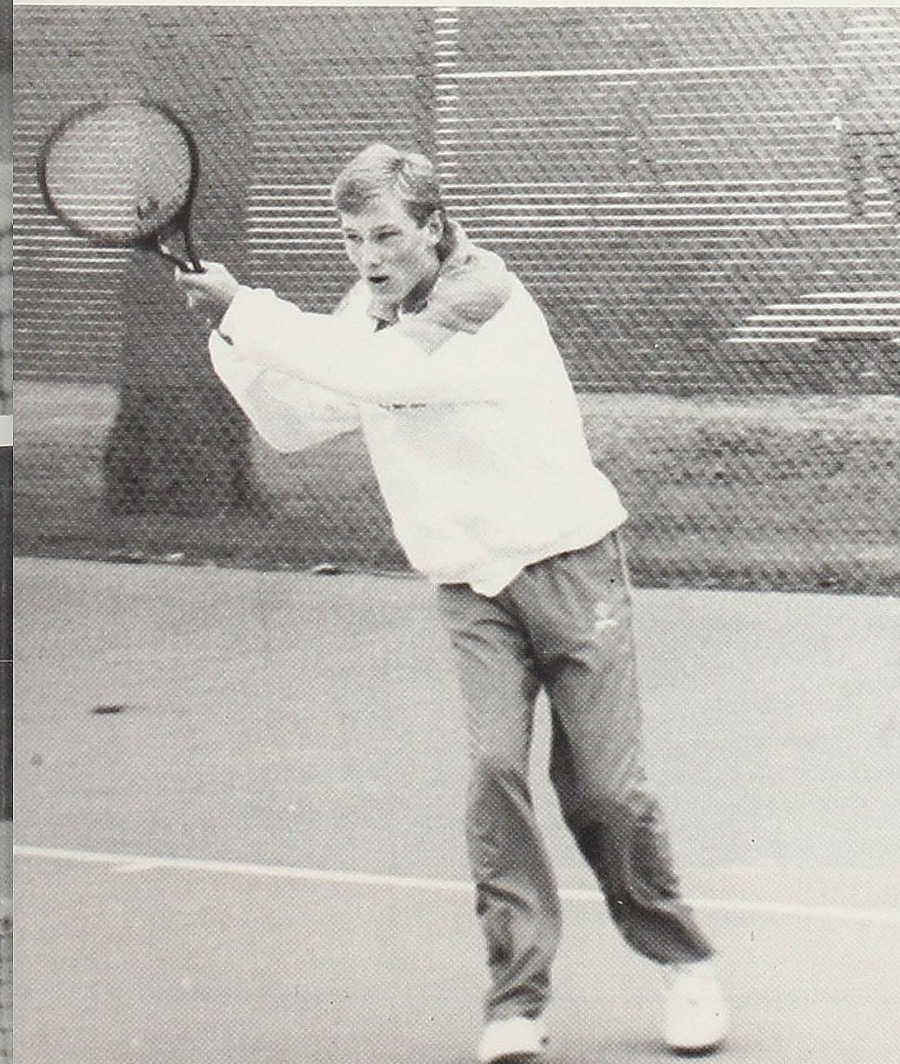
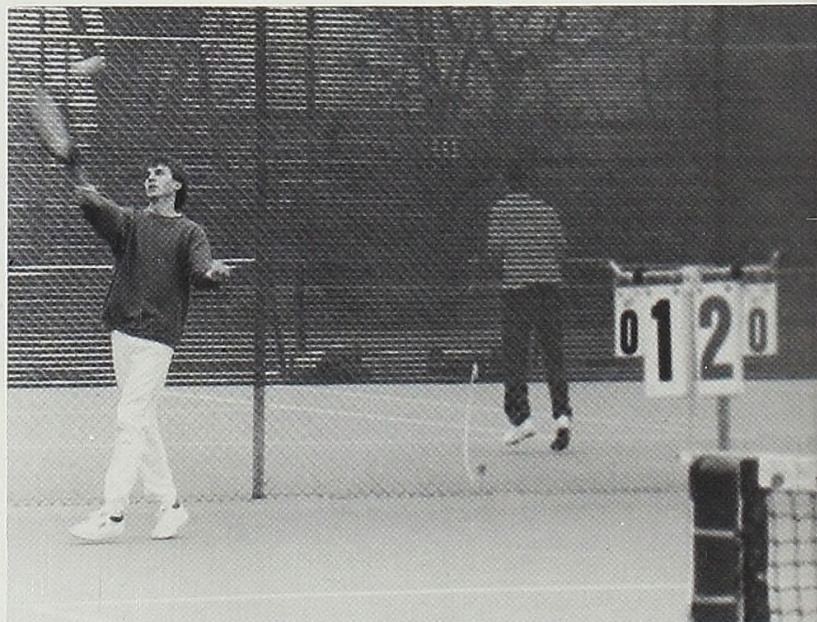
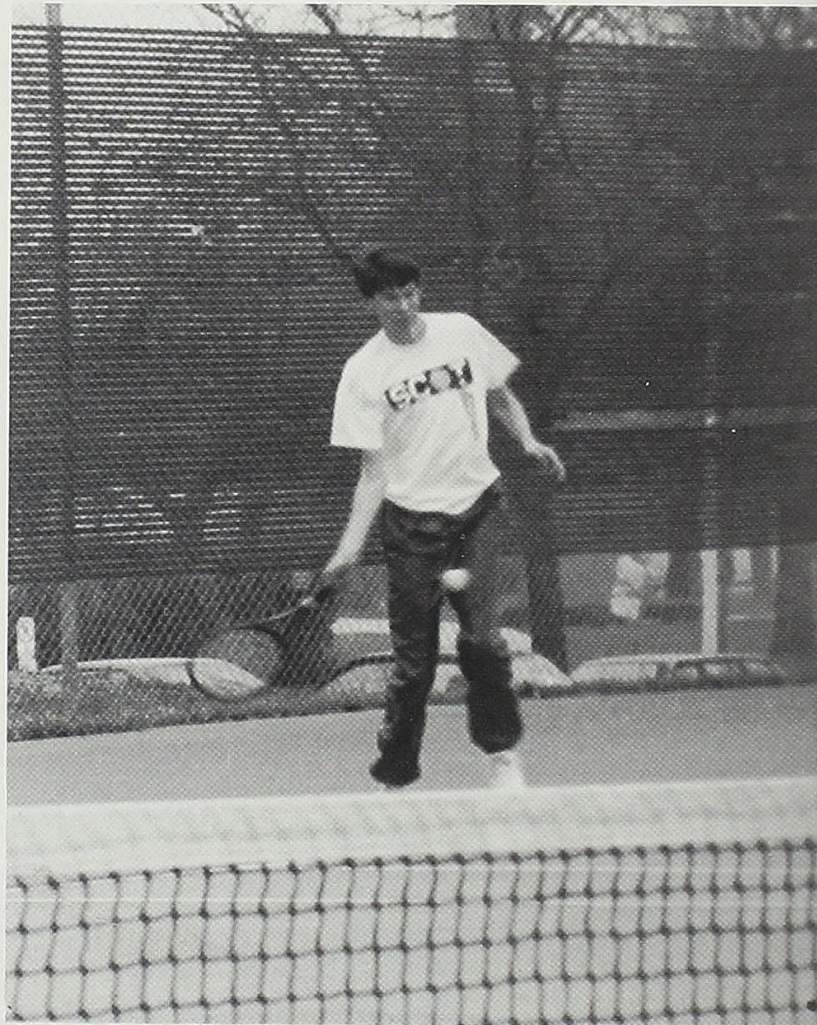

Clockwise from top: 1) Going for the shot down the line. 2) Craig Peterfeso drives another killer backhand shot at his opponent. 3) David Lee follows through with an agonizing backhand. 4) Lob time! 5) "Should I try for cross-court or down the line?"

TEEING IT UP

'89 Golf team

The 1989 Golf team turned in a respectable performance in four of the seven MIAA tournaments this year with three fourth place finishes and one second place finish. The second place finish was a one stroke loss to the conference champion. The team finished sixth in the final MIAA standings.

Seniors Dave Devine and Dooney Lewellen lead the 1989 team. Lewellen was an all-conference selection his sophomore and junior years. Devine earned the most valuable player award. The Head Coach was John Groteluschen.



The 1989 Golf Team

Perspective

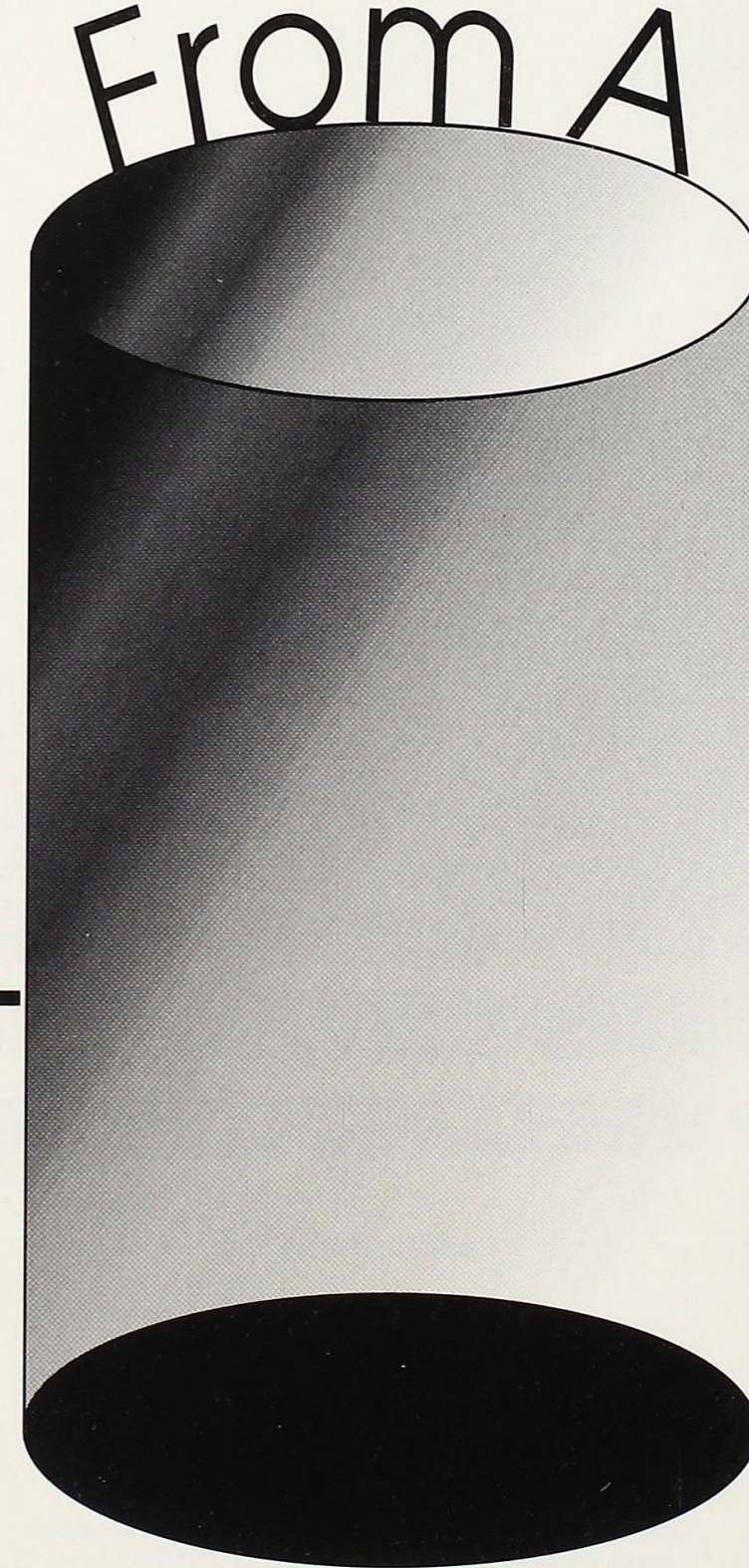

Different



* ΑΓΔ * ΑΞΔ * ΓΣΣ * ΓΦΒ * ΚΙ

PANHELLINIC COUNCIL

Panhel members

Jenn Black
 Tammi Bruggema
 Kelly Carter
 Kim Kazmarek
 Julie Kruse
 Cheryl Learst
 Jennifer McCormick
 Jenny Olshefski

Cincy Pacini
 Linda Shenton
 Lucinda Tate
 Thuy To
 Amy White
 Advisor:
 Linda Harleston



ΖΣ * ΘΧ * ΣΑΕ * ΣΧ * ΤΚΕ *

INTER-FRATERNITY COUNCIL

IFC members

Rob Wegner
 Steve Munser
 Jim Chinery
 Todd Gambriel
 Scott Moore
 Dave Devine
 Grant Walter
 Bob Orr
 Eric Richardson

Eric Shaw
 Ben Barber
 Jeff Hyames
 Tim Heckler
 Jamie Fought
 Dave Brown
 Chris Seppenann
 Advisor:
 Emily Pearl



Julie Kruse and the Alpha Gams wake up pledge Julie Powers.



GOOD MORNING!

Bids Day began as early as 5:00 a.m. for sorority members as they gathered at their houses to prepare for the day's festivities. The rest of campus needed no alarm clocks as they were awakened to sorority chants, pounding on doors, and excited screams at 8:00. All the sororities gathered for breakfast put on by the Panhellenic Council and

each pledge received a certificate.

Alpha Gamma Delta took 18 new pledges. Alpha Xi Delta took quota with 32 pledges plus 3 open bids. Gamma Phi Beta welcomed 27 pledges and Kappa Iota received 5 new members.

Lainee Hilts doesn't mind the early hours as she greets the Kappa Iotas with a smile.

Gamma Phi pledges Julie White and Jodi Kurkiewicz enjoy breakfast with their new sisters.



* ΑΓΔ * ΑΞΔ * ΓΣΣ * ΓΦΒ * ΚΙ * ΑΓΔ * ΑΞΔ * ΓΣΣ * ΓΦΒ * ΚΙ *

Gamma Phi Beta pledge Emily Bowen enjoys Bids Day with her heart sister Beth Ann Short.

Alpha Xi Delta actives welcome pledges Michelle Soper and Katie Kinne at the Panhellenic breakfast.



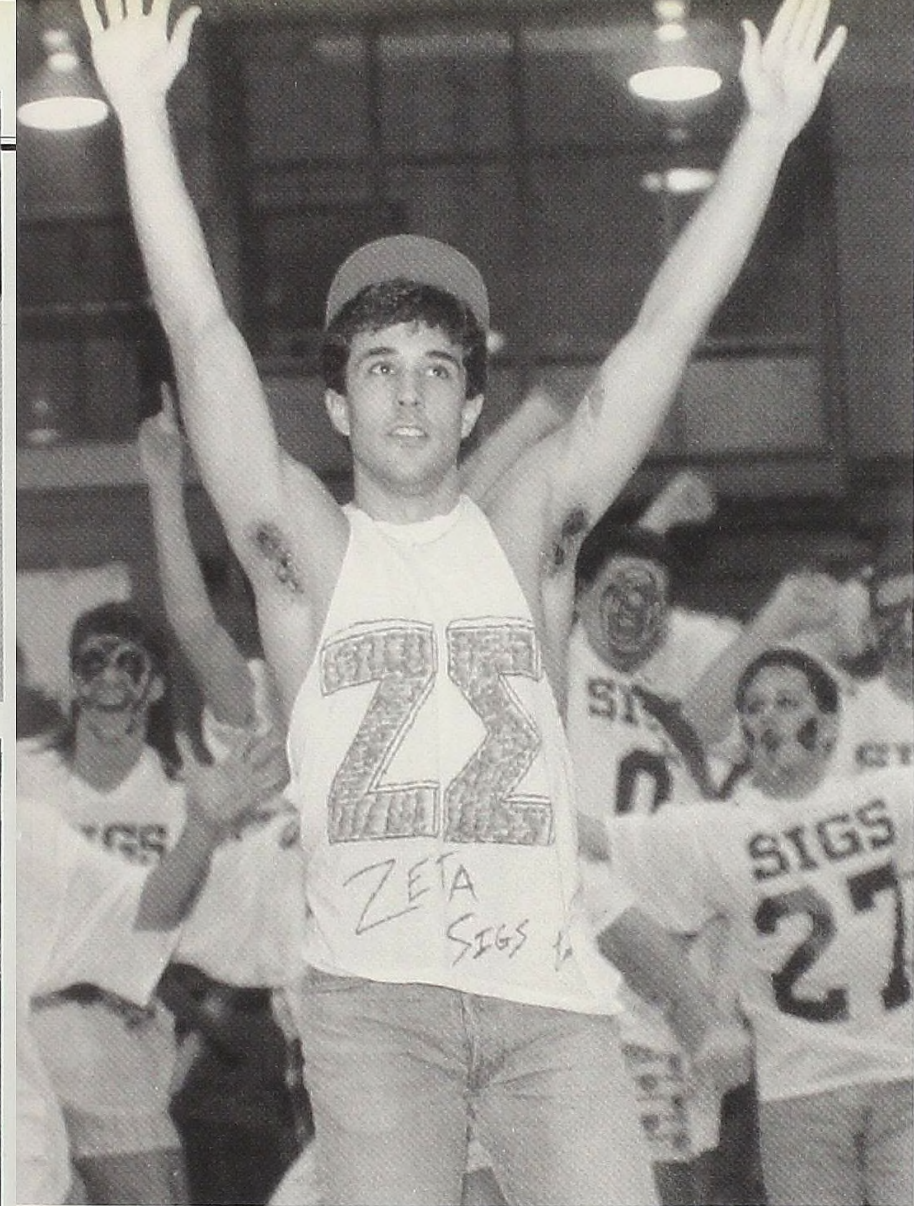

Mark Lauzon proudly displays his Zeta Sigma letters as he prepares to join his new brothers.

Decked in Kilts, Michael Stargardt and Todd Alberry amuse the crowd before running out ΣΑΕ.

Mike Dureich shows his enthusiasm in choosing Theta Chi.

The members of Tau Kappa Epsilon prepare to take another pledge.

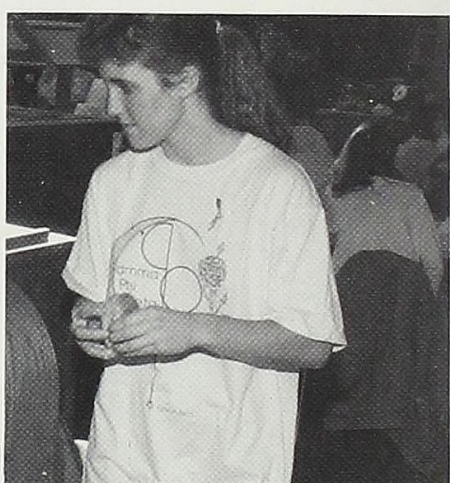

* ΑΓΔ * ΑΞΔ * ΓΣΣ * ΓΦΒ * ΚΙ * ΖΣ * ΘΧ * ΣΑΕ * ΣΧ * ΤΚΕ *

Kerry Rowe and Lisa Klusendorf, members of Kappa Iota prepare to wake up new pledges.

The Alpha Gams sing "Welcome" to their new pledges as they escort them to their new house.

Dana Young enjoys coffee with her new Alpha Gamma Delta sisters.

Kerry Nielson proudly displays her Gamma Phi Beta pledge shirt.

The Alpha Xi Deltas welcome all 35 of their new pledges at breakfast.

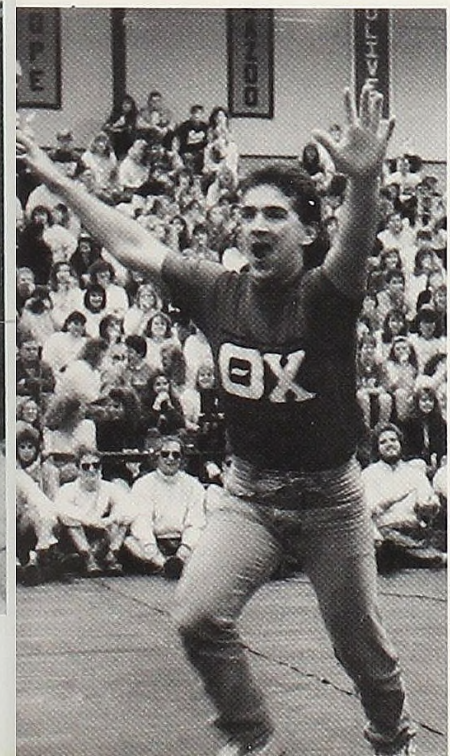

RUN-OUTS

Run-out festivities began amidst an energy filled crowd in the gym all decked in fraternity banners. Each fraternity marched in to the cheers of sister organizations and Greek supporters. A new group was represented this year as G.D.I.'s donned shirts and a banner. The gym was

filled with a constant roaring crowd as each man ran out to their new fraternity.

The Zeta Sigmas took 12 new pledges as did the Sigma Alpha Epsilon fraternity. The Theta Chis welcomed 9 new members and the Sigma Chis welcomed 14. Tau Kappa Epsilon took 20 new pledges.

Theta Chi members reveal how they feel about their group.

Kirk Yodzeviicis and Tim Herbst race toward their new Theta Chi brothers.



Sigma Alpha Epsilon celebrates by raising a new pledge to the top of the pile.



* Σ * $\Theta\chi$ * $\Sigma\alpha\epsilon$ * $\Sigma\chi$ * TKE *

Σ * $\Theta\chi$ * $\Sigma\alpha\epsilon$ * $\Sigma\chi$ * TKE *

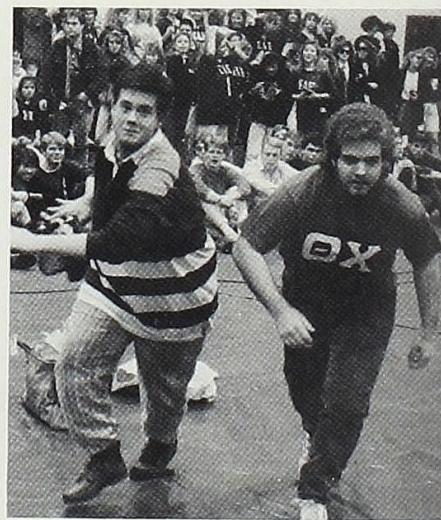

The TKE's catch a new pledge as he jumps to the top of the pile.

The Zeta Sigmas celebrate after taking a pledge class of twelve.

ALPHA GAMMA DELTA



* ΑΓΔ * ΑΓΔ * ΑΓΔ * ΑΓΔ * ΑΓΔ * ΑΓΔ * ΑΓΔ * ΑΓΔ * ΑΓΔ * ΑΓΔ *

Kelli Nisonger throws a pie in her Sigma Chi coach's face during a Derby Days field event.

Cathy Pattengale and Kelli Nisonger serve mocktails during the homecoming dance.

A group of AGD's dance at the all sorority Turkey Party.



- Kelly Dolan
- Julia Langdon
- Julie Burtch
- Christy Nobis
- Cory Hackett
- Laura Chisholm
- Cheryl Baur
- Patti Dewey
- Sarah Drake
- Amy Weise
- Julie Kruse
- Ann Marie Baker
- Jennifer Lyons
- Mary O'Leary
- Chere Nickerson
- Linda Shenton
- Jenny Robertson
- Cheryl Learst
- Amy Hough

- Kathy Clark
- Carrie Mason
- Darcy Benjamin
- Kelli Nisonger
- Laura Reibel
- Christy Licht
- Mika Taniguchi
- Janet Walker
- Regina Selenke
- Renai Stansfield
- Kendra Bunge
- Beth Piorkowski
- Amy Neumeister
- Caryn Whitehouse
- Raelinda Wernick
- Lisa Morris
- Shannon Lincoln
- Kristina Edgerly
- Sue Van Horn

- Kim Kaczmarek
- Lise Eberly
- Heather Wallgren
- Andrea Richmond
- Chris Bresser
- Christine Johnson
- Cathy Pattengale
- Ruth Acton
- Jenny Balten
- Katie Everett
- Alicia Tetzlaff
- Deb Dewitt
- Susan Garvey
- Carol Alexander
- Acissia Barnard
- Katharyn Carlson
- Amy Hodges
- Kathy Hribar
- Lisa Hronec

- Brenda Koglin
- Theresa Morris
- Julie Powers
- Alisa Richardson
- Amy Schuesselin
- Laura Sherman
- Lori Shiamura
- Ann Worthington
- Kimberly Wright
- Dana Young
- Anne Buckalew
- Lisa Geloneck

ALPHA XI DELTA

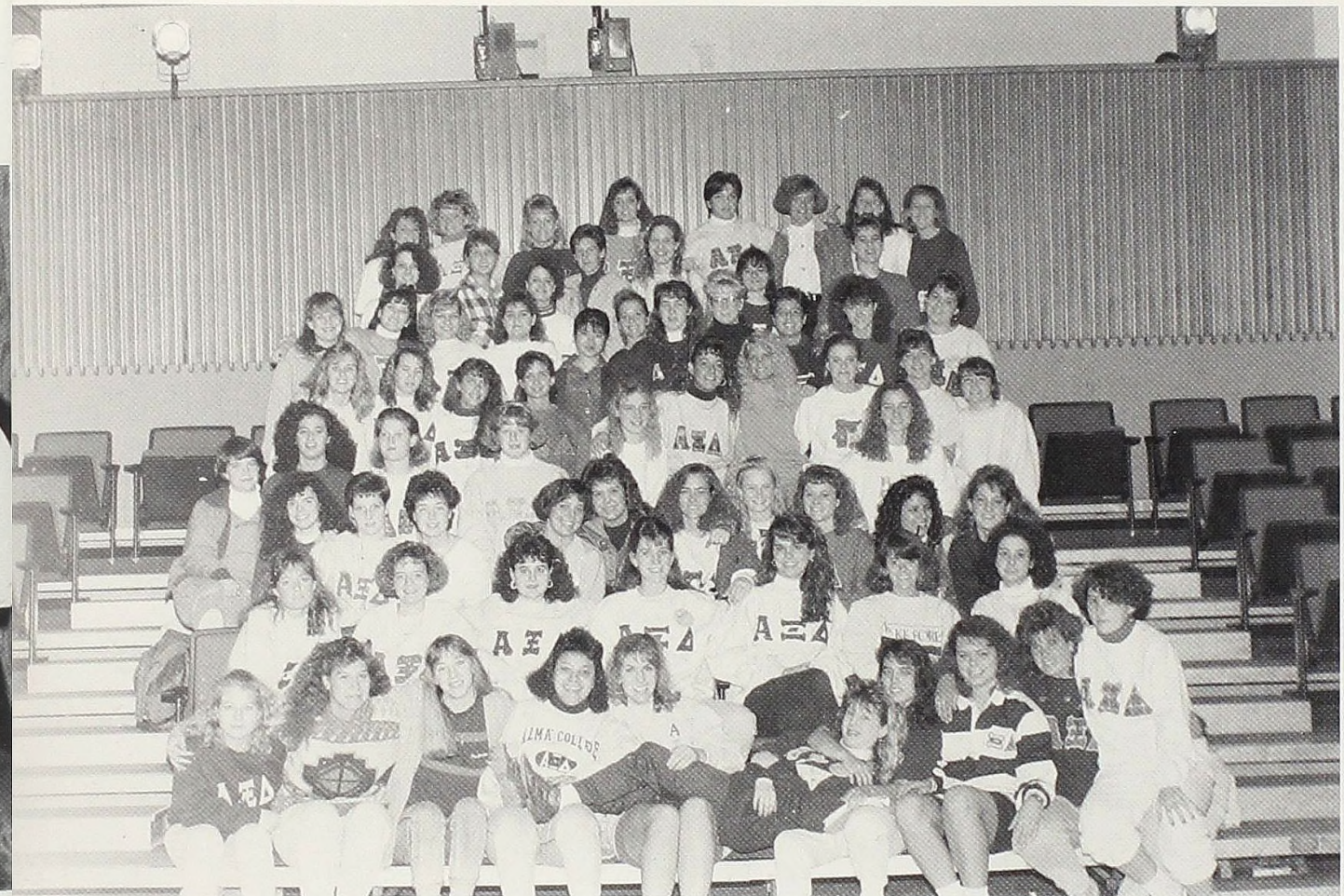
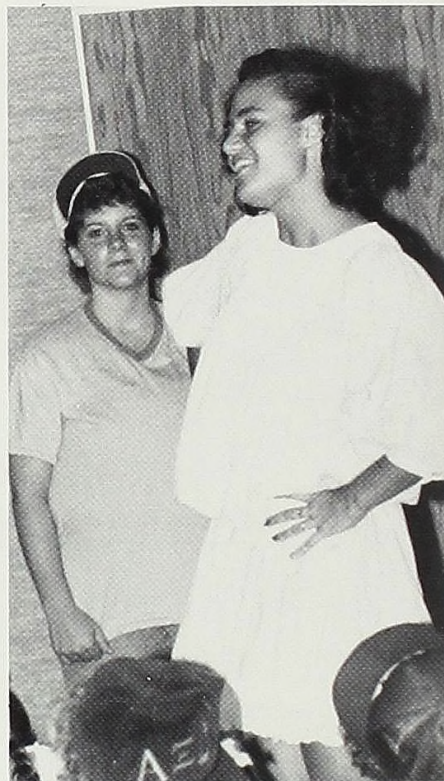

* ΑΞΔ * ΑΞΔ * ΑΞΔ * ΑΞΔ * ΑΞΔ * ΑΞΔ * ΑΞΔ * ΑΞΔ * ΑΞΔ * ΑΞΔ *

The Alpha Xi's clowned around on their float for homecoming.

Holly Fenwick and Laura Dallavecchia ham it up as "Little Rascals" during the skit for Derby Days.

The new Alpha Xi pledge class poses for the camera.



Sara Amell
Marti Amundsen
Charlene Bartley
Amy Bendle
Sue Bignall
Cindy Birtwistle
Kandy Bloomer
Gayle Bowden
Tia Brandell
Bev Brown
Kelly Brown
Elizabeth Burchill
Heather Coats
Lori Colina
Laura DallaVecchia
Kathy Darnell
Tammy DeGrand
Renee Edwards
Holly Fenwick
Alise Fischer

Karen Freeman
Ann Fuller
Amy Gierhart
Jenny Gilchrist
Carrie Grates
Maga Guerra
Kelly Hak
Debbie Hammer
Heather Herman
Sparky Holmes
Cindy Howell
Katrina Hunt
Linda Jahnke
Treeter Johnson
Sara Kapp
Lisa Kauffamn
Kris Kyle
Mary Last
Becki Leonard
Kelly Long

Tupper Lysaght
Debbie Marsh
Karen Mc Donald
Heather Mc Phillips
Melissa Methner
Genevieve Mleccko
Shanon Nichols
Jenny Olschefski
Cindy Pacini
Marna Raitnen
Amy Reis
Chrissy Rosely
Teresa Ruiz
Paula Ruppel
Gina Russell
Jill Ruttan
Christina Schwark
Carrie Skinner
Michelle Stahl
Mary Sweet

Cindy Thomas
Rachel Twining
Julie Weigold
Amy White
Kim Yoder
Kristin Zick
Nichole Bieboyck
Jennifer Bork
Robin Crumbacher
Laura Deller
Leanne Dorflinger
Tonya Frisbey
Renee George
Kymberly Goetz
Melissa Hogan
Sarah Houghton
Cyndi Hubbard
Kerry Anne Jelenchick
Amy Joseph
Julie Karkosak

Michelle Kingsley
Katie Kinney
Judy Kirkwood
Meredith La Breque
Katharine Lawrence
Julee Leipprandt
Debi Mertz
Andrea Mull
Taeko Nishimoto
Robin Olson
Amy Rockwell
Carrie Roth
Aimee Schafer
Shannon Smith
Michelle Soper
Donna Strang
Cathy Stroia
Karris True
Oona Velasquez
Amy Zuelke

GAMMA PHI BETA

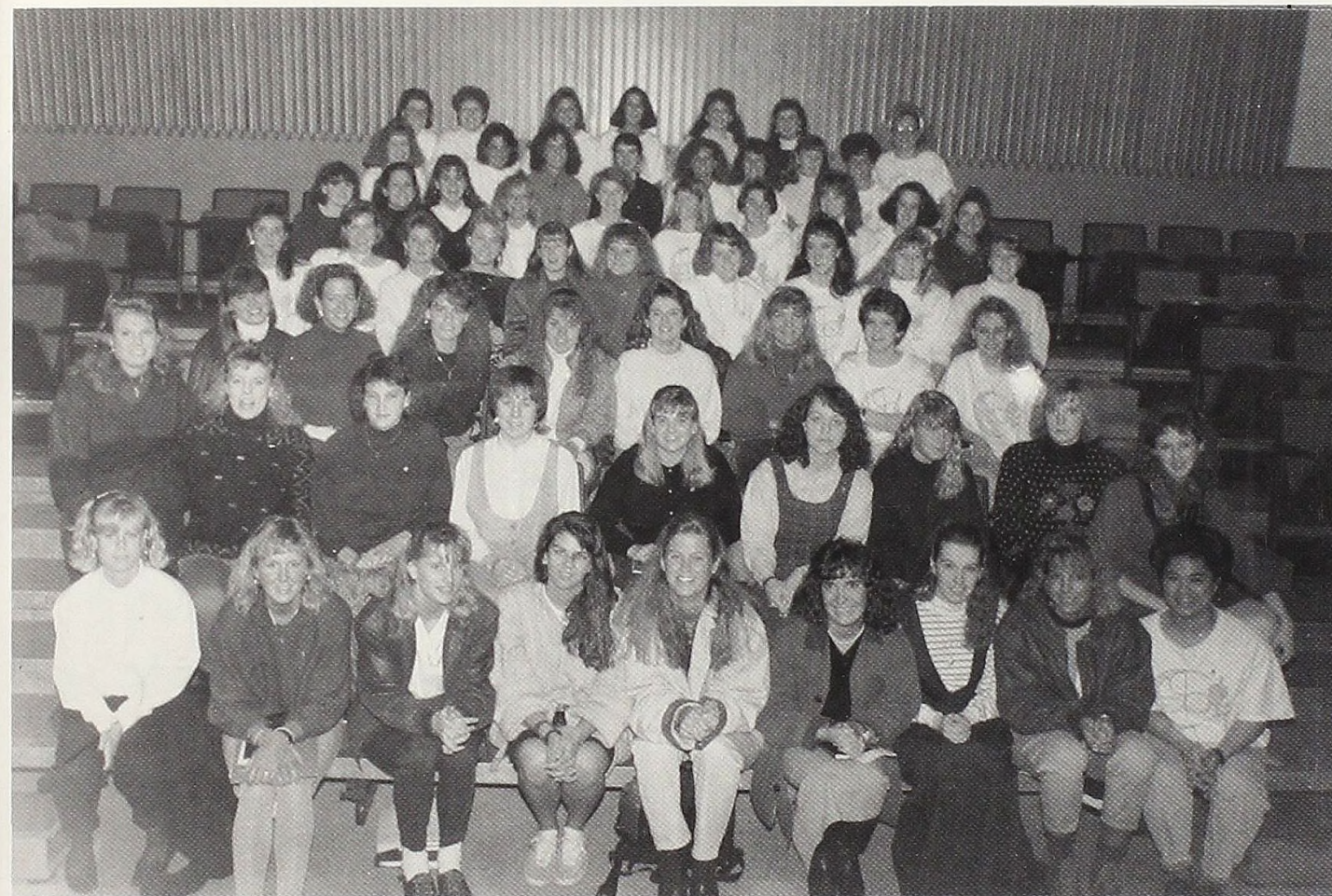
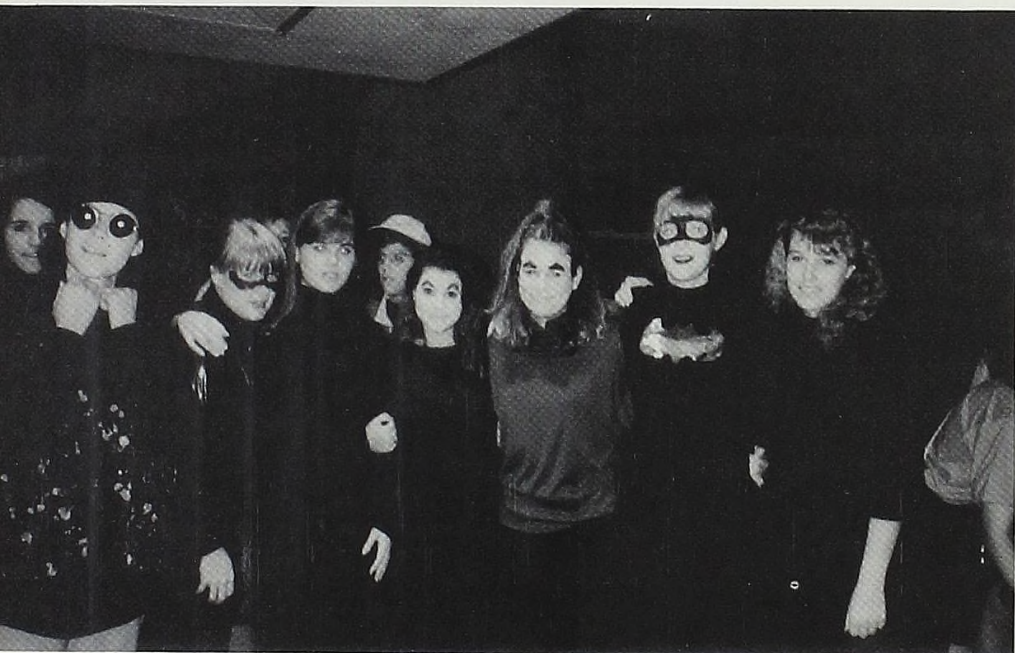

* ΓΦΒ * ΓΦΒ * ΓΦΒ * ΓΦΒ * ΓΦΒ * ΓΦΒ * ΓΦΒ * ΓΦΒ * ΓΦΒ * ΓΦΒ *

Gamma Phi's pose in their "Batman" costumes after their skit during Derby Days.

Gamma Phi's show their spirit in their walking float in the homecoming parade.

Theresa Koenigsnecht and Jenny McDonald demonstrate their dance for their skit during Tavern.



- Becky Bailey
- Jenn Black
- Jodie Blankenburg
- Tammi Bruggema
- Carol Childs
- Beth Christenson
- Missy Cross
- Kathy Jo De Jonge
- Chris Dugan
- Amy Elbers
- Renae Franz
- Dee Dee Grant
- Alicia Hagenbuch
- Lynne Hendrickson
- Valerie Hitsman
- Rhea Hogelin
- Martha Hubbard
- Jenni Canary
- Jolene Canary
- Amy King
- Theresa Koenigsnecht

- Lillian Korbus
- Bert Kreeger
- Jennifer Kuhn
- Mindy Kundinger
- Jenn Laga
- Stacey Layle
- Lauri Le Blanc
- Sarah Mankowski
- Melanie Martin
- Sandie Martens
- Jennifer McDonald
- Amy McGinnis
- Nancy McIntyre
- Lindsey Mc Kinnon
- Michelle Medalle
- Kelly Mitchell
- Colleen Moore
- Chris Nixon
- Debbie Olsen
- Carlee Olson
- Laura Poynor

- Sara Rowland
- Heather Ruppel
- Kristen Sarkozy
- Beth Ann Short
- Marci Siedlik
- Lisa Thauvette
- Mary Jo Thomas
- Kristina Thornell
- Thuy To
- Tricia Todd
- Becca Turner
- Laura Van Aelst
- Laura Vintevoghel
- Sarah Vogel
- Lesli I Walsh
- Janet Webster
- Patti Westphal
- Lori Willison
- Teresa Wood
- Lisa Wooton
- Christine Atkinson

- Leslie Bartrem
- Julie Boltman
- Becky Boston
- Emily Bowen
- Stephanie Cady
- Jennifer Clement
- Janet Devine
- Jennifer Feyes
- Jill Gray
- Amy Hamann
- Cathie Horan
- Amy Jeschawitz
- Chris Komperda
- Jodi Kurkiewiez
- Kerry Nielson
- Shay Norton
- Shandra Nosal
- Sharonne O'Shea
- Christine Perez
- Leigh Pokora
- Charlotte Sanders

- Jennifer Smart
- Marcy Starck
- Heather Townsend
- Jennifer Vogel
- Julie White

GAMMA SIGMA SIGMA



* ΓΣΣ * ΓΣΣ * ΓΣΣ * ΓΣΣ * ΓΣΣ * ΓΣΣ * ΓΣΣ * ΓΣΣ * ΓΣΣ * ΓΣΣ *

Dawn Berkey, Ann Mora and Tony Corrie celebrate their beach party complete with palm trees.

All dressed up, the Gamma Sigma Sigmas and their sweethearts celebrate their Christmas party in style.

GSS members practice performing.



Members

- Dawn Berkey
- Lisa Buessing
- Chris Czerwienski
- Elizabeth Hales
- Carrie Howell
- Dawn Ingram
- Jessica Kirbitz
- Ann Mora
- Kristie Palus
- Susan Salisbury
- Melissa Sondej
- Karen Suber
- Kelly Snodgrass
- Lisa Volmering
- Sybil Wilson

GSS Sweethearts

- Tony Corrie
- Chris Hunter
- Dave Engleman
- Ted Hutchins
- Steve Lindeman
- Matt O'Dell
- Brad McCord
- Phil Wilcox

KAPPA IOTA



* KI * KI * KI * KI * KI * KI * KI * KI * KI * KI *

With their walking float Kappa Iota entertained the crowds during the homecoming parade.

Pat Sosynski does a Chiquita impression for the KI Derby Days skit.



Kappa Iota Brothers

- | | |
|-----------------|------------------|
| Ben Barber | Chris O'Brien |
| Howard Carbonne | Scott Perkins |
| Ron Carr | Dennis Polsgrove |
| Phil Davis | Bill Robinson |
| Mike Hendricks | Eric Shaw |
| Andrew | Emil Vos |
| Kartsounes | R.J. Webber |
| Todd Kleisert | Steve Western |

Members of Kappa Iota

- | | |
|------------------|--------------------|
| Andria Auker | Lisa Klusendorf |
| Tes Beavers | Jennifer McCormick |
| Fran Brown | Glenda Narmore |
| Mary Cain | Liz Robertson |
| Kelly Carter | Kerry Rowe |
| Alyson Crabtree | Michele Smith |
| Becky Dine | Deb Smythe |
| Jamie Halverson | Pat Sosynski |
| Lainee Hilts | Lucinda Tate |
| Tammy Holsinger | Sally Wilhelm |
| Kat Kelley | Lynn Wolford |
| Kerrie Kemperman | |

SIGMA ALPHA EPSILON

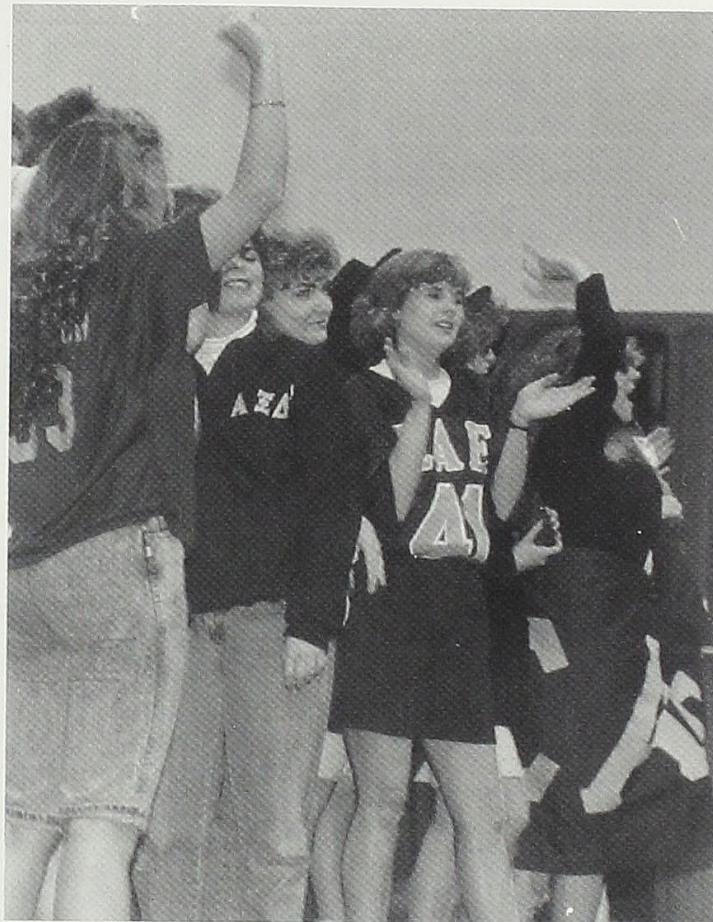
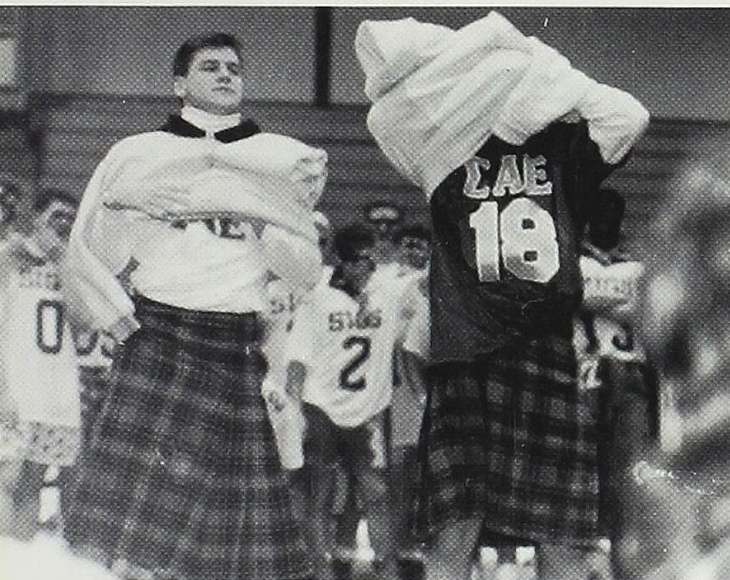

* ΣΑΕ * ΣΑΕ * ΣΑΕ * ΣΑΕ * ΣΑΕ * ΣΑΕ * ΣΑΕ * ΣΑΕ * ΣΑΕ * ΣΑΕ *

The ΣΑΕ sisters support their brothers during run-outs.

Pledges Todd Alberry and Mike Stargardt amused the crowd at run-outs decked in kilts.



SAE Brothers

- William Arnold
- Peter Baumgartner
- Curtis Bryany
- David Buchanan
- Joel Buchanan
- G. Scott Campbell
- Andrew Clay
- Todd Deci
- David Devine
- Benjamin Dollard
- Walter Doublestein
- Bryan Duff
- Jeffery Dunnigan
- Kirk Everett
- Jeffery Garlick
- Jeffery Garno
- Kristopher Giles
- Bradley Gilling

SAE Brothers

- Carl Grant
- J. Perry Gray
- Thomas Graybill
- Keith Johnston
- Mark Johnston
- Karl Kauffman
- Michael Kenley
- Richard Lantz
- Robert Longstreet
- Geoffry Lyttle
- Andrew Mehl
- Michael Miles
- Kirk Miller
- Anthony Nellis
- James Reis
- Steven Richardson
- Gray Robertson
- David Rowland
- Michael Skinner

SAE Brothers

- Andrew Walker
- Grant Walter
- Richard Warmbold
- Andrew Wheeler
- Alexander Whitney
- Timothy Wiggins
- Dave Woodruff
- Jon Babala
- Victor Lebedovych
- Joe Joseph
- Kent Miller
- Jeff Payne
- Tom Essiah
- Steve Moore
- Todd Alberry
- Mike Stargardt
- SAE Sisters**
- Kelly Arnold
- Jenifer Auger

SAE Sisters

- Andria Auker
- Kelly Barriger
- Kandy Bloomer
- Bev Brown
- Mary Cain
- Beth Christenson
- Heather Coats
- Michele Cowan
- Kathy Dunbar
- Holly Fenwick
- Alise Fischer
- Karen Freeman
- Ann Fuller
- Cindy Gable
- Lillian Korbus
- Kristen Kyle
- Laurel Lee
- Sue Marron
- Karen McDonald
- Kelli McKinley

SAE Sisters

- Heather McPhillips
- Chris Nixon
- Cathy Potter
- Laura Poynor
- Adriana Rasche
- Amy Reis
- Sara Rowland
- Theresa Ruiz
- Paula Ruppel
- Jody Shaw
- Carrie Skinner
- Sherry Skrocki
- Nikki Smith
- Mary Sweet
- Thuy To
- Laura VanAelst
- Amy White
- Lori Willison
- Kim Yoder
- Kristen Zick

SIGMA CHI



The Sigma Chi's clown around with their homecoming float.

ΣΧ sisters Kelli Nisonger and Christy Licht take from dancing with Mark Leibel.



- | | | | | |
|--------------------------|------------------|---------------------------|-----------------|-------------------|
| Sigma Chi Sisters | Christy Licht | Alicia Tetzlaff | Dan Cloutier | Todd Slater |
| Ruth Acton | Shannon Lincoln | Cindy Thomas | Kevin Copes | Eric Steinorth |
| Marti Amundsen | Lisa Morris | Mary Jo Thomas | Louis Cubba | Mike Thompson |
| Jenny Balten | Amy Neumeister | Tracy Thompson | Scott Daley | Jeff Werschky |
| Charlene Bartley | Kelli Nisonger | Cathy Tloczynski | Mike Day | Todd Wormester |
| Kelly Carter | Christi Nobis | Jullie Weigold | Steve Douglas | Andy Almy |
| Laura Chisholm | Mary O'Leary | Amy Weise | Jay Ferguson | Phil Doroh |
| Kelly Dolan | Jenny Olschefski | Michelle Wemple | Jamie Fought | Bill Eremia |
| Sarah Drake | Deb Olsen | Ann Worthington | Eric Holbrook | Keith Erwin |
| Kim Geer | Cathy Pattengale | Dana Young | Jeff Hyames | Kevin Ferguson |
| Sally Grimshaw | Jami Putney | | Dave Kinsworthy | Tom Hopper |
| Cory Hackett | Marna Raitnen | Sigma Chi Brothers | Jim Ledyard | Steve Jessap |
| Shannon Hunt | Laura Reibel | Mike Adams | Mark Leibel | Bob Lindeman |
| Tina Janoschka | Regina Selenke | Mike Arndt | Mark McElwee | Ty Parent |
| Kerry Jelenchick | Deb Smythe | Dave Brown | Bill Noall | Dennis Polgrove |
| Christine Johnson | Pat Sosynski | Scott Campbell | Dave Orlandini | Delton Reames |
| Lisa Kauffamn | Michelle Stahl | Brain Carney | Rick Parr | Jerry Thompson |
| Kristin Kocon | Renai Stansfield | Ed Carr | Chris Seppanen | Pete Wood |
| Becki Leonard | Barb Swift | John Chisholm | Dave Simancek | Scott Worthington |

TAU KAPPA EPSILON

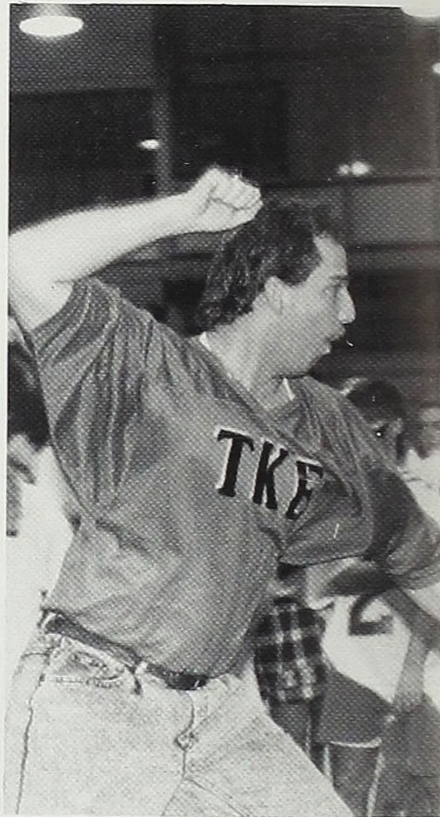
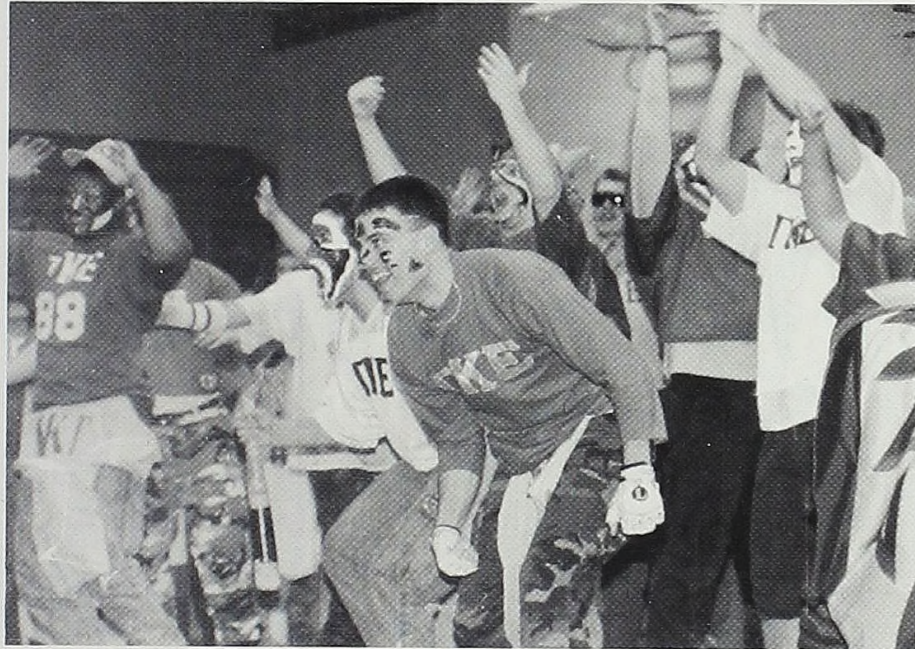

* TKE * TKE * TKE * TKE * TKE * * TKE * TKE * TKE * TKE * TKE *

A TKE member shows the groups intense spirit.

Tau Kappa Epsilon prepares to take another pledge.



TKE Brothers

- Patrick Adams
- Eric Bloomquist
- J.C. Clarkston
- Matt Denicola
- Adam Dettman
- Dave Fellicelli
- Wade Hanna
- Doug Hopek
- Brett Ingle
- Kevin Knapp
- Greg McKee
- Tom Miskowski
- Kirk Pederson
- Max Reck
- Jed Rowe
- John Ruggles
- Jeff Skinner

- Cary Strickler
- Steve Watkins
- Scott Alexander
- Phil Anton
- Mike Bachman
- Chris Bishop
- Scott Borgeson
- Phil Bowen
- Jay Burmeister
- Todd Burtorac
- Joe Ciucci
- Eric Cook
- Pete DeGraff
- Todd Dillon
- Dennis Donnay
- Aaron Fletcher
- Brad Fosmore
- Dave Gilkey

- Larry Gregory
- Greg Horchner
- Rob Hulverson
- Todd Kulawiak
- Kevin Lathwell
- Steve Levren
- Andy Lewis
- Aidan Lysaght
- Steve Manko
- Scott Moore
- Steve Oole
- Bob Orr
- Martel Peguese
- Pat Pinkerton
- Bob Rankin
- Dennis Regan
- Troy Reinent
- Andy Roush

- Earl Schafer
- Brad Schroeder
- Kevin Smart
- Dan Vandeenboom
- Jay Vanduzen
- Evan Vlaeminck
- Bill Warburton
- Chris Warmbold
- Rob Wegner
- Chris Welch

TKE Sisters

- Debbie Arnold
- Amy Bendle
- Chris Bresser
- Kelly Brown
- Carol Childs
- Lisa Duestch

- Renee Edwards
- Linda Jahnke
- Jana Fisher
- Amy Gierhart
- Jody Halas
- Debbie Hammer
- Cindy Howell
- Laura Holmes
- Katrina Hunt
- Meredith LaBreque
- Lara Livedoti
- Kelly Long
- Tupper Lysaght
- Melissa Methner
- Debi Mertz
- Molly Morrison
- Kara Nicholie
- Shannon Nichols

- Michelle Porrier
- Erika Powers
- Kerry Radcliffe
- Chrissy Rosely
- Jill Ruttan
- Christina Schwark
- Michelle Snaddon
- Jody Trzcinski

THETA CHI

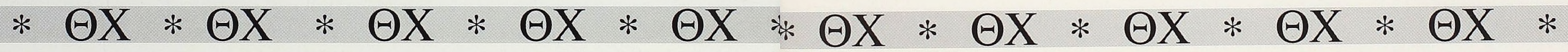
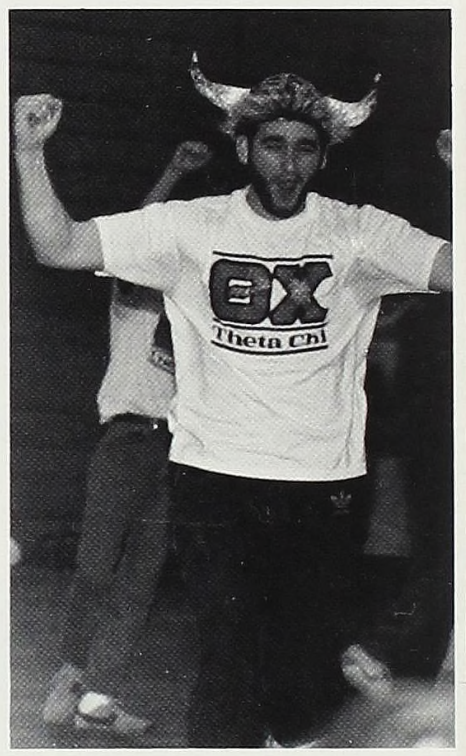

Making their entrance during run-outs, Theta Chi's proudly display their flag.

A brother of Theta Chi exhibits the groups enthusiasm.



Theta Chi Brothers

- Ben Barber
- Greg Bechill
- Rafe Berardinelli
- Howard Carbonne
- Jay Chapin
- Phil Davis
- Lee Dewitt
- Ben Grossman
- Mike Hendricks
- Todd Hildreth
- Neil Jorgenson
- Andrew Kartsounes
- Dave Mengyan
- John Michaud
- Scott Perkins
- Eric Shaw
- Don Simecek
- Stuart Tannehill
- R.J. Webber
- Steve Western
- Jim Woolcock
- Mike Dureich
- Jeremy Evans
- Chuck Gallagher
- Tim Herpst
- Andrew Mc Letchie
- Jim Sherman
- Everett Wiggins
- Kirk Yodzevicis

Theta Chi Sisters

- Tes Beavers
- Fran Brown
- Alyson Crabtree
- Heather Cummings
- Peggy Dewey
- Becky Dine
- Karen Freeman
- Carrie Grates
- Jamie Halverson
- Tammy Holsinger
- Susan Kroeg
- Rachelle Reinhardt
- Liz Robertson
- Robin Roller
- Kerry Rowe
- Denise Shoup
- Michele Smith
- Lucinda Tate
- Ice Washburn
- Anne Warren
- Sally Wilhelm
- Lisa Wooton

ZETA SIGMA

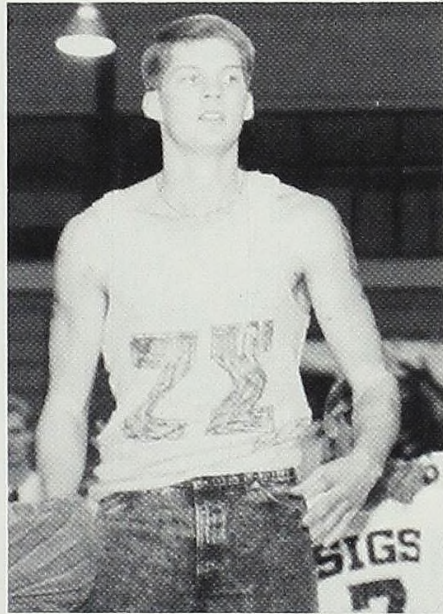

A new Zeta Sigma pledge shows the crowd his choice during run-outs.

The Zeta Sigma's astound the crowd during the parade by shooting a "member" out of a cannon.



Zeta Sigma Sisters

- Tammi Bruggema
- Missy Cross
- Kathy Darnell
- Chris Dugan
- Stefani Farhat
- Erin Fenner
- Renae Franz
- Julie Graham
- Dee Dee Grant
- Maggie Hall
- Lynne Hendrickson
- Valerie Hitsman
- Martha Hubbard
- Heather Jelley
- Chris Komperda
- Jodi Kurkiewicz
- Lauri LeBlanc
- Kris Lovasz
- Sarah Mankowski

- Debbie Marsh
- Melanie Martin
- Jennifer McCormick
- Amy McGinnis
- Nancy McIntyre
- Michelle Medalle
- Amy Minard
- Sheri Mitchell
- Colleen Moore
- Cindy Pacini
- Jen Remenak
- Kristen Sarkozy
- Beth Ann Short
- Marci Siedlik
- Karla Steinke
- Rachel Twining
- Amy Gilmore
- Katy Hamtak
- Sarah Houghton

- Amy Jeschawitz
- Julie Karkosak
- Jenni McCann
- Erin McDonald
- Shay Norton
- Shannon Pingston
- Jen Vogel
- Julie White

Zeta Sigma Brothers

- Bill Bertuleit
- Keith Brodie
- Dan Brown
- Steve Cannon
- Kurt Caugh
- Mike Cherry
- Jim Chinery
- Rich Dickenson
- Scott Farwell
- Todd Gambriel
- Geoff Getzen
- Paul Getzen
- Matt Gibb
- Tim Heckler
- Steve Hicks
- Brian Hitsman
- Dan Koschtial
- Karl Leas
- Eric Lepard

- Jeff Martin
- Dan Maxim
- Steve Munzer
- Bob Norris
- Shane Peters
- Steve Pingston
- Bryan Pope
- Dave Reiman
- Eric Richardson
- John Shabluk
- Chuck Wallin
- Jacob Boss
- Chris Butler
- Eric Caugh
- Jim Demarest
- Matt Glaspie
- Brian Haara
- Mark Lauzon
- Matt McCollum

- John Nester
- Scott Rea
- Dave Schmidt
- Scott Schoessel

The ΑΞΔ's acted out scenes from "Wizard of Oz", "The Little Rascals", and westerns to demonstrate the "Silver Screen" theme.

Alicia Tetzlaff, crowned Derby Days Queen, is serenaded as the "Sweetheart of Sigma Chi".

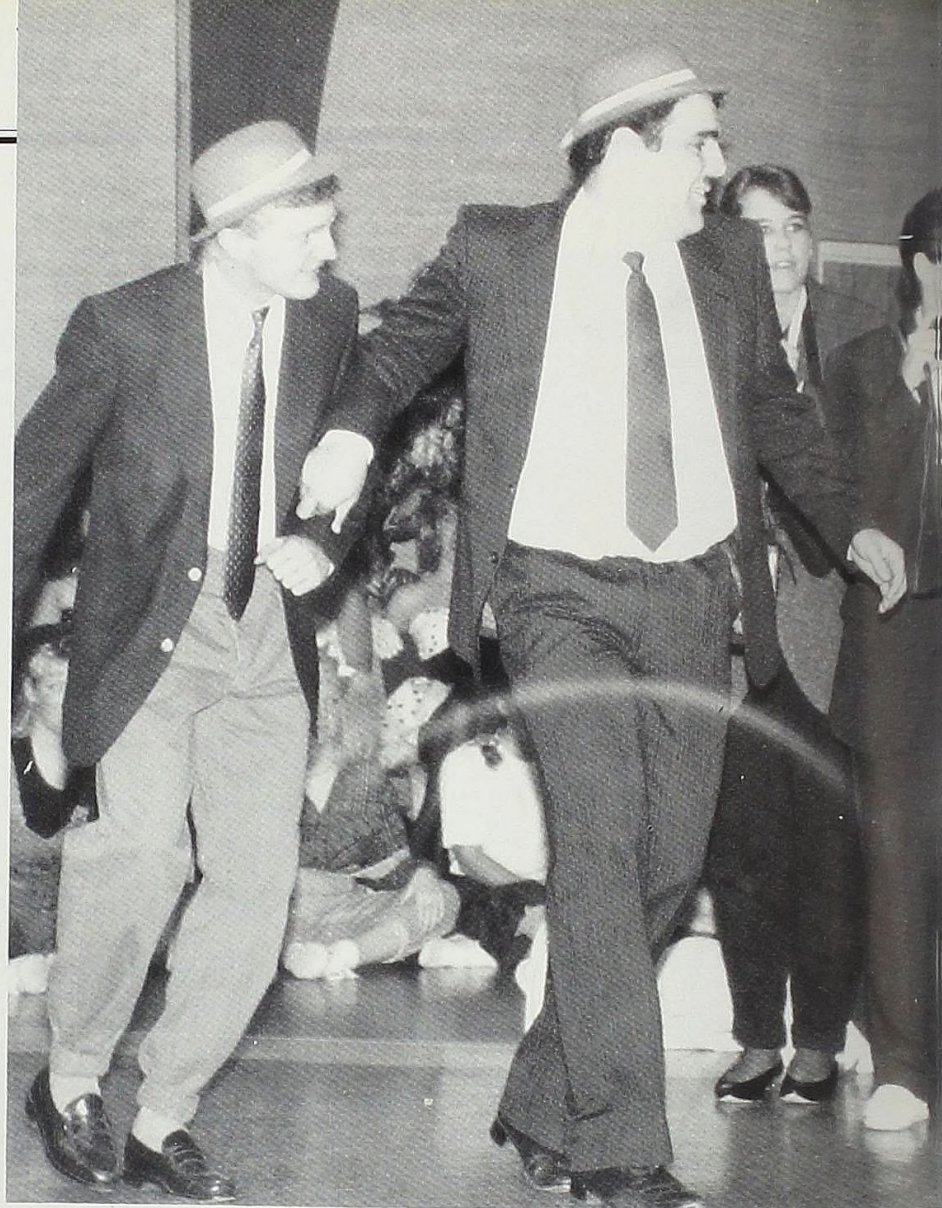

ΣΧ Presents

Silver Screen Derby Days

Derby Days, a week-long competition between the sororities to raise money for charity, was sponsored by the Sigma Chi fraternity Oct. 25th through the 28th.

"Make A Brother Smile Day" kicked off the events with the ΑΞΔ's collecting 46 smiles and 13 derbies to win. Other events included a volleyball game, a brother auction, and house decorating. Friday

evening, each sorority put on a skit 5-15 minutes long incorporating the "Silver Screen" theme. The ΑΓΔ's took first in this event. During the week, a representative from each group was nominated for the "Queen of Derby Days". Voting was based on donations, and Alicia Tetzlaff, an ΑΓΔ, was announced as the winner Friday night following the skits. Derby Days concluded with field events on the chapel lawn Saturday morning with ΑΞΔ and ΓΦΒ tied for first. The ΑΞΔ's were pronounced overall Derby Days champs for the third year in a row.

All in all, the week was a great success, raising over \$2,000 for Big Brothers/Big Sisters.

Incorporating their Batman theme, Gamma Phi Beta went "bats for EX" in house decorating.



ΣΧ * ΑΓΔ * ΑΞΔ * ΓΣΣ * ΓΦΒ * ΚΙ

ΣΧ * ΑΓΔ * ΑΞΔ * ΓΣΣ * ΓΦΒ * ΚΙ



Kristie Paulus and Jessica Kirbitz lip-sync "New York, New York" for the combined ΚΙ-ΓΣΣ skit. Buckwheat and Darla (a.k.a. Sarah Butler and Amy Minard) added humor to the ΑΞΔ skit.

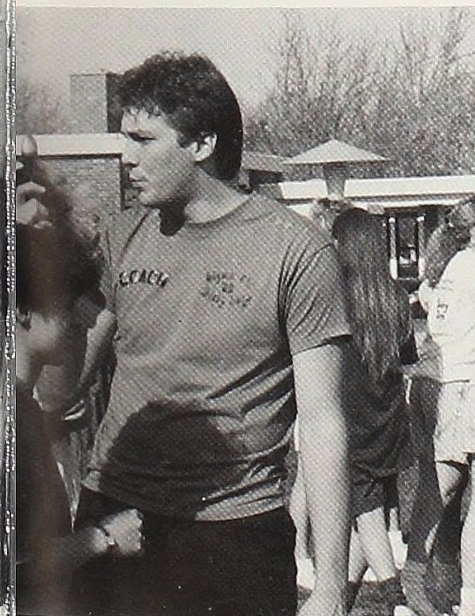

Todd Slater, coach for the Alpha Gams, fires up his team for the next field event.

Gamma Phis decked out as "Jokers", "Batmen", and "Vicki Vales" danced to the "Batman" soundtrack for their skit.

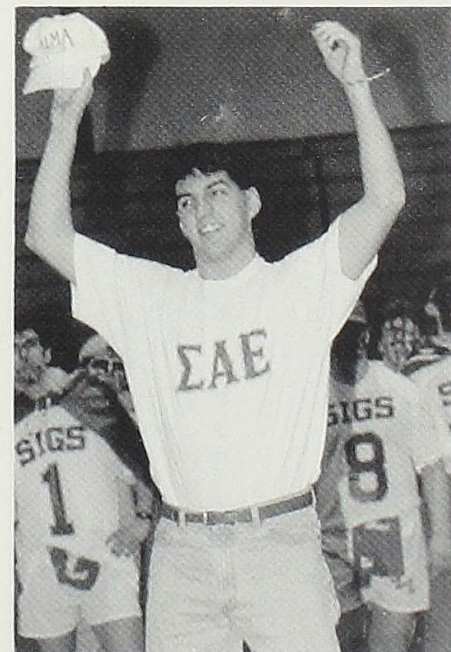
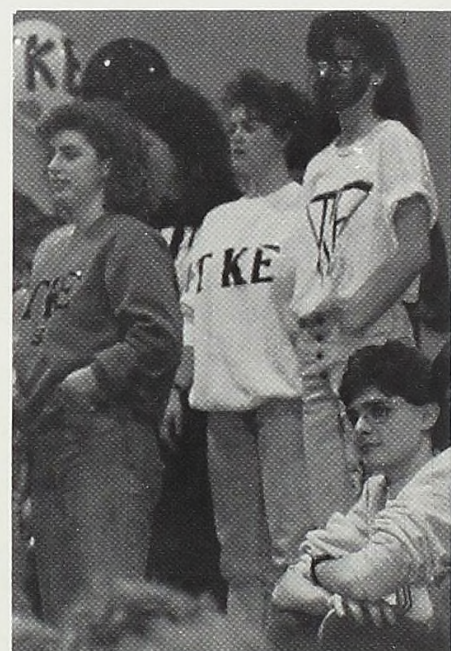
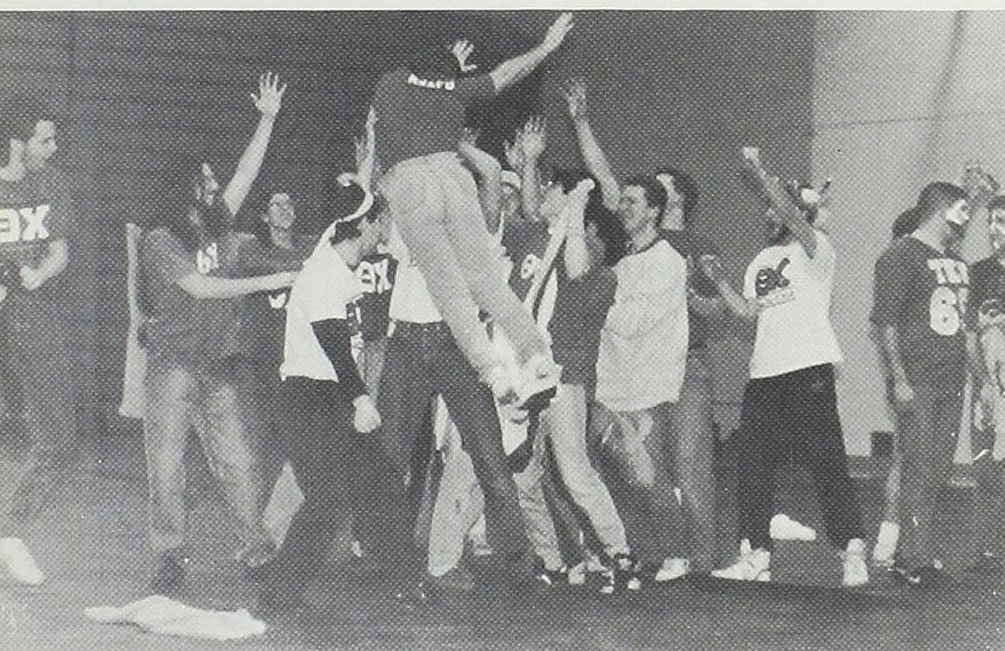
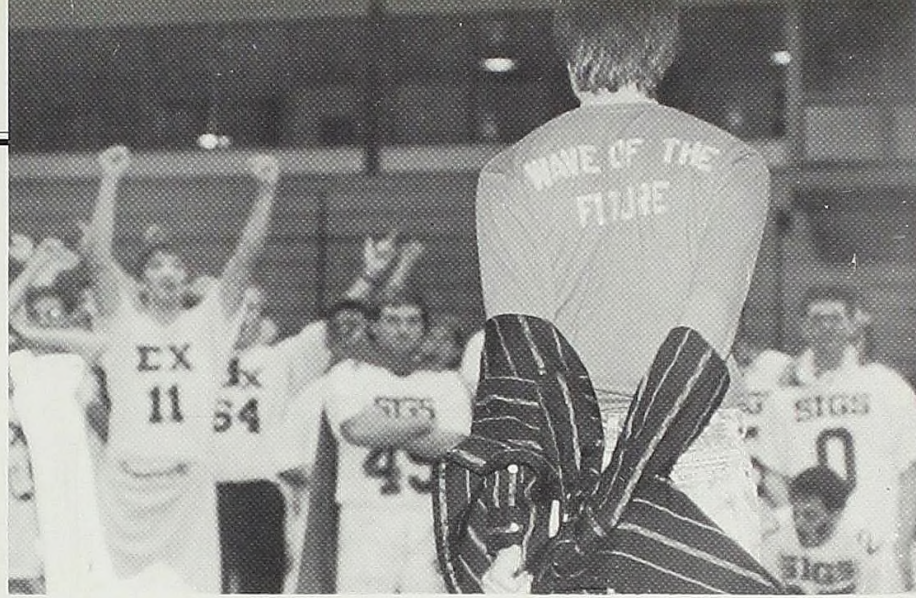

Organizations

From
A
Different
Perspective

BRUSKE AND GELSTON RESIDENT ASSISTANTS



The Bruske and Gelston Resident Assistant Staffs attempt to promote a well-suited environment for all of their residents. This year each Resident Assistant or group of R.A.'s sponsored programs which benefitted Alma College students. These programs were meant to entertain, inform, and educate residents. Each R.A. is also responsible for corridor or quad programming which provides fun and friendship for these individual residents.



Clockwise from top: 1) 1989-90 Bruske staff: Emily Perl (Head Resident), Bill Arnold, Curtis Bryant, Carol Childs, Matt Jenson, Sara Kapp, Amy King, Kristy Kittleson, Cheryl Learst, Tim Peraino, Jim Reis, and Laura Van Aelst. 2) 1989-90 Gelston Staff: Lisa Batterbee (Head Resident), Dave Devine, Lori Erskine, Melissa Hogan, Rhea Hogelin, Rick Lantz, Lesli Walsh, and Grant Walter. 3) What's shakin', Grant? 4) Sarah's trying out the new exercise equipment.



The Newberry and Mitchell Resident Assistants create an atmosphere suitable for both living and learning purposes. Both R.A. staffs take part in programming for their halls and the Newberry staff sponsors "Newberry Nights," which are programs dealing with issues important to college women. Each individual staff member works hard at enforcing the college's policies while also providing counseling, friendship, and fun activities for the residents.



NEWBERRY AND MITCHELL RESIDENT ASSISTANTS

Clockwise from top: 1) 1989-90 Newberry Staff: Anne Lombard (Head Resident), Lisa Duestch, Alicia Hagenbuch, Karen Horwood, Kim Kaczmarek, Christy Licht, Kelli Nisonger, Laura Ober, Carlee Olsen, Julia Robinson and Susan Wissel. 2) Let me tell you a secret... 3) 1989-90 Mitchell Staff: Alan Zoltowski (Head Resident), Kevin Copes, Walt Doublestein, Tim Heckler, Steve Hicks, Karl Leas, Tom Mahoney, Tim Miller, Bob Norris, and Martel Peguese. 4) Ain't we sweet?

SOUTH COMPLEX RESIDENT ASSISTANTS

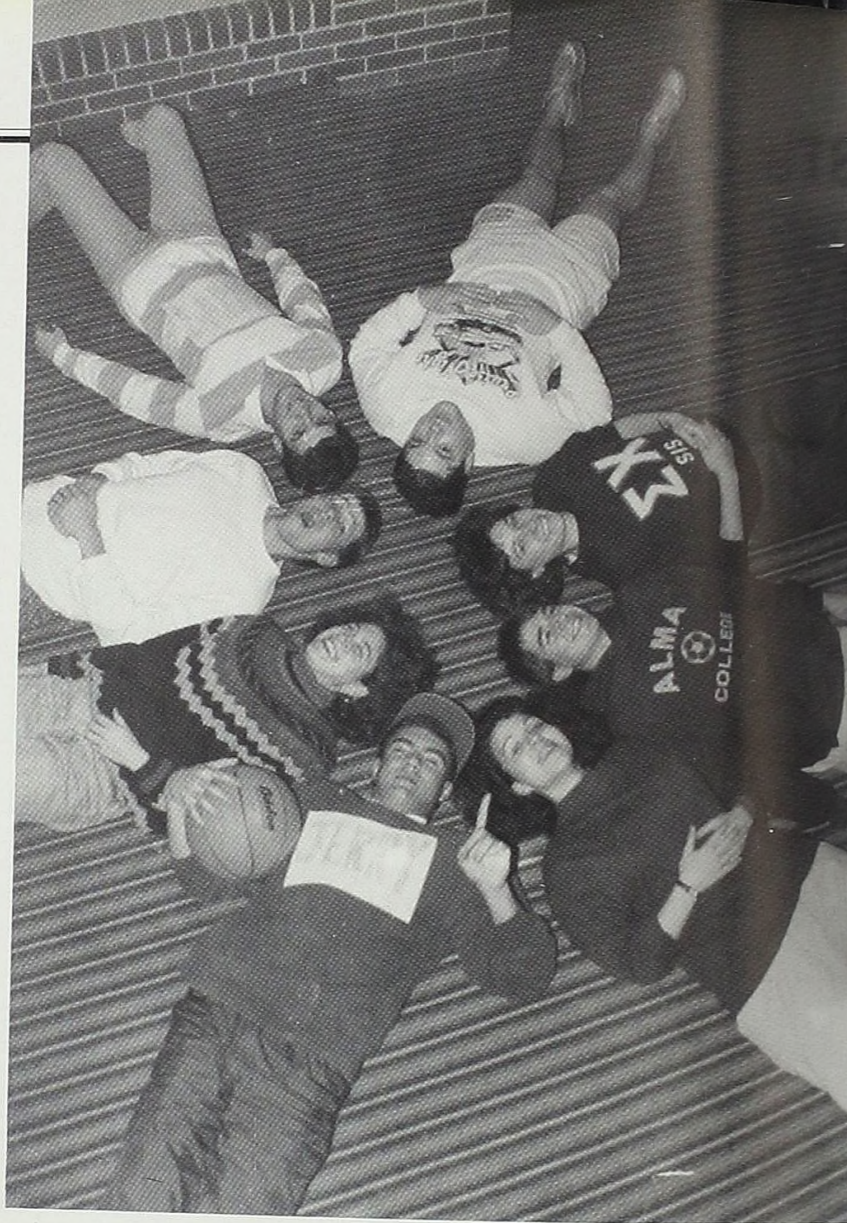

Clockwise from upper right:
1) South Complex Staff: Sara Amell, Mike Cherry, Jerry Czarnecki, Colleen Moore, Kevin O' Shaughnessey, Craig Peterfeso, Michelle Stahl, and Sarah Vogel. 2) This is Jerry. 3) Michelle helps Kevin relieve some of that notorious Alma College stress. 4) Why ME??!!

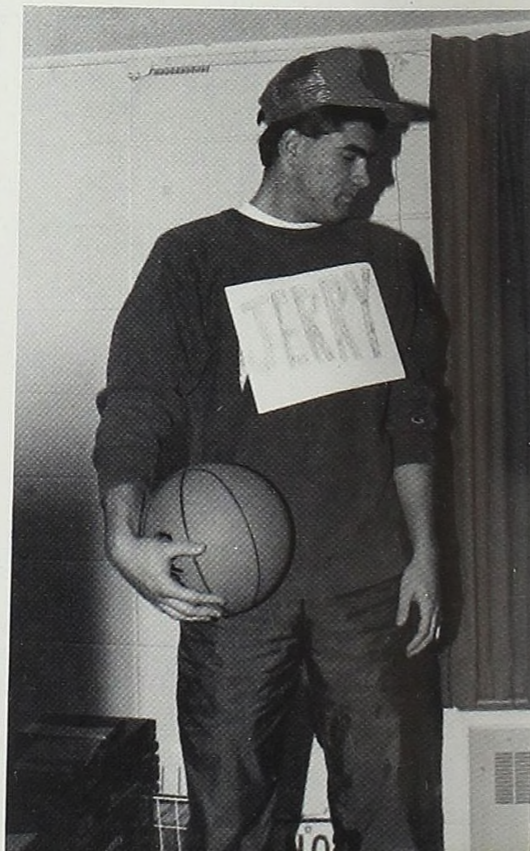
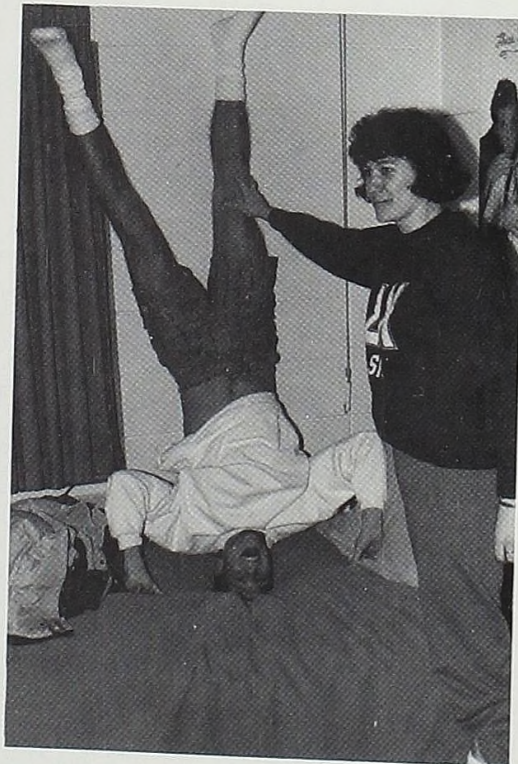

STUDENT CONGRESS



1989-90 Student Congress Representatives: Sara Amell, Rob Bale, Leslee Bartrem, Pete Baumgartner, Cindy Birtwistle, Bev Brown, Lisa Buesing, Kelly Carter, J.C. Clarkson, Mike Collins, Alyson Crabtree, Scott Daley, John David, Pam Dhingra, Rich Dickinson, Tom Down, Kay Dunker, Sally Grimshaw, Phil Haar, Val Hitsman, Kim Johnson, Kim Kaczmarek, Rick Lantz, Scot Larson, Stacey Layle, David Lee, Karen McDonald, Kirk Miller, Tim Miller, Colleen Moore, Amy Neumeister, Steve Oole, Bryan Pope, Bob Rankin, Delton Reames, Amy Reis, Christy Richins, Carrie Roth, Teresa Ruiz, Emily Shaw, Reid Sisson, Todd Slater, Doug Smith, Theresa Smith, Cary Strickler, Karen Suber, Ted Suidgeest, Mary Sweet, Stu Tannehill, Emil Vos, Janet Walker, Lesli Walsh, Patti Westphal, Matt Wojack, Stacey Wright, and Dan Zettel.

Improving Student Life

The purpose of the Student Congress is to protect individual rights and express opinions and interests of Alma College students by serving as a means of effective and just communication between all members of the Alma Community. Accomplishments for this year include helping in the process of establishing a paper recycling program on campus, informing Student Congress Representatives about the Five-Year Plan and the Diversity issue, and organizing and planning a High School Leadership Day in April. Traditionally, the Congress also awards Certificates of Appreciation to one staff and one faculty member each term. The Student Congress is advised by the Dean of Students, Mr. Jim Kridler.

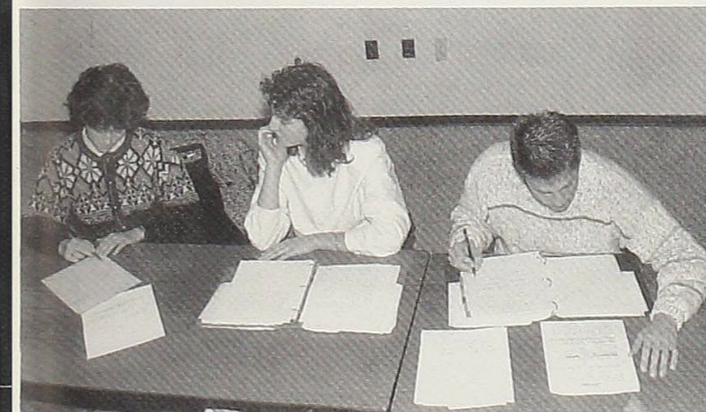

1989-90 Student Congress Executive Council:

- | | |
|-----------------------|----------------------|
| Fall Term President | Kim Driver |
| Winter Term President | Kerry Radcliffe |
| Vice-President | Lisa Duetsch |
| Secretary | Michelle Wemple |
| Treasurer | Kevin O'Shaughnessey |

FIRST AND SECOND YEAR CLASS OFFICERS



Under the leadership of President J.C. Clarkson, the First Year Class Officers planned and organized all of their class activities. The accomplishments for the officers this year include the building of their float for Homecoming and winning the traditional tug-of-war with the sophomore class during halftime of the football game on Parents' Day.

1989-90 First Year Class Officers

President	J.C. Clarkson
Vice-President	Tom Downs
Secretary	Emily Shaw
Treasurer	Delton Reames

The Second Year Class officers, led by advisor Mr. Tim Sipka and Class President Kim Kaczmarek, felt their purpose this year was to sponsor and organize class activities in order to unite the Class of '92 in spirit and enthusiasm. The officers put time and effort toward making 1989-90 a rewarding year for all members of the Class of '92. Sophomore Sequence highlighted their activities, but they also built "The World's Largest Float"—a rootbeer float that is—for the Homecoming Parade, sponsored the First/Second Year Student tug-of-war on Parents' Day, and sold class T-shirts as a fund raiser.



1989-90 Second Year Class Officers

President	Kim Kaczmarek
Vice-President	Patti Westphal
Secretary	Dave Gilkey
Treasurer	Tim Miller

JUNIOR AND SENIOR CLASS OFFICERS

Alma's Class of 1991, under the leadership of advisor Dr. Mahmood Monshipouri and President Rich Dickinson, sponsored the traditional Leadership Banquet in April. Other activities this year included winning first place in the float competition of the Homecoming Parade and organizing the "Pizza Bust" for the entire Junior Class.



1989-90 Junior Class Officers

President	Rich Dickinson
Vice-President	Dave Kinsworthy
Secretary	Jeff Garlick
Treasurer	Tim Wiggins



1989-90 Senior Class Officers

President	Kirk Miller
Vice-President	G. Scott Campbell
Secretary	Lillian Korbus
Treasurer	Kevin O'Shaughnessey



The Senior Class traditionally presents a gift to the college, designates the recipients of the Outstanding Faculty Award and the Administration Appreciation Award and presents them at Honors Convocation. In addition, the officers plan and organize the Senior Class Party which is open to every member of the Senior Class and their guest. This year the Class of '90 was under the leadership of advisor Dr. Doug Seelbach and president Kirk Miller.

Well, if it ain't Scott and Kirk!

BRUSKE AND GELSTON HALL COUNCILS



1989-90 Bruske Hall Council: President—Marti Amundsen, Vice-President—Cindy Birtwistle, Secretary—Diane McCarthy, Pete Baumgartner, Beth Bergdolt, John Cracium, Fred Feleppa, Heidi Hase, Hillary Hodge, Amy King, Carrie Roth, Doug Smith, and Stacey Wright.

The purpose of the Bruske Hall Council is to keep their residents informed of campus happenings and to provide different activities for them. The Council has accomplished that by sponsoring study breaks, purchasing recreational equipment and being involved with both Parent's Day and Little Sibling's Weekend.

The Gelston Hall Council has served its residents by promoting a friendly, social atmosphere through educational and social programs. The Council has done this by providing snacks to be purchased at Gelston Switch, movie nights, and Gelston Hall T-shirts. The Council also sponsored a Euchre tournament and an assassination game. The group met every other Tuesday night at 9:30 under the guidance of Hall Director Lisa Batterbee.



1989-90 Gelston Hall Council: President—Cary Strickler, Vice-President—Julie Powers, Secretary—Cathy Tloczynski, Treasurer—LaFonna Kananen, Andy Almy, John David, Bob Dine, Tom Downs, Lori Erskine, Dave Felicelli, Michelle Judd, Dave Lee, Theresa Morris, Christine Perez, Julie Porath, Jami Putney, and Christy Richins.

MITCHELL AND NEWBERRY HALL COUNCILS

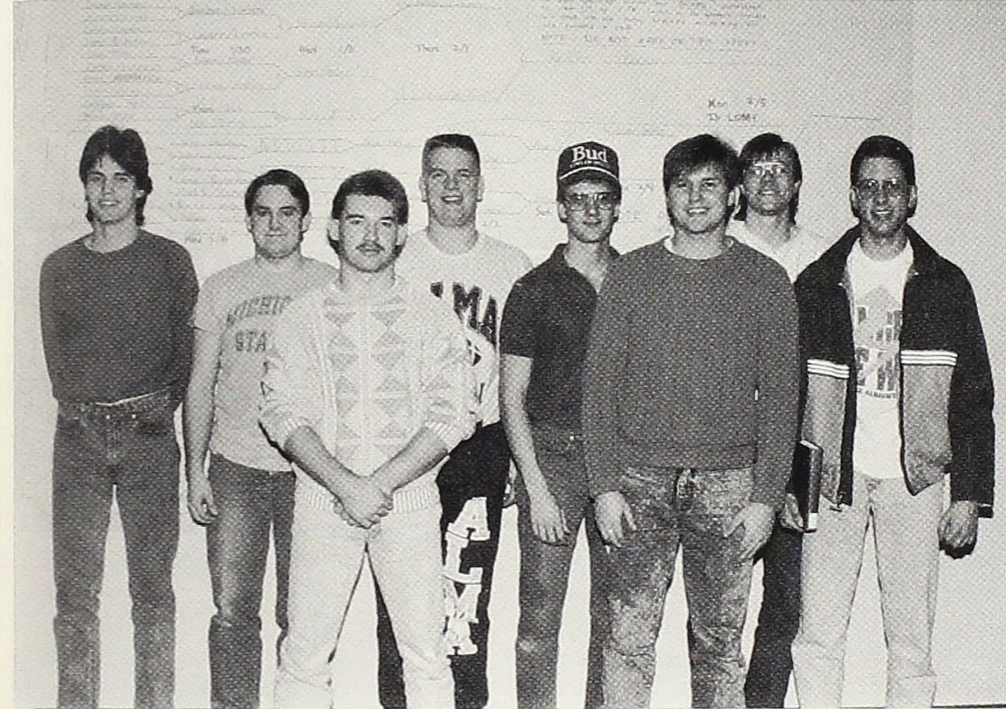

1989-90 Mitchell Hall Council: President—Dan Zettel, Vice-President—Scott Hoffman, Secretary—Jason Reed, Tim Bailey, Kevin Copes, Phil Haar, Tim Heckler, Steve Hicks, Mark Kirkpatrick, Jason Lagalo, Scott Larson, Karl Leas, Tim Miller, Brian Misner, Bob Norris, Mike O'Brien, Kurt Roeker, Reid Sisson, and Kurt Watkins.

This year the Mitchell Hall Council has tried to make many improvements in order to create a better environment for the residents. The council's motto was "We are here to please!" The group sponsored a "Fall-Out" all-campus dance, a winter fest, and several hall activities. The council's meetings were open forum for residents to express problems and concerns. This year the group was under the supervision of Alan Zoltowski, Mitchell Hall Director.



1989-90 Newberry Hall Council: President—Cathy Swender, Vice-President—Renai Stansfield, Secretary—Amanda Markstrom, Treasurer—Sara Slater, Laura Atkinson, Leslie Bartrem, Lisa Buesing, Amy Coles, Heather Cummings, Amy Neumeister, Cindy Pacini, Janet Reinowski, Emily Shaw, Theresa Smith, and Monica Tissue.

The Newberry Hall Council set their sights on promoting a friendly association, understanding, and personal growth among the residents. The Council worked on hall improvements and funds were raised through pop and candy sales at Newberry Switch. The Council also sponsored several study breaks and trick-or-treating through Newberry for faculty and staff members' children.

THE SCOTSMAN

The Staff Keeps Busy Capturing Memories

The Alma College yearbook, the Scotsman, is produced and distributed each year by the Scotsman staff. The staff is also responsible for the production of the student directory, the Facefinder (better known as the Pigbook). The Scotsman staff devotes many long hours to provide these services and was aided this year with the purchase of two brand new MacIntosh SE computers, a LaserWriter II, and a Scanner. The staff has also received money from the contingency fund to aid in the purchase of a camera for the photography staff and a passport camera to help with a quicker and better production of the Facefinder. Editor-In-Chief, Alicia Tetzlaff, sums up the purpose of the Scotsman as "capturing the 1989-90 school year between two covers."



1989-90 Scotsman Staff: Alicia Tetzlaff, Editor-In-Chief; Christy Nobis, Business Manager; R.J. Webber, Darkroom/Photo Editor; Mary Jo Toth, Desktop Publisher; Jennifer Smart, Secretary; Cheryl Buckingham, Sports Section Editor; Sally Grimshaw, Faculty/Administration Section Editor; Alicia Hagenbuch, Greeks Section Editor; Kim Kaczmarek, Organizations Section Editor; Julie Weigold, Senior Section Editor; Photographers Kay Dunker and Jane Steffee; Copy Editors Deb DeWitt and Cory Hackett; Chere Nickerson, Typist; and Cathy Cole, Ads Layout.



Above: R.J., are you bugging Alicia again?
Right: Cheryl and Julie K. check out some negatives that need to be printed.

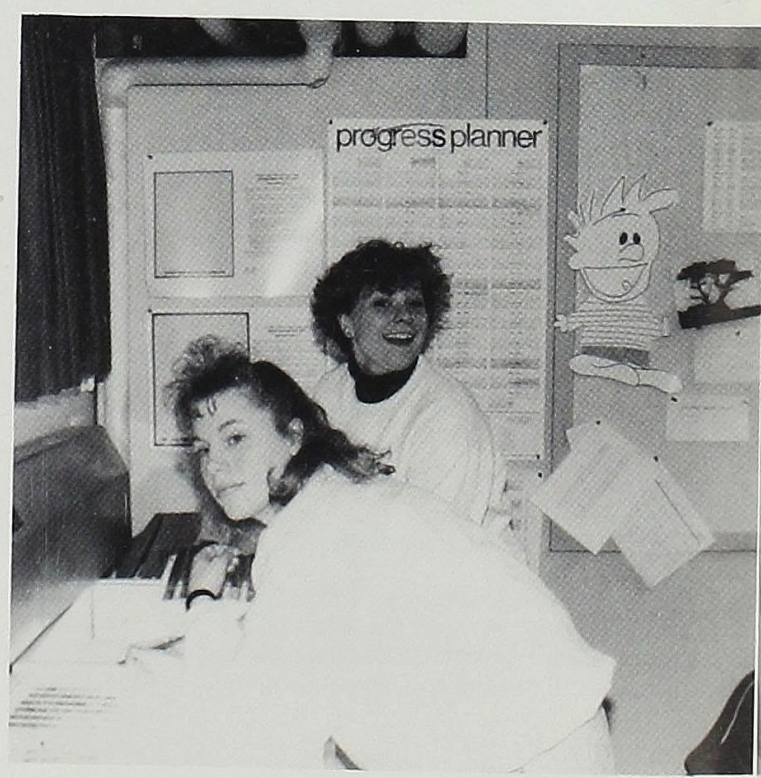

ALMANIAN

Hot off the press...

The Almanian provides the campus with information, entertainment, and comments on campus, local and national concerns. As a weekly newspaper, the Almanian accurately reports the latest in news, sports and special features as well. The staff strives to continually improve the paper. The purchase of new computer equipment has helped them to do so.



1989 Almanian staff: Elizabeth Burchill, Editor-in-Chief; Amy Reis, Kristine Lovasz, Sara Rowland, Karen Powlowicz, Karen McDonald, Tupper Lysaght, Shannon Nichols, Scott Alexander, James Reis, Scott Bouldrey, Stuart Tannehill, Jennifer Remenak, Jeff Dunnigan, Kathleen Darnell, Rick Warmbold, Andy Wheeler, and Dr. Eugene Pattison, Faculty Advisor

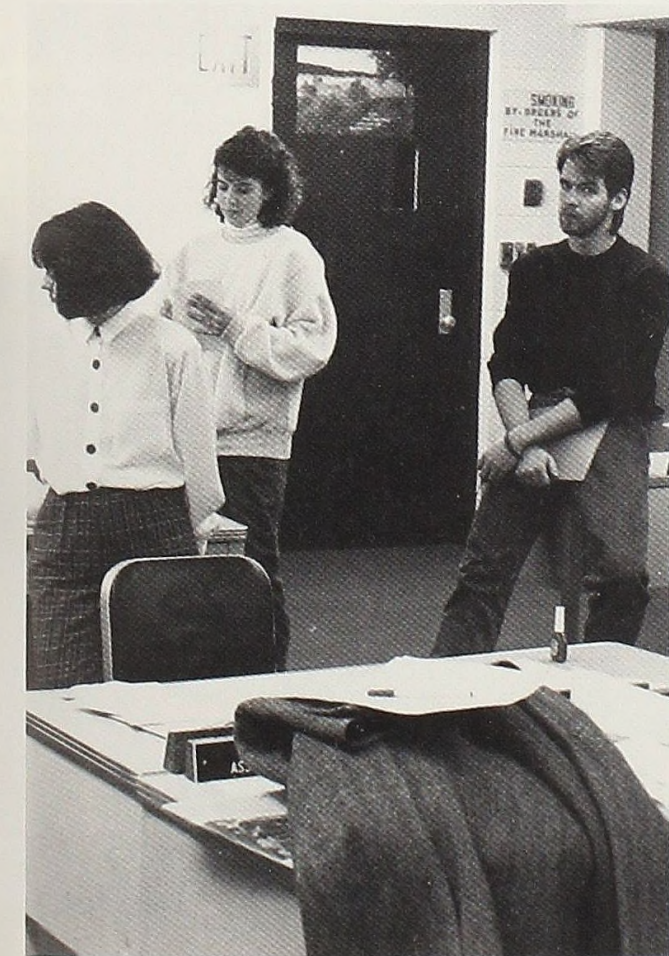

Karen Powlowicz listens intently to the latest breaking news.

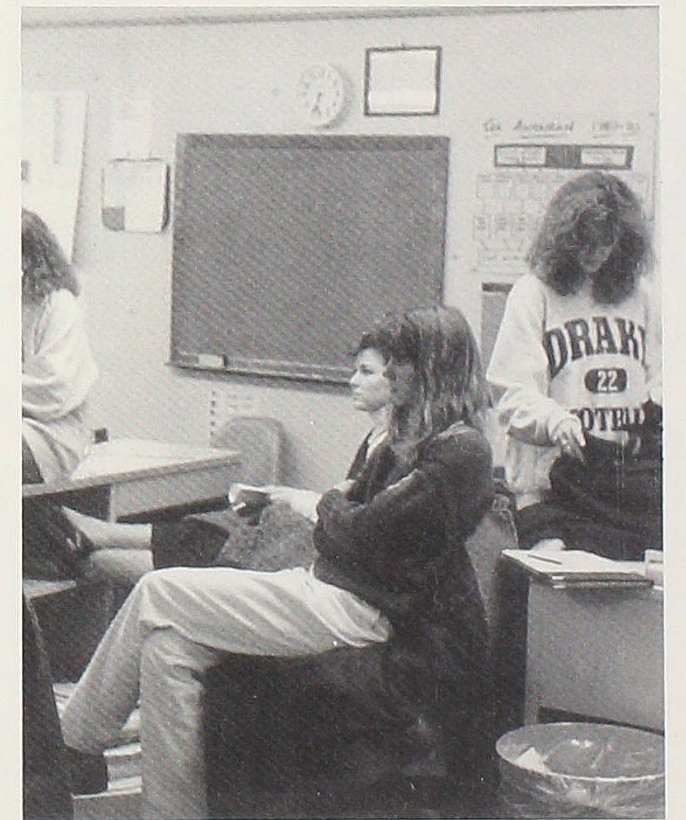

Relax Stu! You still have an hour left before the deadline.

WABM

The Radio Station Has A Tough Year

WABM provides an entertainment alternative for the Alma College campus. The format created by the staff was composed of daily news, different styles of music, public service announcements, and information for the students. WABM is located on the dial at 600 a.m. This year the station had some problems and was not able to begin broadcasting until March. The radio station was under the advisement of Dr. R. Smith and General Manager Scott Daley.



General Manager Scott Daley and Disc Jockey Juli Burch pause long enough for the camera to catch them.

PINE RIVER ANTHOLOGY

Another Successful Publication For The Staff

The *Pine River Anthology* is the literary journal of Alma College. Appearing each year in the spring, the *Pine River* publishes short fiction, poetry, interviews, essays, photography, and artwork. The *Pine River* is dedicated to a representation of work from several disciplines in the liberal arts tradition. In March, the staff sponsored a reading and reception for all contributors and interested faculty and students. The staff was under the advisement of Carol Bender and Carrie Parks-Kirby.

Editor-In-Chief Louis Cubba
 Business Editor Kay Mathers
 Art Editor Beth Ann Short
 Poetry Editor Joanna Beals
 Prose Editor Mary Cain

1989-90 *Pine River Anthology* staff included:
 Poetry: Stacey Anderson, Missy Eveleth, Amanda Markstrom, Carrie Mason, Steve Moore, Will Shapton, Denise Shoup, Cathy Swender, and RJ Webber.
 Prose: Deb DeWitt, Susan Kroeg, Susan Marron, Robin Rummel.
 Art: Jennifer Auger, Nedret Avci, Mike Barnes, Francis Brown, Robin Crumbacher, and Amy Jeschawitz.

UNION BOARD

That's Entertainment!

Alma College Union Board is the college's main student programming body. This group is dedicated to offering the Alma College community with a variety of live entertainment, movies, special events, and various activities geared toward student participation. This year ACUB planned events such as Mock Rock, Songfest, Irish Pub, College Bowl, The All-Nighter, Night at the Races, and various Coffee Houses. The Board worked well together and was strong this year, which increased involvement on campus. The advisor for Union Board was Ms. Linda Harlston.



1989-90 Union Board: Alyson Crabtree, President; Jeff Hyames, Concert Chairperson; Tia Brandel, Major Events Coordinator; Michelle Kaufman, Special Events Coordinator (Fall); Lisa Thauvette, Special Events Coordinator (Winter); Missy Cross, Films Coordinator; Kay Mathers, Personnel and Public Relations Coordinator; Anne Warren, Publicity Co-Chairperson; Erika Soderholm, Publicity Co-Chairperson; Ron Carr, Technical Co-Chairperson; Dennis Polsgrove, Technical Co-Chairperson; and Mike Stargardt, Alpha Sign Programmer.



Above: One of the many comedians scheduled by ACUB gets help from students. **Left:** Mock Rock lets Alma College students become rock stars for an evening.

KILTIE BAND

What An Awesome Sound!!

The Alma College Kiltie Band, under the talented direction of 4-year Drum Major Ed Carr, traditionally marches at home football games and in several parades throughout the year. The band also plays at public concerts, gives performances in the chapel, in addition to performing at pep rallies, convocations, and graduation! This year the band is gearing up for their tour during winter break. The tour was kicked off with an awesome performance in Grayling, MI in early February.

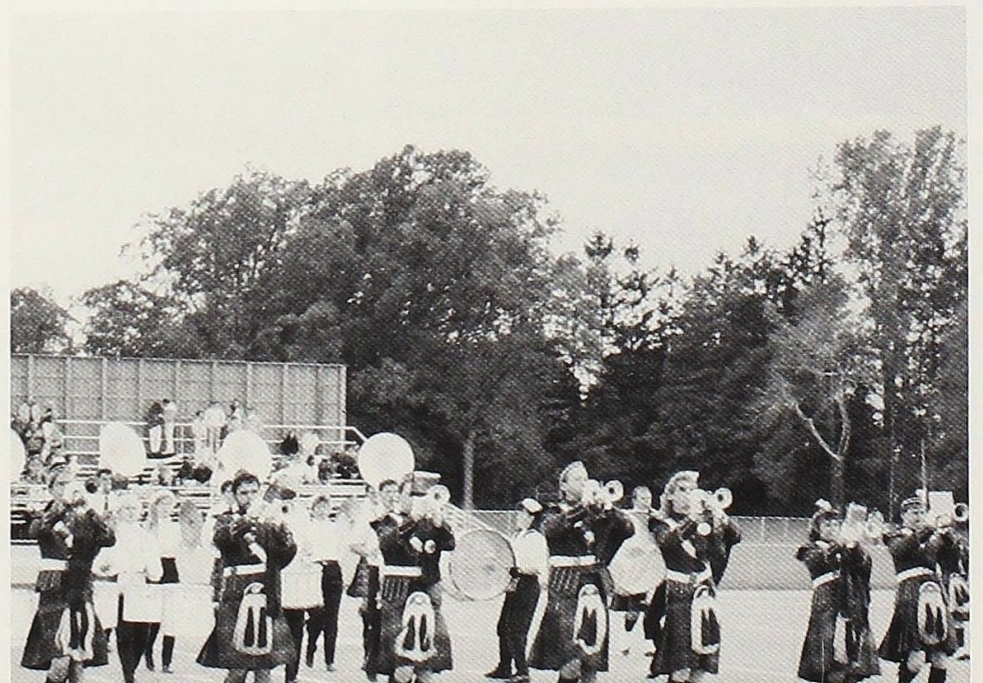

SYMPHONY ORCHESTRA

For Your Listening Enjoyment

The Alma Symphony Orchestra performs several concerts each year under the direction of Mr. Scripps. The orchestra consists of Alma students as well as members of the community. These talented musicians put a great deal of effort into making each performance the best that it can possibly be.



ALMA CHOIR

Perfection With Every Note

The Alma Choir, under the direction of Dr. Will Nichols, has accomplished much this year. In addition to other concerts on and off-campus throughout the year, the choir performed their annual Halloween concert as well as the Christmas concert of Handel's "Messiah."



The choir, under the direction of Dr. Nichols, performs for a full house in the Chapel.



The tenors hit every note perfectly in the "Messiah."



In costume, the choir adds a touch of flair to the Halloween concert.



Alma's two most eligible bachelors!



MEN'S GLEE CLUB

Putting Music In The Air

The Men's Glee Club, under the direction of Dr. Nichols, works together to prepare for both on and off-campus performances. Members have sung the National Anthem before the start of football games numerous times as well as performed during Alma Choir concerts. The Glee Club brings a variety of men together to blend varying skills to form a dynamic performing group.



Yeah! We know we're bad!



(From left to right) kneeling: Nick Roster, Jeremy Evans; standing: John Ferguson, Bill Sommerfeldt, Tony Corrie, Eric Kleymeer, Ray Kurtis, Marc Yamashiro, Fred Feleppa.

KILTIE DANCERS

Highland Dancing Rich in Tradition



1989-90 Kiltie Dancers: Heather Cummings, Robyn Grieve, Sue Johnson, Ann Kimball, Laurel Lee, Jennfier McCormick, Beth Piorkowski, Leigh Walker, Sally Wilhelm



The Kiltie Dancers perform with bagpipers in the 1989 Homecoming parade.



These lovely lasses take a second to pose for a picture before they perform.



Sally Wilhelm and Beth Piorkowski in an Orchesis performance.



Ta-Dah!

Alma College's Kiltie Dancers are devoted to the preservation of the ancient Highland dances. Both the costumes and the dances of the group conform to the regulations of the Scottish Official Board of Highland Dancing. The Kiltie Dancers perform at Orchesis concerts, band concerts, football games, as well as appear in parades. The Dancers are accompanied at some performances by bagpipers.

F.C.A. PROVIDES FELLOWSHIP FOR ALL

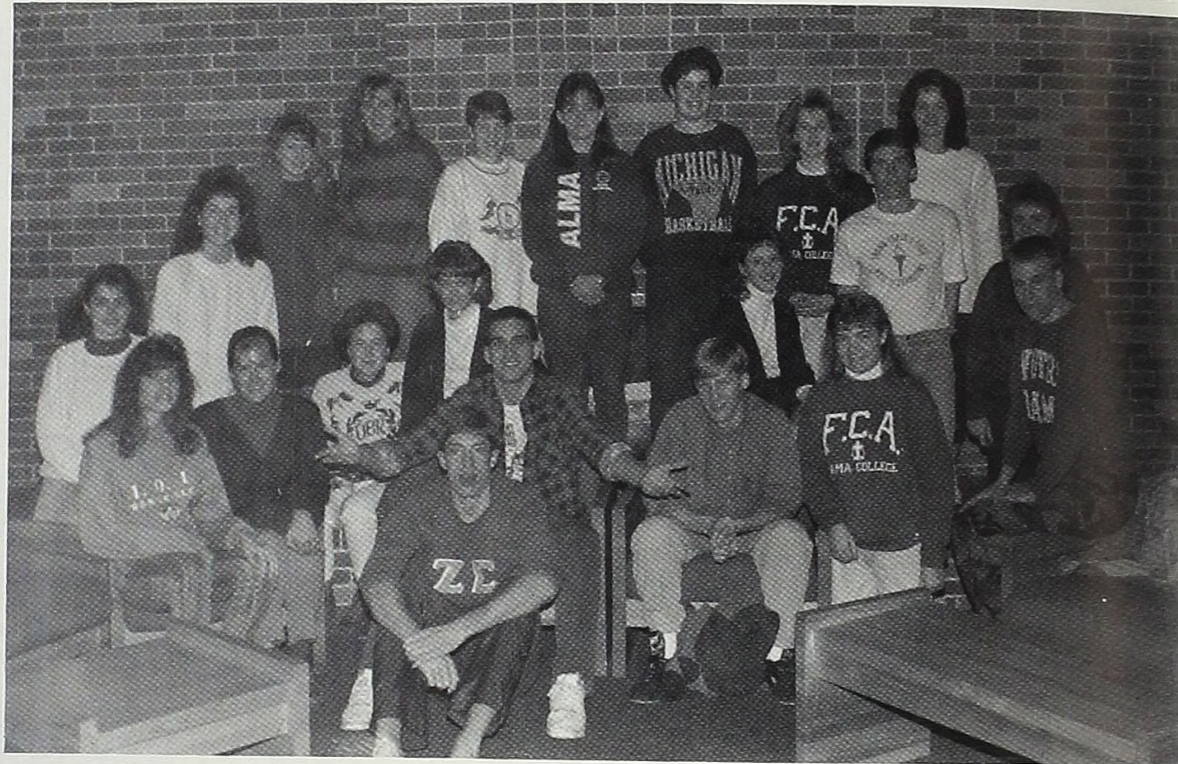

The Fellowship of Christian Athletes is a local campus group emphasizing spiritual growth and development. The purpose of FCA is to present to athletes and all whom they influence the challenge and adventure of meeting Jesus Christ as Savior and Lord as well as serving Him in their relationships and in the fellowship of the church. FCA provides an informal spiritual outlet, open for all students. The group attempts to help students cope with stress and day-to-day challenges as well as to provide the chance for people to get to know one another. FCA's membership has increased this year, and their goal is to continue to grow and reach more people. FCA sponsored such activities as a bonfire, "Kiss the Pig" contest, special speakers, and kept up the tradition of holding a chapel service each term. Monday nights marked the time for FCA meetings which were, during the fall semester, under the leadership of President Mark Liebel and, during the winter, under President Jerry Czarnecki.

1989-90 FCA Officers:

Fall Term

- President Mark Liebel
- Vice-President Amy Neumeister
- Secretary Jerry Czarnecki
- Treasurers Gina Russel & Amy White
- Publicity Leanne Dorflinger
- Social Kirk Miller

Winter Term

- President Jerry Czarnecki
- Vice-President Amy Neumeister
- Secretary Bob Norris
- Treasurers Barb Swift & Kristin Koon
- Publicity Ann Worthington
- Social Lisa Gibson

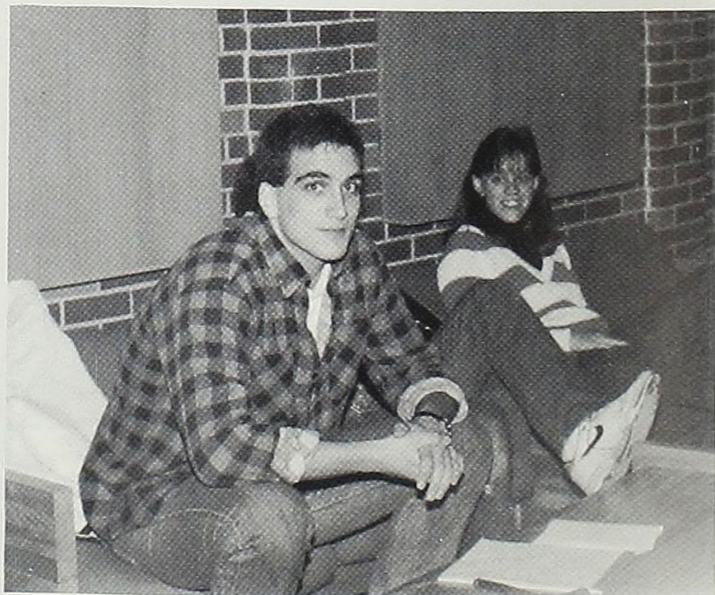

Looks like Jerry is gearing up for another meeting.

VESPERS GROUP Fellowship With Friendship



Members of the Vespers Group enjoy themselves on a weekend retreat.

The Alma College Vespers Group is open to everyone and provides campus fellowship and Bible Study. The Vespers Group meets weekly and each meeting is led by a student. Additionally, the Vespers Group has organized or participated in several on and off campus volunteer activities.



Friends forever!



Smile and look at the camera!



ASSOCIATION FOR INTERCULTURAL UNDERSTANDING

The purpose of A.I.U. is to eliminate ignorance of world affairs. They do this by enlightening students about different cultural ideologies and perspectives as well as teaching students how to communicate cross-culturally. A.I.U. promoted their organization by marching in the Homecoming Parade and sponsored an International Week open to the entire campus. Dr. Buschman was the advisor to A.I.U. and Emil Vos was the president. A.I.U. is a campus-wide organization and the group strives to invite and include the campus in all of their activities.



1989-90 A.I.U. Officers

- | | |
|----------------|-------------------|
| President | Emil Vos |
| Vice-President | Charlene Fremling |
| Treasurer | Glen Fischer |
| Secretary | Cathy Swender |

STUDENTS FOR PEACE AND NON-VIOLENCE

SPAN is an organization which operates to promote opportunity for all individuals to be exposed to, learn about, and express themselves on topics dealing with peace and non-violence. Under the advisement of Dr. Verne Bechill and President Kim Goodrich, SPAN has accomplished a great deal this past year. SPAN sponsored Oxfam Fast which was a campus fast where Marriot sent the money from the meals given up to a hunger organization. The group also did a fundraiser for the Red Cross and went on an environmental retreat. Members of SPAN also took part in the "Celebrating Peacemakers Among Us" program sponsored by local citizens.

1989-90 SPAN Officers

- | | |
|----------------|---------------------|
| President | Kim Goodrich |
| Vice-President | Bill Robinson |
| Clerk | Jennifer Ebnit-Kuns |
| Treasurer | Tracy Fox |

Members: Everett Wiggins, Kerrie Kemperman, Delton Reames, Tracy Nance, Amy Hough, Chris Washburn, and Lisa Neddo.

AMNESTY INTERNATIONAL



Amnesty International is based on the Universal Declaration of Human Rights, adopted by the United Nations in 1948. It is a world-wide human rights organization that works for fair and prompt trials for all prisoners, an end to torture in all cases, and the release of prisoners of conscience as well as individuals imprisoned for their political and religious beliefs. Under the leadership of John Heinlein and Steve Gardner, Amnesty International held a four-band Amnesty concert and circulated petitions protesting the executions of individuals in foreign countries. They also wrote letters demanding the release of prisoners of conscience.

Amnesty International

- | | |
|---------------------------|------------------|
| Fall Term President | John Heinlein |
| Winter Term President | Steve Gardner |
| Vice-President | Kerrie Kemperman |
| Urgent Action Coordinator | Amy Hough |

CIRCLE K



In conjunction with the Kiwanis Club of Alma, the goal of Circle K is to provide services to the campus and community. These services vary from providing recreational facilities for underprivileged youths to adopting a grandfather from the Masonic Home. Although this year has been devoted to reorganization, Circle K was able to successfully sponsor a "Swim Gym" for youths in the area.

ALUMNI STUDENT ASSOCIATION

A.S.A. Gets Maroon Sweatshirts This Year

Homecoming is the time of the year when Alma College Alumni return to their alma mater, and A.S.A. is always there to help with the festivities. The group aids in the success of such activities as the class reunion receptions, the 25- and 50-year (the latter is better known as the "Golden Thistle") breakfasts, Golden Thistle interviews, pom pon sales, elevator supervision, and mum sales. To motivate the group's members, they received 50 percent polyester/50 percent cotton, Made in the USA maroon sweatshirts (the logo was designed by Kelli Jean Nisonger) to wear to their various activities at Homecoming and throughout the year. Alumni Student Association's busiest time is Homecoming, but the group manages to remain busy all year long. The group delivers the on-campus birthday cakes, assembles and delivers exam treats, helps with the semi-annual telethon, participates in several community activities, and sponsors a child in Brazil. Alumni Student Association was led by advisor Chuck Fiebertz, President Jennifer Ball, Vice-President Kristie Kittleson, and Secretary/Treasurer Theresa Ruiz.



PRESIDENTIAL SERVICE GROUP

Service Is Their Name, Entertaining Is Their Game

A select number of students make up the Presidential Service Group, otherwise known as P.S.G. The students, who are usually very involved in all areas of the campus community, help host alumni receptions, open houses, and fund raisers at the president's house. Not only do the group members help these functions run smoothly, they are also available to the guests to answer any questions they might have about Alma College and the surrounding community.



FOOD SERVICE COMMITTEE

The People Behind The Scene



Ever wonder what happens to your suggestions and comments about the cafeteria food? Once every two weeks during the school year the Food Service Committee met and openly discussed any and all suggestions made about the food, service, and atmosphere of the cafeteria. Led by John "J.R." Reid, Director of Food Services, the committee was comprised of a representative from every residence hall, an IFC member, a Panhel member, an off-campus student, a French House representative and a vegetarian. These individuals were selected to represent their various organizations. The Food Committee discussed what went on during the past two weeks and what was planned to happen during the next two weeks; items the students liked and didn't like; and how the pace-changers (such as the cupcake and wok bars) went out in front. Some of the achievements this past year were Nutrition Month, the addition of a microwave in Van Dusen, and the removal of the celery.



Top: J.R. doesn't like the fact that someone is taking his picture while he is trying to eat his salad! **Bottom:** The Food Committee gets ready to feast.

ALPHA MU GAMMA

National Foreign Language Honor Society



Alpha Mu Gamma is Alma College's national foreign language honor society. This organization encourages an interest in the study of foreign languages, literature, and civilizations. AMΓ also strives to foster a sympathetic understanding of other people and international friendship. The group holds formal inductions both fall and winter semesters. The advisor this year for AMΓ was Mr. Carl Mentley.

GAMMA DELTA ALPHA

Women's Honor Society

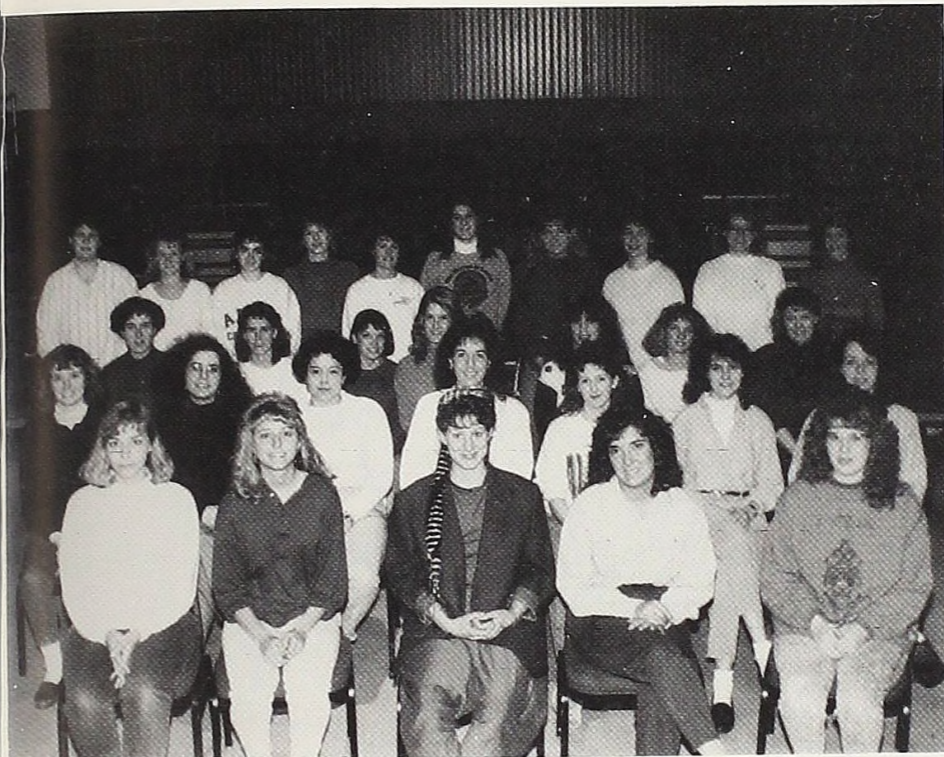

Gamma Delta Alpha is a women's honor society which continues to promote college loyalty, advance the spirit of academic excellence, to maintain a high standard of scholarship, and to encourage leadership. So far this year, ΓΔΑ has done service projects for the Adopt-A-Family program and for the Alma Women's Shelter. The group continued its tradition of selling doughnuts at the Homecoming football game. Under the advise-ment of Elizabeth Cameron, Gamma Delta Alpha is an honor society which is based not only on scholarship but also on service. This year's officers were: President Lisa Duetsch, Vice-President Kim Driver, Treasurer Tia Brandel, and Secretary Colleen Moore.

ALPHA PSI OMEGA

Local Theatre And Dance Honor Society

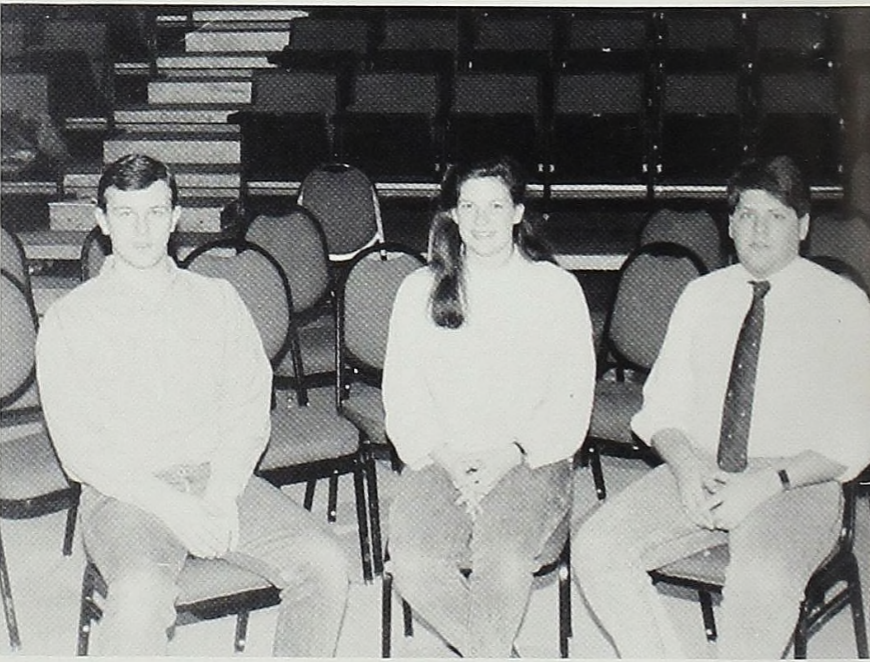

Alpha Psi Omega is Alma College's local theatre and dance honor society. The purpose of this group is to promote an interest in both the theatre and dance. ΑΨΩ provides an honor society for those doing a high standard of work in dramatics and dance. Alpha Psi Omega supports and promotes various theatrical and dance performances on campus. This year ΑΨΩ was under the guidance of Dr. Phil Griffiths.

1989-90 Membership: Ruth Acton, Sara Amell, Jane Baleja, Beth Bergdolt, Julie Berzins, Tia Brandel, Marie Breed (fall), Becky Carr, Chris Comtois, Alyson Crabtree, Chris Czerwienski, Laura DellaVecchia, Patti Dewey, Kim Driver (fall), Lisa Duetsch, Kay Dunker, Renee Edwards, Kim Goodrich, Susan Hoppe, Christine Johnson, Jessica Kirbitz, Sarah Mankowski, Melanie Martin, Heather McPhillips, Colleen Moore, Molly Morrison, Peggy Neilson, Christy Nobis, Theresa Nolf, Catherine Peters, Erika Powers, Amy Reis, Deborah Richey, Sandra Ries, Kirstin Rummel, Linda Shenton, Kelly Spalding, Michelle Stahl, Karen Suber, Laura VanAelst, Sarah Vogel, Lisa Volmering, Lesli Walsh, Anne Warren, and Katherine Washburn.

OMICRON DELTA EPSILON

International Economics Honor Society



Omicron Delta Epsilon, which has been inactive since 1986, was reactivated this year under the guidance of Advisor Dr. George Choksy. ΟΔΕ is the international honor society in economics and its purpose is to confer distinction for high scholarship achievement in economics and to stimulate and promote student interest in all aspects of economics.

OMICRON DELTA KAPPA

National Leadership Honor Society

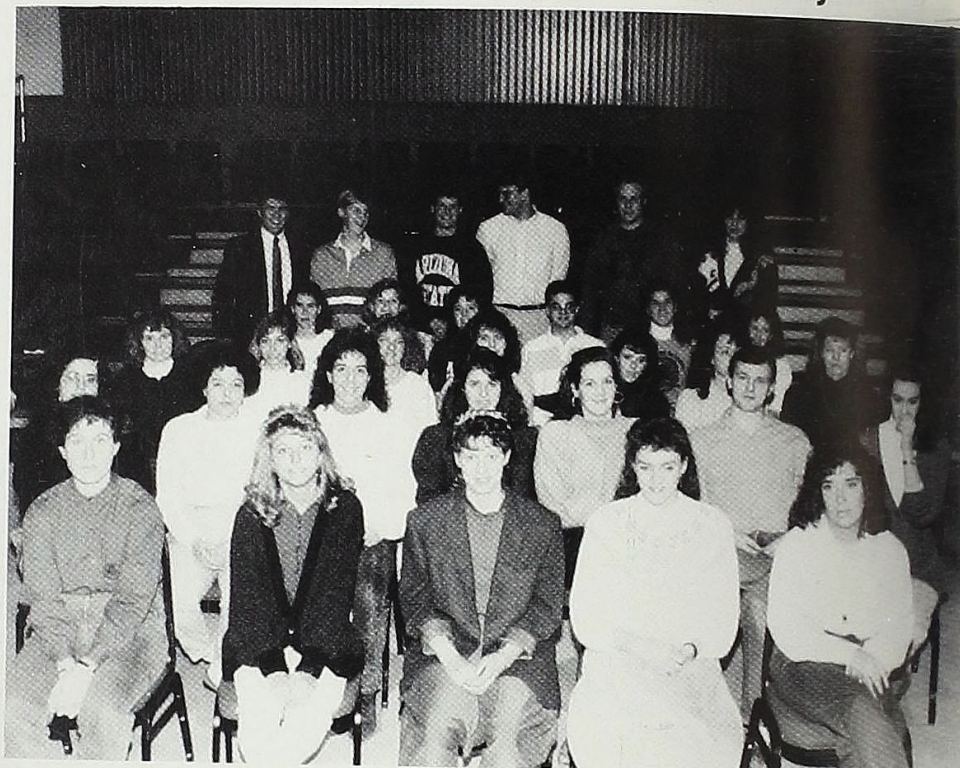

Omicron Delta Kappa is a national leadership honor society which recognizes students for their accomplishments in the areas of scholarship, athletics, service, arts, and student government. This year OΔK sponsored a Common Hour about honor societies and what qualifications one must have to become a member. Traditionally, new members receive the Omicron Delta Kappa cane of knowledge at Honors Convocation each April. This year OΔK was under the leadership of President Tia Brandel, Vice-President G. Scott Campbell, and Secretary/Treasurer Michelle Stahl. Serving as the group's advisor this year was Dr. Joseph Walser.

PHI ALPHA THETA

International History Honor Society

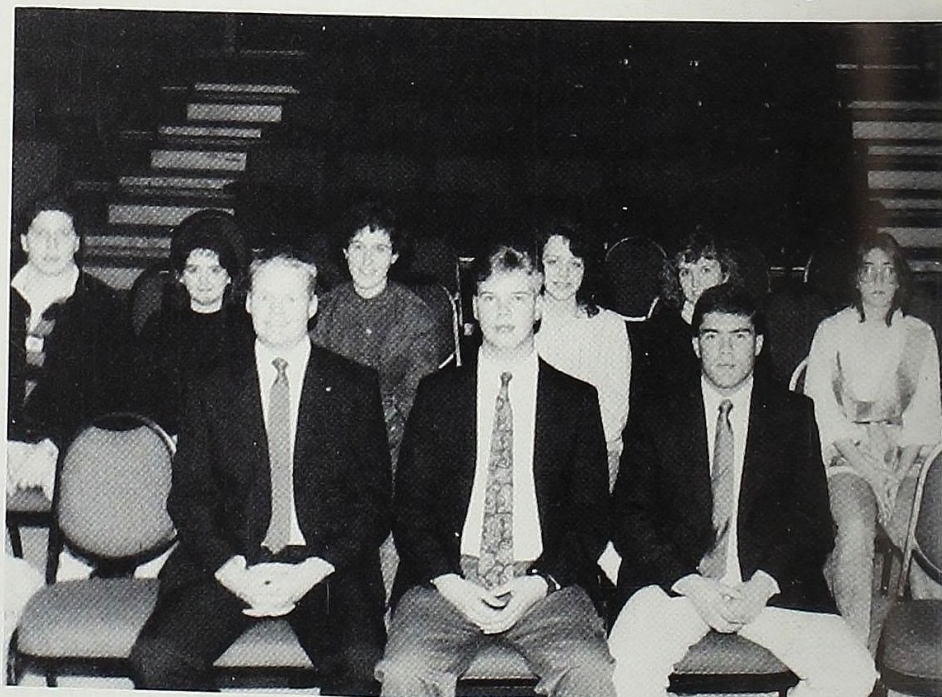

Phi Alpha Theta is Alma College's international honor society of history. The student members are recognized for their excellence in all academics, especially in the study of history. Traditionally, some ΦΑΘ students present papers at the annual state-wide Phi Alpha Theta Conference in the spring. This year's president was Jeff Appelt and the group was under the advisement of Dr. James Schmidke.

1989-90 Membership: Jeffrey Appelt, Joe Cuicci, Scott Schisler, Colleen Moore, David Devine, Kelly Spalding, Michelle Stahl, Mary Jo Thomas, Julie Berzins, Keith Brodie, Michael Collins, Matthew Jenson, Christy Licht, Chere Nickerson, Mary O'Leary, Timothy Peraino, Paula Ruppel and Emily Walker.

PSI CHI

National Psychology Honor Society

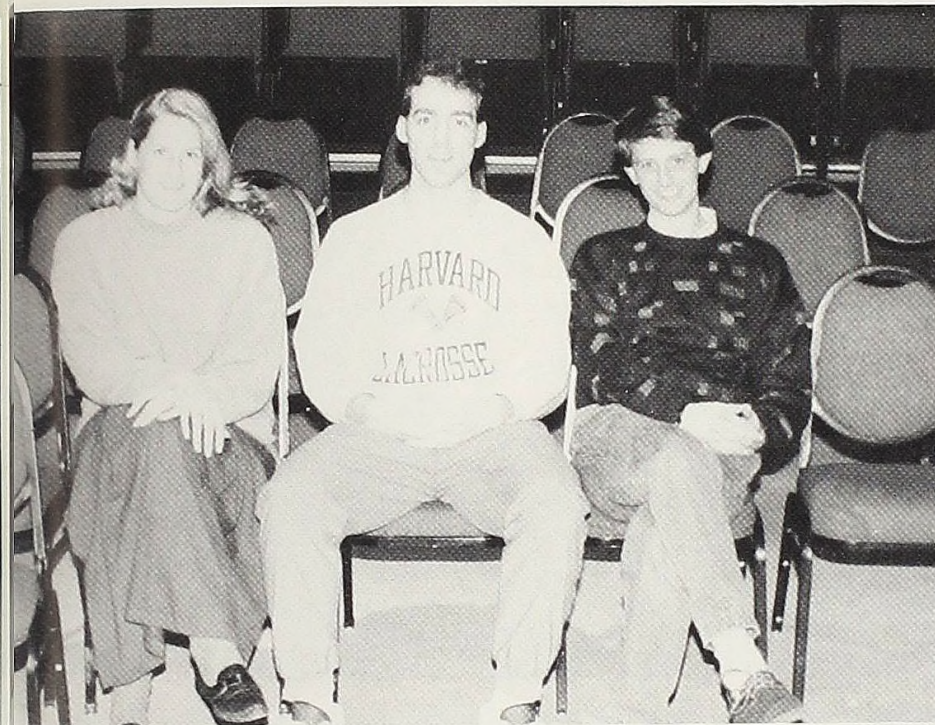

The Psi Chi national honor society encourages, stimulates, and maintains excellence in scholarship of individual members in all fields, particularly psychology. Under the direction and guidance of President Tia Brandel, Vice-President Amy Reis, Secretary Renee Edwards, and Publicity Chairperson Becca Turner, this group advances the science of psychology on campus. Psi Chi is under the advisement of Dr. Walter Beagley.

RHO CHI EPSILON

Business Administration Honor Society

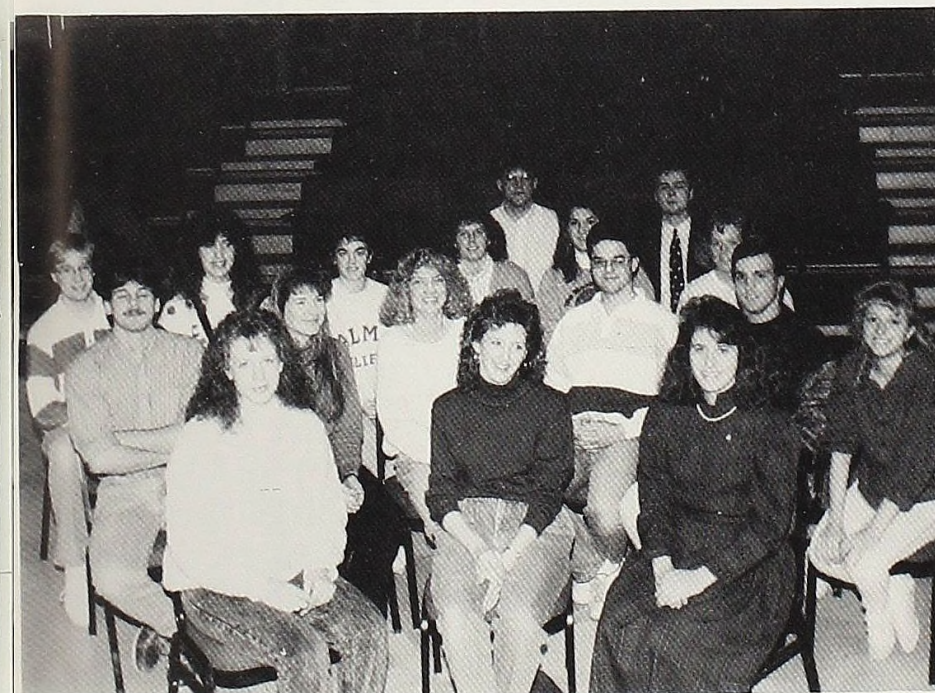

Rho Chi Epsilon recognizes and encourages academic excellence within the area of business administration. The purpose of PXE is to foster the intellectual growth of the Alma business student and to increase awareness among its members of the professional business world. Accomplishments this year include an Ernst and Young panel discussion, a 1979 and 1984 graduate panel entitled, "Life in the Real World," as well as one speaker per term. Rho Chi Epsilon was led this year by fall term President Lesli Walsh and winter term President Jason Pasko. The advisor for Rho Chi Epsilon this year was Mr. Michael Trebesh.

1989-90 Membership: Ruth Acton, Sara Amell, Rob Bale, Chris Czerwienski, Lisa Duetsch, Susan Garvey, Mike Johnstone, Jessica Kirbitz, Kirk Miller, Christy Nobis, Jason Pasko, Steve Scott, Michelle Stahl, Ted Suidgeest, John Trombley, Lesli Walsh, Alex Whitney, Deb Wroubel, Stephanie Bailey, Peter A. Wood, Rob Donovan, Jane Baleja, Kelly Carter, Tia Brandel, and Jolene Kanary.

PHI MU ALPHA SINFONIA

Music In The Air!

Phi Mu Alpha is a group of students at Alma College who take a strong interest in promoting music on campus. They are a very active group which sponsored and planned many events this year including the Phi Mu Alpha Christmas Concert and a float for the Homecoming Parade. The group has sweethearts to the fraternity who help and support the brothers.



Clockwise from top: 1) The Phi Mu Alpha Sinfonia and a few of their swweethearts. 2) Singing at the Christmas Concert. 3) The Phi Mu Alpha Homecoming float.

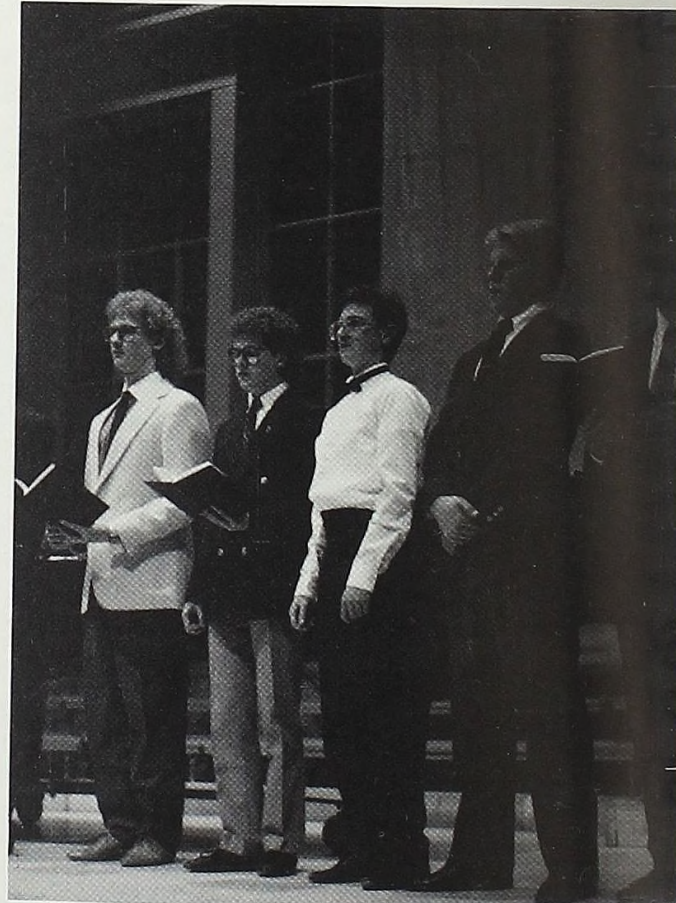

EXERCISE & HEALTH SCIENCE HONOR SOCIETY

The purpose of the Exercise & Health Science Honor Society is to recognize and encourage academic excellence, particularly in the area of exercise and health science; to foster the intellectual growth of the Alma EHS student; and to increase awareness among society members of the professional EHS climate. This year's accomplish-ments included an all-campus triathlon, bringing various speakers to campus, and several fund raisers. Traditionally, the EHS Honor Society has a pizza party for its new members and has a breakfast for the graduating EHS seniors. This year the EHS Honor Society was under the leadership of President Karen Horwood, Vice-President Kelli McKinley, and Treasurer/Secretary Beth Bergdolt. Serving as this group's advisor was Dr. John Davis.

PHI BETA KAPPA

The purpose of Phi Beta Kappa is to encourage excellence in a liberal arts education, one that includes the subjects designed principally for knowledge, understanding, or appreciation of the natural and social world in which we live. Alma College's chapter, known as Eta of Michigan, elects undergraduates as members, who are selected by resident members of the chapter, on the basis of their outstanding achievement in the traditional arts, sciences, and humanities. ΦBK is present on 228 college and university campuses and will not grant any new chapters without personal visits to assess the quality of faculty, library, and honors programs.

SOCIETY OF PHYSICS STUDENTS

Alma College's Society of Physics Students is an organization open to any student with an interest in physics. The purpose of this group is to promote interest in and an understanding of physics to the Alma College students. Dr. Eugene Deci is the advisor to this society.

BETA BETA BETA

Biology Honor Society

As the biology honor society, BBB strives to promote interest in the biological sciences as well as scholarship in the field. The group traditionally holds an apple cider sale at Homecoming and sponsors special speakers throughout the school year. Beta Beta Beta's newly initiated members must present research projects in order to gain active membership. This year's advisor for the honor society was Dr. Kay Grimnes.

SIGMA PI SIGMA

National Physics Honor Society

Sigma Pi Sigma is the national physics honor society at Alma College. The purpose of $\Sigma\Pi\Sigma$ is to serve as a means of awarding distinction to students who have demonstrated high scholarship and promise in physics. The organization also strives to promote student interest in research and advanced study, and to encourage a professional spirit among all physics students. To be eligible, a student must be a member of the Society of Physics Students. In addition, a student must have at least 20 credits in physics courses, and hold a B or better average in physics courses and in overall grade point average. Sigma Pi Sigma is under the advisement of Dr. Eugene Deci.

CHI EPSILON MU

Chemistry Honor Society

XEM is an honor society in which students are recognized for their outstanding achievements in chemistry. Besides promoting the study of chemistry, Chi Epsilon Mu sponsors speakers on the subject of chemistry and holds inductions each year for new members. This year Chi Epsilon Mu was under the advisement of Dr. Melissa Strait.

CAMPUS CANDIDS

Everyday Life At Alma College

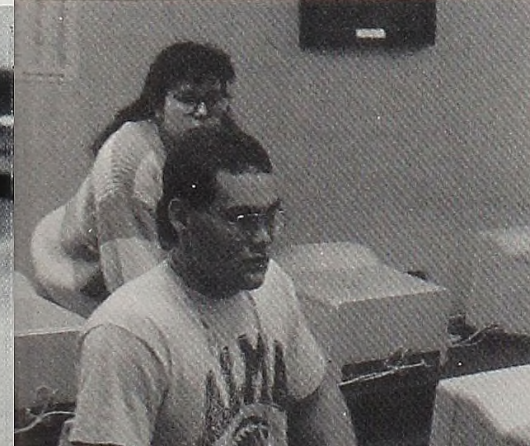
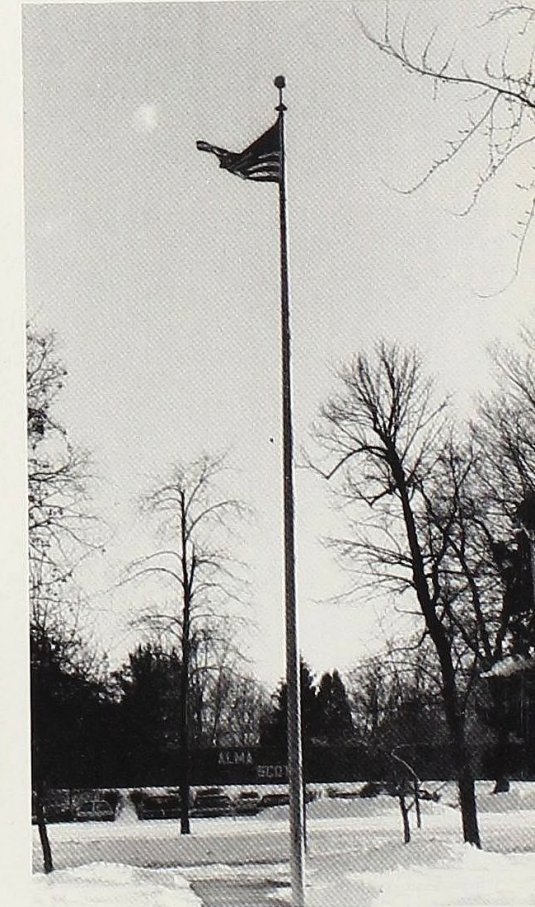
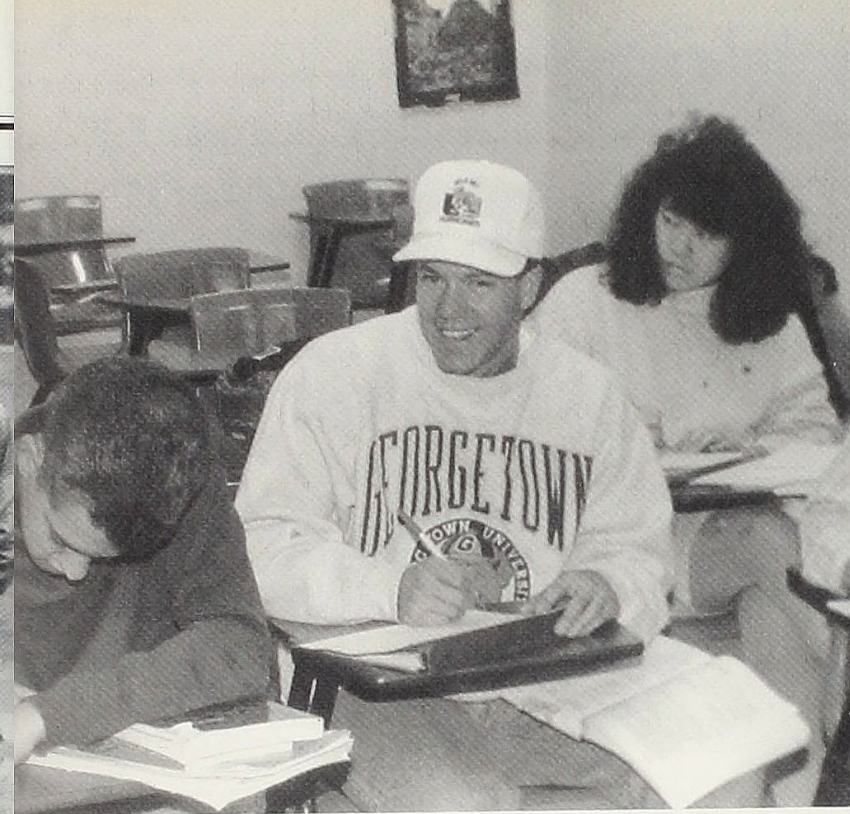

Clockwise from top of this page:

- 1) Pat Mohney doesn't look like he's working very hard at his Japanese.
- 2) Cory Hackett and Alicia Tetzlaff pose for RJ, the camera man.
- 3) The U.S. flag flying majestically.
- 4) Show those legs!
- 5) Brandon Kalina looks like he's experiencing writer's block.
- 6) Christy Nobis works hard on the copy for her layout.
- 7) Emily Perl shows Carol Childs how to do it.
- 8) Would you believe the cross on top is 12 feet tall?!
- 9) Are you going True Scot?
- 10) Martel and Dr. Warmbold watch the track meet.

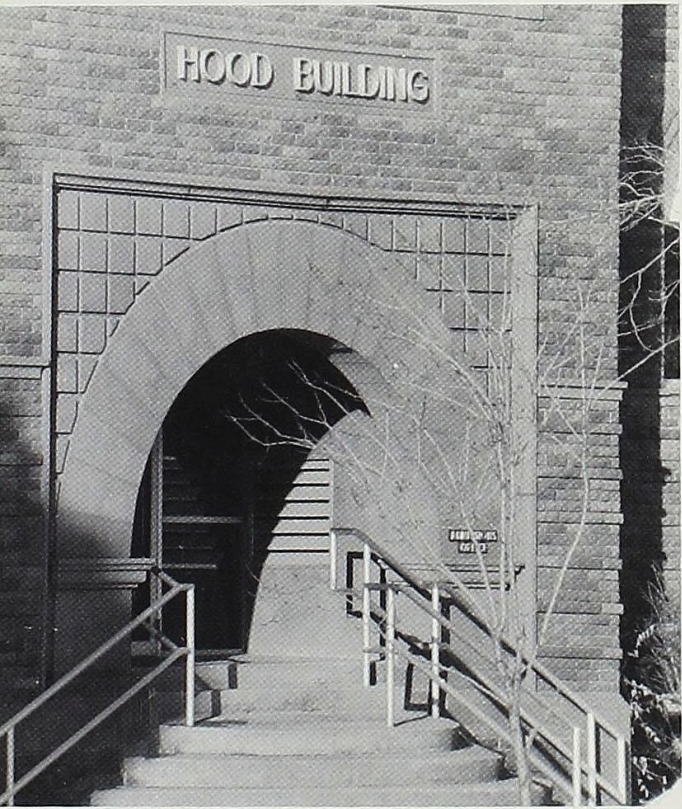
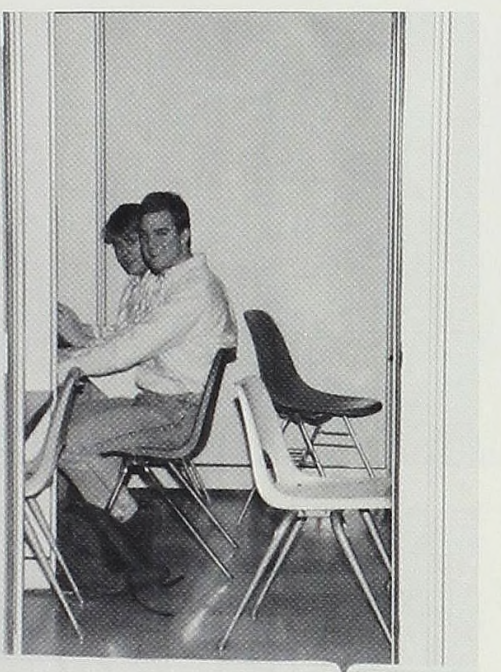

Different Perspective
 From A

Clockwise from top: 1) The darkroom supplies shelf. 2) A new version of the waltz? 3) How was lunch, guys? 4) The building that most prospective students first enter. 5) Tony Nellis and Andy Clay working hard (??).

MARRIOTT OFFERS VARIETY

Clockwise from upper right: 1) Brad looks pleased with his selection, while Erika is eating light. 2) Alma College students enjoy their meals and catch up on the latest news. 3) "Which looks better to you, the turkey tetrazinni or the vegetarian quiche??" asks Kirk.

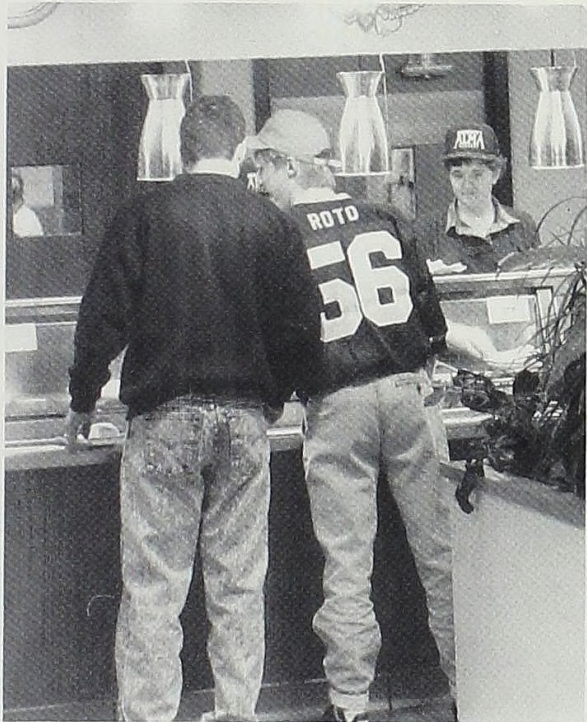

The Marriot Food Service goes above and beyond their duty to serve the Alma College students. They provide a wide variety of food everyday including several entrees, two soups, deli bar, salad bar and various specials throughout the week known as "Pace Changers." Marriott also works closely with students and campus organizations to provide such services as board exchanges and special dietary needs. "Meanwhile, for dinner back at Saga..." greets students when they call the "Saga Hotline" to find out what the menu *du jour* is.

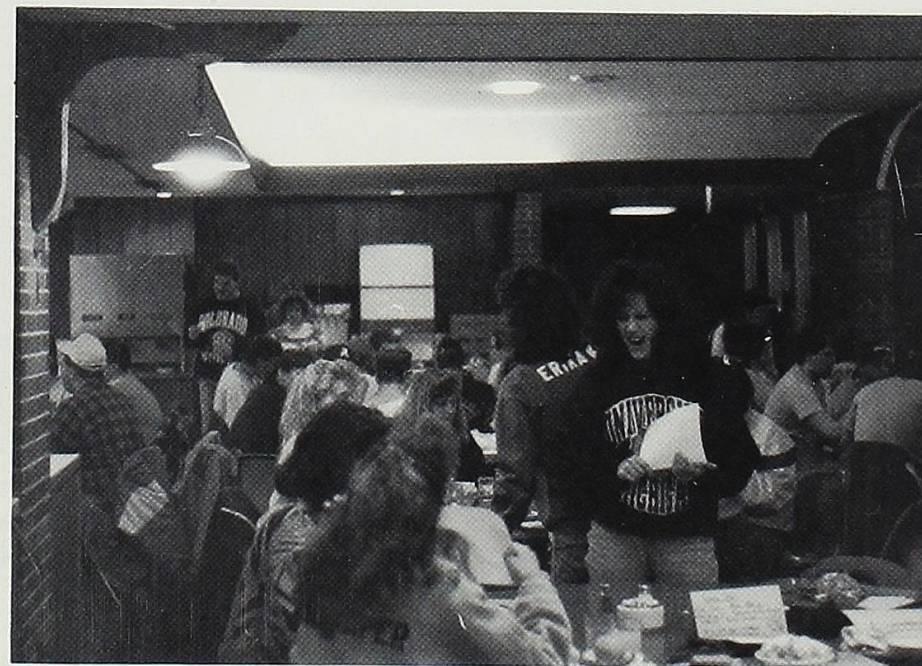

LUNCH AT VAN DUSEN

Different Daily Menus Offer A Change Of Pace For Everyone

The overload of students for the midday meal served at Hamilton Commons led to the opening of Van Dusen in fall '88 for lunches Monday through Friday. Such menus as Italian, French, and Mexican are among those served but Taco Day (every Thursday) seems to be the favorite. Some improvements in Van Dusen this year have been a new pop machine, a microwave, stainless steel silverware replacing the previous plastic-ware, and the addition of trays in the food line.

From top to bottom: 1) Did I give you permission to take that picture? 2) See no evil, taste no evil?? 3) Students linger over lunch in Van Dusen as they watch *Raiders of the Lost Ark*.

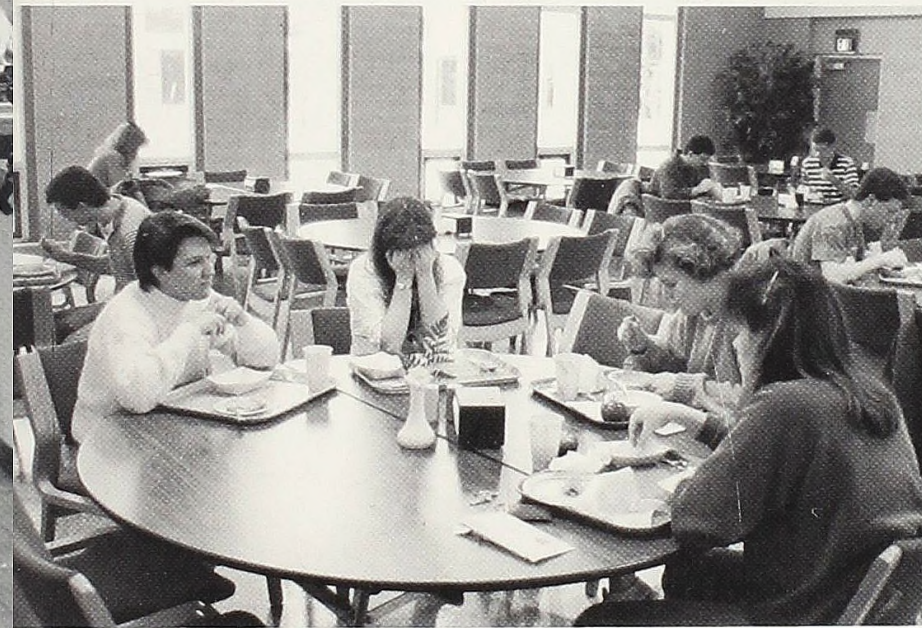

RELAX AT JOE'S

Clockwise from upper right: 1) Chere Nickerson says to herself, "I wonder how long it will take them to call our number **this** time." 2) Decisions, decisions... 3) Drew catches a bite to eat at Joe's Place. 4) Looks like we caught Steve Douglas taking a study (?) break!

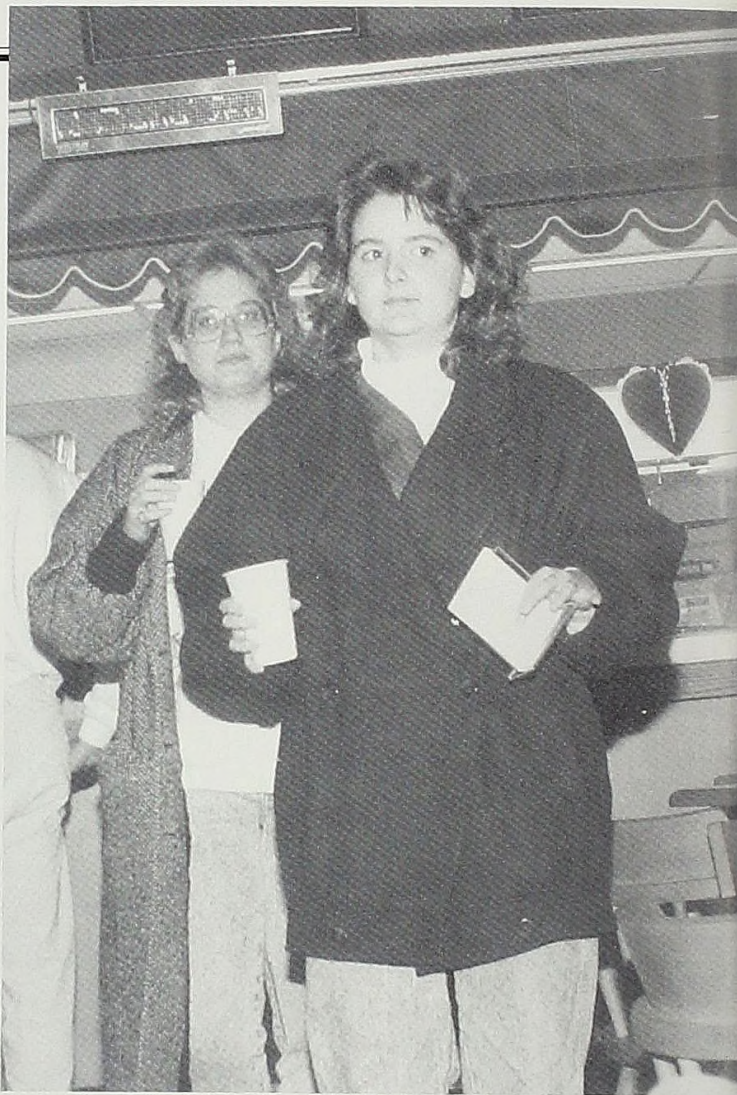

WHAT TO BUY...

The Convenience Store may have changed its name to Scottie's, but it's still just as convenient to run down and purchase anything from Cokes to condoms on our Munch Money. The wide selection of snacks and other food as well as the friendly personnel have helped to make Scottie's grow popular among the students just 3 years after its introduction on campus.

Clockwise from upper left: 1) Just one of the many friendly faces you'll find behind the counter at Scottie's. 2) Lisa Geloneck watches as her Munch Money disappears right before her eyes. 3) Andy Mangin reaches for a *National Enquirer* to find out the latest scoop on Elvis.

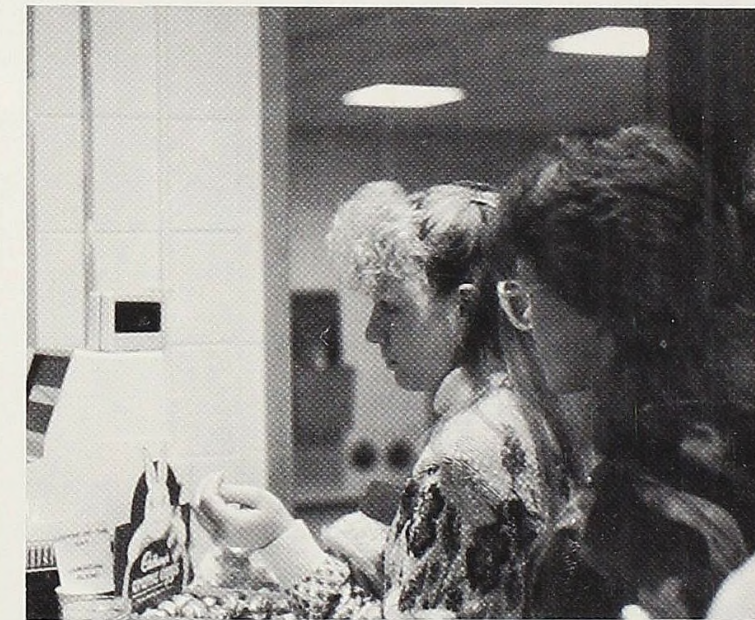
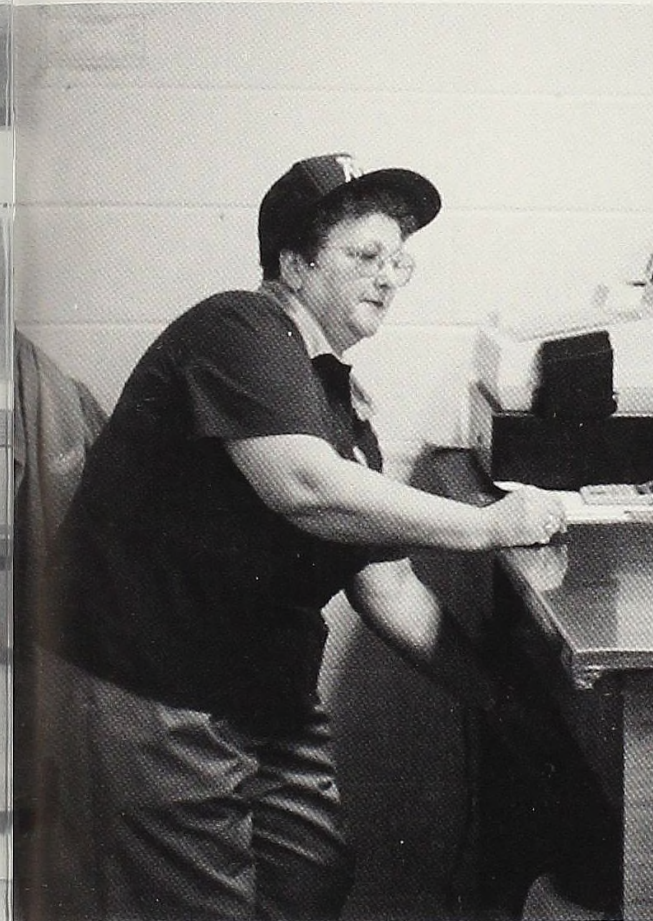

THE LIFE OF A STUDENT

The library may be thought of as a large part of academic life of Alma College as it is a great place to get that needed homework done; however, many students also use it as a place to relax as they pick up their favorite newspaper or magazine and catch up on the latest. The library offers a number of services to the students and faculty of Alma College as well as to the Alma community. Video cassette recorders as well as VCR movies can be checked out overnight for no charge; new computer systems make it easy to look up sources for research and term papers; and the library staff is always willing to help anyone who cannot find what s/he is looking for. For a relatively small campus, one has to admit that the library offers a lot.

Clockwise from upper right: 1) The lounge area is a great place to kick back and do a little light reading. 2) Sally Grimshaw, Laura Reibel, and other students tackle Wordperfect as they try to get their papers done. 3) Jeff Sevener listens intently to his friend's story instead of doing his homework. 4) Kelly Barriger helps some poor soul to sign his life away to his studies.

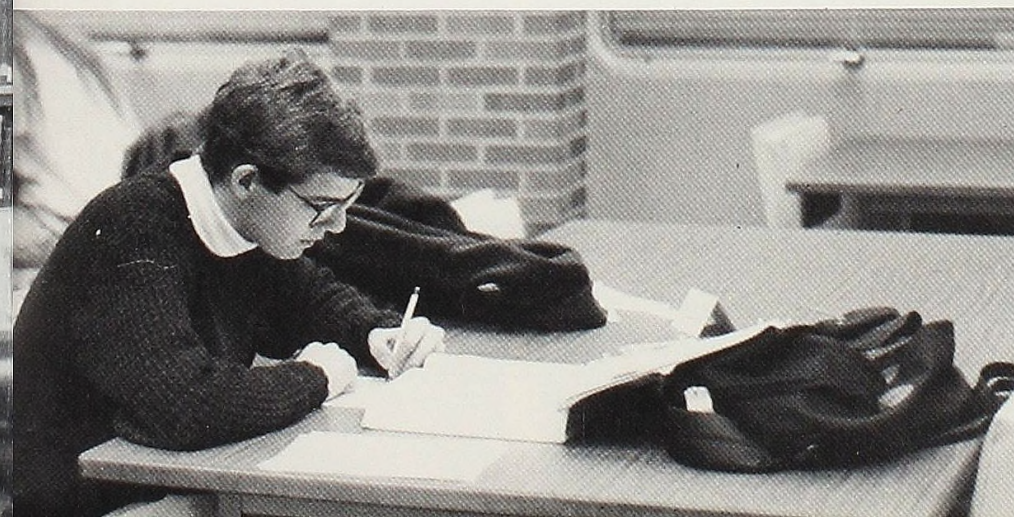
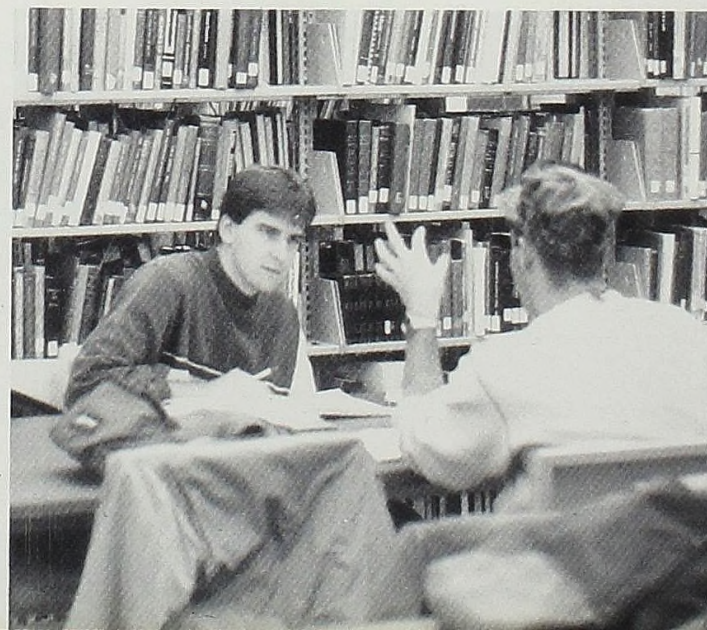
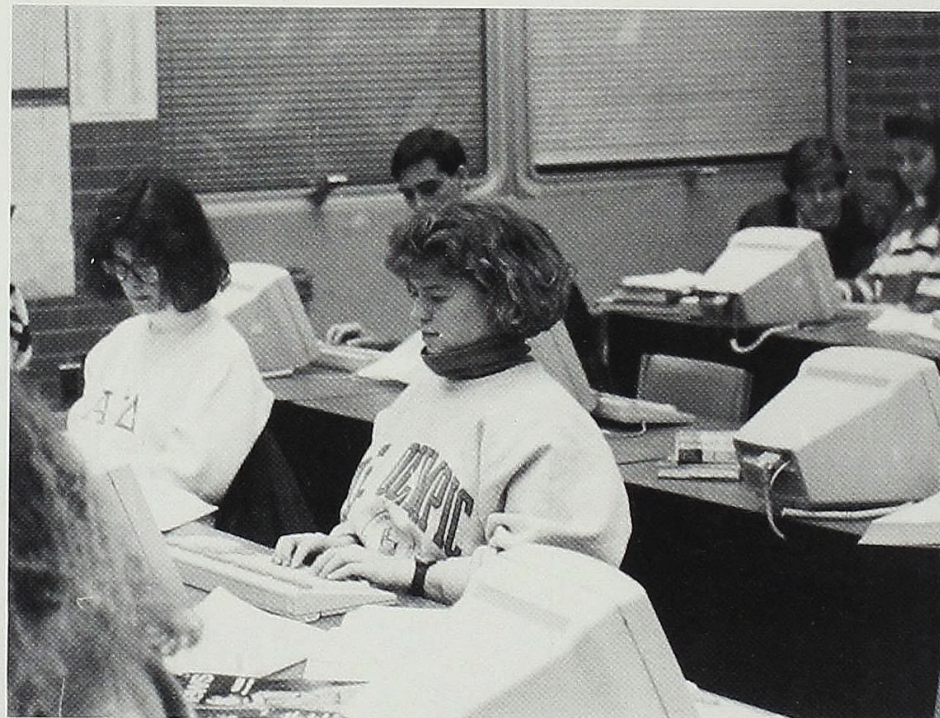
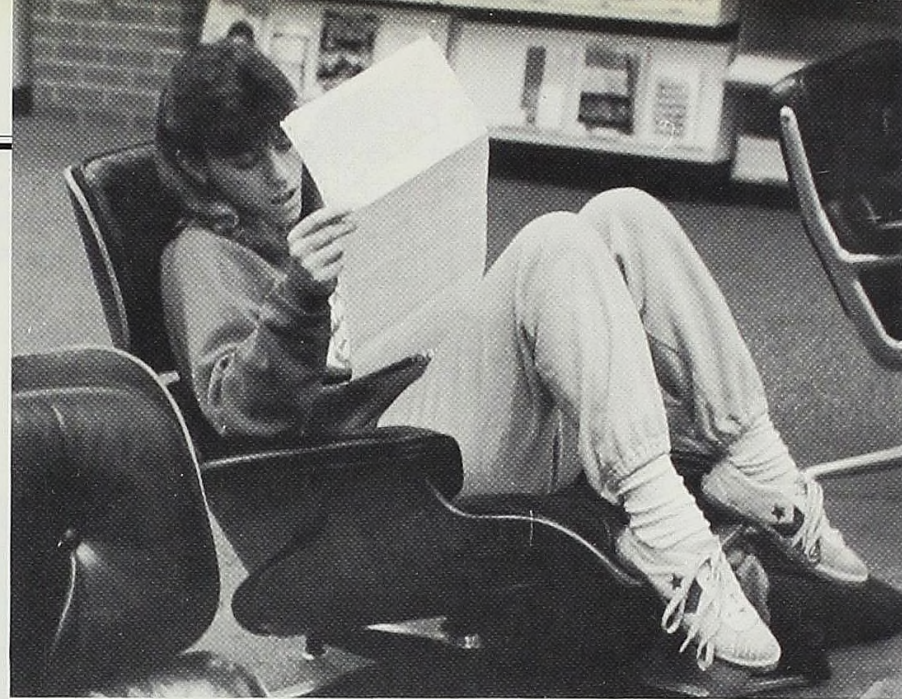

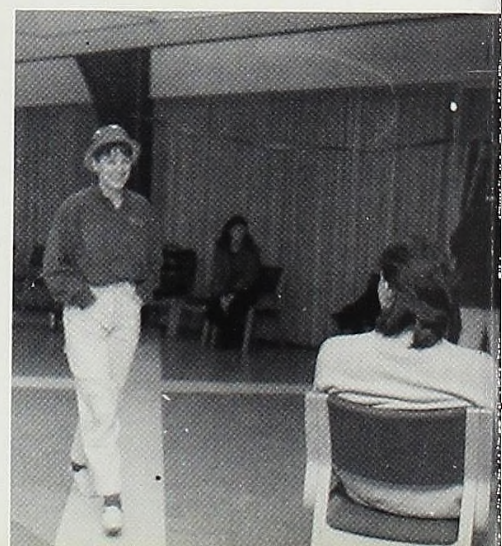
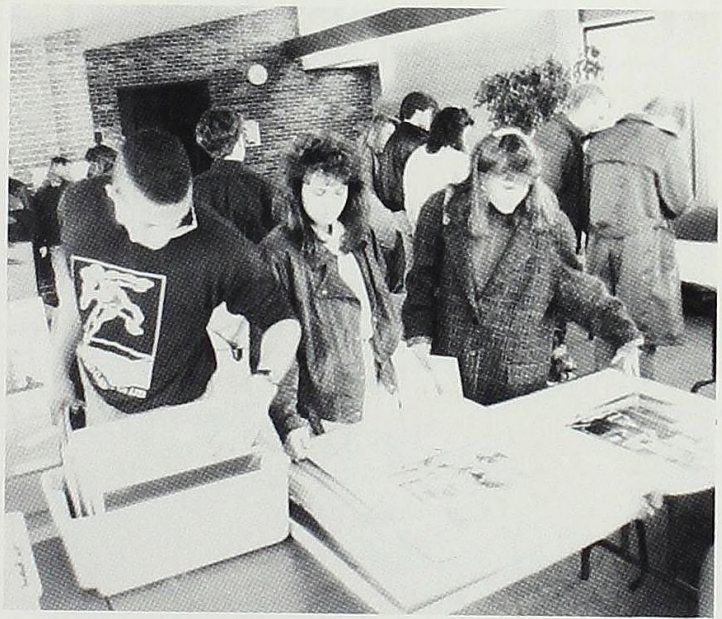
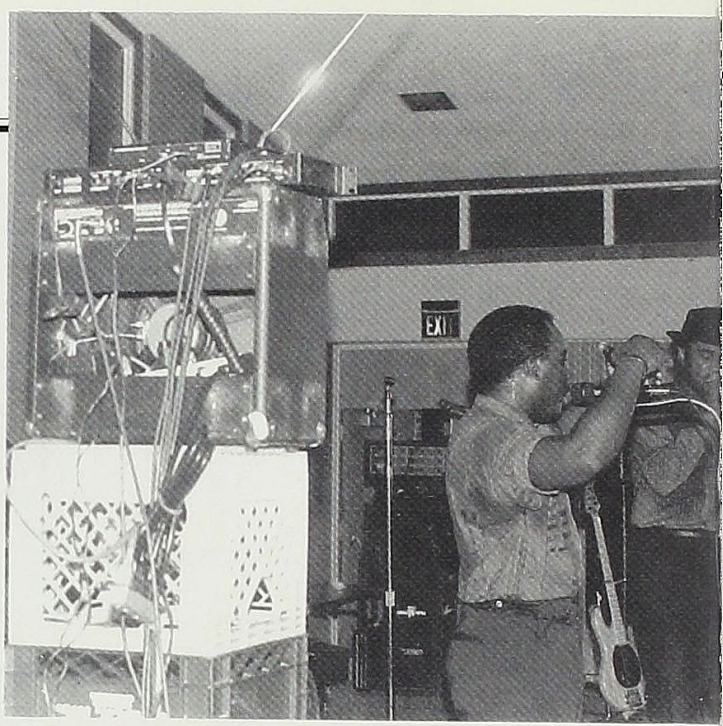

Different

Perspective

From A

Thank you

The SCOTSMAN staff would like to thank all our patrons. Their advertisements make it financially possible for us to produce a top-quality publication. We know the Alma College faculty and students will remember their loyalty and services.

Question: How do you get 150 seniors to fill out a religion survey?
Answer: Buy them a beer at the Highlandaur!



Highlandaur Lanes and Lounge

The place to go for Alma College students!

7900 Alger Rd
Alma (behind Big Boy)

Bob Moore Flowers

123 East Superior
Alma, MI 48801
(517)463-3333

GOOD LUCK CLASS OF 1990

Flowers Say It Best!



The Action Corner

A DIVISION OF BROOKS SPORTS

SPORTSWEAR AND
SCREENPRINTING

105 East Superior
Alma, Michigan 48801
(517)463-6261



COMMERCIAL NATIONAL BANK

member FDIC

BANK THE EASY WAY!



Scottie
ATM Machine

Stop in today and ask about our
"Scottie"
24 hour
Automatic Teller

LOCATED ON ALMA COLLEGE CAMPUS
ACROSS FROM "JOE'S PLACE"

with:  QUANTUM

  Networks

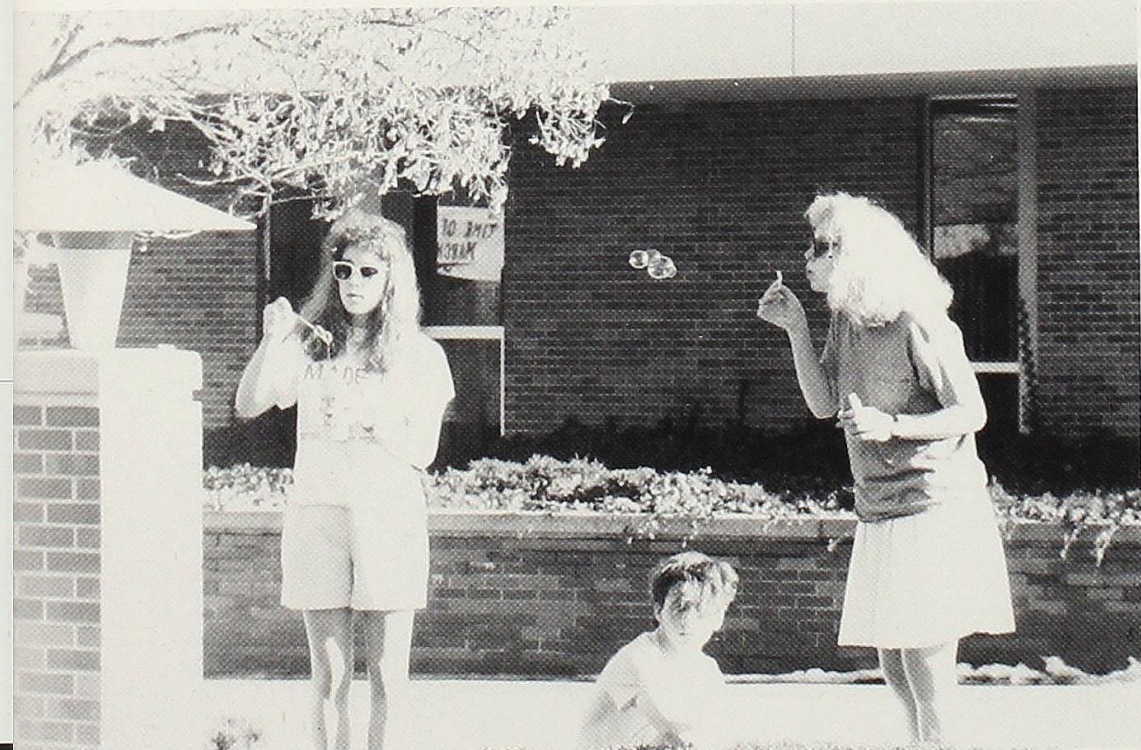

Gold-N-Gems Jewelers

FULL LINE JEWELRY REPAIR

Downtown Alma
110 E. Superior Street
Alma, Michigan 48801



PHONE: 517-463-5891

the Office

CENTER

118 EAST SUPERIOR
ALMA, MICHIGAN 48801
PHONE 463-1424

"Where quality products & service are our business."

See us for all your supply needs!

A Commitment To Service

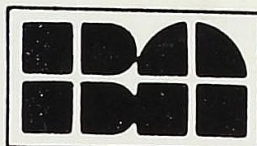

**Bank
of Alma**

Member FDIC

Specializing in Student Loans

Banking Made Easy...



24 HOUR BANKING

Alma • Ashley • Ithaca
Riverdale • St. Louis • Vestaburg

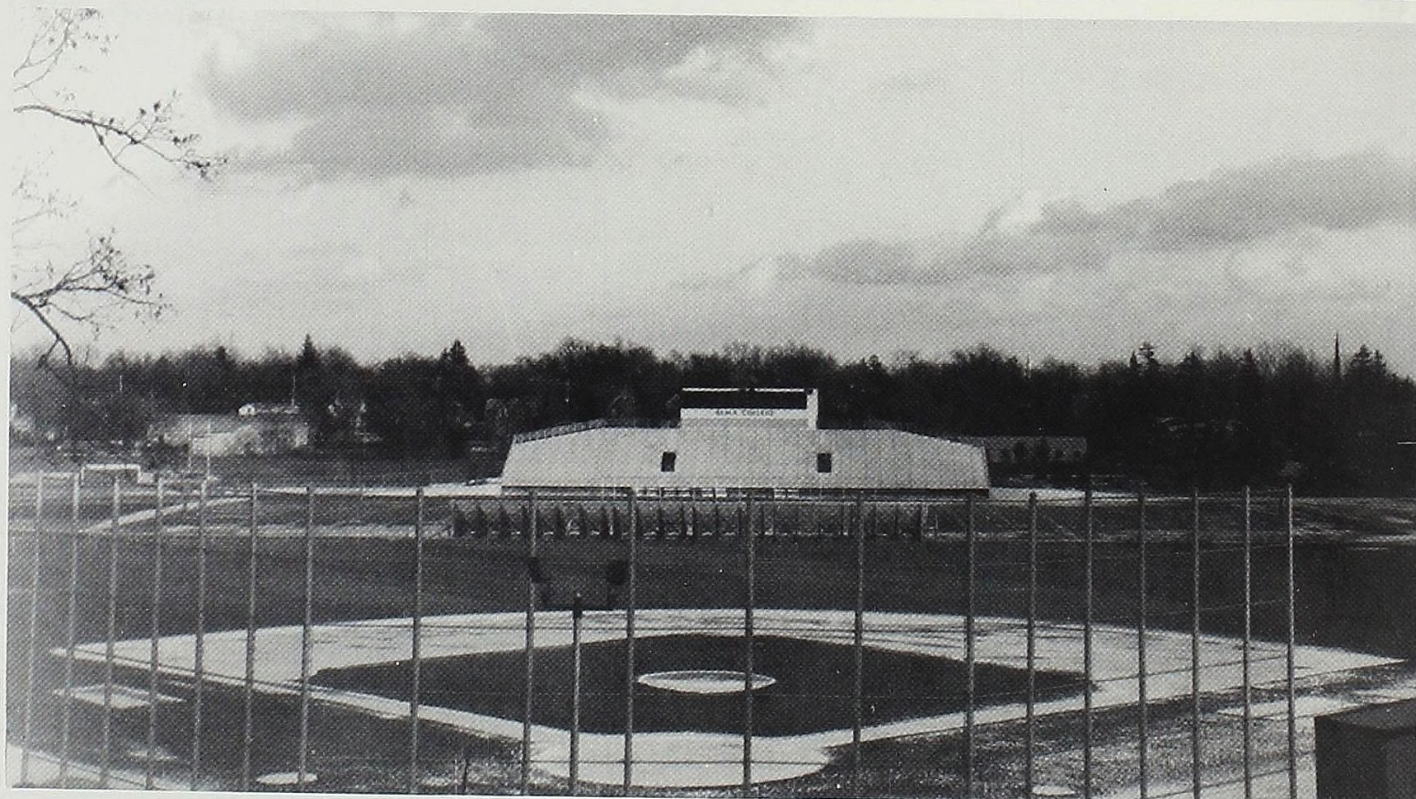
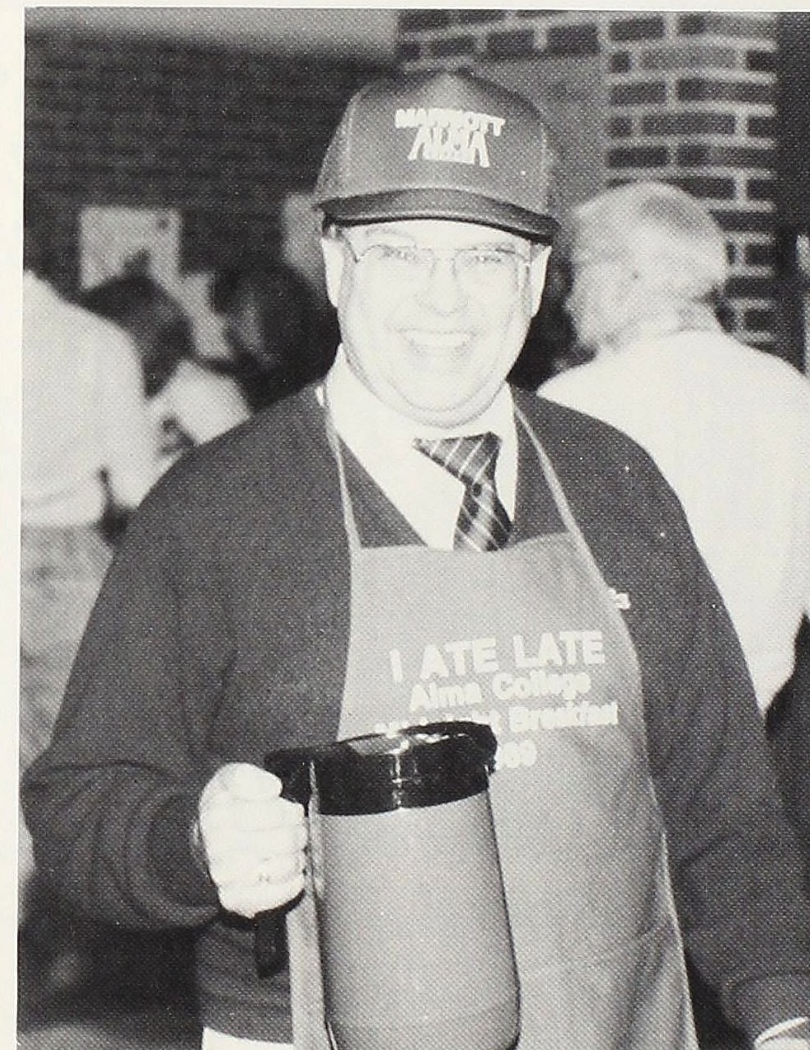
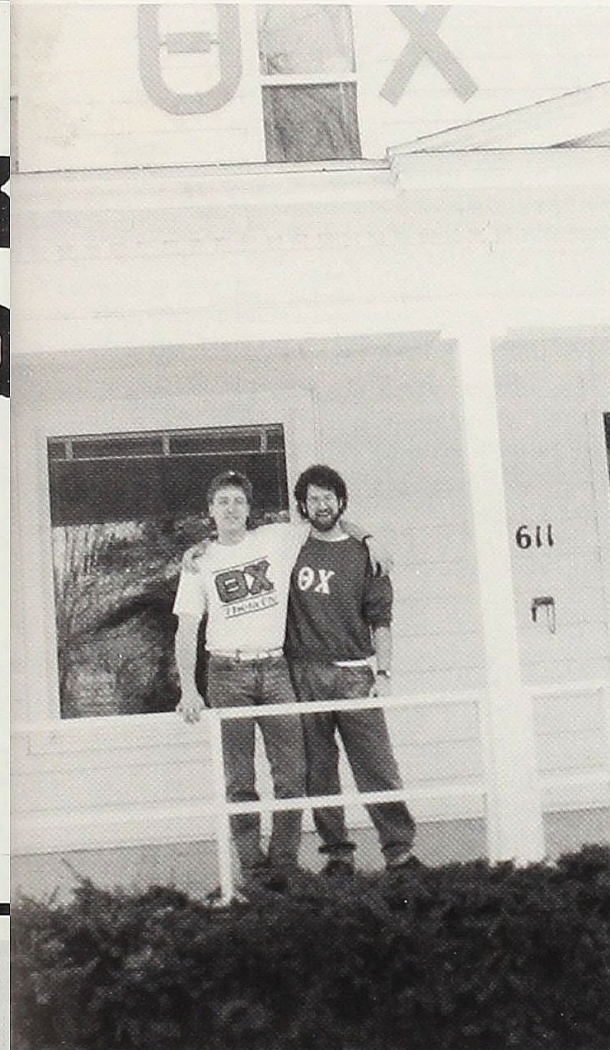

Ashcraft's

**FOOD & FAMILY
CENTERS**

1700 WRIGHT AVENUE
ALMA, MICHIGAN 48801
463-6078

FASHION

For everything that is new in brand name sportswear

- Casual
- Dressy
- Career
- Active

Free Gift Wrapping



Downtown Alma

Ph. 463-8664

SUEANN FASHIONS

Telephones 463-4135, 463-5012

**CHURCH
— JEWELERS —**

Established in 1933

- | | |
|----------|---------|
| Diamonds | Jewelry |
| Watches | Silver |
| Glass | China |



"The Store That Confidence Built"

113 East Superior Street
Alma, Michigan 48801

You Are Sure With
Church Diamonds

Class Rings

- | | |
|---------------|------------|
| Jostens | Studio One |
| R. Johns LTD. | J.L. Small |

Arrow Swift
While-U-Wait Printing®

207 E. Superior St.
Alma, Michigan 48801

FULL-SERVICE PRINTING
INCLUDING: **Call 463-4797**

- | | |
|------------------|-----------------------|
| • ADVERTISING | • PRICE LISTS |
| • NEWSLETTERS | • STATIONARY |
| • ENVELOPES | • WEDDING INVITATIONS |
| • BOOKLETS | • MOST PRINTING NEED! |
| • FLYERS | • BROCHURES |
| • LETTERHEADS | • POSTERS |
| • NCR FORMS | • FORMS |
| • BUSINESS CARDS | • REPORTS |

MONDAY-FRIDAY 8:30 - 5:30

Superior Photo Lab

126 East Superior Street
Alma, Michigan 48801

(517) 463-8577

1-hour color film processing

The world, 1989 . . .

March 24
Dead animals washed up on the shore of Prince William Sound in Alaska after the Exxon Valdez leaked 11 million gallons of oil in one of the world's richest wildlife areas.

June 4
The people in Beijing who for 50 days clamored for a new China were bloodied into submission, a lesson to those who would come between the Communist Party and its wrath. And at Tiananmen Square, tanks and broken bodies shared the ghostly dawn after the massacre. Later, a general claimed, "The soldiers never fired directly on the people."

September 21
With 135-m.p.h. winds, Hurricane Hugo thrust itself onto the American mainland after assaulting the U.S. Virgin Islands and Puerto Rico. Total cost of its five-day rampage was at least \$8 billion. Charleston, South Carolina was hit especially hard.

October 17
An earthquake in San Francisco struck at 5:04 p.m., measuring 7.1 on the Richter scale and killing 67 people. Damage left by the quake was estimated at \$10 billion.

November 10
In Berlin, East Germans marched against their Communist masters until, astonishingly, the Wall came tumbling down.

*Popular TV Shows
of the Year*

Even with our busy schedules, many of us take time out to watch a program or two on TV. Among some of the favorites this year are The Simpsons, L.A. Law, Doogie Howser, M.D., The Wonder Years, Golden Girls, Arsenio Hall, Saturday Night Live, and Days of Our Lives. In the Christmas season, many "Who Beers" were done to The Grinch Who Stole Christmas.

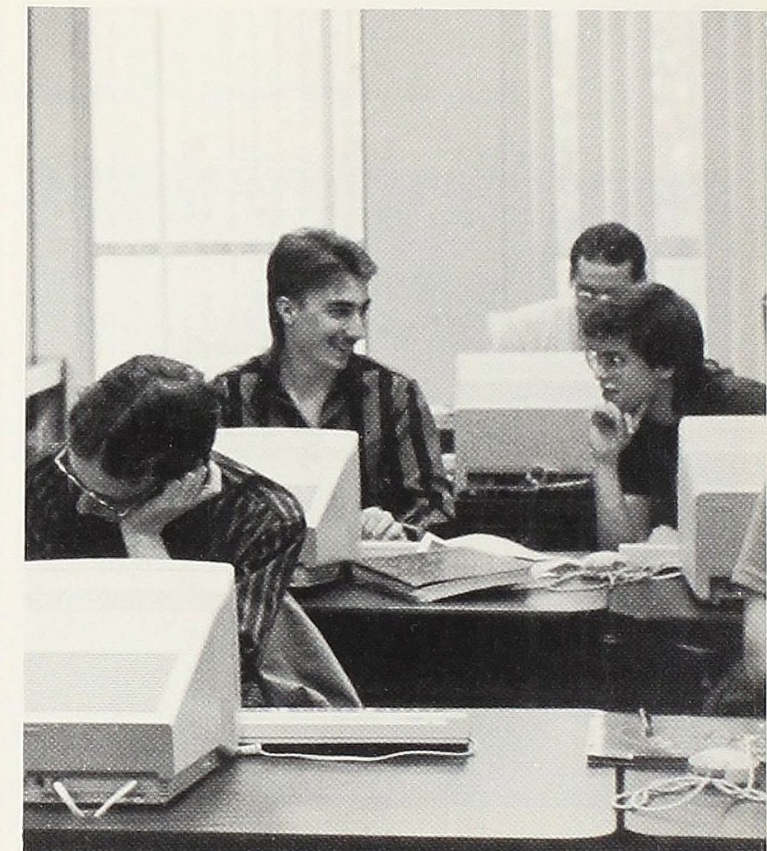

Billboard's Top Music of 1989

Top 10 Albums

1. Don't Be Cruel - Bobby Brown
2. Hangin' Tough - New Kids on the Block
3. Forever Your Girl - Paula Abdul
4. New Jersey - Bon Jovi
5. Appetite for Destruction - Guns N' Roses
6. The Raw and the Cooked - Fine Young Cannibals
7. G N' R Lies - Guns N' Roses
8. Traveling Wilburys - Traveling Wilburys
9. Hysteria - Def Leppard
10. Girl You Know It's True - Milli Vanilli

Top 5 Singles

1. Look Away - Chicago
2. My Prerogative - Bobby Brown
3. Every Rose Has Its Thorn - Poison
4. Straight Up - Paula Abdul
5. Miss You Much - Janet Jackson

... and at Christmas time - New Kids Got Run Over by a Reindeer



Farewells of 1989-1990

Among those who passed away this year were Bette Davis, Laurence Olivier, Lucille Ball, Sugar Ray Robinson, Gilda Radner, Salvador Dali, Secretariat, Emperor Hirohito, Sammy Davis, Jr., and Jim Henson.

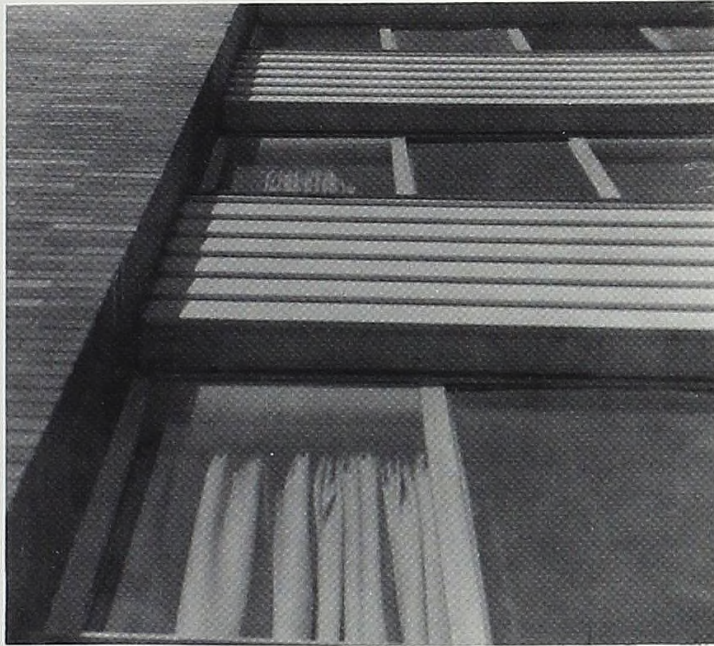

VanAttens

Hardware and Sporting Goods
The Store For Everyone

*Speedo swimwear/goggles
athletic shoes
athletic clothing
sports equipment
fishing equipment
hunting equipment*

311 E. Superior Street
Alma, Michigan 48801
(517) 463-3189



Downtown Alma

Homemade Soups
Daily Specials
Carry-out

Mon-Thurs 6-7 Fri 6-8
Sat 6-5 Sun closed

117 East Superior

The Cutting Crew

463-6494

FULL SERVICE SALON
FOR MEN AND WOMEN

10% off the retail. 134 W. Superior
for college students Alma, MI 48801

Who ya dealin' on? Sick and wrong!

Did you mash with . . . last night?

Oh, dude!
Don't stress!

Stacey's MEN'S SHOP

MEN'S CLOTHING - SPORTSWEAR - FURNISHINGS

120 EAST SUPERIOR STREET
ALMA, MICHIGAN 48801

PHONE 517/463-4220



According to *People Weekly Magazine*:

Best of Screen, 1989

Batman
Crimes and Misdemeanors
Fat Man and Little Boy
Indiana Jones and the Last Crusade
Lawrence of Arabia
The Little Mermaid
Parenthood
Say Anything
sex, lies, and videotape
The War of the Roses

Best of '80s on the Screen

Blue Velvet
Crimes and Misdemeanors
E.T.
Fanny and Alexander
Full Metal Jacket
Raiders of the Lost Ark
Terms of Endearment
Tootsie
Who Framed Roger Rabbit
Zelig

Best of '80s on the Tube

Brideshead Revisited
An Early Frost
Hill Street Blues
Late Night With David Letterman
MTV
Newhart
Nightline
3-2-1 Contact
Vietnam: A Television History

Morgan Travel

315 N. State St.
Alma, MI 48801

P.O. Box 386
517-463-8351

Owned & Operated by Roach, Inc.

WAL-MART

DISCOUNT
CITY

WE SELL FOR
LESS!

You will always save money at WAL-MART. *Always.*



Thank you!!!

The Scotsman would like to thank the following people for their help and support during the year:

- Student Affairs - for all the purchase orders, along with everything else you've done for us, Dorene! And thanks for advising us, Jim!
- The Business Office - for giving us our paychecks, keeping our debits and credits straight, and special thanks to Angie - she even knew our account number by heart when we came in with another check to deposit!
- The Copy Center - for the copies, postage, and paper Rose gave us
- The Registrar's Office - for producing endless lists for our use
- Physical Plant - for the keys, nameplates, desk, new light, and also for fixing our window after a ball tried to break into our office - we appreciate everyone's help!
- The Computer Center - for the help Donna gave us with our new computer system
- Public Relations - for the assistance Skip gave us in finding pictures
- Library - for also aiding in the picture search, thanks Larry!
- Bonnie and Sharon Churchill - for their donation
- Our patrons - for helping to finance our yearbook
- And everyone else who has helped us throughout the year

The People Behind the Scotsman

Quotes from Behind the Scene (The Scotsman Office from Our Perspective)

- "Will we ever get this thing finished?"
- "Let's see, if we make \$35 selling ads, that's 21 bottles of Boonesfarm!"
- "I need a cigarette!"
- "How's the paper going?"
- "It's 3am and I'm only half done with my 20 page paper. No problem. Petticoat, anyone?"
- "I need my caffeine!"
- "Time to turn the tape over."
- "Nachos!"
- "Just one more." (game on the computer)
- "You can't paint that on the wall!"
- "What deadline?"
- "Sorry about the hundreds of last minute pictures you need to develop, R.J."
- "The meeting's over already? We missed it again!"

But despite papers, major stress, numerous distractions, a staff which was mostly inexperienced, and a whole new computer system to figure out, we managed to put together an awesome yearbook for 1990. (At least we think so!)

TOM BILLIG'S FLOWERS AND GIFTS

YOUR CAMPUS FLORIST

"WE'RE HERE FOR YOU!"

at
107 East Superior Street
463-2195

<p>BROASTED CHICKEN</p> <p>STEAKS</p> <p>CHOPS</p> <p>ITALIAN FOODS</p> <p>SEA FOODS</p> <p>Full Course & Ala Carte</p>	<p>Hours</p> <p>Sun. - 1:00 P.M. to 1:00 A.M.</p> <p>Mon. - Thur. 4:00 P.M. to 1:00 A.M.</p> <p>Fri. 4:00 P.M. to 2:00 A.M.</p> <p>Sat. 4:00 P.M. to 2:00 A.M.</p>
--	--

PIZZA SAM

— CARRY OUT —

DIAL
463-3881
or
463-3910

104 E. SUPERIOR

ALMA

A Poem for Ron Kapp

After my first son was born
I found a red rose
in a glass vase
on my office desk
with a note from you.

One summer you led my class
to the bog west of town.
You showed us a 'Venus' flytrap:
white flowers with leaves
of two hinged blades
that snap shut to trap insects.
We gazed at the mystery
of how plant devours animal.

At the bog you taught us how to dig
for history, how to cut a hole
in spongy green moss, to push
pieces of metal pipe down deep
into the brown sway underneath,
how to pull it back
piece by piece
until at the end
we had a plug of thick wet earth.
You invited us to feel it.
It was cold
as our fingers dug through it.
We gazed at the mystery:
discovering bits of stone and bone
thousands of years old.

This year we have gazed
at the mystery
as a part of you
devoured the rest of you,
a rose in a glass vase
blossoming black.
We will never be the same.
When we dig down into the history
of ourselves
we will always find you.

—Wm. Palmer



IKEGUCHI	342
JACQUES	242
JENSEN	246
KAPP	133
KARNEY	B28
KENNETT	133

ALMA COLLEGE LIBRARY



3 3190 00416 7664