

Alma College

1992 Scotsman



Never Say Goodbye

**Alma College
Library**



Never Say Goodbye

*1992 Alma College
Scotsman*

Alma, MI Volume 82

ALMA COLLEGE

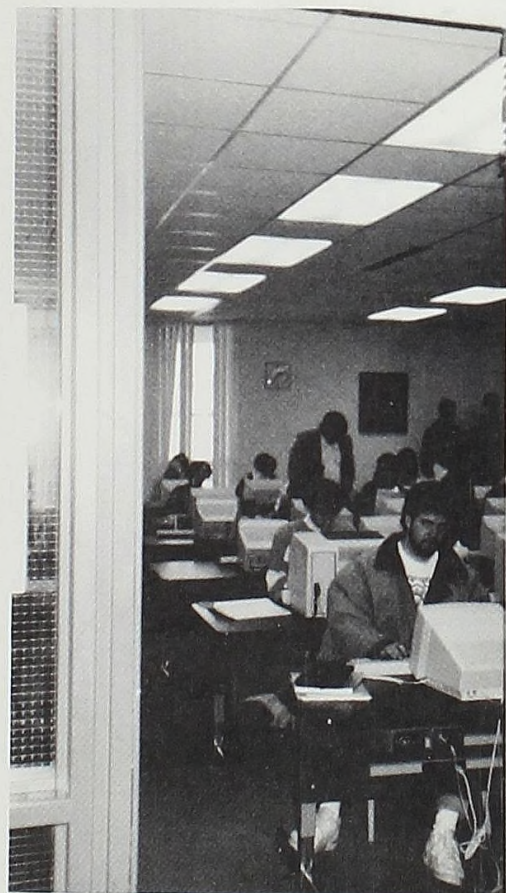
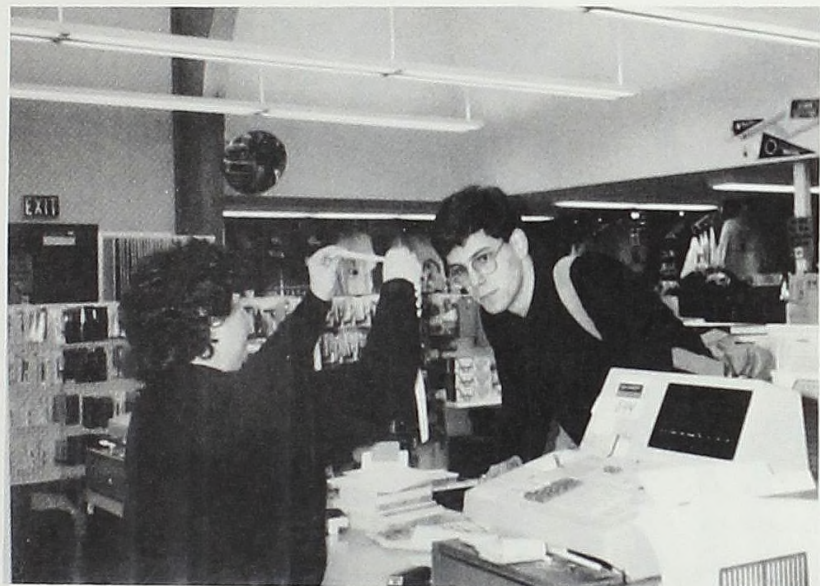

1992

AT A GLANCE

CAMPUS HAPPENINGS.....9
 What happened on campus and who was doing it? Homecoming, ACUB, concerts, plays, Spring Term—it all happened here.

FACULTY AND STAFF.....35
 Many people kept this college going throughout the year. Professors enlightened us, librarians scoured the recesses of the library in search of information for us...the list goes on and on.

ORGANIZATIONS.....55
 A variety of campus groups provided entertainment and educational opportunities for their members and the campus community as a whole.

SPORTS.....91
 Alma's athletic teams worked hard this year, developing strong skills as well as positive attitudes of teamwork and sportsmanship.

GREEKS.....123
 Alma's four sororities and five fraternities made great contributions to the campus, not just in its social arena, but also in the areas of volunteerism and scholarship.

SENIORS.....153
 The senior class is gone but not forgotten. They will always remain a part of Alma College through the memories they left with us.

OUR LIFE IN ALMA.....187
 Alma College is an integral part of the Alma community. The Alma merchants continue to be very supportive of the students, the college, and the *Scotsman*.

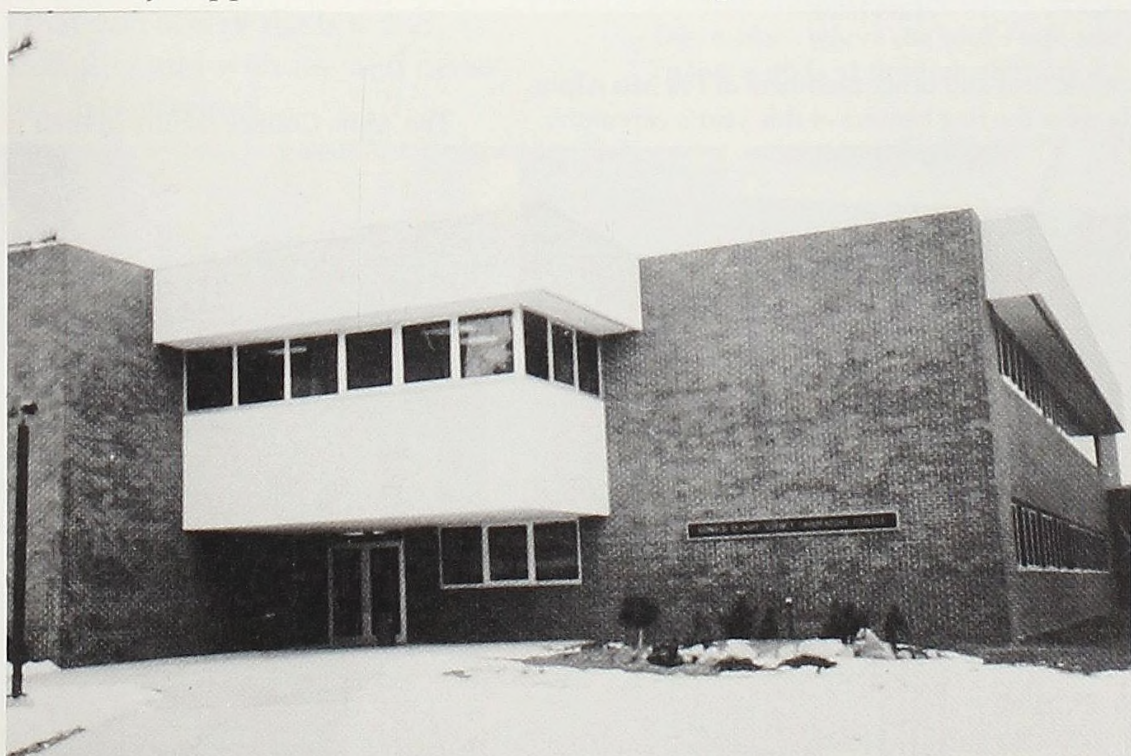

A TRADITIONAL BEGINNING FOR A NEW YEAR

The 1991-92 school year officially began with the traditional Opening Convocation. The professors appeared in caps, cowls, and gowns, as the bagpiper led them with a traditional Scottish processional. This year, the



Dr. Ann Stuart presents Mr. Bill Steffes with a gift on behalf of the college for his dedication throughout his years here.

Shannon McNeal and other members of Phi Mu Alpha Sinfonia were the flag bearers at this year's ceremony.



Alma College community only had to bid farewell to one member. Mr. Bill Steffes, Assistant Director of the Physical Plant, retired this fall and was honored at the ceremony.

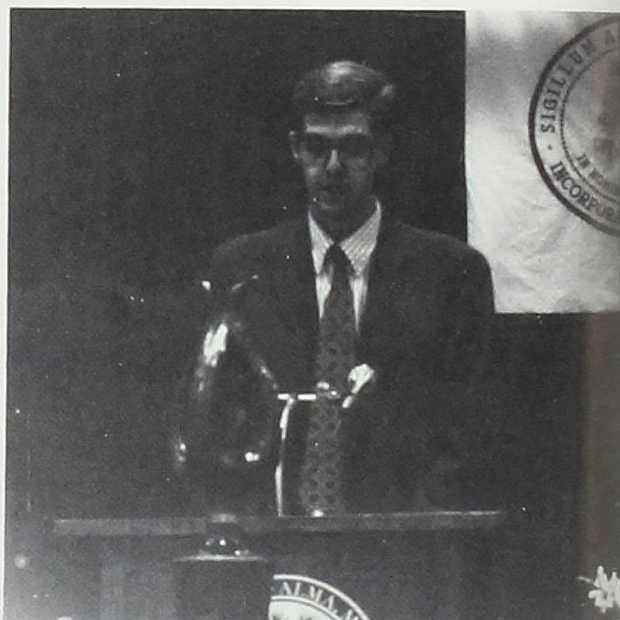

Dave Woodruff, president of Student Congress, addresses faculty, administration, and students.

The Alma College faculty in their true colors.



DEDICATION TO THE MEMORIES



People. People important to you. People unimportant to you cross your life, touch it with love and carelessness and move on.

There are people who leave you and you breathe a sigh of relief and wonder why you ever came in contact with them. There are people who leave you and you breathe a sigh of remorse and wonder why they had to go away and leave such a gaping hole. You think of the many who have moved on into your hazy memory. You look on those present and wonder.

I believe in God's master plan in lives. He moves people in and out of each other's lives and each leaves his mark on the other. You find you are made up of bits and pieces of all who ever touched your life and you are more because of it, and you would be less if they had not touched you.

Pray God that you accept the bits and pieces of humility and wonder, and never question and never regret.

—author unknown

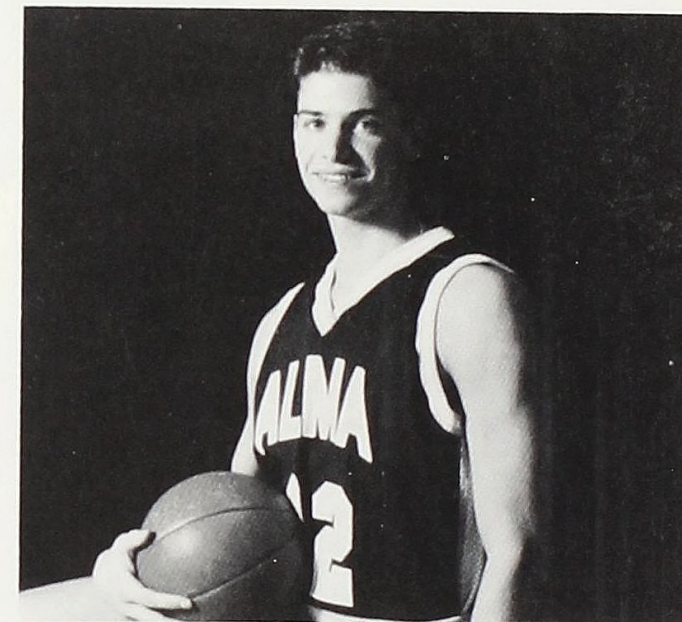

Ryan Jason Winger
September 15, 1971 - September 24, 1991

—Life on earth is a transient affair—
Just a few brief years in which to prepare
—For a life that is free from pain and tears
Where time is not counted by hours or years
—So death is not sad...it's a time for elation,
A joyous transition—the soul's emigration
—Into a place where the soul's safe and free
To live with God through eternity.

—Helen Steiner Rice

Don't be dismayed at good-byes. A farewell is necessary before you can meet again. And meeting again, after moments or lifetimes, is certain for those who are friends.

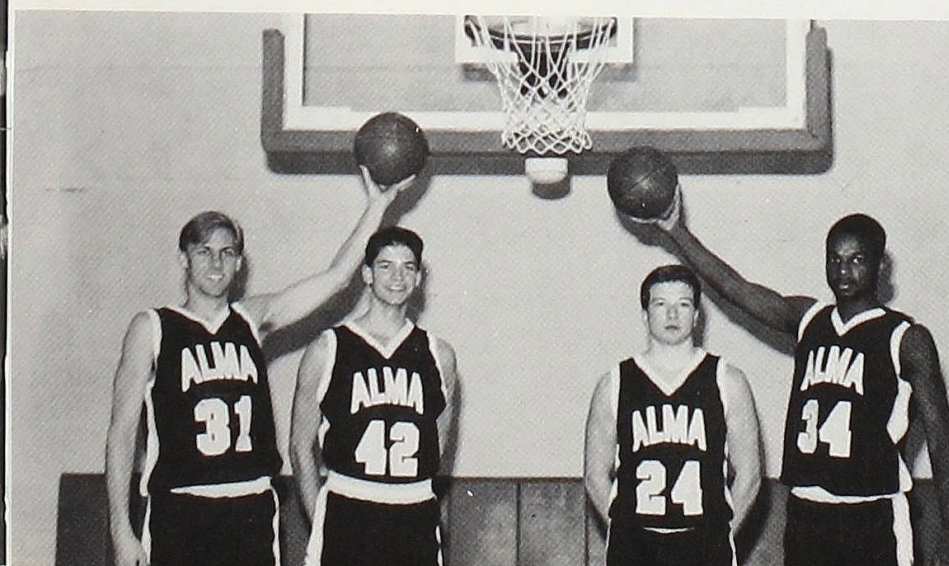

A DAY IN . . .



The Kehrl building, which houses the library, Registrar's office, and Financial Aid.



You're right, it IS a chimney!

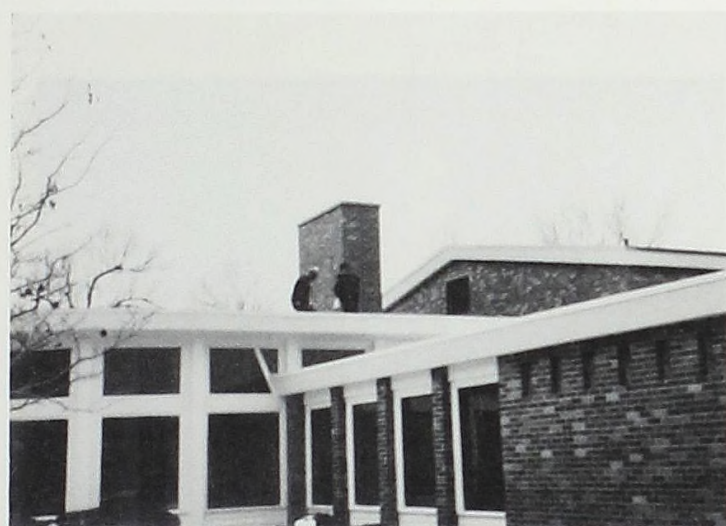

There's nothing like a good titration in Chemistry lab.



Tell me again why I'm taking this class.

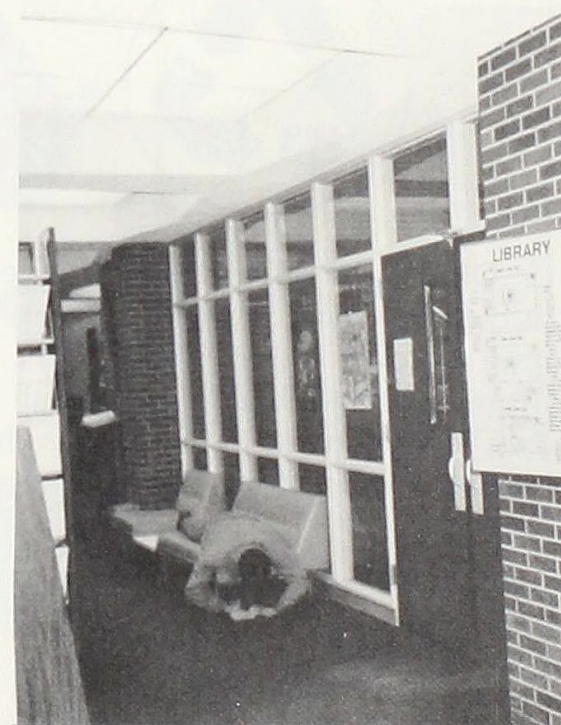

Alma students are always seeking new perspectives on literature.

Behind the scenes at Saga? No, just a Biology lab!

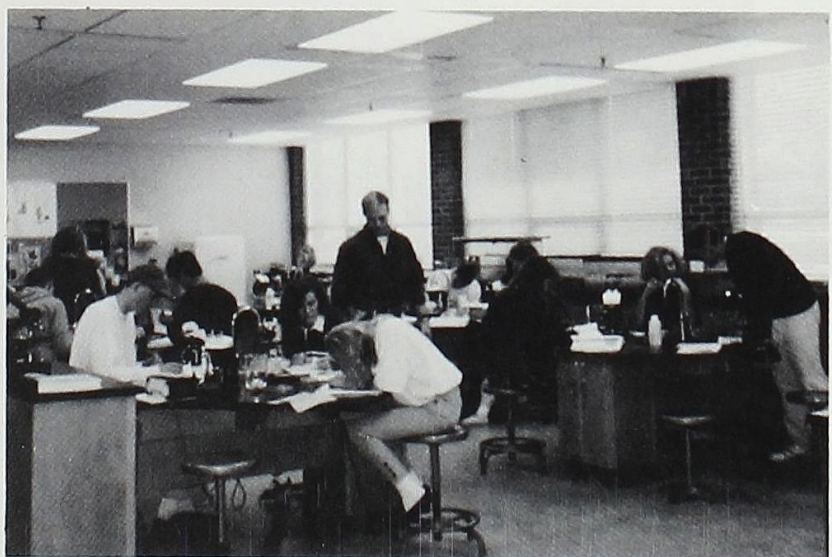

THE LIFE

The library is a source of infinite knowledge to those willing to dig for it.

DOWN-TO-EARTH



Do you know the three ways paper and printed material are identified with regard to recycling?

1. "Recycled" paper, which is paper containing waste material, is symbolized like this:



2. Other types of paper, such as the brown paper used to pack lunches, are "recyclable." While not made from recyclable fibers, these papers can be used to make new paper. The symbol for indicating "recyclable" is:



3. Finally, there's "environmentally friendly" paper which is made with as little damage as possible to the environment.

DID YOU KNOW?

Just one ton of recycled paper:

- saves about 17 trees
- conserves 7,000 gallons of water
- eliminates nearly 60 pounds of air pollutants
- saves enough energy to power six homes for an entire month

Where does it all go?

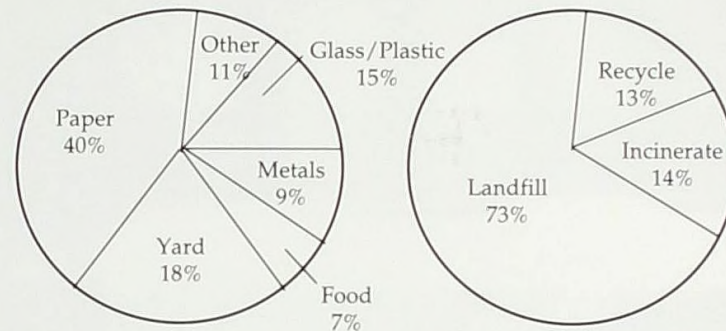

What Kinds of Waste? What Happens to Waste?

ENVIRONMENTAL FACTS AND FIGURES

- Americans throw away enough aluminum every three months to rebuild our entire commercial air fleet.
- 120 supertankers can be filled each year with wasted motor oil.
- Experts say that at current consumption rates, the world's known oil reserves will be used up in 35 years.
- A steel mill using recycled scrap reduces related water pollution, and air pollution and mining wastes by 70 percent.
- A quart of motor oil can pollute 250,000 gallons of water.
- Americans recycle about 80 percent of our car batteries.
- Each year, we send about 5.6 billion tons of carbon dioxide into the atmosphere, only half of which is absorbed by the forests and oceans.

Campus Happenings

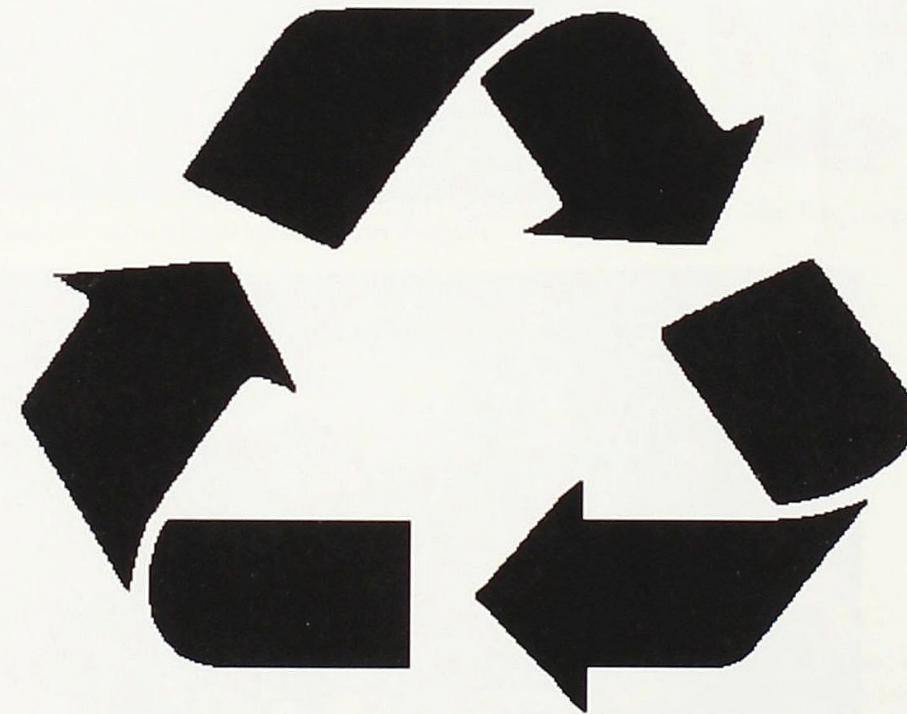

Never Say Goodbye

HOMECOMING

The Game

This year's Homecoming game was held on Saturday, November 2. Although the football team lost 14-13 to Olivet, everyone enjoyed themselves. In the stands, parents, students, faculty, and alumni huddled together against the bitter cold as they cheered for the Scots. All agreed it was "A Time to Remember."

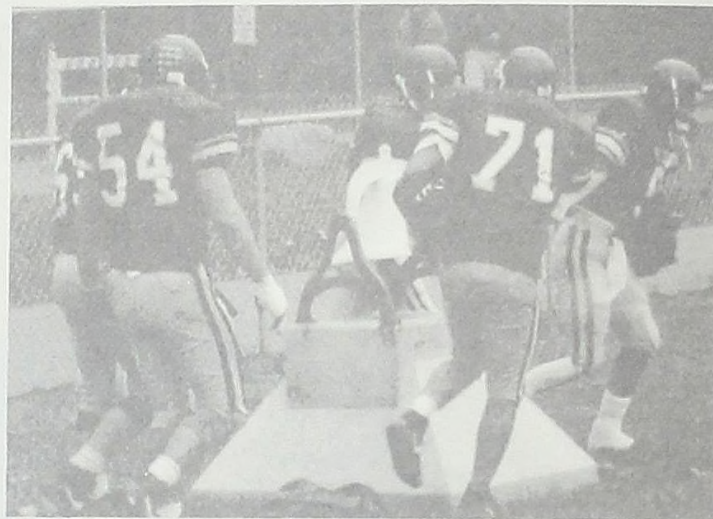

Players rush energetically onto the field.

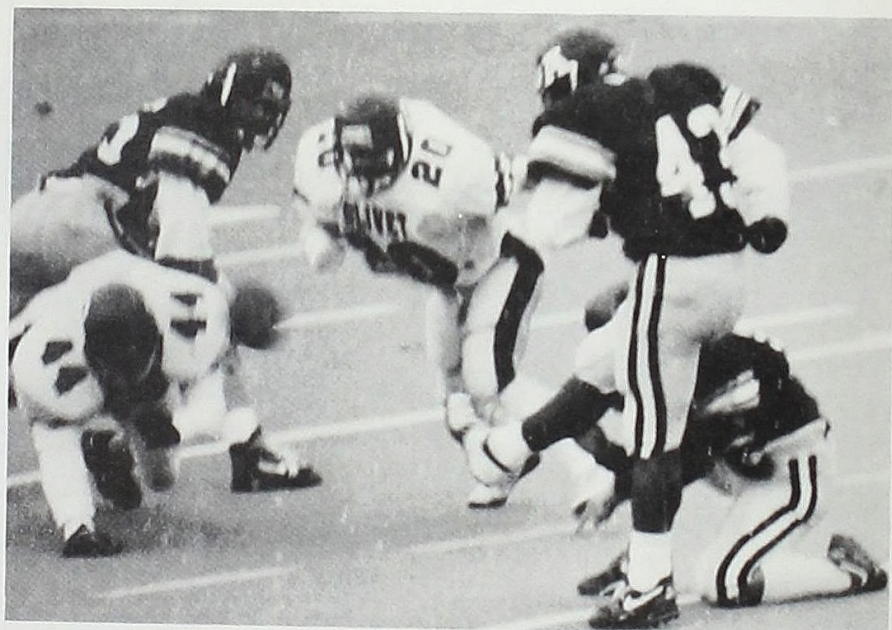

Scramble for the ball!



Alma players and coaches huddle for warmth.



The Kiltie Band plays their rendition of *Phantom of the Opera*, complete with masks.



The flag corps takes the field.



Traditional Kiltie dancers entertain Alma fans.



1991 Homecoming King and Queen, Kerry Radcliffe and Rob Longstreet.

Halftime

Homecoming halftime is always exciting, and this year was no exception. Though it was rather hurried due to the cold, halftime boasted performances by the Alma College Kiltie Band and the Kiltie dancers. Crowned king and queen were Kerry Radcliffe and Rob Longstreet. Congratulations to them, and also to the Homecoming Court: Eric Cook, Brad Fosmore, Lisa Knoerr, Tom Maloney, Kay Mathers, Scott Moore, Heather Ruppel, and Lisa Thauvette.

HOMECOMING



The Committee

The theme of Homecoming 1991, "A Time to Remember," will always remain in the minds of the Homecoming committee. They put many long hours into organizing the parade, dance, court voting, halftime show, and promotion of the day's festivities. The whole event was a great success. Members of the committee are Jennifer Bork (co-chair), Rose Marie Fabrizio, Christa Robinson, and Amy Warner (co-chair).



Jed Rowe passes the Victory Bell



Kerry Radcliffe is escorted by her parents onto the field.



The Highland Dancers strut their stuff during halftime.



Carl Heiden wonders if the parade is almost over.

The Phantom of the Opera lives on!



Cindy, Ellen, and Missy bring up the rear.



Festivities

HOMECOMING

Anna Funk and Heather Blachy smile engagingly at the crowd.



Court members Lisa Thauvette and Tom Maloney get ready for the parade.

Court members Lisa Kanar, Lisa Thauvette, and Heather Ruppel pose before the parade.



The Homecoming parade began the festivities on Saturday morning. Participants marched down Superior Street toward the judging stand. BACCHUS earned the first place award for their float in the open division of the float competition, while Phi Mu Alpha awed the crowd with their float which took first place in the Greek division. Other participants in the parade were various clubs, Greek organizations, the Kiltie band, and the Homecoming Court. Many community groups were also included. Fortunately, the bitter cold weather didn't seem to dampen Alma's spirits.

THE PARADE



The Kiltie Marching Band follows the Flag Corps along the parade route.



The Alpha Xi Deltas march with pride.

The cheerleaders prove that spirit is alive and well in Alma.



Pre-Term

The transition to college life is not easy, but is traditionally softened by Pre-Term. Beginning on August 24, the class of 1995 began to adjust to life at Alma College. What could be more fun?



Hi, we're here to help!



A Dr. Stone welcome



Lauri LeBeau hands out the baby pines.



Carol Ostrom looks like she has quite a load.



I never knew folding clothes took so much concentration.

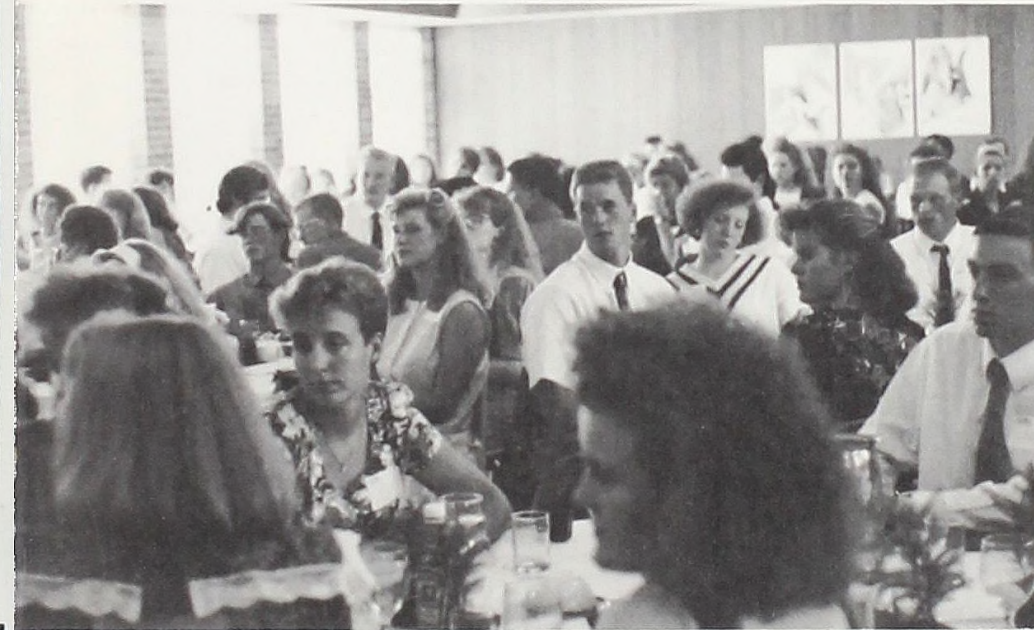

Alma College is proud to present...The Class of 1995!



Jeff, you are such a gentleman!



We'll smile if you will kindly move out of our way.



Sally Wilhelm dances to the traditional music of bagpipes.



Jeff Sevener and Kristine Lovasz address new students at the Traditions Dinner.

Traditions Dinner

Tradition is a big part of Alma College, as is the integration of its students. The Traditions Dinner promotes both by allowing upperclassmen to serve a meal to first-year students. The students are also each given a small pine tree to remind them of the importance of tradition.

ALMA COLLEGE UNION BOARD

ACUB, the Alma College Union Board, was once again hard at work during the 1991-1992 school year. They showed bi-weekly movies, as well as supporting popular campus social events such as the All-Nighter, Mock Rock, Songfest, and Irish Pub. In addition, they often brought comedians to campus to entertain the students. ACUB's efforts always met with great success.



ACUB members: Erik Davidson, Nancy Devine, Audrey Gillispe, Linda Harleston (advisor), Steve Jessop, Karie Bergin, Kay Mathers, Amy Jeschawitz, Dennis Polsgrove, Erika Soderholm, Mike Stargardt, Andy Sutton, and Lisa Thauvette.

ACUB All-Nighter



The Union Board All-Nighter was a good way to wind down and have fun. There were friends to meet and lots to do. A favorite activity was making music videos. Students also enjoyed playing foosball and having their caricatures drawn.

Waiting patiently?



I hope it's okay.



"Well, you do it like this..."



A hot new video in the making.

Alma Celebrates the GREEN at Irish Pub



Scoping in all directions.



Sampling the refreshments.



Interruptions!



Comfort is a study prerequisite.

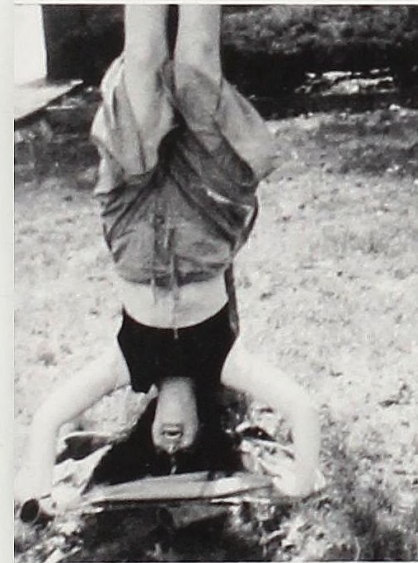

Experimenting with osmosis.



Start studying or I'll shoot.



A couple of guys enjoying the festivities.



This year, ACUB brought the band Rhythm Corps to the campus.



To relieve undue stress, try meditation.



Studies of human relations.

Once again Irish Pub celebrated St. Patrick's Day in grand tradition. This annual event sponsored by ACUB drew its usual crowd of Scots who decided to be Irish for a day. Students danced and drank from their complimentary squeeze bottles. Students over 21 were served green beer while other drank mocktails.

STUDYING?!

BRIGHTON BEACH MEMOIRS

This year's fall play, *Brighton Beach Memoirs*, was put on by an enthusiastic cast. The lighthearted drama tells of the events in the lives of an extended Jewish family. The story is told as seen by 15 year old Eugene. It deals with real-life issues such as work, family relationships, and young love. The play was both enlightening and entertaining for its audiences.

The family eats as Jeremy Evans tells it like it is.



Fred Feleppa and Steve Oole.



The ladies of the family discuss a curfew problem.

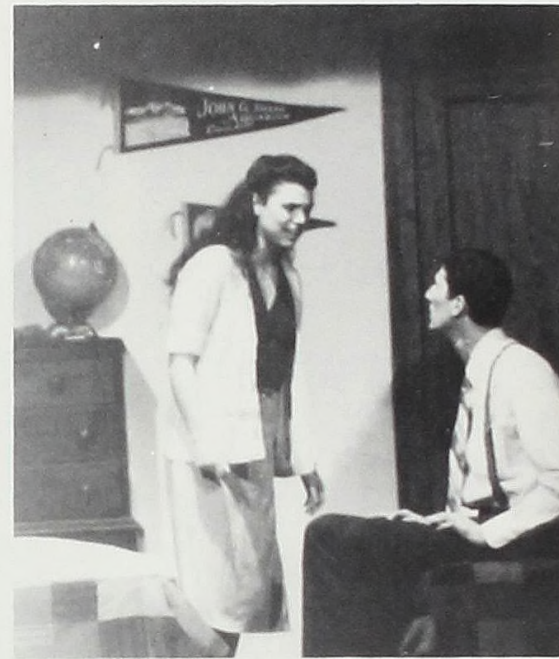

Lori Abbot and Christine Perez.



Three new, smiling ballerinas.



Lisa Geloneck leads this group of dancers.



An exhilarating tableau.

Carol Fike — the director.

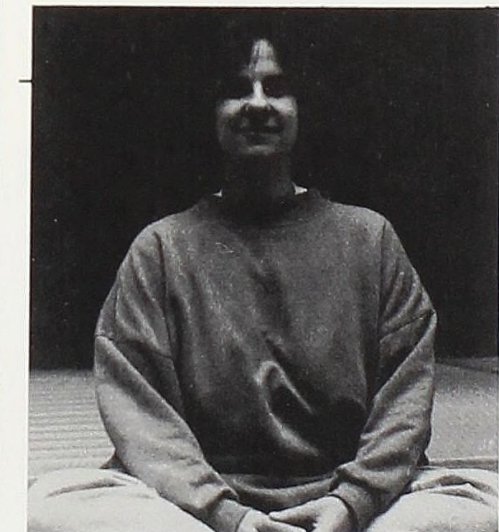

Fall Orchesis was held on December 6,7, and 8. It showcased Alma students in a variety of dances, including ballet, modern, tap, and jazz. The dancers worked hard to produce the show with difficult movements designed to look effortless. Fall Orchesis had a more subdued tone than in former years; the audience greeted this new seriousness with much applause.

DARK OF THE MOON

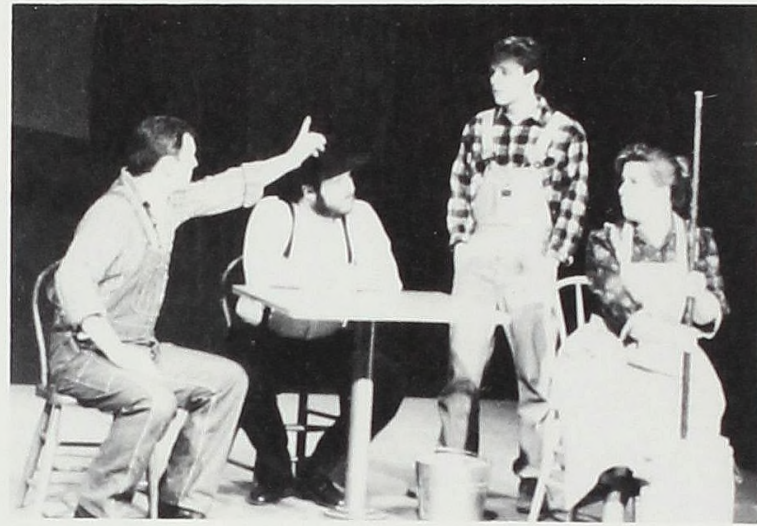

A family confrontation.



Ty Parent, Scott Bouldrey, and Karen McDonald.



The ladies watch the dancers.

A penitent sinner.



The witches watch as John comforts his Barbara.



Dark of the Moon was the 1992 winter term play. The drama was a break from the usual comedies. The play centers on John, a "witch boy" who wants to become human in order to be with the woman he loves. The southern backwoods accents used by the cast added an aspect of realism which entertained the audiences.

WINTER ORCHESIS



Dena Hughes, choreographer, tries an African approach.



Dancing with all their hearts.

Under the direction of Tom Morris and senior James Bovan, winter term Orchesis took on a new twist. Daring and upbeat choreography highlighted student performances. Tap, ballet, jazz, modern, Highland, and even African dances entertained the audiences. The result was an upbeat new Winter Orchesis.



Kelly looks a little off tonight.

James Bovan and Kay Mathers make it look so easy.

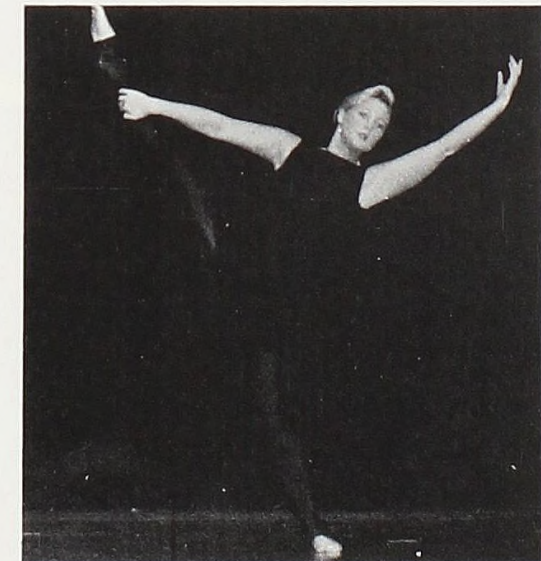

Andrea Lobbezoo

And the freaks come out at night!

On October 31 at 11:00 p.m., the Alma College Choir had its annual Halloween concert. The singers wore costumes ranging from cute to frightening. The Highlanders got into the act by singing "Zombie Jamboree" to bring down the house. The choirs gave a performance that was hauntingly beautiful.



These ghoulish girls bring the crowd to its feet.

The Highlanders, led by Rob Douglas, sing the "Zombie Jamboree."

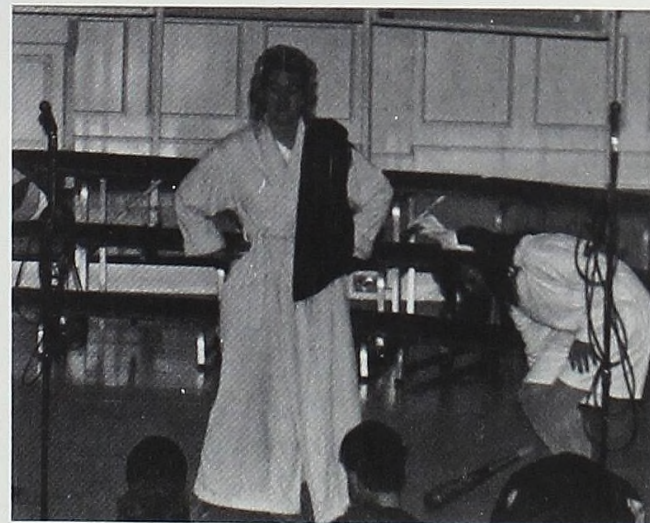

Sharilee Hines seems oblivious to her partner's next move.

BOOOOO!

Songfest '92



Songfest 1992 was a hit. Ripe new talent stormed the stage and kept things alive. Music styles ranged from pop and rock to classical and opera. The big winners in the small group category were Jeremy Evans and Rob Douglas, while Sharilee Hines stole the show and took first in the individual category. Dan Baker ended the evening with a foot-stompin' rendition of "Roller Derby Queen."



Molly DeLind croons, "I know him so well."



Rob Douglas serenades the crowd with his prize-winning voice.



Dan "the Man" Baker sings to a rousing beat.

EXPLO '92

CANDIDS



Hey, you three aren't prospective students!



Dr. Walser chats with members of the class of '96.

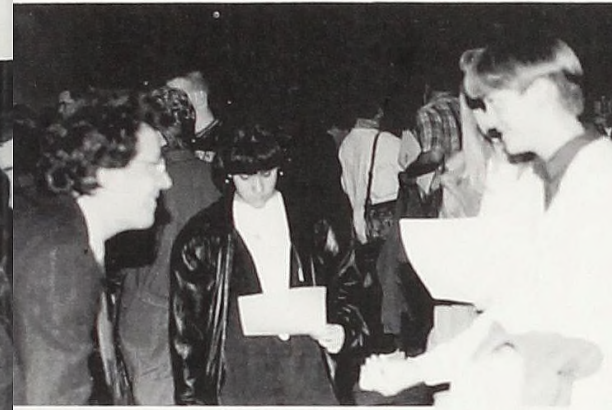

Dr. Luke discusses life with an incoming student.



Dr. Kay Grimnes and Tri-Beta members.



Explo is an annual event sponsored by the Admissions office. It gives prospective students a chance to tour the college and see what it has to offer. In addition, they get to meet and talk to current students and professors. It's a chance for prospectives to discover Alma, and for current students and faculty to meet next year's new students.

OC members Sally Wilhelm, Kurt Stephenson, and Christine Perez pose for a picture.

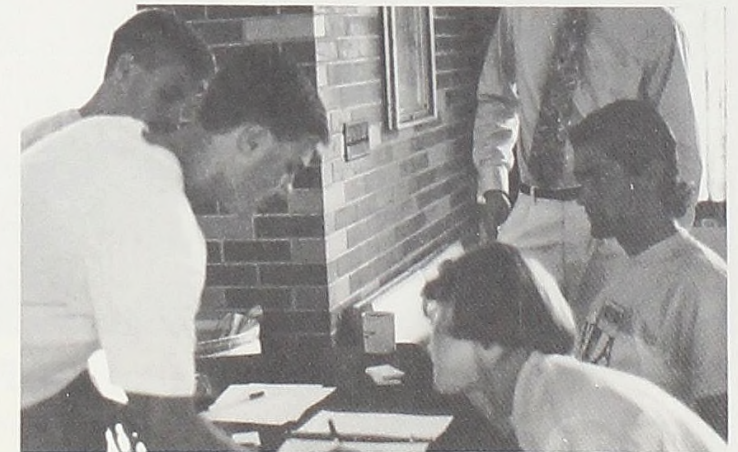
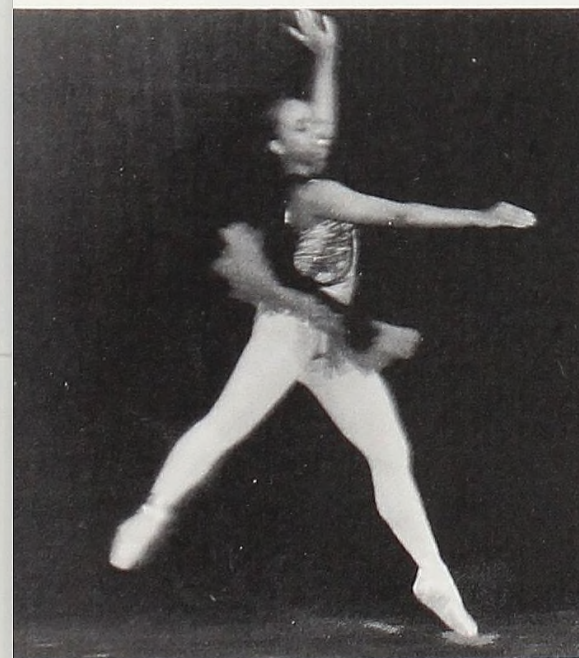

**Smile Alma,
You're on
Candid Camera!**

Midnight Breakfast

Every year, Marriott Food Service sponsors the Midnight Breakfast. Served late in the evening, it boasts fresh fruit, juice, and eggs and sausage. The faculty and staff of the college act as servers and waiters for an interesting change of pace.



The Alma College Jazz Band provides entertainment.

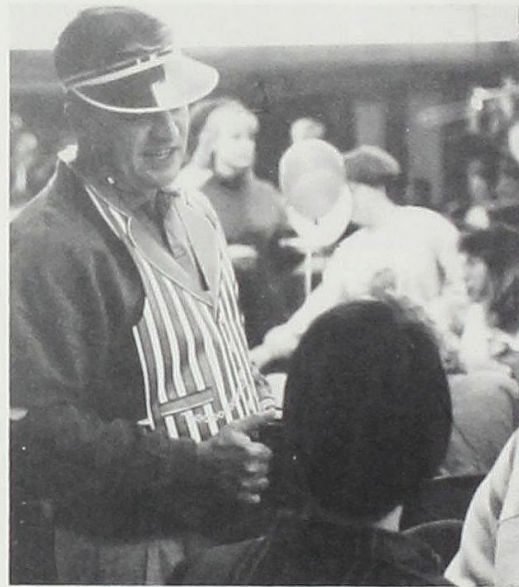

Dr. Stone gets in on the act.



It's a mad rush at the popular fruit bar.



Sampling Dr. Riley's cooking.

Standing head and shoulders above the crowd.



Military precision of the Heavy Dragons.

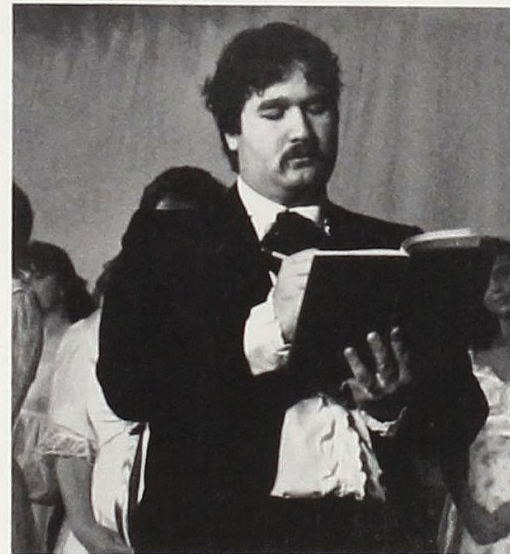

Aesthetic and studious



Susana Pierce puts her heart into it.

Missy Nott as Patience... "I'm a little teapot..."



Patience

On May 20 and 21, the Spring Term musical, Patience, was presented in the Chapel. Under the direction of Dr. Messing, the musical was a success. A great deal of work was done by the cast, crew, chorus, and orchestra. The play centers on Patience and her quest for selfless love. The musical provided a night of aesthetic amusement.



Tom Schweinhart and Jeremy Evans

SPRING TERM



Sara Groves and Shannon Garrett on a mission.



Sally Wilhelm, 1992 Alma Queen of Scots

Escaped cello terrorizes students, film at 11.



Al and Lexie relaxing in the shade.



Faith Chaffee cools down with a Slurpee.



Jane Cookman listening to "The Best of Lawrence Welk"... well, maybe not!



Becky and Jessica stroll through the sun.



All work and no play... Not!

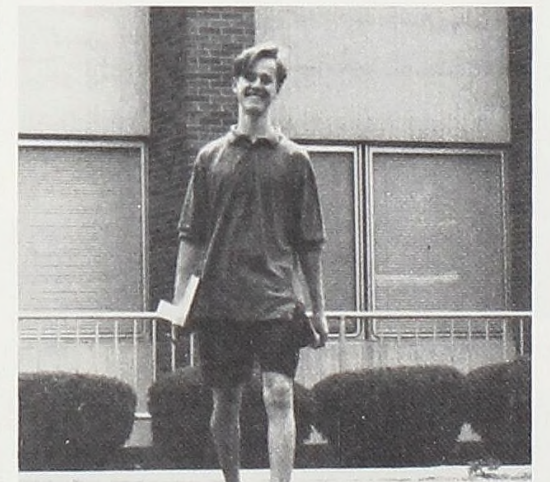

And this year's line of Spring Term fashions includes...

When you see sunbathers on Newberry Beach, find volleyball nets outside Bruske, and hear the crack of softball bats, it can only mean one thing: Spring Term. This year was no exception as students flocked outdoors to enjoy the sunshine.



"It's spring term — who cares?"



Hangin' out at Newberry Beach.



The true spirit at any sporting event lies here, at the tailgate party.

Dutiful switch workers never fail to be there.

Faculty and Staff

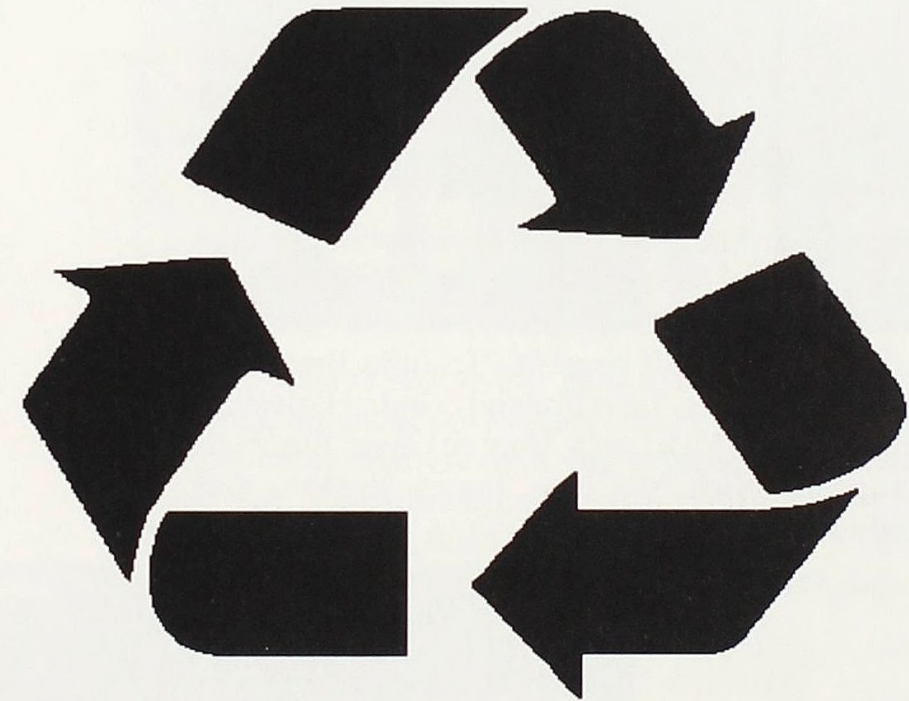

Comprising positions.



Here comes Sarah Drake, looking as happy and cheerful as ever.

Never Say Goodbye

FACULTY AND STAFF



F U N

The Student Affairs staff is responsible for preserving the positive social atmosphere at Alma College. Their member are always ready and willing to help students. The staff consists of: Julio Brasdefer, Teresa Cervantes, Terri Freland, Linda Harleston, James Kridler, Rick Lantz, Dorene Lewis, Elisabeth Maugeais, Nick McClure, James Norton, and Emily Perl, and Dan Zettel.



FOOD

Marriot Food Service serves three meals a day to Alma students. They take a lot of criticism, but we appreciate their efforts. The Marriot staff is Liz Beck, Ruth Daymon, Robert Keely, Virginia McKenzie, Chuck Middaugh, J.R. Reid, Kris Robbins, Mark Shultz, and Kristin Shiels.

ACCEPTED!



The Admissions staff works hard to find new students for Alma, traveling out of state and all over Michigan. They sponsor many events for prospective students every year. The Admissions staff are: Chris Brown, Jim Crawley, Lisa Gatz, Sue Hessbrook, Christy Licht, Ruth Majerle, Mark Nazario, Mindy Sargent, and Stan Schneider.



The staff of the Center for Student Development is prepared to help students with their social and personal problems. They also aid students, especially seniors, in the inevitable and sometimes painful process of finding that perfect job or graduate school. The staff members are: Connie Boyne, Doris Gallagher, Ginna Holmes, April Leveak, Dr. Robert Perkins, and Edie Sample.

COUNSELING

FACULTY AND STAFF

C
A
L
C



I
B
M

The Math and Computer Science department secretly gangs up on Hal Slater. The conspirators are: Tim Sipka, Dr. John Putz, Brian Ridgely, Dr. Melvin Nyman, Thomas Sprague, Hal Slater, and Theodore Hertzog. Not pictured: John Hansen, Frances Lichtman.

POETRY
PROSE
AND
STYLE



The English department strives to broaden our minds and expose us to a world of literature. The department consists of Dr. Carol Bender, Roseanne Hoefel, Jane Keon, Dr. John Ottenhoff, Dr. William Palmer, Dr. Eugene Pattison, Michael Selmon, and Dr. Ute Stargardt.

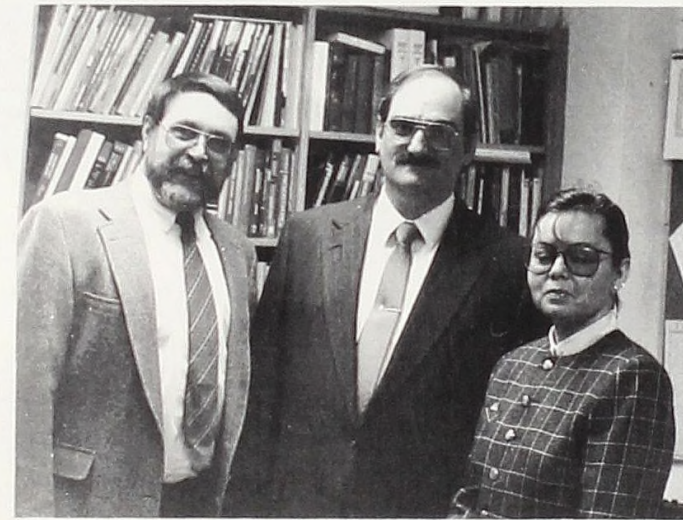

GERMANY,
JAPAN,
U.S.

The Economics department helps us to understand the intricate workings of the world's economy. The economics professors are James Mueller, Dr. George Choksy, and Jacquelynne McLellan.



NaCl, Ag
Ne, H₂O

The members of the Chemistry department show off one of their new toys. They are: Dr. Steven Wietstock, Dr. Scott Hill, Dr. Melissa Strait, Dr. Laura Smith Vosejka, and Dr. James Hutchison.

Bill Clark, Darsha Cole, and Julie Thompson staff the Wilcox Medical Center, popularly referred to as the "Med Shed."



The Music department brings life to the campus with music of all types. (left to right) Douglas Scripps, Meredith Arksey, Dr. Scott Messing, Dr. Raymond Riley, Paul Sahuc. Not pictured: Dr. William Nichols, Kevin Smith, William Weaver, Audrey Williams.



The Business Administration department: Gregory Baleja, Randolph Jacques, Elizabeth Cameron, Michael Trebesh, and George Gazmararian.

The Computer Center staff maintains the computer services available to Alma College students, faculty, and administration. The staff members are (left to right) Phil Warsop, Jeffrey Cobb, Dennis Skriba, Donna Adams, Rebecca Bierschbach, and Tanya Shire.



Audrey, are you talking to your daughter or a prospective music student?



The Political Science department: Dr. Simphiwe Hlatshwayo, Dr. Edward Lorenz, Marcus Cheatham, Dr. Mahmood Monshipouri, Dr. Burnet Davis.



The members of the Sociology department: Dr. Verne Bechill, Dr. James Julian, Valencia Fonseca, and Dr. Timm Thorsen (not pictured).

Dr. Steven Wietstock is the Biochemistry Department.

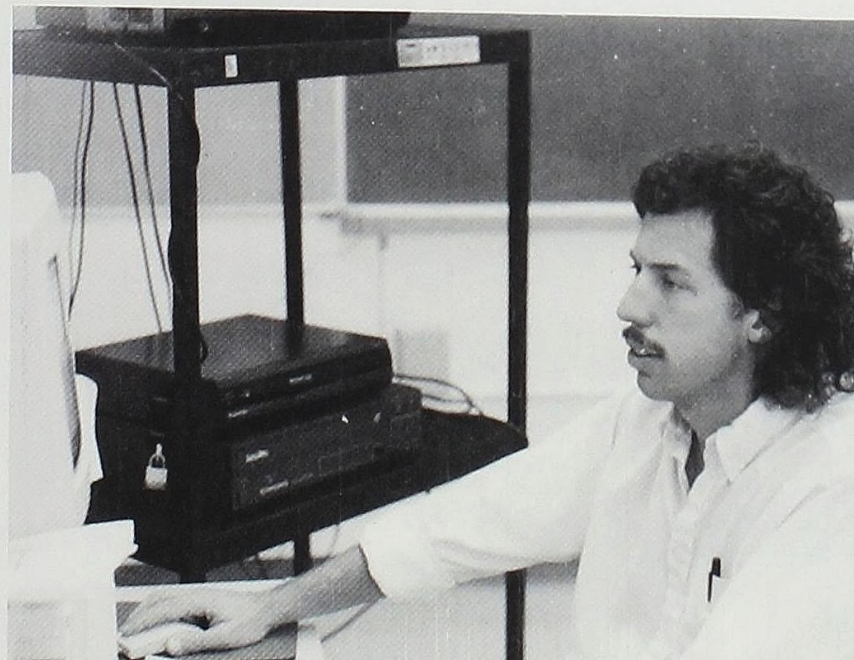

Dr. John Davis, from the EHS department, finds the Macintosh computers a very useful part of his classroom.

Need a book? These people don't even charge! The Library staff: Susan Beckett, Peter Dollard, Bette Fox, Larry Hall, Bonnie Kushion, Arlene Nyman, Priscilla Perkins, Mary van den Bergh, Kristin Vogel.



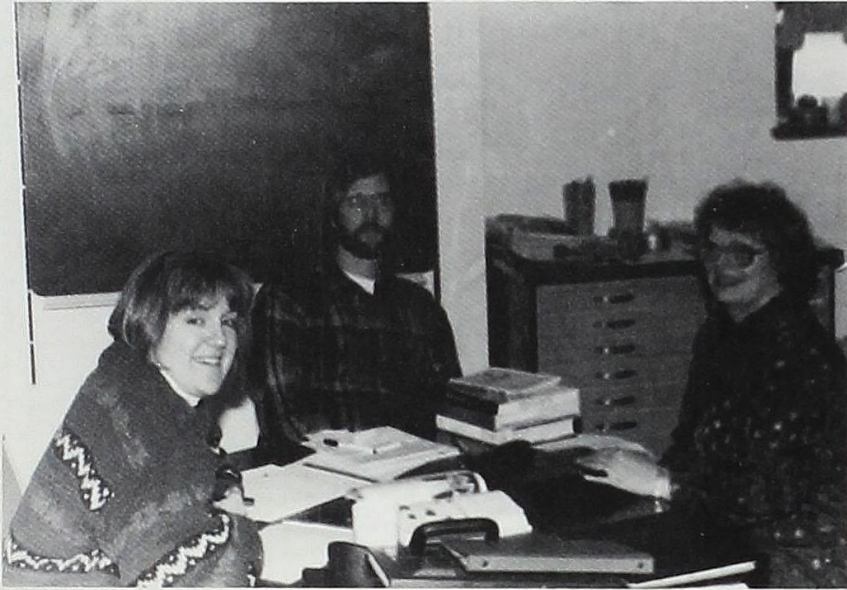

The Art and Design department teaches students to express themselves through art. (left to right) Jan White Arvanetes, Robert Rozier, Barbara Lock. Not pictured: Arthur W. Curtis, Carrie Parks-Kirby, Brian Whitfield.



The Copy Center handles everything from exams to party invites. The Copy Center staff: Ellie Reed, Rose Tylawski.



The Religious Studies department: (left to right) Dr. Joseph Walser, Dr. Tracy Luke, Dr. Ronald Massanari. Not pictured: Rabbi Morton Hoffman, Bishop Thomas Makarios.



Superman? No, just Murray Borello, sole survivor in the Astronomy and Geology departments, and also part of the Biology department.

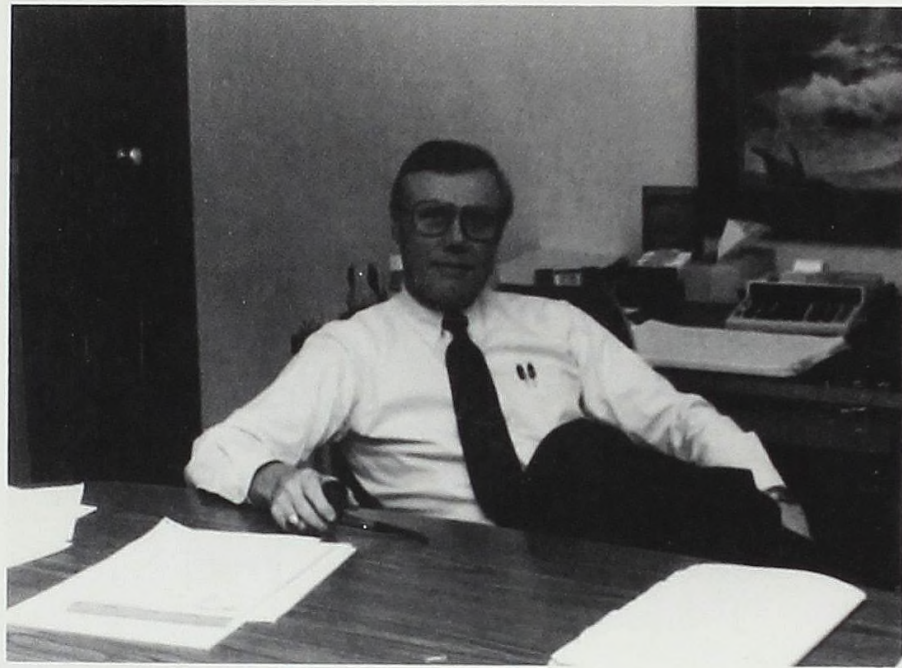

Jon Groteluschen is Vice President of Financial Aid.



John Johnston taking a break at the Controller's office.

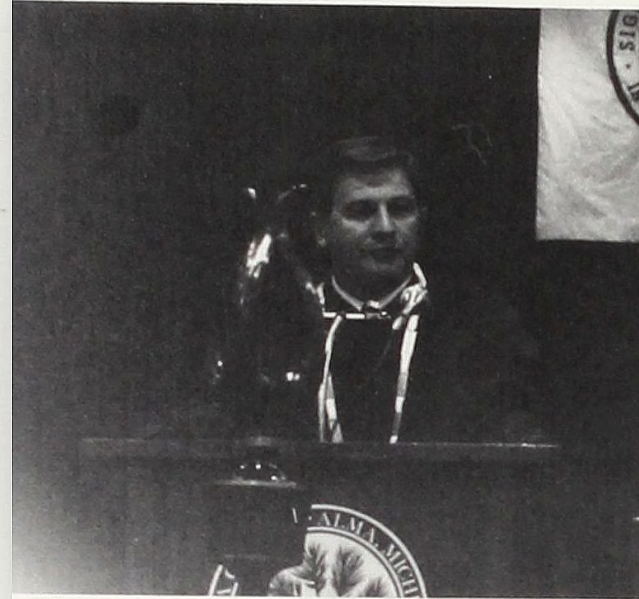

The three important
People of Convocation...
President Alan Stone

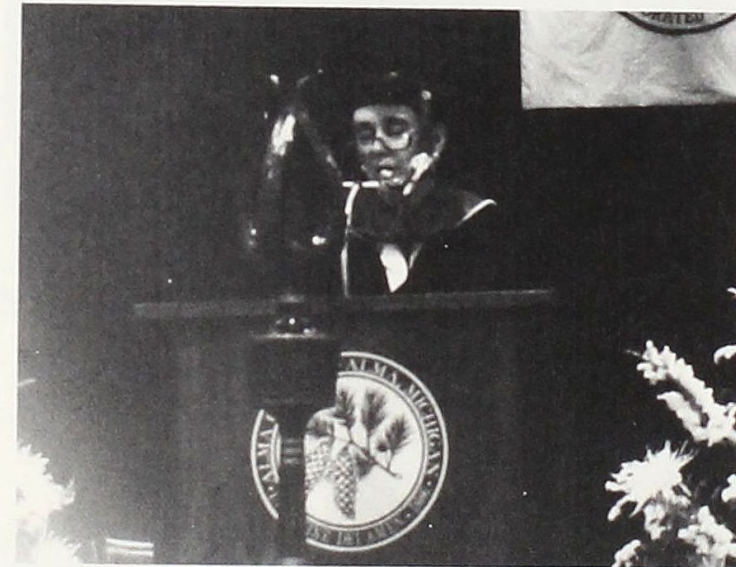

...Provost Ann
Stuart

...Paul Sahuc

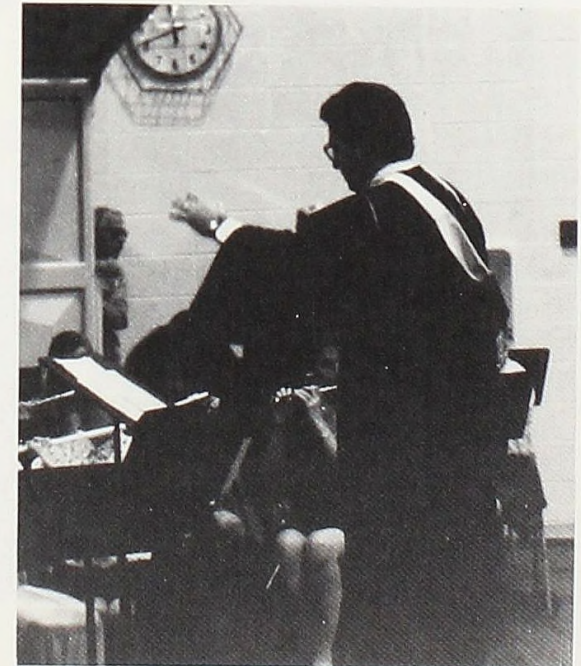

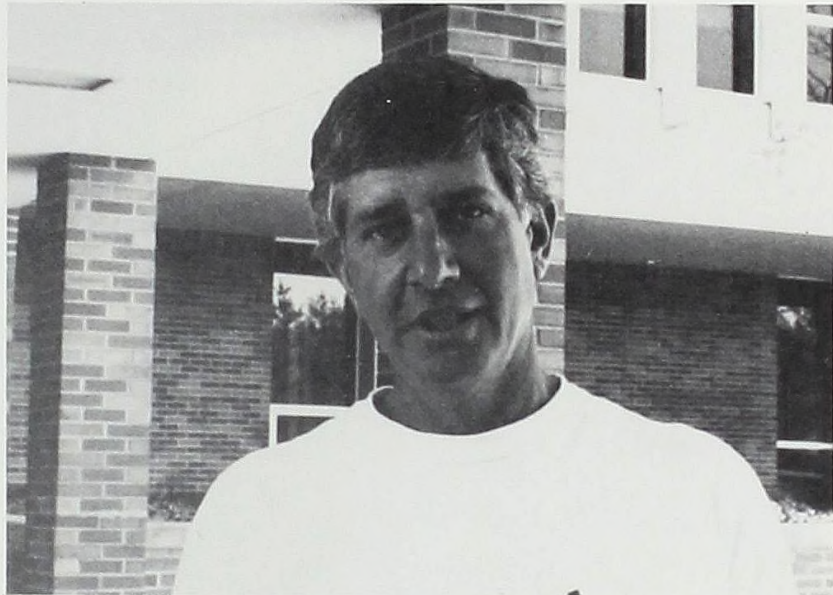

Dr. Lawrence Wittle, professor of Biology, takes time out for the camera.



Assistant professor of Biology Dr. Kay Grimmes observes a specimen.



Dr. Michael Yavenditti of the History department loves his job.



Dr. Robert Smith, chairperson of the Speech department, retires this spring.



Kathy Doran, the Art department secretary, is never too busy for a camera.



Daniel Raleigh, Director of Alumni Relations, plans his next task.

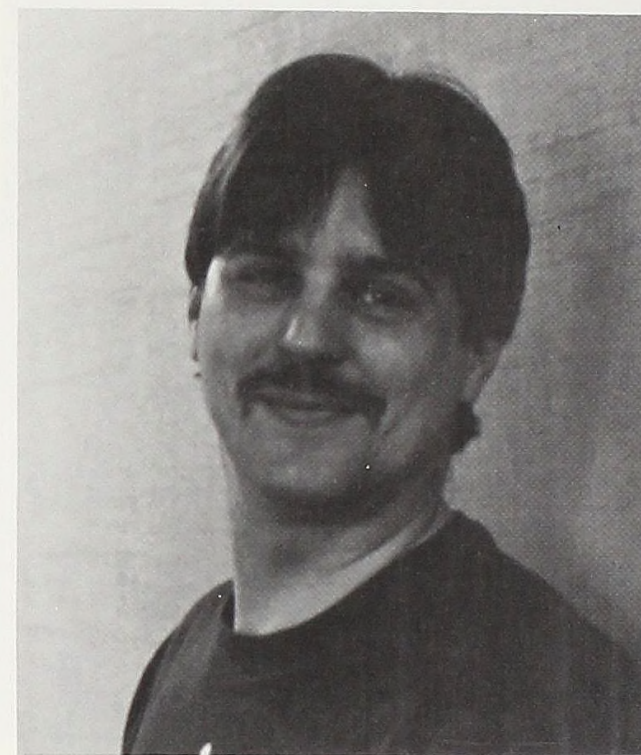

Carlos Mentley, instructor of Spanish, is happy to pose.

Hal Slater, associate professor of Mathematics, would rather be taking a nap.



Dr. Richard Roeper, Chairperson of the Biology department, finds petri dishes very amusing.

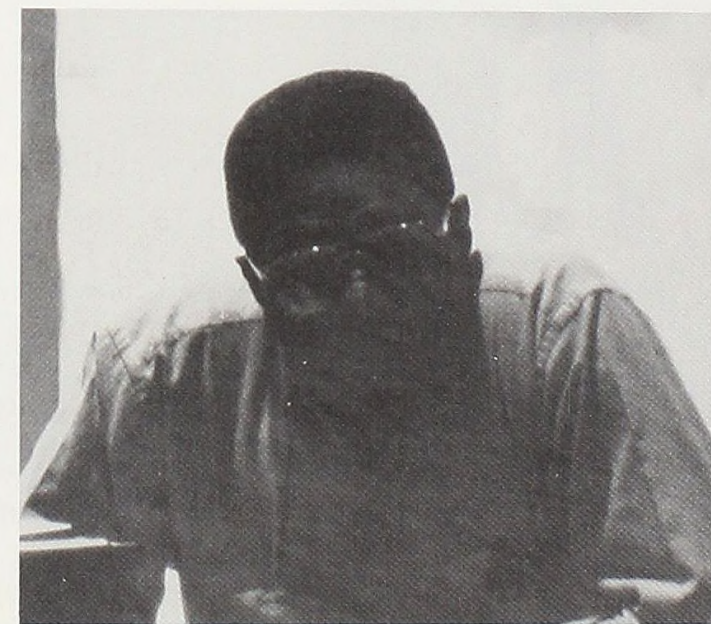
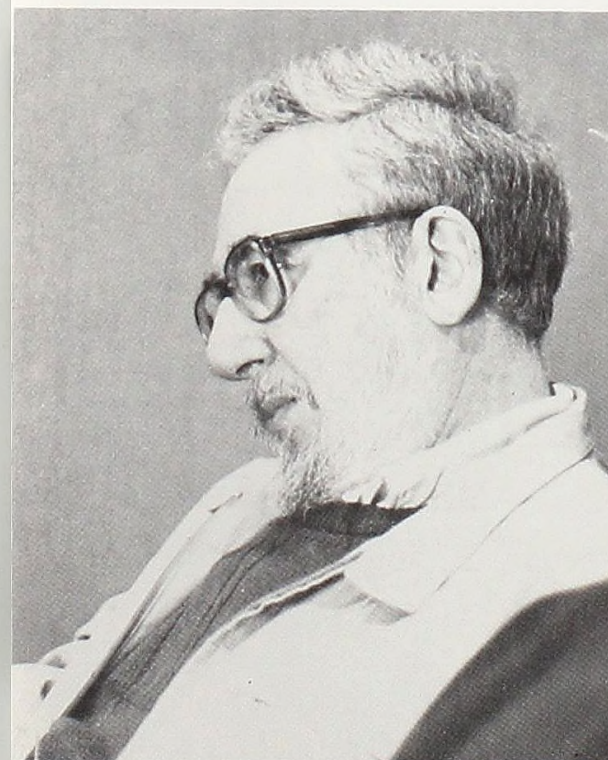

Jesse Perry, Chaplain, conducts Chapel services on Sundays.



Dr. Burnet Davis, Chairman of the Political Science department, lectures with feeling.

Philosophy professor Nicholas Dixon contemplates what it means to be a pen.



Dr. M.J.J. Smith, History professor, is admired for his toughness.



The History department's Dr. James Schmidtke lectures to his class.

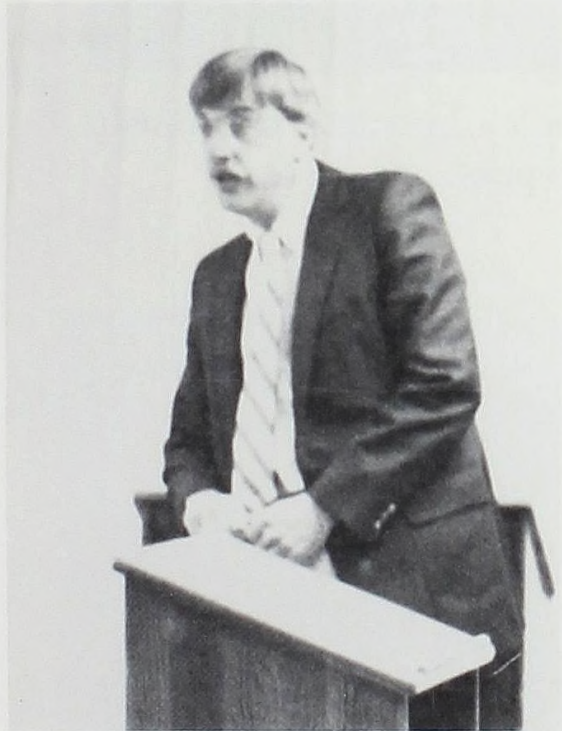

Dr. John Ottenhoff, associate professor of English, reclines in his office.

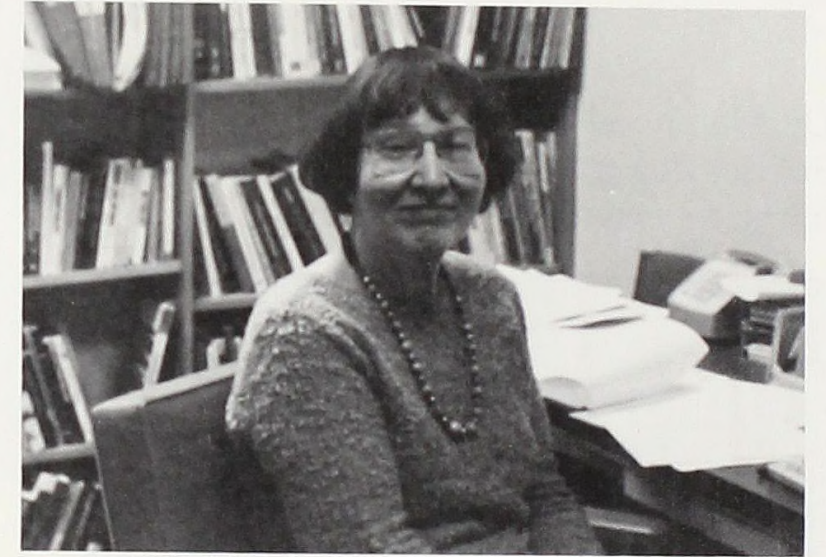

Chairperson of the Psychology department Dr. Carol Slater poses for the camera.



Our camera catches Dr. Joseph Walser, professor of Religion, in the hall of SAC.

Dr. Verne Bechill, Chairperson of the Sociology department, also teaches Peacemaking classes and advises for SPAN.

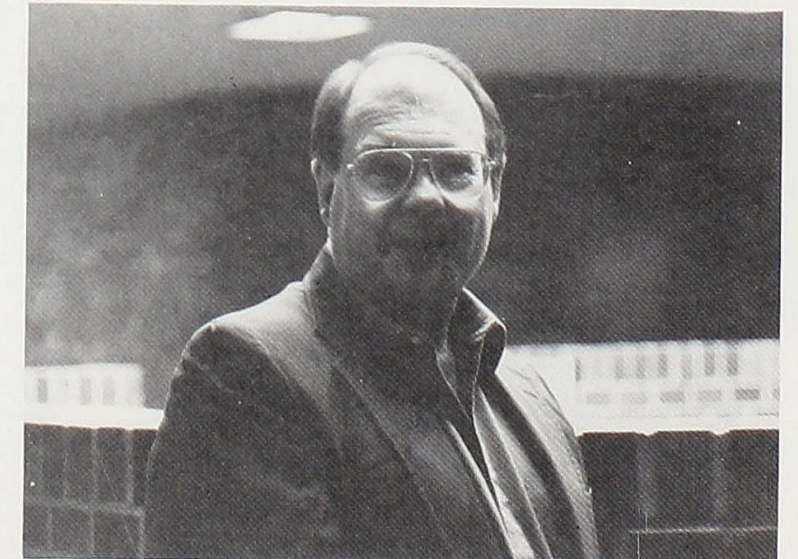

The *Scotsman* wishes to thank the faculty and staff for all they have done for the college this year. We apologize for any faculty and staff not pictured, and will strive to include all members in the future.

Dr. Mahmood Monshipouri of the Political Science department takes a special interest in relations with the Middle East.

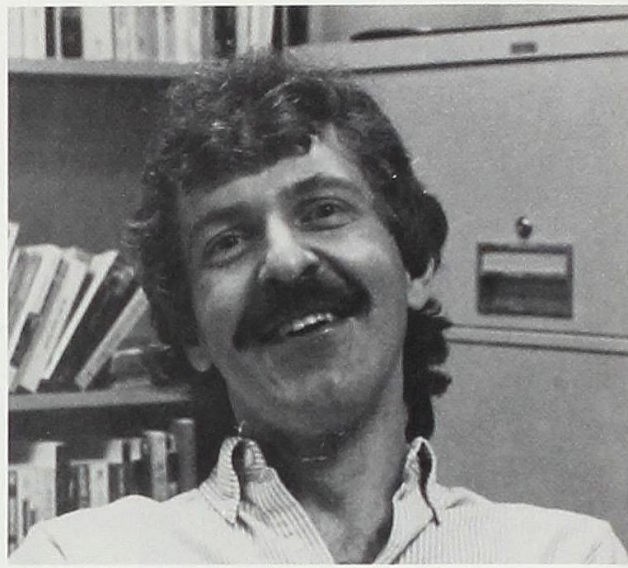

Assistant professor of English Michael Selmon prepares to soliloquize.

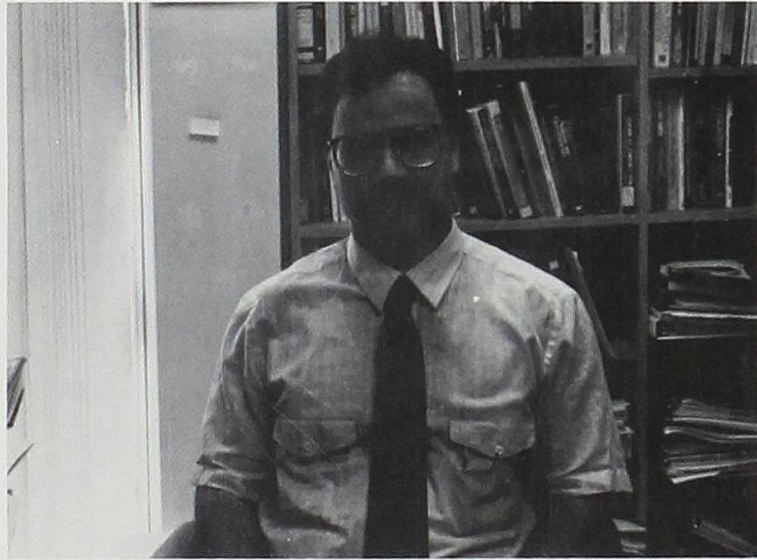

Jim Cole, head football coach, enjoys the weather.

Director of Financial Aid Tom Freeland decides the financial aid packages for students.

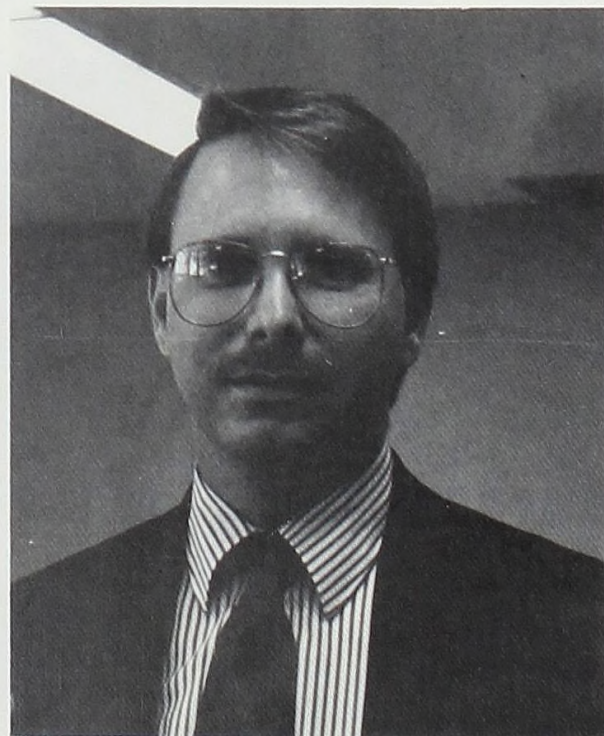
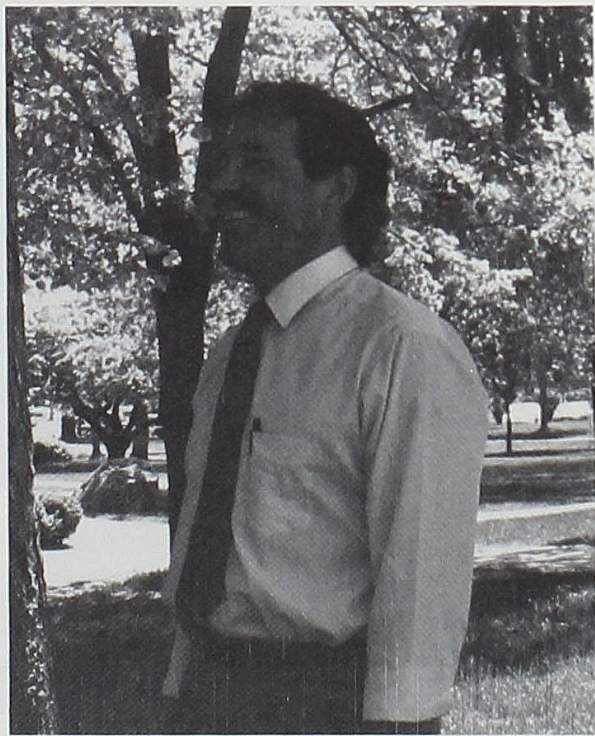

Organizations

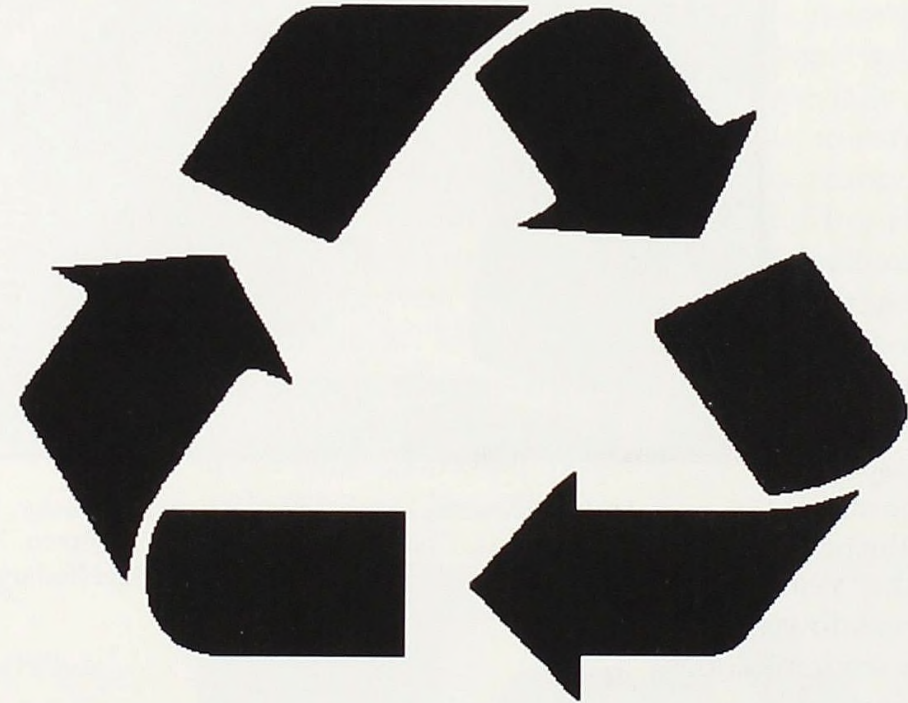

Never Say Goodbye

IT'S DEADLINE TIME AGAIN!



Left to right: Julie Powers, Heather May, Diane McCarthy, Jennifer Smart, Kristin Bricker, Jennifer Farkas, Chanelle Wilson, Cathy DeShano. Not pictured: Shannon Hunt, Jason Hamilton, Leah Coleman, Bridget Bodary, Robyn Grieve, Caryn Knapp, Julianne Thomas.

SCOTSMAN STAFF

Jennifer Farkas.....	Editor-in-Chief
Shannon Hunt/Jason Hamilton.....	Business Manager
Leah Coleman.....	Photo Editor
Jennifer Smart.....	Secretary
Diane McCarthy.....	Copy Editor
Julie Powers.....	Greek Editor
Bridget Bodary.....	Campus Haps Editor
Robyn Grieve.....	Senior Editor
Cathy DeShano.....	Sports Editor
Anne Buckalew/Chanelle Wilson.....	Faculty & Staff Editor
Heather May.....	Organizations Editor
Chanelle Wilson.....	Asst. Organizations Editor
Kristin Bricker.....	Layout Artist
Kim Carl.....	Photography
Caryn Knapp.....	Photography
Julianne Thomas.....	Photography

Deadlines were the name of the game this year, as they always are with the *Scotsman* staff. There were many responsibilities for the staff members. At the beginning of the year, an equipment breakdown resulted in many students not getting their Facefinder pictures taken. However, with a little creativity, the staff produced the Alma College Facefinder, also known as the PigBook. Then it was on to the yearbook. Many hours went into each page of the 1992 *Scotsman*, with staff members working on photos, copy, and layouts. Recording a whole year in one book is no small task, but through the diligence of the staff members, a piece of Alma College has been preserved for each of us.



The Almanian

ALMA COLLEGE'S STUDENT NEWSPAPER

THE STAFF:

- Karen McDonald
Editor in chief
- Kristine Lovasz
Managing Editor
- William J. Johnston
Copy Editor
- Heather Rice
Asst. Copy Editor
- Brian Haara
Opinion Editor
- Stacie Herriman
News Editor
- Jason Ricks
Sports Editor
- Sharonne O'Shea
Feature Editor
- Jane Brown
Staff Reporter
- Sara Groves
Staff Reporter
- Heather Laird
Graphics Editor
- Ganese Wegienka
Asst. Graphics Editor
- Michael Stargardt
Photo Editor
- Kerri Kemperman
Photo Coordinator
- Leanne Dorflinger
Business Manager
- Richard Lantz
Distribution Manager
- Amy White
Advertising Manager
- Lisa Thauvette
Advertising Manager
- Jenn McCann
Office Manager
- Eugene Pattison
Faculty Advisor
- John Ottenhoff
Faculty Advisor

The basement of Newberry Hall serves as the headquarters for the *Almanian* staff. This talented group of people works very hard to produce an enjoyable and informative newspaper for the students of Alma College. The members feel it is important that Alma College have a paper written by students. Tuesday nights into dinner with the *Almanian* in hand. Dinner was quiet because everyone was too busy perusing articles about national and campus-wide issues. The "Lifting

the Kilt" section usually received quite a few laughs, while the editorials as well as the opinion page were sources of many controversial discussions.

The members of the *Almanian* staff worked long hours, especially on deadline nights, to make our expectations reality. People expect a lot from the members of the *Almanian* staff and they worked hard to live up to these expectations. The 1991-1992 *Almanians* serve as record of this!



Back Row: Amy White, Sara Groves, Sharonne O'Shea, Bill Johnston, Brian Haara, Stacie Herriman.
Front Row: Heather Rice, Ganesa Wegienka, Karen McDonald, Heather Laird, Jennifer McCann, Kris Lovasz.

PINE RIVER ANTHOLOGY

The Pine River Anthology is Alma College's annual publication of student works. Comprised of poems, artwork, essays and short stories, the anthology strives to develop a deeper appreciation for art and literature. The staff selected student works ranging from those that demonstrated imagination and fantasy to others with deeper messages. The works were compiled and arranged to create an eye-catching publication. Every staff member's contribution of time from typing to assisting with layout design was essential to create the desired result.



Front: Kristina Edgerly, Lisa Brinn, Kristin Soldan. Middle: Eric Richardson, Kerrie Kempneran, Cathy Swener, Susan Kroeg, Bill Johnston. Back: Lou Cubba, Amy Hough, Tricia Carney, Joanna Beals.

ALMA'S ON THE AIR!

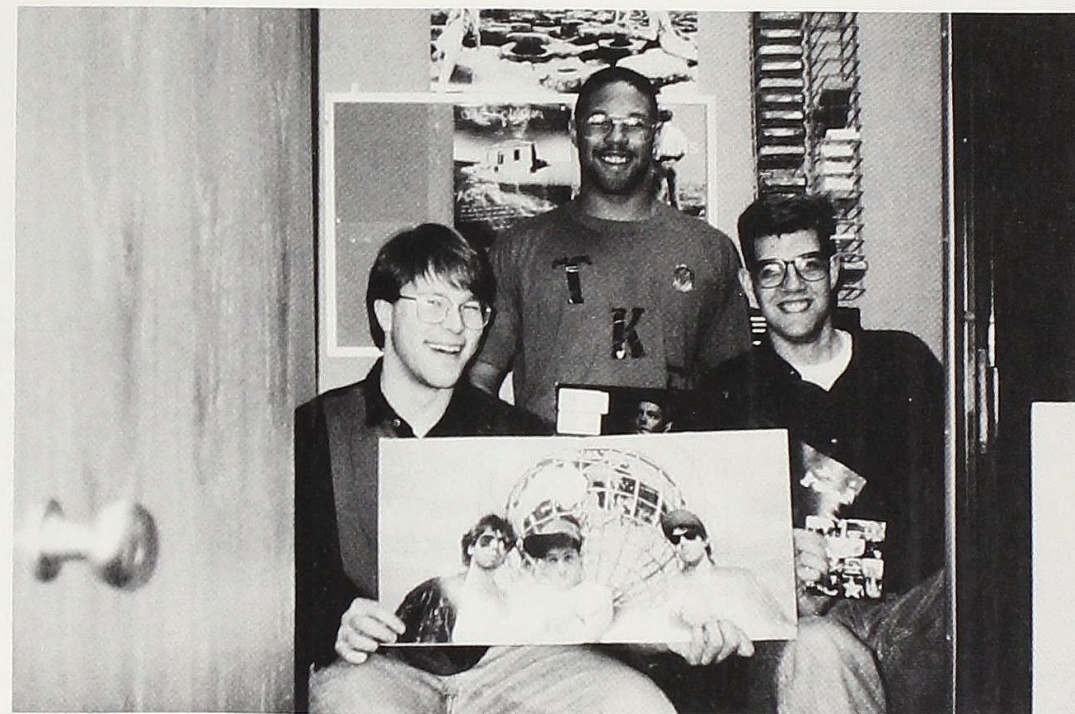

WABM, Alma College's radio station, has four devoted members who spent the

year trudging through red tape. Some genuine smiles from the WABM station. Walt Doublestein, J.C. Clarkson and station manager Dave Woodruff display some of their favorite albums. Not Pictured: Kirk Everett.

They have applied to the FCC for FM non-commercial, educational radio station status. Throughout the year, these students attended several conferences and sought advice from two national organizations, as well as studying operations manuals and attending training programs. Dave Woodruff, Station Manager, is hoping to have WABM broadcasting at 100 watts — 90.9 FM on the dial — by the 1992-93 school year.

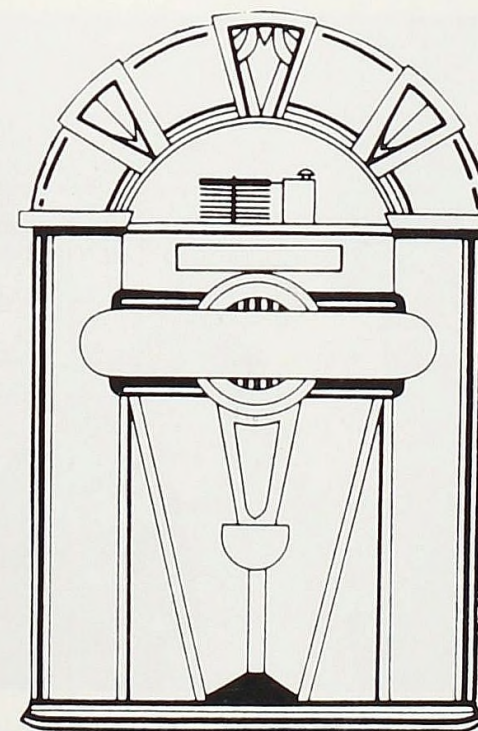

VESPINE

The members of the Vespine worked together to create a magazine of artwork and literature of a provocative and creative nature. This is published each year as an alternative to Pine River. The Vespine was created as a forum for artistic and intellectual expression and provides a spectrum of intriguing experiences. The editors worked together choosing the submissions that best displayed the creative style of the magazine. Then, they carefully arranged the layouts, which are necessary for inventive displays of artwork and copy.



Front: Rachel Pierson, Amy Hough, Traci Anderson. Back: Ganesa Wegienka, Kerrie Kempneran. Not Pictured: Sara Groves, Shannon Garrett, Ica Washburn, Eric Shaw, Erin Fenner.

RESIDENT ASSISTANTS

Mitchell Resident Assistants

We have a great staff. We work well together.

Matt Kelly



Front Row: Fred Feleppa, Will Shapton, Matt Kelly, Mike Stargardt. Back Row: Stephen Hallead, Kirk Everett, Nick McClure (Hall Director), Dave Woodruff, Rob Longstreet, Scott Schoessel.

KEEP US ON TRACK



Gelston Resident Assistants

The part I enjoy most about being an R.A. is sitting down with the girls on my corridor and talking about what's going on. We have a relationship that we probably wouldn't without my role as an R.A.

Cathy Tloczynski



Front Row: David Lee, Jim Norton (Hall Director), Karl Leas. Back Row: Robyn Grieve, Andy Almy, Karen McDonald, Lisa Knoerr. Not Pictured: Cathy Tloczynski.

Newberry Resident Assistants

Being an R.A. is more than just being a rule enforcer. We are people who truly care about others and want to help make their college experience better.

Sarah Slater



Front row: Julie Boltman, Teresa Cervantes (Hall Director), Sarah Slater, Lauri LaBeau. Back row: Bev Brown, Becky Klinger, Jenn Smart, Dawn Wilson. Not pictured: Heather Osterman, Kerry Radcliffe.

Bruske Resident Assistants

The good friends you make and meet being an R.A. is as rewarding as the paycheck.

Walt Doublestein



Front row: Kristina Edgerly, Melinda Judd, Stacie Herriman, Emily Perl (Hall Director), Jen Remenak, Walt Doublestein. Back row: Sharonne O'Shea, Michelle Soper, Dan Zettel, Amjad Samuel, Curtis Bryant. Not pictured: Kris Kocon, John LaRue, Maria Chalagianis, Marci Siedlik, Matt Jensen.

DON'T FORGET SOUTH COMPLEX!



Left to right: Emily Shaw, Dave Brown, Tom Maloney, Heather Ruppel, Rick Lantz, Bob Norris, Chris Komperda. Not pictured: Melissa Hogan.



The weekly staff meetings provide an impetus to get me through the rest of the week.

Tom Maloney

HALL COUNCILS NEVER STOP...



Gelston Hall Council



The Gelston Hall Council may be small, but they can get things done when they work together. Front row: Janet Devine, Christine Perez, Julie Powers. Back row: Ann Marie Hribar, Marya Parcheta.

Gelston had some trouble arousing interest in Hall Council during the 1991-92 year. So many people were already committed to other organizations and responsibilities that only a small number kept the group going. These ladies deserve a round of applause for their efforts.

Bruske Hall Council



Front row: Nichole Tuggle, Mike Jura, Nicole Brazeal, Jessica Murray. Middle row: Mary Kay Ecken, Peggy O'Malley, Suzanna Rocco (treas.), Kimmer Popoff. Back row: Amjad Samuel, Dan Zettel, Matt Zayko (v. p.), Steve Kirkwood (pres.), B.J. Hull, Mike Mazurek, Daacon Schiller, Matt Yeomans. Not pictured: Cassie Falter (secretary).

Bruske Hall Council members had a busy year, from planning hall projects like the used book sale to organizing service projects like room to room trick-or-treating with kids from Big Brothers/Big Sisters. No one can say this group wasn't involved. They did their best to promote a positive social atmosphere in Bruske.

THEY KEEP PLANNING!

Mitchell Hall Council

Mitchell Hall Council didn't meet very often, however, when they did, they took care of business. They held their annual used book sale in the hall and assisted the administration by volunteering to help out during Little Sibling's Weekend.



Front row: Dean Resiner, Dustin Snell. Back row: Dan McCaughey, Joel Pestrue, Corey Messner, Kurt Watkins, Jason Hamilton.

Newberry Hall Council

Newberry Hall Council members tried a new committee system this year. The council met once a week to discuss the progress of each committee. They organized many programs and service projects, including a popular 50/50 raffle fundraiser. The favorite social event was the Halloween party for Big Brothers/Big Sisters.



Front Row: P. Robertson, P. Dickman (f-pres.), C. Carlson, A. Jawors (w-v.p.). Middle Row: A. Howden, L. Shemka, C. Sell (w-pres.), M. Tissue (treas.), S. Gould, S. Zamoyski, L. Martin. Back row: L. Powell, J. Genord (sec.), M. VanDyk, H. Stearns, T. Miller, H. Markiecki, J. Thomas. Not Pictured: A. Barnard, G. Cornwell, A. Elkins, J. Hoffman, A. Holmes, A. Kohler, H. May, K. McKinnon, J. Millerov, C. Smith, J. Cookman, F. Chaffee, C. DeShano,

WE MAKE IT HAPPEN



Alma's Student Congress



Student Congress is the student voice at Alma College. "The students shall protect individual rights and express the opinions and interests of Alma College students." The group worked hard to run brief and effective meetings each Tuesday night. Throughout the year, the group sponsored programs with the Alma community in mind.

1991-92 Student Congress Members

Dave Woodruff, President
 Chris Kukla, Vice President
 Drew Walker, Treasurer
 Emily Shaw, Secretary
 Phil Haar, Parliamentarian
 Representatives:
 Newberry Hall: Teresa Miller
 Gelston Hall: Janet Devine
 Christine Perez
 Jason Paradowski
 Mitchell Hall: Ray Kowalewski
 Joel Pestrue
 Corey Messner
 Bruske Hall: Dino Schiller
 B.J. Hull
 Mary Kay Ecken
 First-Year Students:
 Jason Watkins
 Keel Amundsen
 Dana Grant
 Kristin Kuhtic
 Sophomores: Jennifer Smith
 Juniors: Mark Lauzon
 Seniors: Amy White

Alpha Xi Delta: Lisa Lind
 Gamma Phi Beta: Patti Westphal
 Alpha Gamma Delta: Nicki Berlin
 Kappa Iota: Krista Koenig
 Sigma Alpha Epsilon: Jason Ricks
 Zeta Sigma: Eric Richardson
 Sigma Chi: Jerry Thompson
 Theta Chi: Ben Barber
 Tau Kappa Epsilon: Steve Oole
 Kirk House: Tim Herbst
 Almanian: Bill Johnston
 Scotsman: Jennifer Farkas
 ACUB: Erika Soderholm
 Communications: Cindy Gabel
 WABM: Walt Doublestein
 Campus Judicial: Kathy Hribar
 Co-Curricular: Holly Markiecki
 Student Life: Brad Shafer
 SPAN: Diane McCarthy
 EPIC: Kristin Soldan
 Commuters: Zach Richter
 EPC: Fred Feleppa
 BACCHUS: Nichole Perdue
 UCS: Leah Coleman

CLASS OFFICERS TAKE

LEADERSHIP SERIOUSLY

First-year Class Officers

The First-Year class officers provided leadership to the class of 1995 and helped the class become active members of the Alma College community. The officers and some class members participated in the 1991 Homecoming parade. They had lots of ideas, but time was a big constraint. They hope to make some of their ideas reality next year.



They're not only officers, but good friends! The First-Year class officers are Kristin Kuhtic (secretary), Jason Watkins (president), Keenan Amundsen (vice president), and Dana Grant (treasurer).

Junior Class Officers

The Junior class officers helped the senior class this year by hosting the Senior Leadership Banquet. They also served as ushers at graduation while getting a taste of what next year will be like. The Juniors demonstrated their continuing class spirit at the Homecoming pep rally as well as building a float for the parade.

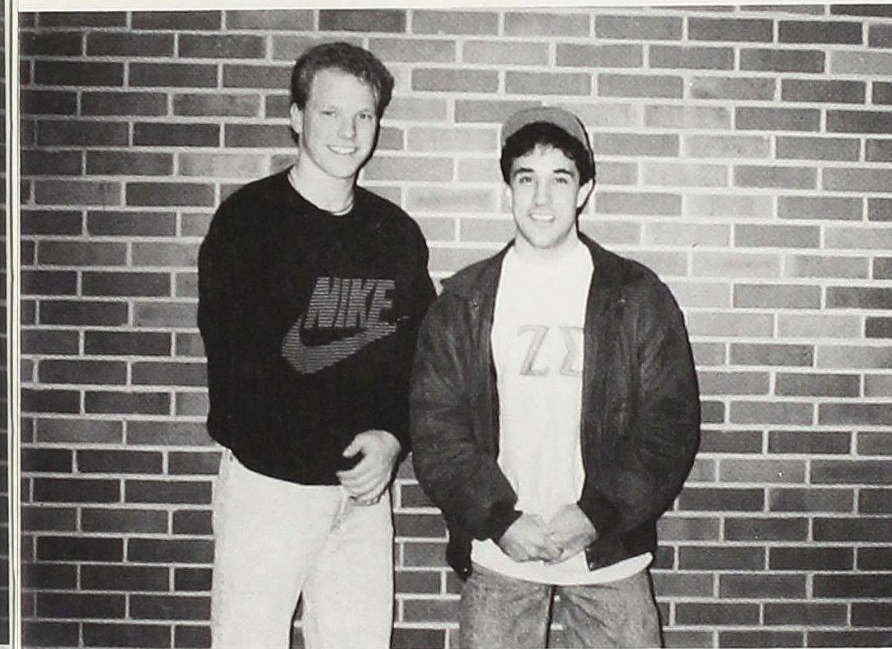

They're all so busy that we couldn't track them down! From left: Scott Schoessel (associate trustee), Mark Lauzon (pres.). Not pictured: Mark Wassa (vice president), Jim Dial (treasurer), Robin Olson (secretary).

Sophomore Class Officers

With one year done, the sophomore class officers planned several events and helped the class carry them out. The class built a float for Homecoming and won the Spirit Jug at the Homecoming pep assembly. Sophomore year often can be a difficult time, so the officers planned a program on surviving the "Sophomore Slump" in February.



A great show of smiles from the class of 1994. The Sophomore class officers are: Randy Thelen (treasurer), Rebecca Murray (secretary), Jennifer Smith (vice president), and Aaron Howald (president).

Senior Class Officers

This year was the last for the Senior class officers. They were in charge of the Baccalaureate service for the senior class and organized the Senior Party on April 17th. They also aided the class in making decisions on which professors would receive the Outstanding Faculty Awards. Under their leadership the Class of 1992 will "never say good-bye."



During their busy senior year, these officers truly need each other's support. From left: Amy White (treasurer), Patti Westphal (vice president), Heather Ruppel (president). Not pictured: Dave Gilkey (sec).

HAVE THEY GOT TASTE

The Food Committee

The Alma College Food Committee is composed of a variety of students and the Food Service Director. The group meets twice a month to ensure that students' ideas and needs are being met. They help plan monthly specials and suggest menu selections. The Food Committee has proven to be an integral part of Alma College.



The students who eat in Hamilton all reap the benefits of having the Food Committee.

SERVING THE ALUMNI



Alumni Student Association

ASA is a student volunteer organization which works to promote student-alumni relations. Homecoming is the busiest time, but the members also welcome alumni and coordinate class reunion events throughout the year. The group is active on campus by sponsoring exam treat and birthday cake services. In the community, they work with Big Brothers/Big Sisters and the Masonic Home to plan enjoyable events.

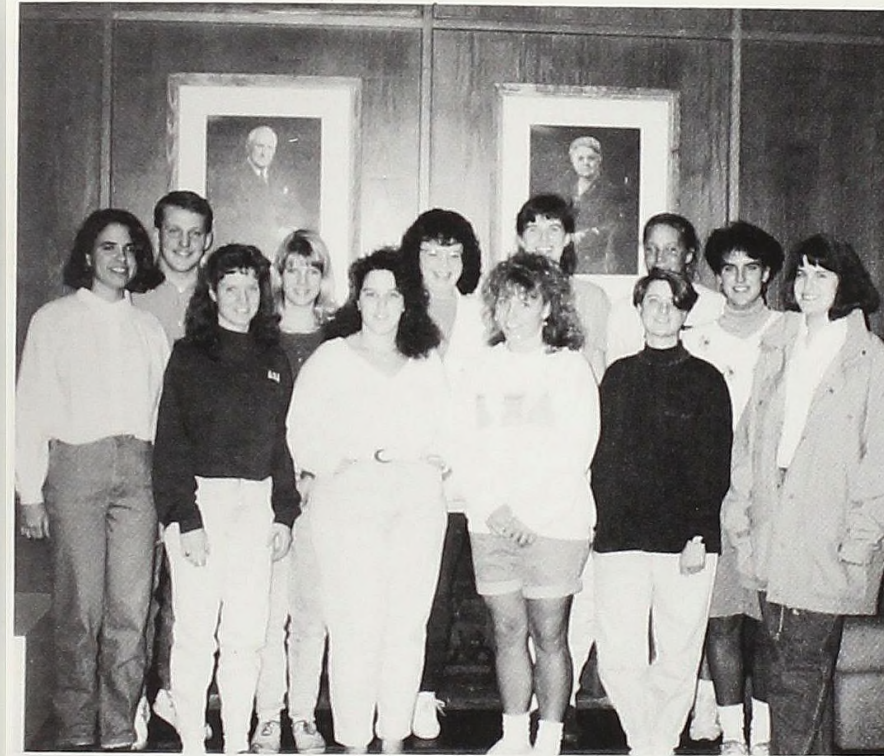

Front row: Elizabeth Mitchell, Sara Lumm (pres.), Heather Harris, Amy Warner, Megan Johnson, Dhiann Kinsworthy. Back row: Wade Hanna, Rachelle Jacques, Joyce Genord, Stephanie Hitchert, Heather McManus, Amy Scheusselin.

GRACIOUS HOSTS AND HOSTESSES

Presidential Service Group

The Presidential Service Group is an organization supported by the Trustees of Alma College to help host official functions at the president's home. Special events include Homecoming, Parents' Day, and faculty and committee Christmas parties.



Left to right: Julie Leippbrandt, Cathy Tloczynski, Lee Bishop, Acissia Barnard, Michelle Sopar, Noreen Lyall.



ASA members work on decorating the local senior center to make Christmas a little brighter for some special people.



Members pack exam treats for all of the students who were lucky enough to get some free munchies.

ALMA MARCHES ON

ALL THAT JAZZ

Kiltie Band

Fall of 1991 was a very active time for the Alma College Kiltie Marching Band. Under the direction of Kevin Smith, these dedicated members kept spirits high by marching for every home football game and for the Homecoming parade.

During the winter, the Alma College Kiltie Concert Band entertained audiences during several concerts here at home. The band also traveled to Grayling for an annual concert. A special treat this year was the Kiltie Band tour, during which members performed in Kalamazoo, Portage, and Grand Rapids.



Director Kevin Smith kept Alma Jazz Band members busy as they entertained audiences throughout the year. Their performances on campus included the Leadership Banquet, the Christmas and Spring concerts, and the Midnight Breakfast, which Alma students look forward to each year. The comradery in this group is very strong and they not only perform well, but they have a great time doing it!

1991-92 Members

Kristin Allen	Jeanne Hoolsema	Missy Nott
James Balten II	Amy Hough	Marya Parcheta
Heather Blachy	Aaron Howald	Ellen Patnaude
Lynda Boughan	Ann Marie Hribar	Dan Petrak
Kristin Bricker	Chris Hunter	Alexandra Rancont
Lisa Buesing	Erik Janners	Delton Reames
Cindy Carlson	Meagan Karvonen	Patsy Robertson
Dave Coe	Mike Knapp	Kristie Sabol
Leah Coleman	Kim Kocon	John Schmoyer
Amy Derusha	Alison Kohler	Kent Smith
Bob Dine	Michelle Kossa	Ty Parent
Mary Lou Ecken	Mechelle Kotulionus	Randy Thelen
Jennifer Farkas	Julie Kruse	Danielle Walsh
Jay Ferguson	Kelly Marino	Susan Wegener
Anna Funk	Holly Markiecki	Chanelle Wilson
Robert Grimshaw	Amanda Markstrom	Rick Wiltse
Mike Happel	Theresa Miller	Kimberly Wright
Carl Heiden	Elizabeth Mitchell	Mari Ylipelkonen



The brass section warms up and studies the music one last time before the concert begins.



Where did he say that change was?

1991-92 Members

Patrick Brannan	Julie Kruse
Clayton Brehm	Jodi Kurkiewicz
Gregory Clarkson	Brent Moeggenborg
David Coe	Daniel Petrak
Clay Cole	Becky Pingston
Mary Lou Ecken	John Schmoyer
Joshua Everitt	Michael Stargardt
Michael Happel	Wayne Sutherland
Rachelle Jacques	Ronald Sutton
Erik Janners	

CLASSIC STYLE



Alma Symphony Orchestra

This fall, the Alma Symphony Orchestra performed under the direction of Chelsea Tipton, a visiting director from Central Michigan. During the winter term, Dr. Douglas Scripps returned after his sabbatical to culminate a most exciting year. The New World String Quartet was also present for several concerts and also performed a concert of their own.

1991-92 Members

Lynda Boughan
Sarah Braunreiter
Faith Chaffee
David Coe
Richard Gray
Sarah Houghton
Erik Janners
Jennifer Jarrard
Alison Kohler

Anu Kohli
Christopher Kukla
Kelly Myers
Lisa Neddo
Elizabeth Rule
Deborah Skorupski
Lisa Teremi
Jessica VanSlooten

SCOTTISH TRADITION



Alma College Highland Dancers



The Alma College Highland Dancers, formerly known as the Kiltie Dancers, decided to change their name this year because they felt that people did not take the group seriously enough under the previous name. The group worked very hard this year and together performed a beautiful piece for Orchesis. Members also performed at the Traditions Dinner, Homecoming, and other college functions, bringing the true spirit of Scotland to the college.

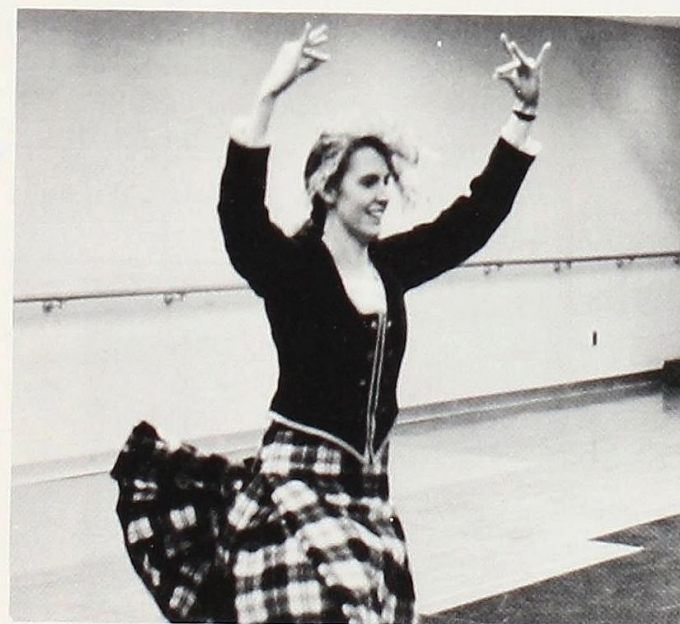

Sally Wilhelm performs one of the traditional Highland dances.

Members of the 1991-92 Alma College Highland Dancers

Heather Cummings
Martha Cunnings
Robyn Grieve
Jennifer Sanford
Beth Piorkowski
Sally Wilhelm

MELODY and HARMONY

Women's Glee

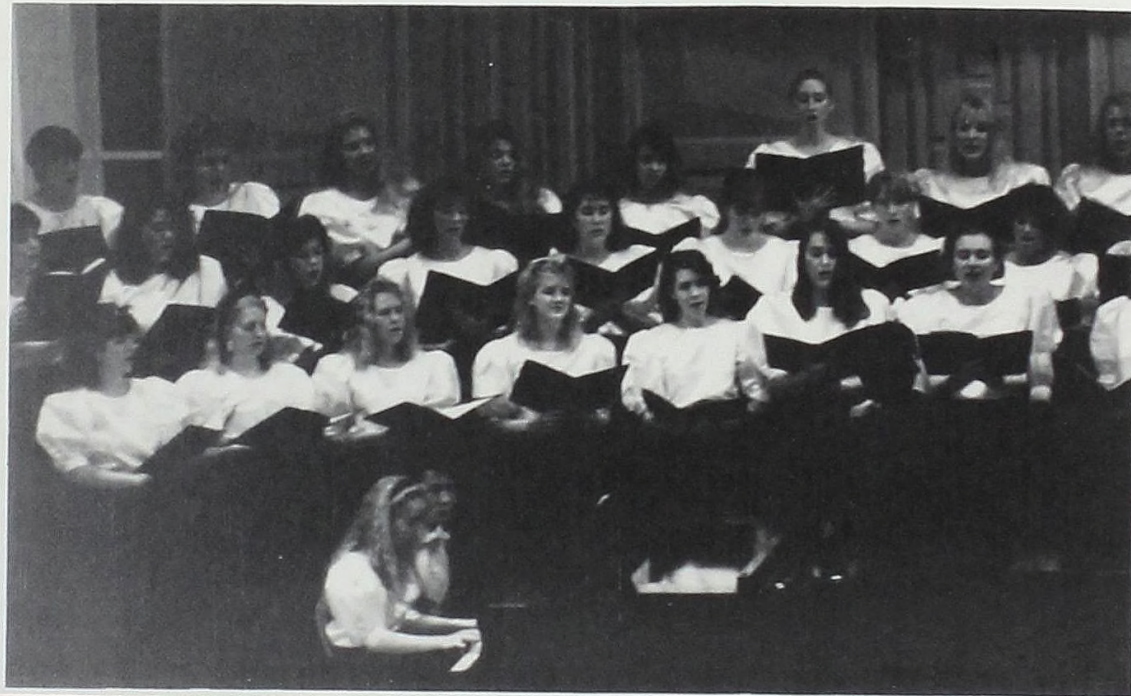

Anne Bostwick	Mary Kay Ecken	Jessica Murray	Tracy Thompson
Jennifer Briggs	Erin Emery	Melissa Nott	Kari Tousain
Tammy Burgess	Sharilee Hines	Margaret O'Malley	Sheri Tulloch
Rebecca Clemmer	Pamela Howell	Lynn O'Rear	Amber VanZanten
Jane Cookman	Elizabeth Hughes	Shari Oole	Jennifer Vogel
Nicole DeBurton	Angela Jawors	Susana Pierce	Julie White
Molly DeLind	Dhiann Kinsworthy	Patricia Robertson	Kimberly Whitson
Erica-Marie Drews	Diane McCarthy	Emily Shaw	Dawn Wilson
	Jennifer McMaster	Susan Stewart	

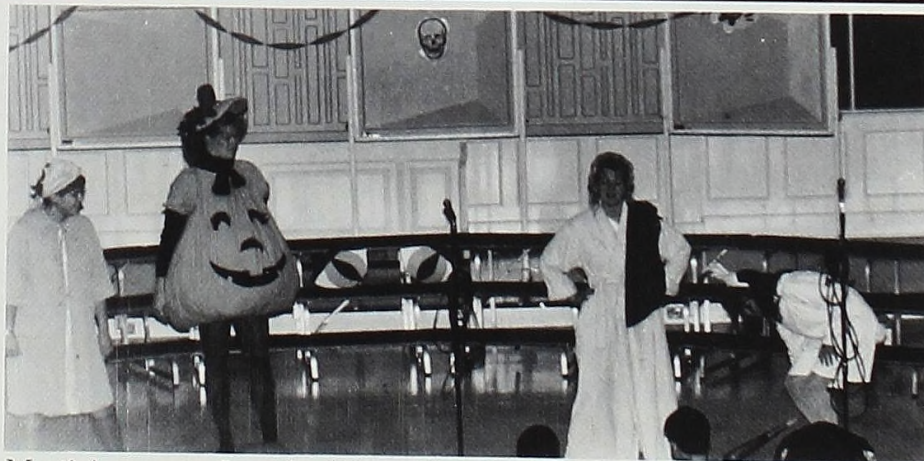

Marti Amunsen, Jennifer Briggs, Sharilee Hines, and Racquel Gillison have fun at the Halloween Concert.



THEY'VE GOT IT ALL

Men's Glee



Jamie Balten	Douglas Miles
Nathaniel Cadwell	Timothy Miller
Jason Crain	Chang-Lim Ong
Robert Douglas	Steven Oole
Jeremy Evans	Daniel Petrak
David Gilkey	Dennis Polsgrove
Stephen Herrick	Thomas Schweinhart
Matthew LaJune	Richard Wiltse
Shannon McNeal	Marcus Yamashiro



The men are all decked out at the Halloween Concert.

THEY'RE HAPPENIN'

Alma College Choir



Jennifer Briggs	Robert Douglas	Sharilee Hines	Timothy Miller	Marianne Scheub
Tammy Burgess	Jeremy Evans	Elizabeth Hughes	Jessica Murray	Tom Schweinhart
Rebecca Clemmer	David Gilkey	Matthew LaJune	Melissa Nott	Kari Tousain
Ruth Clendenin	Racquel Gillison	Andrea Lobbezoo	Lynn O'Rear	Shari Tulloch
Molly DeLind	Stephen Herrick	Kelly Marino	Steven Oole	Dawn Wilson

THE HIGHLANDAURS



The Highlanders keep the audience grinning during the Halloween concert.

The Highlanders

Tom Schweinhart
 Jeremy Evans
 Rick Wiltse
 David Gilkey
 Rob Douglas

KEEPING IT UNDER CONTROL



Bacchus



Members: Kathy Bailey, Lisa Brinn (co-pres.), Jackie Cullum, Fred Feleppa, Bob Gemrich, Brenda Johnson (co-pres.), Brenda Koglin, Alison Kohler, Ray Kowalewski (vice pres.), Ken Marable (secretary), Amanda Markstrom (publicity chair), Felix Papillon (social chair), Nicole Perdue (treas.), Damen Peterson, Lori Pett, Lisa Stouffer, Shelly Wasko, Jennifer Zabkiewicz.

BACCHUS was a very active organization this year. Their goal is to promote responsible attitudes and choices concerning alcohol consumption through educational and social programming. They accomplished this through an alcohol awareness program during Pre-term, the annual Alcohol Awareness Week, and an "Alternatives" party. The group was proud to receive first place in the float competition during Homecoming. BACCHUS was also able to send six members to the national convention.



Students enjoy "Alternatives" night by playing Twister.



John Schmoyer, Amanda Markstrom, and Hazel Ramos test their level of Scruples.

FRIENDS, FELLOWSHIP and FUN

Fellowship of Christian Athletes



FCA members: Brett McDowell (pres.), Tammy Thompson (sec.), Catherine Nickerson (V.P.), Missy Cubitt, Mary Lou Ecken, Mary Kay Ecken, Tami Thompson, Holly Little, Mike Holik, Julie Hoffman.

The purpose of FCA is to give the campus community a place to share the fellowship of others in the spirit of Christ. The group had some trouble getting off its feet during fall term. Jim Cole worked with the officers setting a new time for meetings — an early 7:45 on Friday mornings. The format of the meetings changed to a schedule of three speakers per month, while the final meeting of the month was planned and led by the officers. This year signalled a new birth of enthusiasm and excitement for the group.

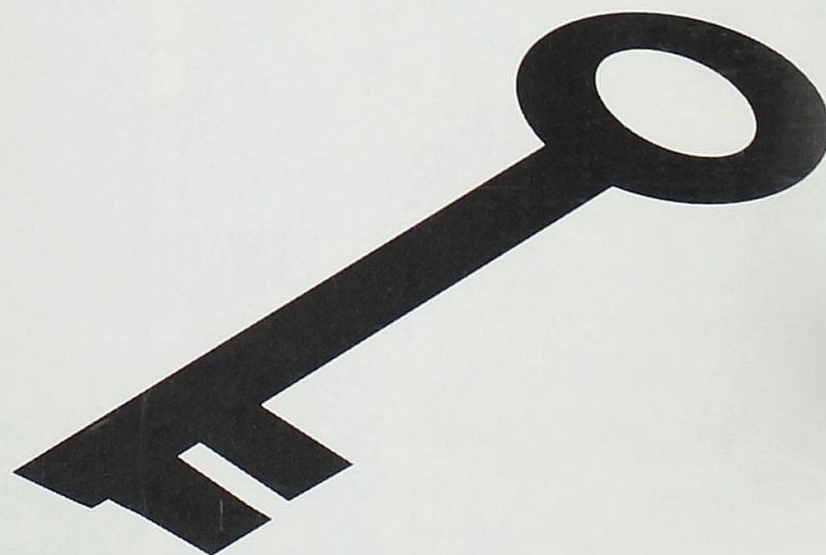

At each meeting, the group passes "the key" that unlocks hearts and tongues in order to share the joys and concerns of the preceding week.

CHAPEL HAPPENINGS



Chapel Committee



Members: Jessica VanSlooten, Heather Sprague, Donna Harrier, Lori Hammerquist, Ruth Clendenin, Lisa Buege, Lori Pett, Nicole DeBurton, Jesse Perry (Advisor).

The Chapel Committee is a group of students who work together to organize and execute each Sunday's Chapel service. The group presented a special "Balloon Service" for Little Siblings Weekend, as well as diligently planning every regular Sunday service. It took each member's participation and cooperation to bring together each successful service.

SHARING WITH FRIENDS

Vespers



Members: Andrea Bikfalvy, Michael Rooney, Brian Taylor, Lori Hammerquist, Marcus Yamashiro, Jennifer England, Andrea Elkins, Lisa Buege.

Vespers is a student-led, college-sponsored organization. Its purpose is to provide an intimate, close-knit atmosphere in which students can explore their beliefs and grow stronger in their faith through fellowship with other students away from a "church setting." Vespers met every Wednesday without fail during the year with different members leading each meeting.

PROMOTING PEACE

Students for Peace and Non-violence

The goal of SPAN is to promote understanding and awareness of the role of peace and non-violence in our contemporary society. This year, they held a panel on the effects "One year after the Gulf War" as well as other speakers on such issues as feminism and non-violence. The group also erected a third peace pole in McIntyre Mall.



Members: Amy Hough (Pres.-Fall), Karin Barry (Pres.-Win), Kerrie Kemperman (V.P.-Fall), Tim Herbst (V.P.-Win.), Heather Blaesing, Julianne Thomas, Ganesa Wegienka, Tracy Anderson.

AN EPIC YEAR

EPIC

The goal of EPIC is to encourage and foster appreciation of the literary arts. The group sponsored several poetry readings; one very special one was presented in the planetarium. The group also traveled to Stratford, Ontario to witness the Shakespeare festival. Several speakers were brought in to share the importance of literature with the campus; the group also sponsored a career idea seminar on "What can you do with an English major?"



Members: Susan Kroeg (pres.), Leslie Theisen (v.p.), Shannon Kopesky (sec.-fall), Eric Richardson (sec.-winter), Amy McGinnis (treas.), Kristin Soldan (stud. cong. rep.), Lisa Brinn, Sarah Slater, Lara Hartman, Erin Fenner, Stacy Anderson, Heather Jelley, Cathy Swender.

PROTECTING OUR EARTH

Students United for Nature

The goal of SUN is to educate Alma College on environmental issues and help implement environmentally safe and acceptable practices. SUN was very involved on campus this year. They held can drives and planted flowers, but their greatest success was Environmental Awareness Week. During the week they put up small facts about waste and recycling all over campus.



Front row: Jennifer Eggleston, Wendy Gilliard, Heather Sterns. Middle row: Heather Blaesing (corr. sec.), Danielle Walsh, Melissa VanDyk, Craig Wood (stud. cong. rep.). Back row: Damon Peterson, Mike Arnold (pres.), Jane Cookman (v.p.), Laura Kuntzman (sec.), Christy DeBurton (treas.).

A TOUCH OF CULTURE

Association for Intercultural Understanding

The goal of AIU is to promote the understanding of other cultures through speakers and various other campus activities. The group sponsored International Coffeehouses at Joe's, as well as several International Movie Nights which were enjoyed by many students. They ended the year with an International Dance featuring music from around the world.



Members of AIU: Beverly Brown, Lisa Buege, Martha Cunnings, Christy DeBurton, Nicole DeBurton, Cesar Felix, Joyce Genord, Elisabeth Meaugeais, Jami Putney, Cheryl Sabol, Amjad Samuel, Dawn Wilson, Kara Wegener.

ESTABLISHING DIVERSITY

United Coalition of Students

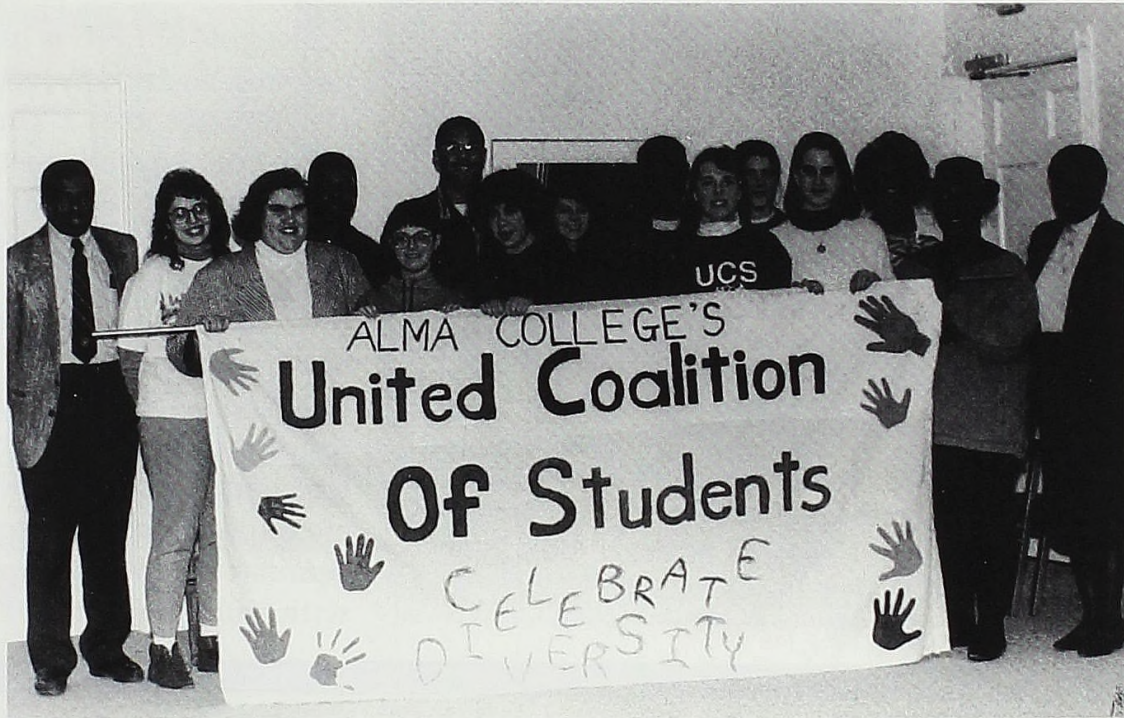

Members of UCS: Rev. Jesse Perry, Jeanne Hoolsema, Deb Miller (pres.), Calvin Woodard (treas.), Shari Suaret (sec.), J.C. Clarkson, Traci Anderson, Desiree Davis, Felix Papillon, Darlene Wilson, Rachel Pierson, Ellen Patnaude, Jennifer Toomer. Not pictured: Helen Green (v.p.-winter), Theresa Morris (v.p.-fall), Leah Coleman.

The goal of UCS is to involve all members of the campus community in endeavoring to create an atmosphere of unity and support with a focus on diversity. The group is available so students can voice any concerns as well as provide input to the administration regarding any concerns or issues. This year the group held an open house during Homecoming and marched in the Homecoming parade. The group was also able to attend an Hispanic Leadership Conference.



Members of UCS show their pride during the Homecoming parade.

PHI MU ALPHA

Sinfonia



Members of Phi Mu Alpha: Jason Balgavy (pres.)--directing, Michael Rooney (v.p.), Shannon McNeal (sec.), Mark McCracken (treas.), Jamie Balten, Dan Petrak, Brad McCord, Rick Wiltse, Rich Gray, Chris Hunter, Steve Herrick.



Sinfonia members harmonize during their winter concert for the campus and community.

The goals of Phi Mu Alpha Sinfonia, a professional music fraternity, are to promote the highest standards of creativity, performance, education, and research in American music. Here on campus the chapter sang the National Anthem at the Homecoming game. The group also sang during intermission of the band's Christmas concert as well as putting on their own winter concert. The members also hosted a picnic for the band members.





EXERCISE and HEALTH SCIENCE

The purpose of the Exercise and Health Science Honor Society is to enhance the professionalism of its members. The group also endeavors to inform the campus and the public about the importance of exercising the body and the mind. This year's activities included the third annual team triathlon, an informal panel discussion, a wellness fair in the spring. They also sponsored the EHS Senior Breakfast.

Members of EHS

Tim Mullen (pres.)	Anglie Enlund
Janet Reinowski (sec.-treas.)	Deanna Burghdorf
Clay Cole	Kelly Jaster
Aaron Munderloh	Kim Vennard
Salena Williams	Michelle Snyder
Donna Harrier	Julie Boltman
John Tuttle	Amy Derusha
Bev Brown	Julie White
Lisa McCarthy (v.p.)	Susie Kieffer

PHI ALPHA THETA

Members of Phi Alpha Theta

Leslee Bartre	Robin Olson
Eric Caugh	Leigh Pokora
Pamela Dickman	Bradley Shafer
Fred Feleppa	William Shapton
Shannon Hunt	Jeffrey Spalding
Jodi Kurkiewicz	Eric Steinorth
Christopher Mansur	Monica Tissue
Brent Moeggenborg	Emily Walker
Lisa Neddo	Bradley Weidemann
Sharonne O'Shea	Kristine Wildeboer

Phi Alpha Theta is an international Honor Society that recognizes academic excellence in the study of history. Members of this group are encouraged to participate in the society's state-wide conference where student research papers are presented and evaluated. This year seven Alma College students presented their papers on March 21 at the conference held in Kalamazoo at Western Michigan University.

OMICRON DELTA EPSILON

Omicron Delta Epsilon is an Honor Society designed to promote of the study of economics. ODE is open to all students who show an interest and have completed four economics classes. In the future, members plan to sponsor speakers and panels to increase the Alma College community's awareness of economic issues.

Members of ODE

John Babala	Dave Krzyzaniak
John Cracium	Kevin Lathwell
Adam Dettman	Steve Levren
Fred Feleppa	Diane McCarthy
Carrie Grates	Doug Mesara
Stephen Hallead	Amy Schuesselin
Mike Holik	Dave Woodruff
Dave Johnston	

PI SIGMA ALPHA

Members of Pi Sigma Alpha

Stacie Herriman	Rachelle Reinhardt
Brian Haara	Dean Reisner
Brad Shafer	Jeff Spalding
Lisa Neddo	Monica Tissue
Jodi Shaw	Matt Wojack
Ben Barber	Nicole Chittick
John Babala	Erin Fenner
Beth Hinkson	

Pi Sigma Alpha is one of the oldest national Honor Societies on campus. The purpose of the group is to reward students for excellence in the study of political science, public administration, public affairs, and international relations. This group attempts to sponsor or co-sponsor lectures and events related to political science each year.

PHI BETA KAPPA

Phi Beta Kappa is a National Honorary Society. It is the oldest Greek letter society and possibly the most prestigious. The main purpose of Phi Beta Kappa is to honor people who have outstanding performance in the liberal arts. Members of this society sponsor prominent speakers that enlighten the campus community. They also provide a tutorial service for various departments.



Members: Sarah Braunreiter, Louis Cubba, Heather Jelley, Susan Kroeg, Jacqueline Roberts, Leslee Bartrem, Steven Gardner, Karl Kaufmann, Kristine Lovasz, Susan Marron, Daniel Maxim, Amy Neumeister, Rachelle Reinhardt, Catherine Swender, Pamela Dickman, Stacie Herriman, Kathryn Hribar, Julee Leipprandt, Deborah Lynch, Diane McCarthy, Marci Mikesell, Kathryn Novak, Reid Sisson, Maria Stephens, Kimberly Worzalla.

SIGMA TAU DELTA



Members of Sigma Tau Delta.

Liz Travis
 Meagan Karvonen
 Heather Jelly (pres.)
 Cathy Swender
 Erin Fenner (treas.)
 Heather Laird
 Melinda Judd
 Cheryl Buckingham (v.p.)
 Susan Kroeg (sec.)
 Amanda Markstrom

Sigma Tau Delta encourages the pursuit of "Sincerity, Truth, and Design" in literature and writing. The International Honor Society, established last year, recognizes the accomplishments of students in the area of English, while working to enhance the college community as a whole. The group developed a list of suggested readings for students, faculty, and community members. Members planned a welcome party for Drs. Hoefel and Selmon, as well as sending two delegates to the Sigma Tau Delta national convention in March.

OMICRON DELTA KAPPA

Omicron Delta Kappa is a National Leadership Honor Society founded in 1967 at Alma College. The purpose of ODK is to recognize those who have attained high academic achievements as well as being active in campus activities. The selection of new members is based on the five major phases of campus life. Each year new individuals are presented with a cane as a symbol of these achievements.



New members accept their canes during Honors Convocation. New members: Leslee Bartrem, Beverly Brown, Tammi Bruggema, Erin Fenner, Beth Hinkson, Matthew Jenson, Timothy Mullen, Lisa Neddo, Amy Neumeister, Eric Richardson, William Shapton, Kelly Snodgrass, Martha Cummings, Fred Feleppa, Donna Harrier, Stacie Herriman, Shannon Hunt, Diane McCarthy, Aaron Munderloh, Matthew Neilsen, Scott Schoessel, Bradley Shafer, Sarah Slater, Michael Stargardt, Cathy Stroia, Cathy Tloczynski, Kimberly Vennard.

GAMMA DELTA ALPHA



Members: Carol Alexander, Sarah Braunreiter, Cheryl Buckingham, Lori Chura, Sarah Drake, Kristina Edgerly, Heather Jelly, Lisa Knoerr, Susan Kroeg, Kris Lovasz, Susan Marron, Amy Neumeister, Sharonne O'Shea, Catherine Peters, Janet Reinowski, Andrea Richmond, Jacki Roberts, Heather Ruppel, Jennifer Slough, Jennifer Smart, Shannon Smith, Theresa Smith, Becky VanderVeen, Amy Wazny, Patti Westphal, Deanna Bergdolt, Jennifer Bork, Christy DeBurton, Pamela Dickman, Joyce Genord, Donna Harrier, Stacie Herriman, Rachelle Jacques, Melinda Judd, Heather Laird, Jennifer Lauer, Deborah Lynch, Diane McCarthy, Amy Minard, Lisa Neddo, Amy Schuesselin, Cara Sell, Monica Tissue.

Gamma Delta Alpha is a women's honor society which promotes college loyalty and the advancement of the spirit of academic excellence, maintaining a high standard of scholarship, and encouraging leadership. Each member is involved in many other organizations on campus and strives daily to meet the ideals of the society.



RHO CHI EPSILON

Rho Chi Epsilon is a business Honor Society. Its goals are to increase campus awareness of the society itself as well as make current and potential business majors aware of changes in the business world. The members of the society sponsored a panel with Ernst and Young, who gave a presentation on public accounting.

Members of Rho Chi Epsilon

- | | |
|----------------------|------------------------|
| Andy Almy | Rachelle Jacques |
| Dave Brown | Lisa Knoerr |
| Paul Chesnutt (v.p.) | Jennifer Lauer |
| Lori Chura | Holly Lisac |
| John Cracium | Diane McCarthy |
| Dan Decker (treas.) | Janet Reinowski (sec.) |
| Matt DeNicola | Amy Schuesselin |
| Adam Dettman | Theresa Smith |
| Pam Dickman | Amy Wazny (pres.) |
| Sarah Drake | Steve Willison |
| Joyce Genord | Dawn Wilson |
| Shannon Hunt | |

ALPHA MU GAMMA

Alpha Mu Gamma is a National Foreign Language Honor Society that recognizes achievement in the study of foreign languages. Its purpose is to encourage the study of foreign languages, to appreciate the cultures of other nations, and to enhance personal perceptions and knowledge of those other languages and cultures.

ALPHA PSI OMEGA

Alpha Psi Omega is a National Honor Society for the world of theater. Many of the Alma College chapter members participate in the many productions that the college stages. The purpose of the society is to recognize achievements in the theater arts.

Members of Alpha Psi Omega: Scott M. Bouldrey, Amy Coles, Lisa Thauvette, Karen McDonald, Jim Sherman.

ACCESS

Alma College Community Experience through Student Service is the volunteer program on campus. Various volunteer activities are available to students. Winter term 1992 found several students tutoring in the Alma public schools and other neighboring school systems. One student participated in children's programs at the public library. In the fall of 1992, ACCESS hopes to expand its current activities to churches and nursing homes, as well as service projects for the community.



This year members were treated to a volunteer banquet where they were recognized for their efforts through out the year. Members: Ruth Clendenin (student coordinator), Nichole Biebuyck, Lori Neitzel, Katie Novak, Melissa Roberts, Heather, Townsend, Jill Johnson, Brenda Kalina, Sarah Slater, Shannon Zamoyski, Bethany Marshke, J.C. Clarkson, Donna Strang, Tim Bailey, Jill Stube, Kimberly, Vennard, Laine Hilts, Heather Sprague.

PSI CHI

The Psi Chi National Honor Society encourages scholarship in psychology and promotes the advancement of the science. Psi Chi was founded in 1929 and is an affiliate of the American Psychological Association.

Members of Psi Chi: James Bovan, Cynthia Carlson, Rachel Dollard, Laine Hilts, Sharilee Hines, Stephanie Hirschert, Jodi Humrich, Amy Joseph, Melinda Judd, Meagan Karvonen, Julie Kruse, Deborah Miller, Jennifer Slough, Kelly Snodgrass.

BETA BETA BETA

Tri-Beta has a three-fold purpose: stimulation of scholarship, dissemination of scientific knowledge, and the promotion of biological research. Beta Beta Beta has accomplished many things this year. The group sponsored the third annual apple cider sale at Homecoming and cleaned up the Alma College ecological station. Members also held meetings to discuss possible speakers.

Members: Justin Atkins, Reza Lankerani, Theresa Kellogg, Mike Stargardt, Kim Wright, Vic Lebedovych, Chris Butler, Ryan Conboy, Heidi Hase, Amy Cooper, Raquel Gillison, Julee Liepprandt, Dave Schmidt, Heather Osterman, Brian McComb (pres.), Heather Ruppel (vice pres.), Amy Weise, Scott Worthington, Scott Bouldrey, Sharron O'Shea, Heather Rule, Danielle Walsh.

CHI EPSILON MU

Chi Epsilon Mu is an honor society designed to promote undergraduate research and interest in chemistry. Members of this society have sponsored speakers as well as presenting their own papers discussing their research findings while at Alma. The group took a trip to the Total Refinery and attended elementary schools to increase children's awareness of chemistry and encourage their involvement.

New members of Chi Epsilon Mu:

- | | | |
|------------------|------------------|----------------|
| Jennifer Bork | Krista Koenig | Jennifer Roth |
| Angela Bromund | Holly Little | Becky Scheel |
| Alan Cooper | Jenny Lovegrove | Cara Sell |
| Jeff Engel | Lisa Neitzel | Tracy Shilling |
| Jennifer Farkas | Sharonne O'Shea | Heather Smith |
| Lori Hammerquist | Barrie Overton | Bill Trenkle |
| Brett Ingle | Felix Papillon | Angi Williams |
| Karl Kaufmann | Alisa Richardson | Amy Wright. |
| | Kurt Roecker | |

We are very sorry.

The *Scotsman* apologizes for the exclusion of any organization, missing pictures, or misinformation within these pages. The staff would also like to offer their thanks to those students and faculty who gave their time and effort to provide information for the yearbook.



This fall the Mitchell Hall Council sponsored a visit from a Hum-Vee Jeep, that had been used during the war in the Middle East.

Sports

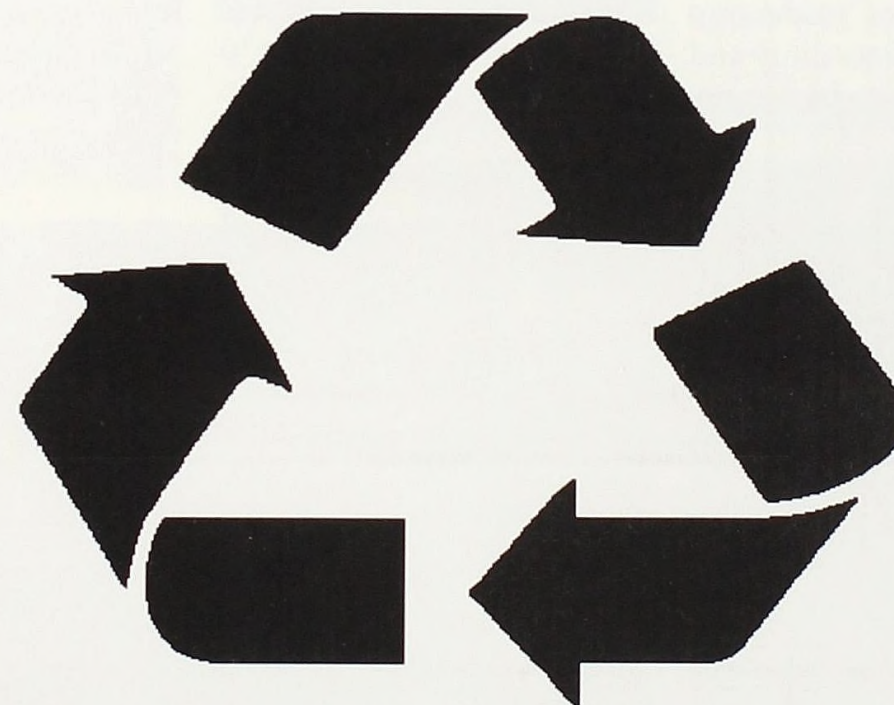

Never Say Goodbye

The familiarity of Alma winning at home

As the 1991 football season got underway, the Scots found themselves under the new direction of head coach Jim Coles. Several of Coles' pre-season goals were to provide the kind of leadership which would create unity and lead the team to a league championship.

After a disappointing

first home loss, the team went on to win three non-confer-

We played well at home because we were playing for our own fans.

-Ritchie Feys

ence games. After losing to Hope, the team continued to struggle in the conference, winning just one of the re-

maining four conference games.

The season was plagued by injuries. Offensive lineman Steve Lauer and quarterback Jon Gilbert missed several games.

The Scots did win three of five home games.



Freshman Mike Boots anxiously waits for his chance to go in the game. Boots, an outside linebacker, vied for playing time with more than ten other guys.

Freshman Matt Pohlman helps his teammates to bring down a Franklin College running back.

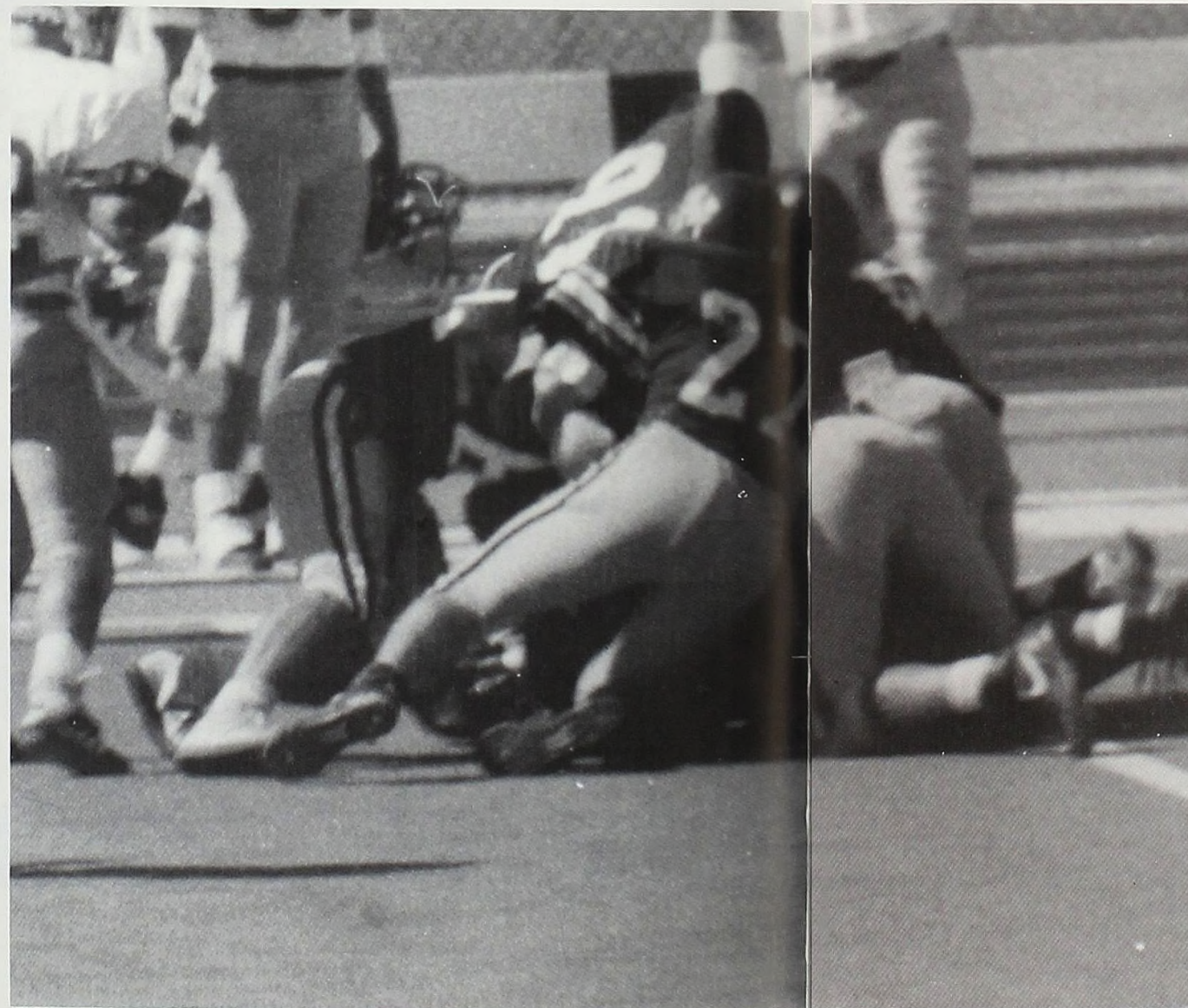

Senior Troy Reinert and junior Wade Hanna tie-up Franklin College's players to stop the opponents from gaining yards.

Senior Jason Martin attempts a pass as Franklin goes up to block it. Martin led the team in passing with a 52% passing completion.



it up	OPPONENT	ALMA	
t	West Georgia	55	0
a	Marietta	7	21
l	Franklin	19	21
l	Illinois Benedictine	14	39
y	Hope	10	7
	Adrian	0	10
	Kalamazoo	27	0
	Olivet	14	13
	Albion	26	16

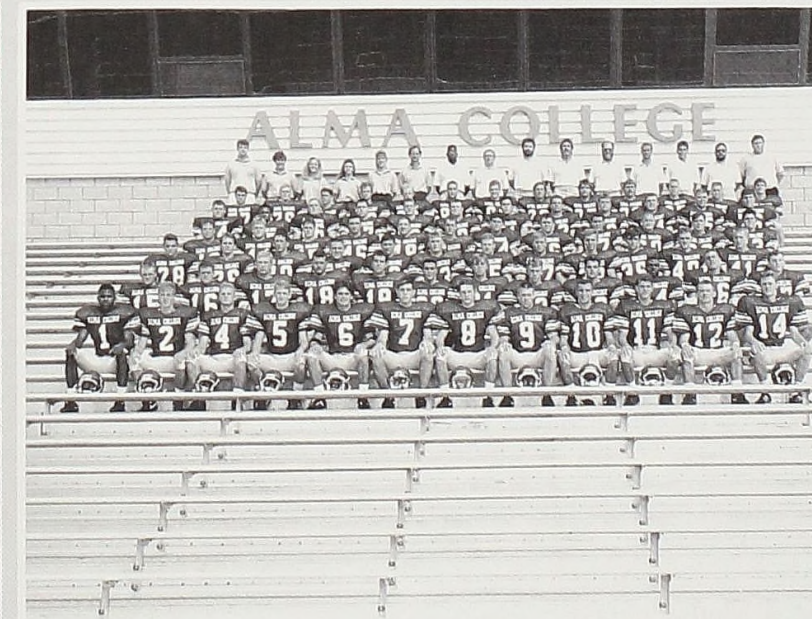

Front (l to r): S. Toomer, R. Hardy, J. Gilbert, R. Moran, J. Reed, R. Kimbirauskas, S. Herrick, J. Farnum, B. Miklosovic, J. Martin, S. Hoffman, J. Taylor. Second: P. Brannan, B. Ingle, A. Munderloh, R. Feys, R. Nelson, C. Mansur, J. Rowe, C. Rojeski, M. Essian, C. Woodard, J. Burmeister, M. Pohlman. Third: J. Bungart, D. Hopek, S. Levren, S. Dillon, V. Chiodini, G. Barrie, R. Keicher, R. Morrow, R. Viger, D. McGowan, R. Richards, K. Pike. Fourth: J. VanDuzen, M. Price, S. Gladwish, T. Litton, K. Lathwell, P. Miner, W. Hanna, S. Lauer, C. Curtis, J. Skinner, P. DeGraff, M. Beauregard. Fifth: C. Wojciechowski, J.C. Clarkson, T. Butorac, D. Johnston, S. Watkins, J. Ruggles, D. Felicelli, M. Boots, J. Stamp, B. Engle, C. Clauer. Sixth: D. Larson, M. Yard, B. McDowell, R. Baker, M. Nielson, M. Gorczyca, C. Bishop, M. Pifer, T. Reinert, K. Christnagel, J. Walters, M. Nowaczewski.

Just the right touch *cheering to victory*

Both the golf and cheerleading programs went through some major changes this year. For the first time, the MIAA offered women's golf as a competitive sport.

Although the men's team returned two key players, Eric Steinorth and Scott Moore, they beat last season's fourth place finish. Eric Steinorth took a medal at the fifth tournament and was later named to the All-MIAA team. Alma placed two players in the final top 20 standings.

The football and basketball cheerleading squads made

several improvements this year. For the first time, the football

We had a lot of fun this season which is the first thing you can expect from a new sport.

-Jennifer Yirsa

squad arrived two weeks early to have more time for team practices. Members improved by taking part in athletic training. The addition of a male cheerleader, John Josephson, provided the squad additional opportunities to increase the difficulty of stunts performed. The

squads hope these improvements will create more interest the '92 and '93 seasons.

This year's pom pon squad generated an increasing amount of interest from the campus. The squad, comprised of sixteen women, performed at seven men's basketball games this year. Throughout the season, they practiced five to six times a week to work on the five various routines they executed at games. Next year the squad hopes to see a continued increase in participants as well as continued devotion and cooperation to the group.

Pon Pom, front row (left to right): Jackie Cullom, Jeanne Foote, Cheryl Foote, Patti Westphal, Gretchen Cornwall. Second row: Renae Litwiller, Cathy Tloczynski, Jennifer Loughner, Bethany Noonan, Melissa Teacman. Back row: Krista Schroeder, Melinda Judd, Michelle Judd, Kelly Marino.



Football cheerleading, front row: Renee' George, Lisa Lind. Second row: Nicki Berline, Rebecca Murray, Robin Craii, Heather Hoffman, Heather Osterman. Third row: Carie Skinner, Peggy Dewey. Back: John Josephson. Not pictured: Jennifer Hardy.



Winter squad, front row (left to right): Heather Osterman, Susan Stewart, Nicki Berlin, John Josephson. Back row: Robin Craii, Peggy Dewey, Amy Howden, Kelly McCoy, Andrea Lobbezoo.

Sophomore Lisa Lind, a flyer on the squad, takes a break to watch the Scots' play. This was Lind's first year on the squad.



Senior Scott Moore tees off in the team's final meet. Moore, an expected key player, missed several matches due to illness.

tally it up

Tournament	Standings
Alma College	Hope
Albion College	Alma-5th
Kalamazoo College	Hope
Olivet College	Alma-6th
Hope College	Olivet
Adrian College	Alma-3rd
Calvin College	Olivet
	Alma-6th
	Hope
	Alma-6th
	Olivet
	Alma-7th
	Olivet
	Alma-6th
Final standing: Alma-6th	
Top team along with Alma's standing are listed	

tally it up

Tournament	Standings
Albion College	Hope
Hope College	Alma-6th
Calvin College	Hope
Adrian College	Alma-6th
Alma College	Hope
Kalamazoo	Alma-6th
Final standing: Alma-7th	
Top team along with Alma's standing are listed	



From left to right: Mike Adams, Eric Steinorth, Rob Douglas, Erik Jacobs, Tom Graybill, Scott Moore, Coach Jon Groteluschen. Not pictured: Bill Ashbrecht and Ryan Richabaugh



Front row: Liz Jones, Lisa Lind. Back row: Mindy Stadt, Jennifer Yirsa, Mary Jeppesen, Kristie Sabol.

With heads held high *never giving up*

Because the women's soccer program is still young, players realized that if they were going to be successful, it would require extra work. Players arrived August 21st for daily workout sessions.

Once the season began players found themselves in an uphill battle. Although the team struggled to win games, members remained suppor-

tive of each other and kept pushing each other to do their

We learned winning isn't the most important thing, but working together is-Dana Grant

best. Two games in which these efforts became evident were against Wittenburg and Earlham, which players felt

were the best played.

Nancy McIntyre was named to the MIAA all-conference team, Amber Van Slooten was named to the second team, and Jill Gray and Dana Grant received honorable mention.

Senior Tricia Carney moves the ball down the field in hopes to score a goal.



Senior Heather Ruppel tries to keep the opposing team from scoring.

Third year player Amy Gilmore, a forward, tries to ward off the defense. Gilmore received the offensive player of the year award.



Heather Heffernan, a second year player, advances the ball down the field.

ALMA	OPPONENT	
4	Cap U.	1
0	Witt U.	2
0	Kzoo	6
0	Depauw	3
0(O/T)	Earlham	1
0	Hope	5
0	John Carroll	1
2	Baldwin-Wallace	4
0	Albion	1
0	Calvin	7
0	Olivet	2
2	Adrian	4
0	Hope	3
0	Kalamazoo	7
0	Albion	1
0	Calvin	6
0	Olivet	1
0	Adrian	3

Overall
1-16-1

t
a
l
l
y
i
t
u
p



Front row (l to r): Kelly McCoy, Linda Boyer, Amy Gilmore, Amber VanSlooten, Tracie Ripper, Holly Little, Laura Kuntzman, Amy Neumeister, Mary Jo Orlovski. Middle Row: Heather Heffernan, Tricia Carney, Emily Shaw, Kerry Nielson, Jill Gray, Amy White, Heather Ruppel, Nancy McIntyre. Back row: Man. Carrie Roth, Trainer Shari Ooley, Dana GRant, Ganesa Wegienke, Sarae Wilkie, Coach Diament, Coah Mapes, Trainer Tim Peterson.

At the season's end taking charge

The men's soccer team had two important goals, the most important being to finish with the best record of any Alma College men's soccer team. The team struggled with unity, but towards the end of the season they were able to work well together.

The team started to become more disciplined, to

play and work together, and to develop its own style. One

There are a lot of people working during the off-season who really want to play so we have a lot to look forward to next year.

- Scott Schoessel

important highlight occurred at Albion; for the first time in Alma's history, the team defeated Albion.

Although the team didn't place in the top three of the MIAA, they did tie Alma's best record for men's soccer. Next year, they can improve through hard work and an experienced team.

Jake Carney looks on as Karl Leas goes for the goal.

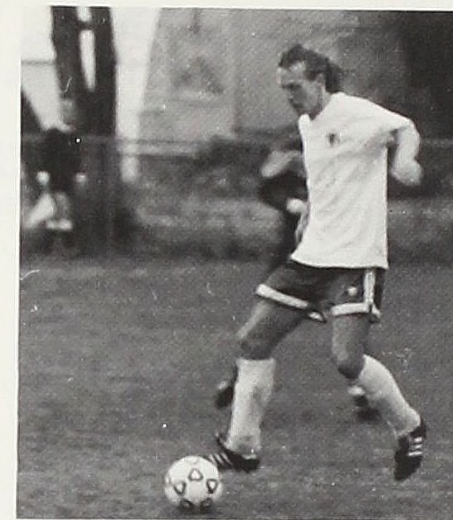

Sophomore Jason Gilbert moves down the field hoping to score. Gilbert was one of the team's leading scorers in matches with MIAA teams: he had four goals against them.



Felix Papillon looks to score against his opponent. Papillon led his team in overall points with 21.



Dave Lee and Felix Papillon try to keep the ball from their opponent.



tally it up

ALMA	OPPONENT
3	Spring Rbor 2
0	C.M.U. 7
1	DelPauw 5
0	Earlham 6
0	Hope 3
1	Kalamazoo 2
1	Albion 3
0	Calvin 4
3	Siena Heights 3
5	Olivet 2
0	Adrian 2
1	Hope 3
1	Kalamazoo 2
3	Albion 3
0	Calvin 4
1	Grand Rapids Baptist 1
6	Olivet 2
3	Adrian 2
1	E.M.U. 9

Overall:
5-12-2



Front row(l to r): D. Lee, T. Albery, J. Albanice, D. Miller, R. Kowalewski, M. McClain. Second row: M. Schneble, F. Papillon, J. Eltzroth, C. Tracy, J. Ricks, A. Mehl, J. Webster, T. Helder. Back row: Coach Toro, J. Oesterling, J. Gilbert, S. Schoessel, K. Leas, K. Miller, J. Carney, Asst. Coach D. Snell.

Depth provides strength *working together well*

When the varsity volleyball season started out, the team felt it had several strengths: most of the players were very versatile, and willing and able to play more than one position. With these strengths, the team hoped to win the MIAA conference.

The team went at practices designed to improve its skills as part of the daily workouts. During these practices, team work was empha-

Although we came in second, because of our comradery, we had a championship season.- Karin Love

sized which, throughout the season, proved to be a team strength.

During the season, the team suffered two disappointing losses. They ended the season tied for second in the conference. The look for

next year is to be more consistent during matches and to win the MIAA.

The following players were awarded honors: Taeko Nishimoto, Mary Scheub and Lacy Volz.

The varsity looks to get a point with a spike against Albion. Alma also beat Albion in four home games



The junior varsity team bumps the ball to set-up for a spike.

Alma's varsity women go up for a block against Hope. Alma beat Hope in three games.

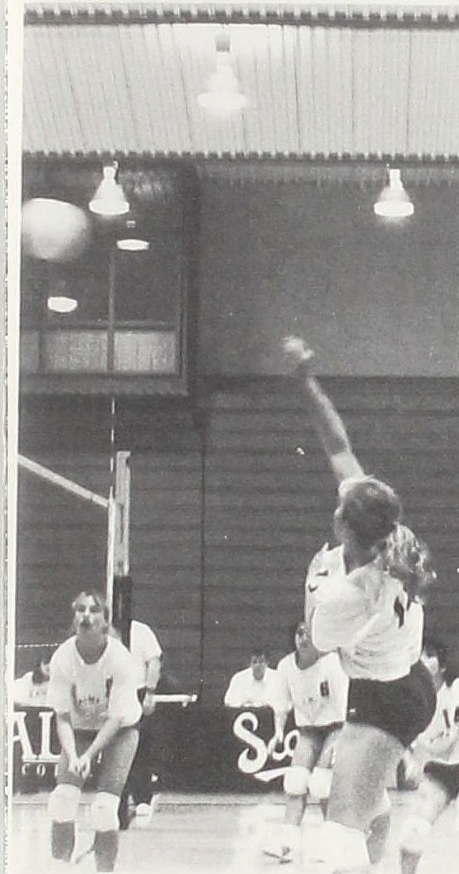
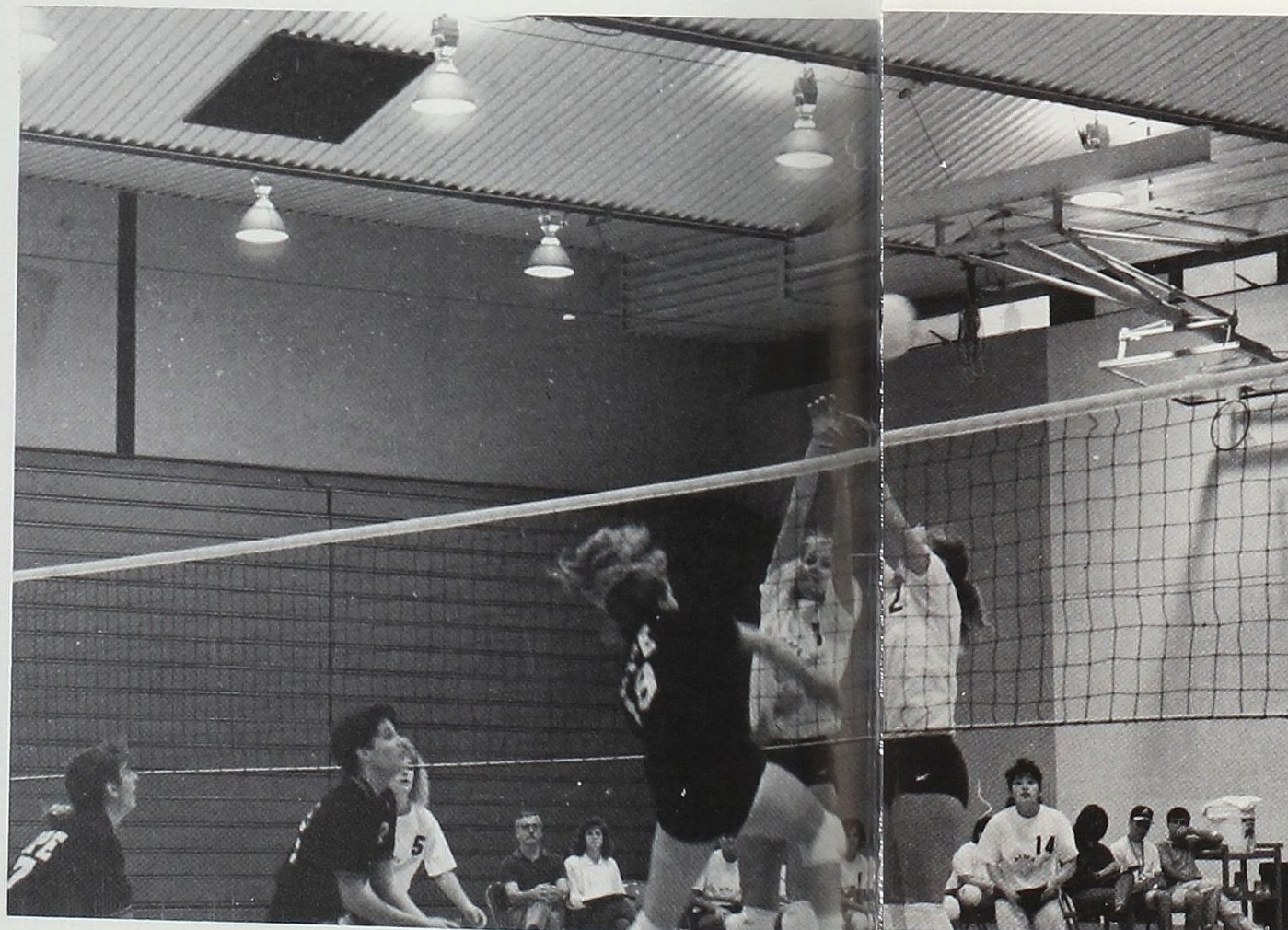

The team receives a pep talk from Coach Chiodini before taking the court.

Opponent	ALMA
Wisconsin Oshkosh	L
Elgin	W
Wheaton	W
Baldwin-Wallace	W
Milliken	L
Hope	W
Wittenburg	W
Baldwin-Wallace	L
Spring Arbor	W
Heidelberg	W
Baldwin-Wallace	W
Madonna	L
Kalamazoo	L
Madonna	L
Albion	W
Calvin	L
Olivet	W
Adrian	W
Hope	W
Kalamazoo	W
Albion	W
Calvin	W
U.M.-Dearborn	W
Adrian	W
Olivet	W

t
a
l
l
y
it up

In search of a "Newport" setting goals early

The 1991 Cross-Country season began with a new look: each team prepared for three "jamborees" at which all MIAA teams would be competing.

The women's teams established an early goal: to qualify for nationals at Newport, Virginia. The team was unable to get past Calvin as they placed second at all meets. Each time, however, Alma narrowed the gap to first place.

It's impossible to forget the friendships that have been built over the miles of training.-K. Radcliff

The men's team also faced a tough season. After losing some key seniors, the team had to do some rebuilding. However, past member's performances formed a solid foundation. The team placed third in two of the three con-

ference meets, and finished the season in third place.

Both teams were recognized as having several outstanding runners. For the women, seniors Sarah Braunreiter, Michelle Snyder, Kerry Radcliffe, and Lori Chura all recieved honors. For the men, Bill Huddleston was recognized.

Senior Sarah Braunreiter looks for a win.

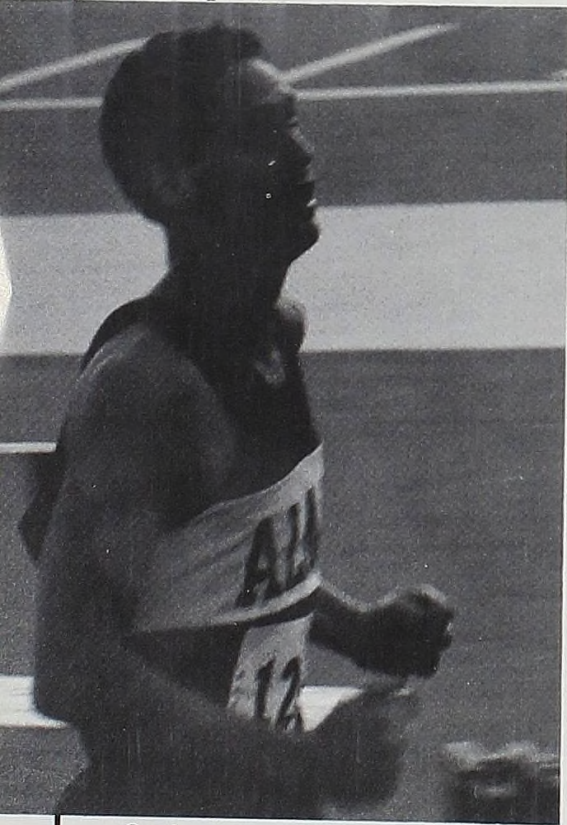

Senior runner Bill Huddleston moves towards the finish line.

Junior Pam Dickman runs hard at home in Alma.



tally it up WOMEN

Jamboree #1	Final Standings Calvin-1st (tie) Hope-1st (tie) Alma-2nd
Jamboree #2	Calvin-1st Alma-2nd Hope College-3rd
Jamboree #3	Calvin-1st Alma-2nd Hope-3rd

Top three teams along with Alma are listed

tally it up MEN

Jamboree #1	Final Standings Calvin College-1st (tie) Hope College-1st (tie) Alma College-2nd
Jamboree #2	Calvin College-1st Hope College-2nd Albion College-3rd Alma College-4th
Jamboree #3	Calvin College-1st Hope College-2nd Alma College-3rd



Front (l to r): Kathy McGill. Second (l to r): Lori Chura, Stacie Glomson, Cara Sell, Rachel Kemble, Michelle Snyder, Peggy Lang. Back (l to r): Tracy Robinson, Pam Dickman, Sarah Braunreiter, Asst. Matt Chovanec, Coach Charlie Gray, Asst. Dan Gibson, Jane Cookman, Kerry Radcliffe, Constance, Gulczynski.



Left to right: Coach Charlie Gray, Mark Lauzon, Wade Huddleston, Steve Gardner, Jason Crain, Kurt Stevenson, Mike Holik, Rich Gray, Adam Burhans, Steve Chovanec, Evan McGrath, Bill Huddleston, Asst. Matt Chovanec, Dan Gibson.

Headed in the right direction meeting team goals

Dedication to a cause: this attitude contributed to the successful men's and women's swimming and diving teams. Success for these teams meant attaining each and every team goal.

When coach Greg Baadte established pre-season goals for the men's and women's swimming and diving teams, he enumerated four for the teams to work towards. Because of hard work and a relentless attitude of team

members, these goals were met and unexpected re-

It takes a lot of hard work and dedication to be successful. I was really impressed with the way the freshmen came in and handled everything.

- Julie Boltman

wards achieved.

Team unity played a key factor in both the men's and women's teams. Everyone realized that by being supportive of each other and by pushing each other to do his or her best, goals would

become closer to reach. Everyone learned to achieve a balance between "play" and "practice."

The swimming and diving programs have seen many changes since Coach Baadte arrived. Team unity will continue play important roles. With the addition of several first year students, next year's teams are expected to experience even greater success.



In the 100 meter butterfly event, freshman Tia Green looks for a victory.

Junior Karris True attempts a back one and a half dive.

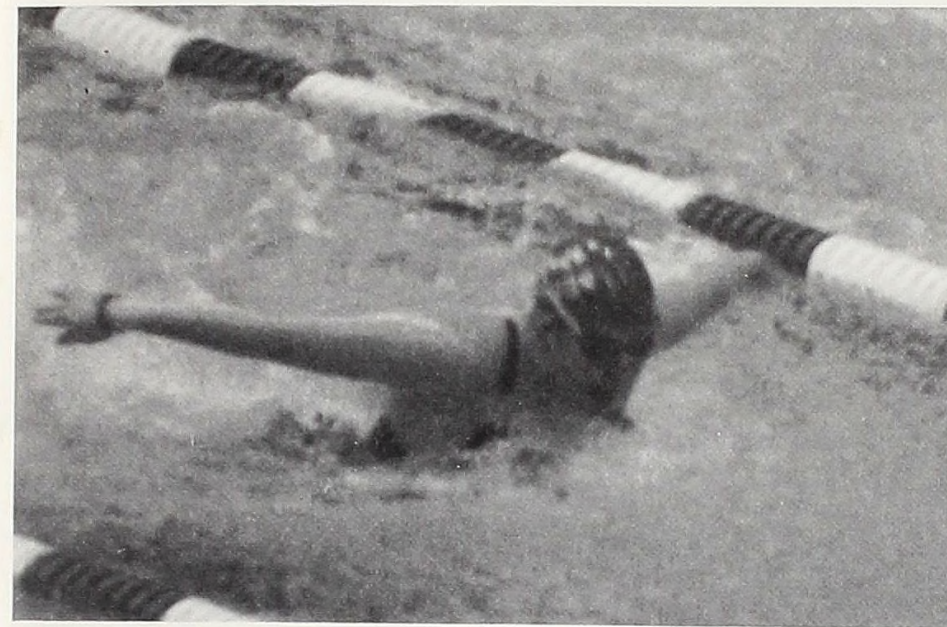

In the freestyle event, junior Katy Hamtak strokes towards the finish.

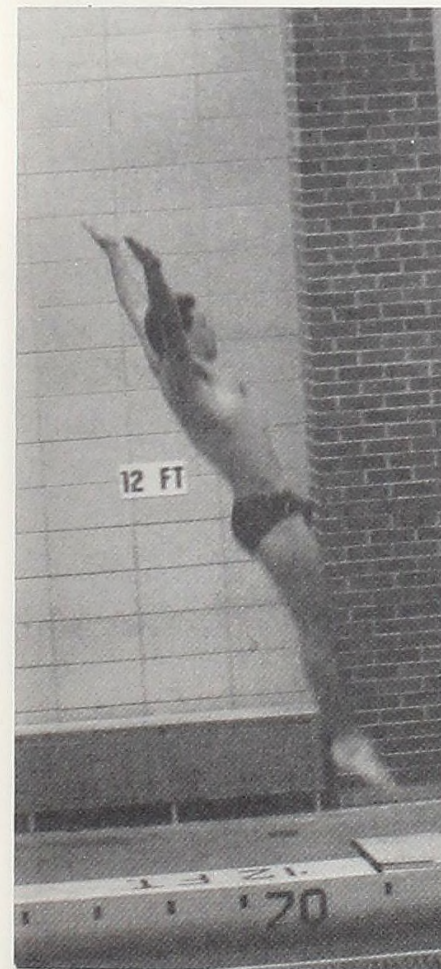
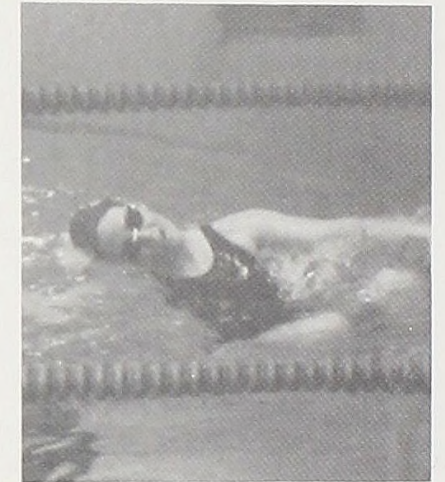

Shelly Wasko races towards the finish in the butterfly event.

Freshman Radu Danca performs a back one and a half somi. Danca qualified for nationals in diving and also set an Alma record in one meter diving.

Women's diving		
	ALMA	Opponent
Albion	185	466
Ferris	185	415
Grand Valley	75	163
Grand Rapids JC	111	106
Hillsdale	105	65
Albion	68	117
Kalamazoo	78	126
Hope	90	113
Calvin	110.5	118.5
Adrian	105	22
Olivet	103	54
MIAA meet	*246	

Overall: 4-6

*Fourth place finish in the meet.

Men's Diving		
	ALMA	Opponent
Albion	540	115
Ferris	449	115
Grand Valley	70	158
Grand Rapids JC	91	112
Albion	63	118
Kalamazoo	68	121
Hope	84	97
Calvin	110.5	118.5
Wayne State	103	87
Adrian	95	123
MIAA meet	*154	

Overall: 4-6

*Fifth place finish in the meet.

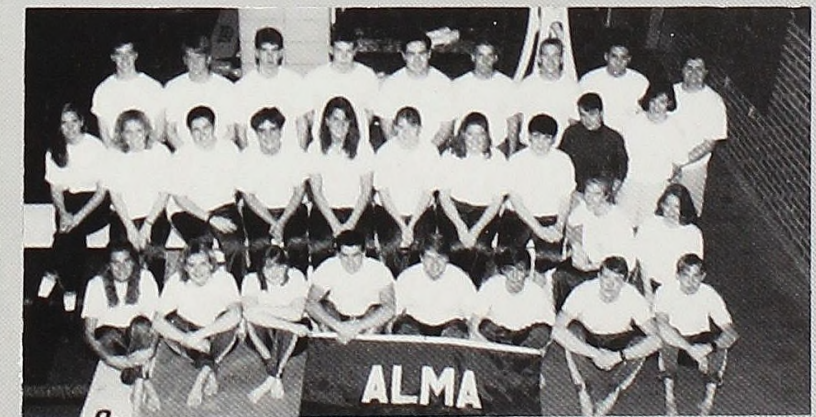

Front row (left to right): Jill Gray, Lee Bishop, Salena Williams, Radu Danca, Jon Josephson, Scott Huffman, Scott Phillion, Todd Lee. Second row: Manager Kelly Hayes, Jennifer Turnbull, Jenn Johnson, Adriana Rasche, Karris True, Alison Don, Shelly Wasko, Shannon Zamoyski, Tia Green, Katy Hamtak, Assistant Coach Cheryl McClure, Nicole Perdue. Back row: Joe Touhalisky, Brett Woodley, Jason Paradowski, Ted Davis, Brett Powers, Matt LaJune, Paul Schmidt, Assistant Coach Nick McClure, Head Coach Greg Baadte. Not pictured: Amy Zuelke.

A trip to Moravian *winning it all*

When the women's basketball season began, varsity coach Charlie Goffnett's team was picked to win the MIAA conference. The women's team did more: national champions.

During regular season play, the team put together 19 wins before heading to the NCAA tournament. After the

The team gained a lot of confidence after we beat Adrian in their gym with all their fans there. Something just clicked.

-Amy Elbers

team's defeat at Adrian, it advanced to the Great Lakes Sectional. There, Alma's first win came against Luther College. The final battle occurred against Moravian.

This year's junior varsity team, coached by Lisa Diment, had 10 players. One of the season highlights came against a very good Delta College team. Although Alma didn't win, the team was able to keep up with Delta's starters.

The varsity team celebrates after its 79-75 win over Moravian College for the NCAA Division III Championship.



Junior varsity players Sue Shore and Nicki Morgan fight for the rebound against Hope.

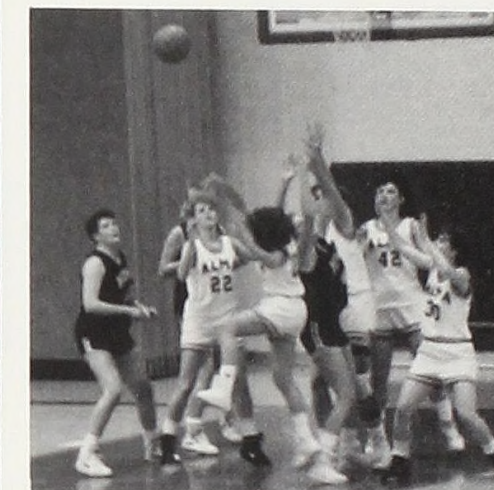

Junior varsity player Andrea Campbell, a freshman, goes up for a shot against Hope.

Junior guard Lauri LaBeau sets up a play in the varsity women's game against Moravian.

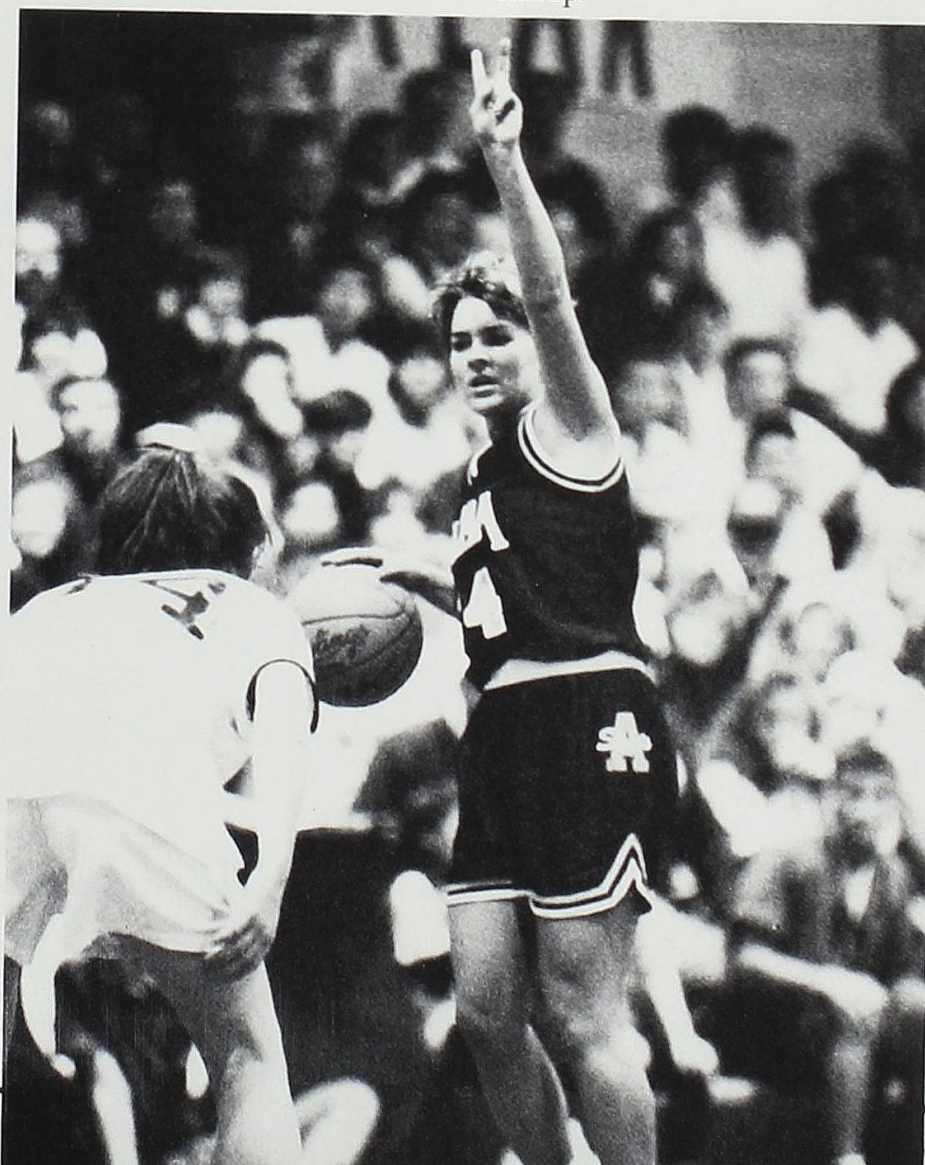

Varsity Women's Basketball		
	ALMA	Opponent
Wayne State	72	86
Spring Arbor	91	71
Concordia	80	47
Aquinas	64	59
Saginaw Valley	63	48
Wilmington	84	76
Rio Grande	74	60
Northwood Institute	72	67
Olivet	72	57
Adrian	75	73
Kalamazoo	78	37
Hope	80	64
Calvin	55	48
Albion	70	65
Olivet	71	78
Albion	67	55

Calvin	72	62
Aquinas	59	32
Hope	77	38
Northwood Institute	76	66
Kalamazoo	61	44
Adrian	68	67
Roamoke	92	77
Eau Claire	69	60
Luther	83	73
Moravian*	81	80
Moravian*	79	75
Overall:	24-3	
* Denotes NCAA Division III championship		

Junior Varsity Women's Basketball	
	ALMA
Grand Rapids CC	W
Delta College	L
Alpena CC	L
Glen Oaks	L
Spring Arbor	L
Muskegon CC	L
Aquinas	L
Adrian	L
Hope	L
Calvin	L
Alpena CC	L
Delta College	L
Calvin	W
Aquinas	W
Hope	W
Alma Alumni	L
Overall:	4-12



Front row(left to right): Amy Doucette, Susie Kieffer, Lauri LaBeau, Terri Hogan. Second row: Jaime McCallister, Kelly Jaster, Amy Elbers, Colleen Wruble. Back row: Stephanie Mortensen, Andrea Balliet, Julie Long, Katie Mans, Tara Sherman.



Front row(left to right): Assistant Coach Kim Moe, Lisa Riley, Katie Patton, Jessica Conti, Nichole Morgan, Megan White. Back row: Sue Shore, Andrea Campbell, Colleen Carmody, Dana Grant, Jennifer Lovegrove, Head Coach Lisa Diment.

Hopes start high suffering key losses

Coach Bob Eldridge's basketball team believed the 91-92 season would be full of victories. However, the loss of three players between the summer and the end of November meant a shift of modes. As a result of these changes, the team's four seniors were thrust into even greater positions than had been anticipated. Early in the season, the team showed they were

a team to be reckoned with by defeating a very good

It was a joy to coach these guys. They would come to practice every day and work hard. If they were knocked down, they got right back up.

-Coach Eldredge

Division II school. However, several weeks later, with a 7-6 record, the team faced yet another difficulty: the loss of another player. The team struggled throughout the remainder

of the season, winning just two more games.

Coach Phil Hansen found his junior varsity team in a situation similar to the varsity. Several players were forced to quit during the season.

Senior Mike Bachman looks to pass the ball. Bachman finished his career placed eighth in the Alma's All Time Top 10 for field goal percentage.

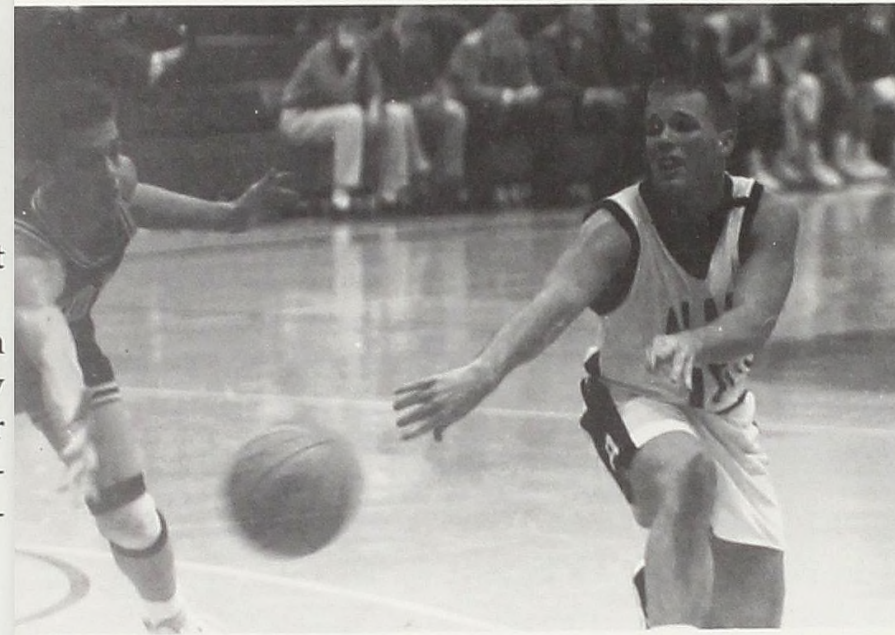

Sophomore Colon Lewis breaks for the ball while Tom Maloney sets a pick.

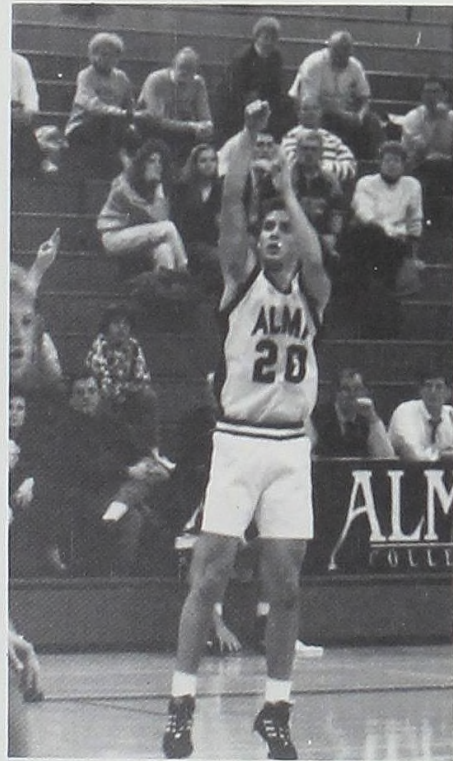

Tom Maloney, a senior, looks for two against Kalamazoo.

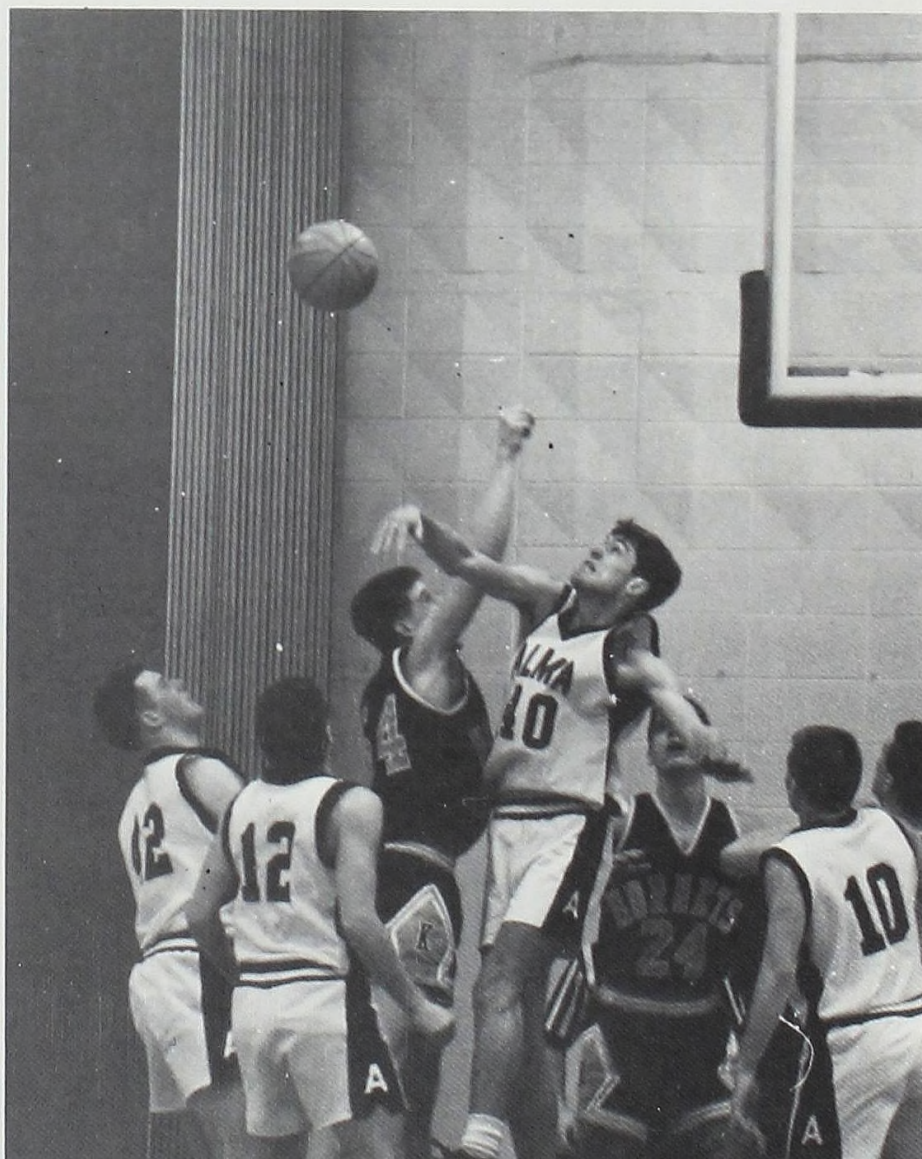

Trying to get the rebound, senior Bob Norris knocks the ball away.

Men's Varsity Basketball		
ALMA	Opponent	
Bethel	92	97
Bluffton	64	67
Concordia	100	71
Huntington	90	92
Saginaw Valley	71	59
Northwood Institute	78	66
Olivet	88	92
Adrian	73	64
Spring Arbor	97	82
Kalamazoo	72	90
Hope	73	87
Calvin	65	89
Albion	75	101
Olivet	68	77
Albion	74	62
Calvin	88	94
Hope	55	90
Grand Rapids Baptist	76	87
Kalamazoo	57	59
Adrian	68	72

Aquinas	91	73
William Penn	83	71
Malone	69	81
St. Thomas	82	88
Indiana Wesleyan	85	83
Hope	96	102
Overall:	9-17	

Men's Junior Varsity Basketball		
ALMA	Opponent	
Delta Jc	62	89
Aquinas	56	67
Grand Rapids JC	76	82
Muskegon CC	66	106
Grand Rapids JC	72	107
Olivet	57	56
Adrian	58	68
Spring Arbor	87	74
Kalamazoo	50	77
Hope	73	78
Calvin	58	73
Albion	67	66
Olivet	89	95
Albion	88	76
Calvin	42	78
Hope	83	98
Grand Rapids Baptist	72	90
Kalamazoo	48	59
Adrian	55	62
Overall:	4-15	



The Men's Junior Varsity Basketball Team



The Men's Varsity Basketball Team

Hungry for success

turning things around

Talk about a new attitude. After finishing 8-22 last year, this year's men's baseball team experienced a very successful season. The players, behind the leadership of the seniors, committed themselves to having a good season.

This attitude was first rewarded during spring break, when

The win against U. of Detroit was big because it helped our morale in the league by showing we could compete with top teams.
- Kris Murphy

coach Bill Klenk's team travelled to Florida and left with six victories under its belt. An important factor to the team's success lay in its depth. The fact that there was no set line-up cre-

ated an even stronger desire for players to work harder and be more supportive of each other.

This year's junior varsity team was led by Coach Halcomb. The junior varsity team allowed players who competed on the varsity level more playing time. J.V. games also gave freshmen a chance to work their way into the Alma baseball program.

Shortstop Devin Lavengood, a sophomore, tries to tag a man out at second. Lavengood and freshman Matt Essian shared time at shortstop.

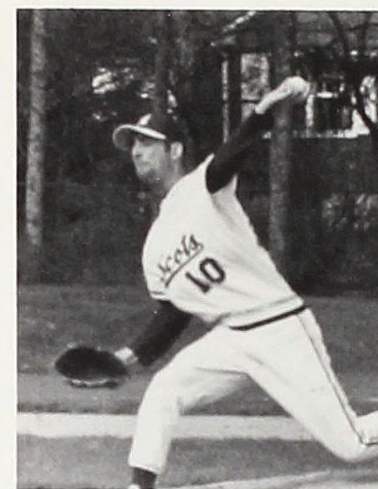

Freshman pitcher Brian Hood delivers a fastball. Hood had two pitching victories at the varsity level.



Branadon Kalina, a junior, gets ready to throw a guy out at second.

Sophomore Tim Bailey fires a shot towards third base.

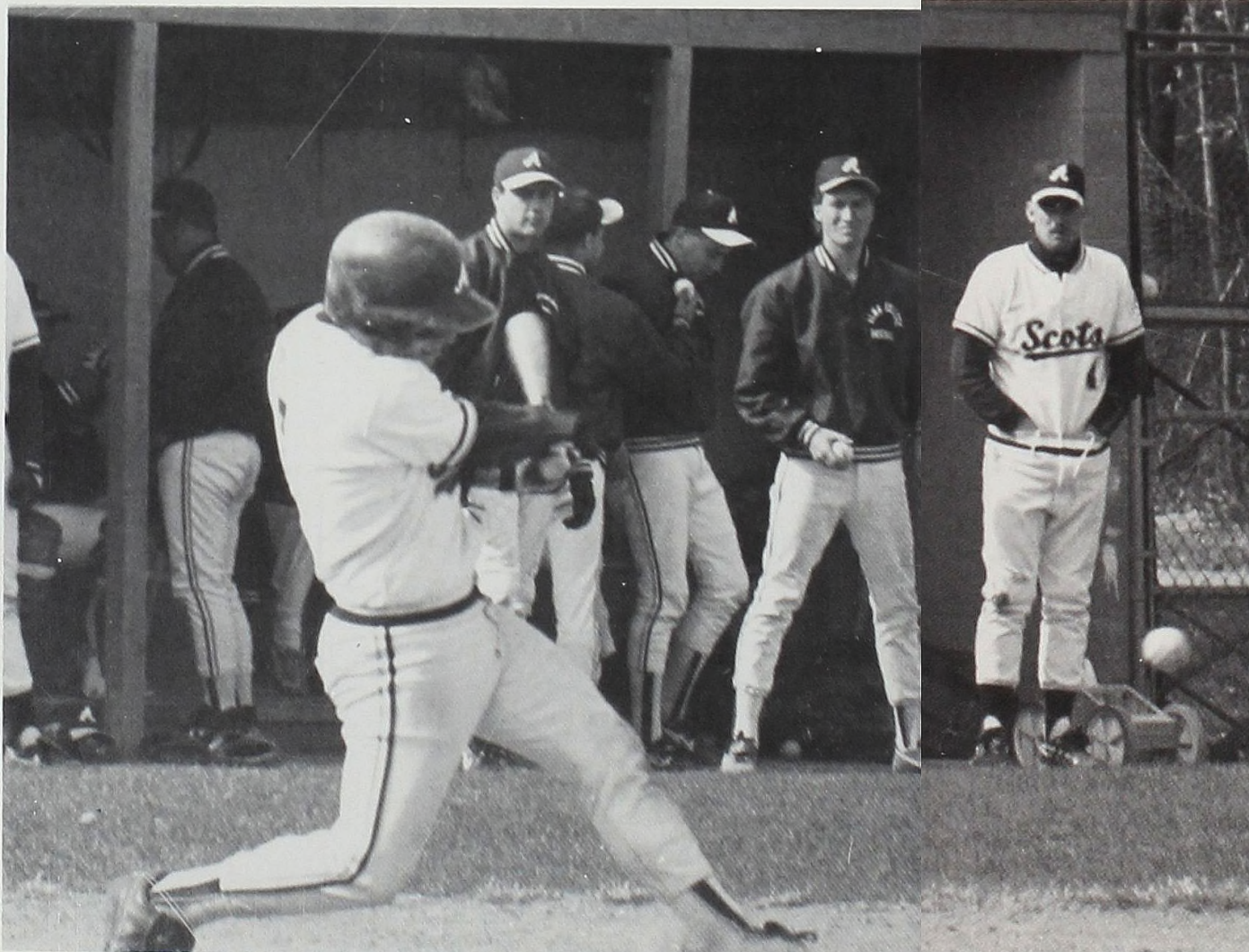

Varsity Baseball		
	ALMA	Opponent
St. Anselm	3	4
Capital	1	0
Rio Grande	2	1
Rio Grande	9	7
Rio Grande	6	7
Adrian	3	10
Capital	5	9
Capital	6	0
Capital	9	6
St. Anselm	0	4
Capital	6	4
U. of Detroit	0.7	7.1
Aquinas	3.4	
Olivet	0.10	3.3
Saginaw Valley	1.1	6.9
Kalamazoo	9.9, 21	5.3, 3
U. of Detroit	0.7	7.1
Aquinas	4	8
Hope	9.2	3.4

Madonna	12	5
Adrian	2,17,10	1,4,9
Albion	2,6,2	1,7,8
Calvin	7,6	1,3
Overall: 19-15		
MIAA: 2nd		



Front row (left to right): Matt Henzi, Jason Reed, Jeff Payne, Darren Kalina, Kevin Murphy, Kris Murphy, Tom Harris, Ritchie Feys, Mike Yard, Jason Robertson, Mark Church, Ryan Ferguson. Second row: Corey Messner, Brett Graham, Jeff Pratt, Tim Bailey, Devin Lavengood, Dustin Ducham, Greg Gray, Tim Spedoske, Brian Hood, Jake Boss, Mark Payne. Back row: Brian Taylor, Dan Brown, Shaun Christner, Jason Fokens, Brandon Kalina, Pat Brannan, Brent Neubecker, Matt Eddian, Scott Collins, Clay Carson.

A team takes charge pulling it together

As the '92 softball season began, coach Denny Griffin and his team knew they were serious contenders for the conference title. They would have to win the championship with a young team.

The biggest challenges of the season were when the women played Hope. Hope was the defending MIAA champion and was one of the

We left Hope feeling pretty good because they were ranked number three in the nation and we kept up with them athletically.-Shannon Pinston

top ranked teams in the nation. Alma's women were confident going into their first doubleheader but walked away with two close, disappointing losses. The women faced Hope again in the MIAA tournament where

they placed second. Several factors contributed to the successful team: dedication, hard work, and the ability to get along well. The team looks forward to next year, when they expect to provide serious competition for the conference title.

Sophomore Susie Kieffer works for a hit against Hope.



Senior pitcher Shannon Pinston winds up for a fastball.



Sophomore Rachel Butler slides into second base.

Lisa McCarthy, a senior, looks for a hit against Hope.



Varsity Softball		
	ALMA	Opp.
Stetson	5, 3	0, 4
Eckerd	2, 6	3, 4
U. of Tampa	1, 4	8, 6
Aquinas	0, 3	2, 1
Wayne St. Invitational:		
Siena Hts.	5	1
U. of Wisconsin	2	4
Ferris St.	2	3
Wayne St.	1	3
Kalamazoo		

Calvin (2)	3, 4	2, 5
Albion (2)	2, 4	1, 3
Olivet (2)	8, 8	0, 3
Hope (2)	3, 0	4, 3
Adrian (2)	12, 4	0, 5
MIAA Championships:		
Kalamazoo	9	0
Calvin	6	0
Hope	4	8
Adrian	16	9
Hope	1	9



Front row (left to right): Trainer Mike Seger, Chris Snyder, Janine McWilliams, Lacy Volz, Lisa Knowles, Beth Aulerich, Julie Hoffman, Alison Don. Back row: Coach Denny Griffin, Deb Quackenbush, Lisa Shoemaker, Susie Kieffer, Shannon Pinston, Jody Kurkiewicz, Julie Kirchoff, Lisa McCarthy, Holly Barnett, Rachel Butler, statistician Tia Green.

A team effort heading towards the top

Under the direction of first year coach Dan Gibson, the men's track team established several goals. Several ways the men achieved these were to adopt a winning attitude before the season began and realizing that total team effort was required.

This determination came out early in the season when the men defeated Adrian and won the Manchester Invita-

The coaches helped out alot with the field events and by the end of the year I was pleased with my improvement—Chad Reagh.

tional. The next challenge occurred against Calvin, a school with a long tradition of a successful team. The meet was neck-to-neck and it wasn't until the last two events that the men were defeated by a narrow margin. The men also claimed several

successes at the North Central meet with several members qualifying for nationals.

Coach Gibson seems quite optimistic about next season. He believes the experience of returning members as well as several incoming freshmen will lead the team to a conference championship.

Senior Steve Oole races towards the finish line in the Alma Invitational.



Junior J.C. Clarkson works for a personal best in the discus during the Alma Invitational.

Sophomore Martin Mazanec leaps hoping to place at the top of the long jumpers.



Sophomore Joel Reed competes in the high jump at the MIAA tournament.



Men's Track and Field

	ALMA	Opponent
Albion	71	79
Adrian	99	46
Manchester	130(1st)	
Calvin	72	81
Case Western	85(3rd)	
Olivet	128	3
Hope	101	49

MIAA Championships 117(3rd)

Overall 44
MIAA: 3rd



Front row (left to right): Paul DesRosiers, Todd Kulawiak, Sean Toomer, Martin Mazanec, Jay VanDuzen, Brad Rowe, Jim Demarest, Chris Mansur. Second row: Coach Carlos Toro, Chuck Moreau, Jim Thompson, B.J. Hull, J.C. Clarkson, Mark Lauzon, Adam Burhans, Hao Luc, Bill Huddleston, Coach Dan Gibson. Third row: Wade Huddleston, Mike Mazurek, Joel Reed, Jay Burmeister, Kevin Sutton, Steve Chovanec, Kurt Stephenson, Mike Holik, Steve Gardner. Back row: Steve Oole, Chad Reagh, Rich Gray, Greg Oke.

A race to the end *trying to hold on*

When the '92 women's track season began, Alma's team had a long history of winning. This season was to be no different. The women were very determined to win which meant several had to try things they hadn't done before.

The team encountered success many times before season's end. One important meet occurred when Alma

The coaches really care about what you do and how you improve, not just where you place.—Kim Vennard

Beat Division II Case Western. The North Central competition was important because several women qualified for nationals at this competition.

Within the conference, the women did extremely well. An 11 point loss to Calvin,

however, and a second place finish at the MIAA championship dropped the women to second in the MIAA. Coach Dan Gibson was still pleased with the women because they put a tremendous amount of work and effort into the season.

Sophomore Helen Greene and senior Becky Klinger take the lead in the 100 meter run.



At the MIAA championship, senior Becky Klinger tries to break her personal best of 16 seconds in the 100 meter hurdles.



Junior Constance Gulczinski completes the long jump in the Alma Invitational.



The women get set for the 100 meter hurdles at the Alma Invitational.



Women's Track and Field		
	ALMA	Opponent
Albion	112	30
Adrian	77	48
Manchester	160(1st)	
Calvin	67	78
Case Western	121(1st)	
Hope	99	46
MIAA Championships 87(2nd)		
Overall: 5-2		
MIAA: 2nd		



Front row (left to right): Caryn Knapp, Colleen Wruble, Rachel Kemble, Helen Greene, Constance Gulczinski, Becky Klinger, Julie White, Sarah Braunreiter, Teri McDowell. Back row: Coach Carlos Toro, Mary Lou Ecken, Racquel Gillison, Peggy Lang, Allison Kohler, Kerry Radcliffe, Kim Vennard, Amanda Paul, Michelle Snyder, Pam Dickman, Janet Reinowski, Ann Hallock, Coach Dan Gibson.

Perseverance wins *hanging in there*

It took 21 years to do it, but that didn't stop the women's tennis team from celebrating over its victory against Kalamazoo. The match was an exciting one, with several players coming from behind in the third set to win their individual matches.

After beating Kalamazoo, the team seemed closer to achieving its goal of placing in the top two of the MIAA conference. However, a disap-

We were pumped up for Kalamazoo because we knew we had a shot, but it was still kind of unbelievable that we'd beaten them.- Jenny Jourdan

pointing loss to Calvin placed even more importance on the MIAA tournament. The team had a good showing at the tournament.

After last year's tie for fourth place, the men's tennis team hoped to better its stand-

ings in the MIAA conference by placing second. Though the team put a tremendous amount of time into the season, they were not able to do this.

One of the most memorable events of the men's season took place during the team's trip to Florida.

Sophomore Darren Hill tests his backhand against his Aquinas opponent.



Sophomore Amy Ceasar serves to her opponent.

Cliff Hodgman, a sophomore, serves to an Aquinas opponent.

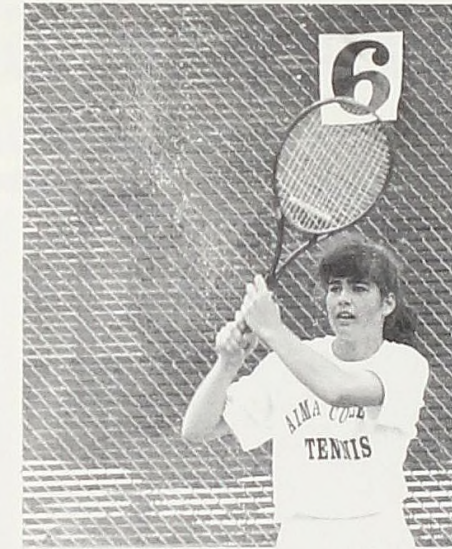
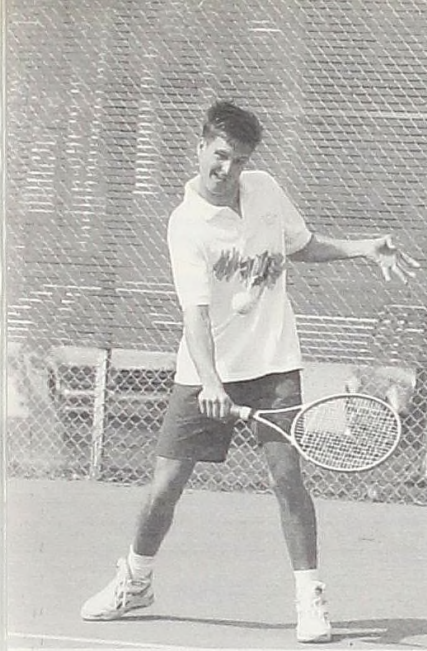
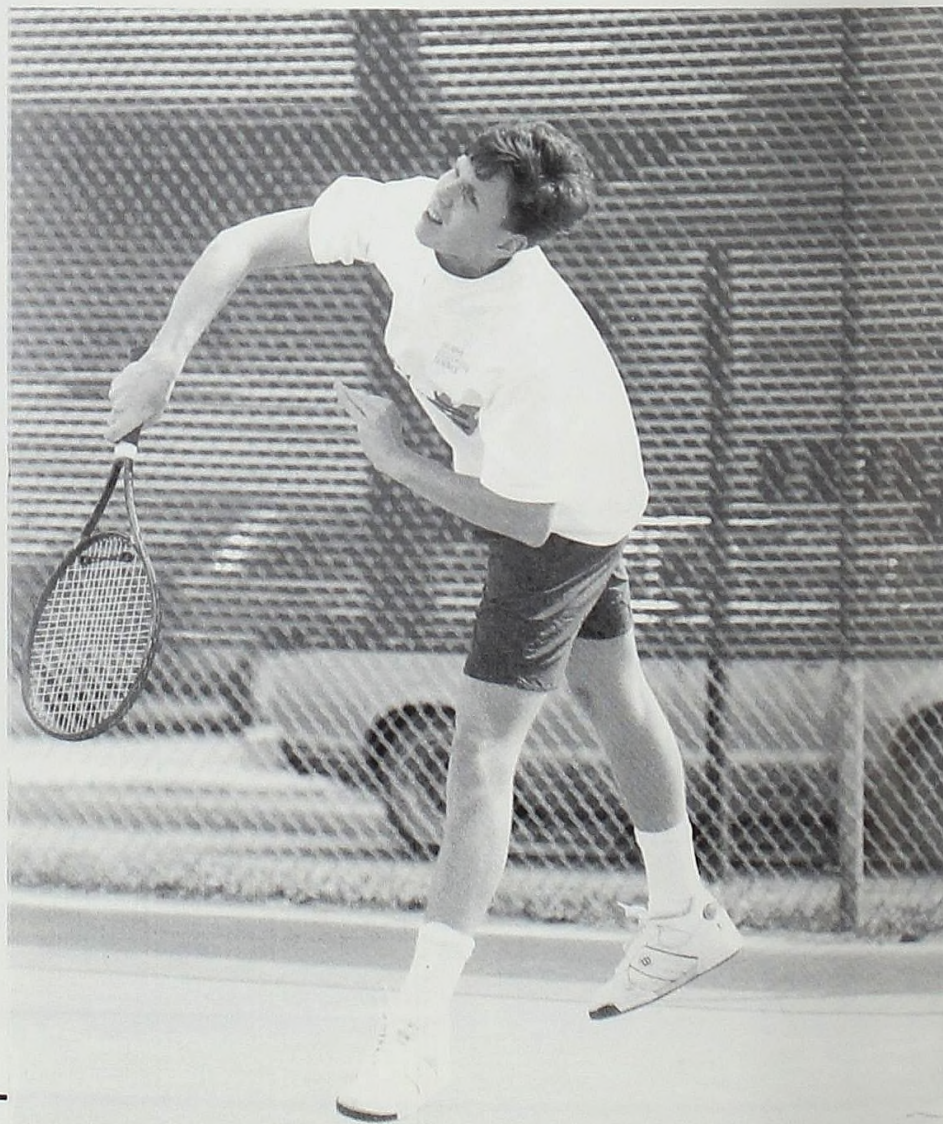

Junior Daren Hill, show proper technique in use the backhand short.

Sophomore Jennifer Jourdan shows that her two handed backhand is working well.

Alma's Men Tennis team improved to 4th in the league overall with a 3-3 record, and come within two points of a third place finish in the league tournament. For the second straight year sophomore, Cliff Hodgman, was Alma's MVP and a 2nd Team All-MIAA selection



Front Row: Ross Clay, Matt LaJune, David Lee, Matt Zayko. Back Row: Chad Crawley, Dustin Snell, Cliff Hodgman, Daren Hill.

Alma Women's Tennis Highlights: a defeat of Kalamazoo College, 5-4, in the dual meet season; Jennifer Jourdan being named to the 1st Team All-MIAA, and an 8-3 win-loss record. Despite a valiant effort at the league tournament, being tied for first at the end of the first day of play, Alma settled with a tie for fourth.

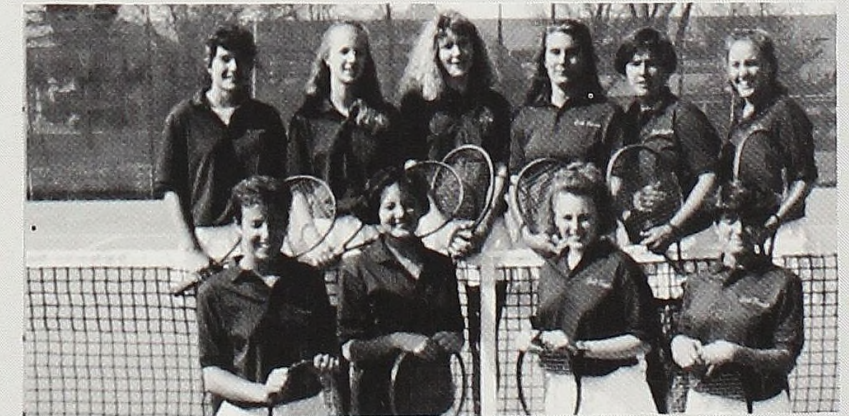

Front Row: Carrie Roth, Amy Ceasar, Leslie Powell, Kari Tousain. Back Row: Jennifer Jourdan, Jennifer McMaster, Melanie Mayer, Jill Gray, Adriana Rasche, Emily Shaw.

Intramurals provide fun taking a break

For the 1991-92 year, Alma College provided the following four intramural sports for men and women to compete in: flag football, volleyball, basketball, and softball. Football, volleyball, and basketball offered men's and women's teams, while softball and volleyball offered co-ed teams. To be a member of a

Playing intramural sports gives me a chance to be competitive as well as to stay in shape and have fun.

- Jeff Deming

team, you could not participate in that sport at the junior varsity or varsity level.

At the end of each intramural season, play-offs took place to determine what teams would be the reigning champions for each division

of the four sports.

Students became involved in intramurals for a variety of reasons. Some joined to meet new people, some liked the competition, some used games as study breaks, and still others liked the exercise intramural sports provided.



Senior David Gilkey watches as his teammate during intramural football.

During her team's warm-up practice, junior Kerrie Kemperman smacks the ball to the shortstop.

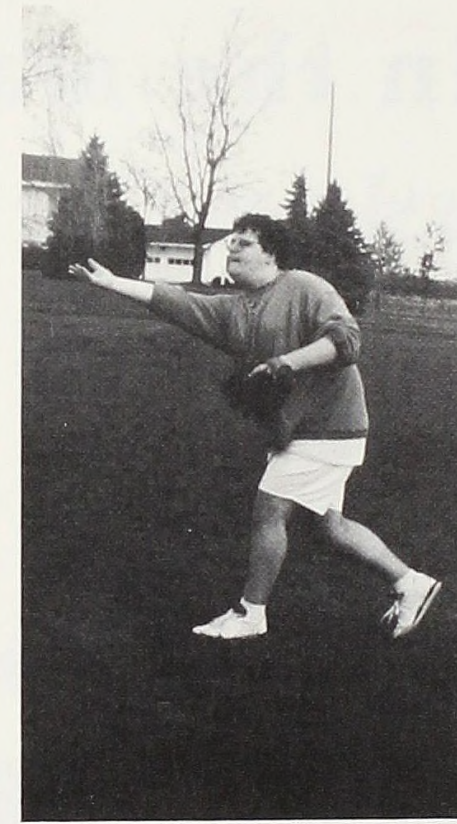

Junior Darake Pickard catches a few balls in right field during warm-up.

Bill Johnston, a sophomore, pitches to his teammate during a game. All softball teams pitch to their own players.

The ΣAE team hopes to stop its opponent, Jeremy Whan, a junior, from scoring.

History in the making

When most college teams begin their seasons, a conference championship becomes their number one goal and anything else is icing on the cake. Few people would have picked a team who had placed fourth in the MIAA the year before, and who had just one senior on the team to become Division III champions.

Alma entered the NCAA tournament with a 19-3 record and winning streaks of seven or more games. The first tournament game pro-

vided the extra fuel with which the women paved the road to four more victories.

Because the team with a better record receives home court advantage, Alma should have played Adrian at home; however, because of an error by the NCAA, the game was played at Adrian.

With a tremendous amount of support from parents, friends, and the college community, the team travelled to Moravian College in Pennsylvania, entering the tournament ranked ninth in

the nation. The final battle occurred against Moravian who, in addition to being ranked fourth, had won 43 consecutive games at home.

Where does a national championship team go from there? Coach Goffnett believes that this crowned team was operating at just 60% of its potential and feels there exists room for improvement, but does not expect another national championship. The women will surely be eyeing back-to-back titles.



Freshmen Amy Doucette and Andrea Balliet celebrate after the win against Moravian College.

Alma women wait and pray as the five players defeat Moravian College 79-75.



Greeks

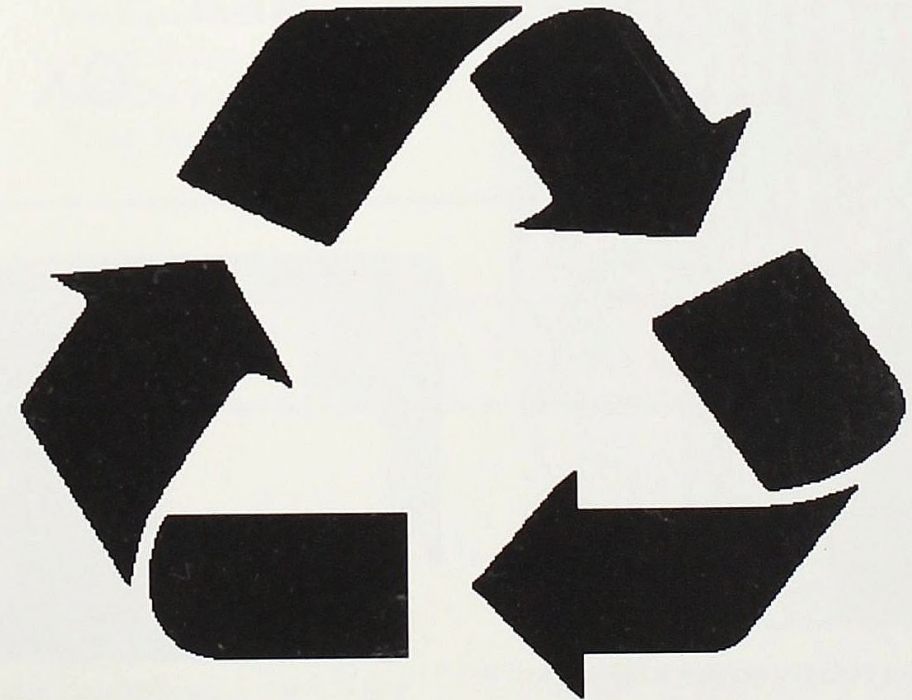

Never Say Goodbye

Go Greek!



The Alpha Gam Housies are just hanging out.

ΣΧ

ΑΓΔ

ΘΧ

ΑΞΔ



Sarah and Scott show their Greek unity.



The Alpha Xi Deltas show their sisterhood.

ΣΑΕ

ΚΙ ΖΣ

ΓΦΒ

ΤΚΕ

Inter-Fraternity Council



The Inter-Fraternity Council

Emily Perl (advisor)
 Eric Cook (president)
 Dave Brown (vice-president)
 Cary Strickler (secretary)
 Mike Dureich (treasurer)
 Jim Sherman
 Chris Tracy
 Pete DeGraff
 Brian Haara

The IFC is responsible for Men's Rush and sponsoring Open Houses with the Panhellenic Council, and co-sponsored Greek Fest 1992. IFC is also responsible for implementing the Party Patrol system of self-governance for fraternity parties.

ΑΓΔ ΑΞΔ ΓΦΒ ΚΙ ΣΑΕ ΣΧ ΘΧ ΖΣ ΤΚΕ

Panhellenic Council

The members of the Panhellenic Council are Emily Perl (advisor), Sally Wilhelm (president), Jen Clement (vice-president), Amy Gilmore (secretary), Laine Hilts (treasurer), Kim Wright (rush chair), Julie Boltman (co-rush), Julie Kruse, Tami O'Bryant, Cassie Falter, Shannon Garrett, Leslie Theisen, Connie Gulczynski, and Judy Kirkwood.



Panhel this year hosted two Greek open houses with IFC, sponsored the All Greek Christmas Party, coordinated the Driving for the Visually Impaired campaign, and organized Women's Rush.

Bids Day



Good Morning, Jen! Welcome to Alpha Gamma Delta!

Early Saturday, January 25th, the sisters of ΑΓΔ, ΑΞΔ, ΓΦΒ, and ΚΙ gathered to wake their new sisters by pounding on their doors. The cheers and chants could be heard across campus as 69 women began the exciting time of pledging. All new members and actives attended the Panhellenic breakfast and celebrated the spirit of Greek unity.

The women of **Alpha Gamma Delta** spent their day getting to know their 18 new members by escorting them into the house to a toast and songs, and after a picnic dinner at the house, they attended various fraternity activities. The new Alpha Gams are: Kristin Allen, Bridget Bodary, Angela Bromund, Jackie Cullum, Angela Doolittle, Mary Kay Ecken, Mary Lou Ecken, Jen Farkas, Wendy Gilliard, Amy Howden, Mechelle Kotulionus, Jennifer McMaster, Marya Parcheta, Heather Smith, Suzanne Tapley, Jessica Van Slooten, Kimberly Whitson, and Mari Ylipelkonen.

The **Alpha Xi Delta** sisters got to know their 20 new sisters better with a pledging ceremony, mother matching, and a pizza party. Their new pledges are: Anne Bostwick, Nicole Brazeal, Anjanette Damman, Holly Doublestein, Tami Goodman, Heather Heydenberk, Rachel Kemble, Andrea Lobbezoo, Kelly McCoy, Stephanie Mortenson, Jennifer Naour, Lara Nickson, Peggy O'Malley, Shari Oole, Tammy Raab, Suzanna Rocco, Susan Stewart, and Susan Wegener. The Alpha Xi Deltas also took six women in the fall. They are Beth Keller, Susie Kieffer, Pam Magnan, Tara Sherman, Terre Smith, and Colleen Wruble.



Peggy and Rachel show their Alpha Xi Delta smiles.



Jim, Stephen, Chris, and Andy look way too happy for this time of the morning.

The **Gamma Phi Betas** welcomed their new sisters at breakfast and then had a four hour pool party. After attending the basketball game, the Gammies went to the run-outs events. The 23 new members are: Kristin Bender, Karie Bergin, Colleen Carmody, Camy Carson, Shana Case, Sarah Godfrey, Dana Grant, Kelly Haddock, Katy Hamtak, Jenn Johnson, Lisa Knowles, Kristin Kuhtic, Kirstie MacDonald, Teri McDowell, Katie Patton, Becky Pingston, Paige Sandberg, Stacy Schattschneider, Carrie Sealey, Christy Szerlong, Tammy Thomson, Kari Tousain, and Meghan White.



Alpha, Alpha, Alpha Xi Spirit!

The **Kappa Iota** sisters (and brothers) celebrated their bids day with wake-ups, breakfast, and then bowling at the 300 Bowl. After a meal of Taco Bell, the KIs joined their 8 new members at the fraternity run-outs. The new members are: Leah Coleman, Jane Cookman, Jennifer Ebeling, Caryn Knapp, Lisa Martin, Cristin Moody, Lexi Orr, and Melissa VanDyk.



Double Trouble — Alpha Gam twins!



ΑΓΔ, ΑΞΔ, ΓΦΒ, ΚΙ The Gamma Phi Beta's celebrate at the Bid's Day breakfast

Run-outs

The gym was filled with screaming and cheering students who had come to watch the spectacle of the annual Alma College run-outs. Each fraternity marched into the gym with banners and painted faces to take their places while awaiting their new brothers. Emcee Eric Cook called out the name of each rushee who revealed his true colors and jumped into a pile of new brothers.

TKE-ΣΧ-ΣΑΕ-ZΣ-ΘΧ

Theta Chi: Ray Kowalewski, Jason Marko, Tim Oomen, Tom Schweinhart.

Zeta Sigma: Matt Cairns, Jeff Eltzroth, Jeff Lovasz, Steve Rummel, Craig Wood.

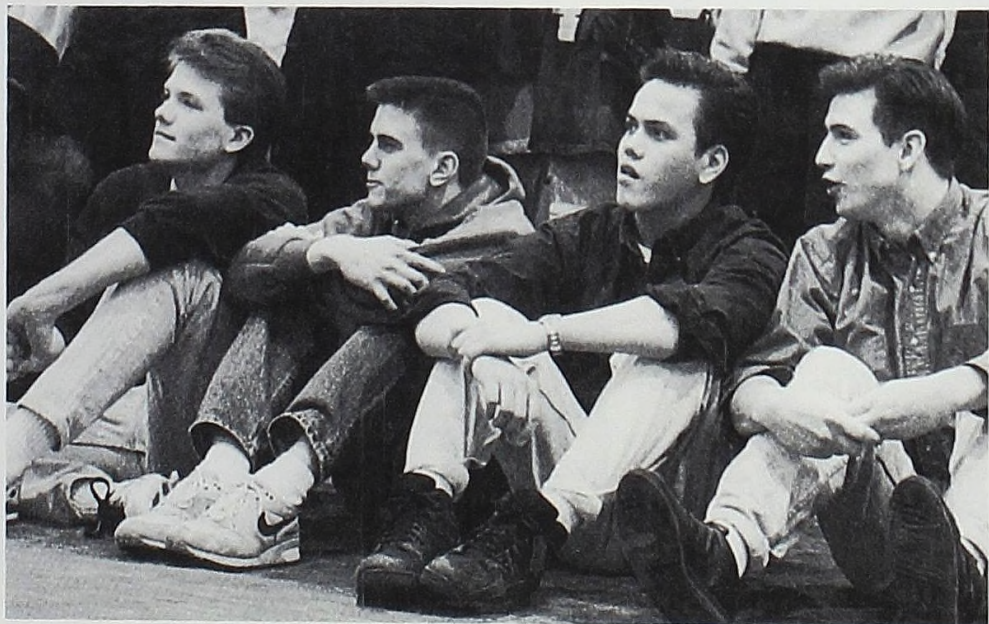

The suspense grows for these rushees.



Theta Chi brothers celebrate at run-outs.



Different fraternities show their spirit.

Sigma Chi: Mac Anderson, Jason Hamilton, Chris Hufnagel, Mike Jura, Nathan Lewis, Sean Lynott, Chuck Moreau, Tim Peterson, Jay Slotnick, Kent Smith, Kurt Watkins.



The brothers of Sigma Chi welcome a new brother.



The Zeta Sigmas tempt a rushee to join them.

TKE-ΣΧ-ΣΑΕ -ZΣ-ΘΧ

Sigma Alpha Epsilon:

Keenan Amundsen, Tony Cornacchione, Scott Dillon, Brett Krautstrunk, Ian Lytle, Dan McGowan, Dave Miller, Josh Mosher, Rob Orr, Dean Reisner, Bill Schlicklin, Jeff Smith, Tim Spedoske, Matt Zayko.



Tau Kappa Epsilon: Glenn Barrie, Mark Beauregard, Todd Blomquist, Michael Boots, Chris Clauer, Scott Collins, Sean Gladwish, Bruce Gott, Ryan Kimbrauskas, Corey Messner, Matt Nowaczewski, Mike O'Brien, Chad Rojas, Scott Steiding, Kevin Sutton, Paul Voydanoff, Jason Watkins.

Zeta Sigma



The Zeta Sigma brothers and sisters gather at the house.

Z
Σ



- | | | | |
|---------------|---------------|-----------------|-----------------|
| Jacob Boss | Todd Gambrell | Dan Maxim | Dave Rieman |
| Dan Brown | Matt Glaspie | John Nester | Kurt Roecker |
| Chris Butler | Brian Haara | Bob Norris | Steve Rummel |
| Matt Cairns | Tim Heckler | Barrie Overton | Dave Schmidt |
| Eric Caugh | Matt Jones | Shane Peters | Scott Schoessel |
| Jim Demarest | Mark Lauzon | Brian Pope | Chris Tracy |
| Jeff Eltzroth | Karl Leas | Scott Rea | Craig Wood |
| | Jeff Lovasz | Eric Richardson | |

Sisters:

- | | | | |
|----------------|-------------------|-----------------|------------------|
| Holly Barnett | Lynne Hendrickson | Erin MacDonald | Carol Ostrom |
| Karie Bergin | Valerie Hitsman | Jenn McCann | Becky Pingston |
| Nicole Brazeal | Ann Marie Hribar | Kelly McCoy | Shannon Pingston |
| Tammi Bruggema | Diane Husband | Amy McGinnis | Tammy Raab |
| Chris Dugan | Heather Jelly | Kendra McKinnon | Suzanna Rocco |
| Stefani Farhat | Amy Jeschawitz | Heather McManus | Kristi Sabol |
| Erin Fenner | Chris Komperda | Jenn McMaster | Sarah Slater |
| Renae Franz | Jodi Kurkiewicz | Amy Minard | Terre Smith |
| Amy Gilmore | Jennifer Lauer | Sheri Mitchell | Suzanne Tapley |
| Stacie Glomson | Holly Little | Sarah Molyneaux | Amber VanZanten |
| Sarah Godfrey | Hollie Lisac | Kelly Myers | Stacey Weinrick |
| Tami Goodman | Kris Lovasz | Kathy Nickerson | Julie White |
| | | | Sarae Wilkie |



The Zeta Sigma sisters show their support.

Theta Chi



The Theta Chi sisters on the roof.

Θ
Χ



Ben Barber
Raf Berardinelli
Jay Chapin
Rick Dinger
Mike Dureich
Jeremy Evans
Fred Feleppa
Jason Gilbert
Tim Herbst
Stephen Herr
Stephen Herrick
Ray Kowalewski

Jason Marko
Dave Martinelli
Andrew McLetchie
Tim Oommen
Tom Schweinhart
Eric Shaw
Jim Sherman
Doug Smith
Matt Sutherland
Dan Szczypka
Everett Wiggins
Kirk Yodzevicis

Sisters:

Jen Cook
Heather Cummings
Carrie Grates
Kerrie Kemperman
Susan Kroeg
Rachelle Reinhardt

Denise Shoup
Michelle Smith
Maria Stephens
Ice Washburn
Sally Wilhelm

Θ
Χ



The brothers gather around sister Ice Washburn.

Tau Kappa Epsilon

T K E



Brothers and sisters at the house.



Some of the TKEsisters and friends.



The senior brothers of Tau Kappa Epsilon.

- | | | | |
|-------------------|-------------------|-----------------|-----------------|
| Pat Adams | Matt DeNicola | Steve Lauer | Troy Reinhardt |
| Phil Anton | Adam Dettman | Steve Levren | Chad Rojeski |
| Ryan Baker | Dave Felicelli | Tony Linton | Jed Rowe |
| Glenn Barrie | Brad Fosmore | Chris Mansur | John Ruggles |
| Chris Bishop | David Gilkey | Greg McKee | Steve Shaw |
| Eric Blomquist | Sean Gladwish | Corey Messner | Michael Shehab |
| Todd Blomquist | Bruce Gott | Tom Miskowski | Jeff Skinner |
| Michael Boots | Wade Hanna | Scott Moore | Kevin Smart |
| Joe Bungart | Ryan Hardy | Rob Moran | Scott Steiding |
| Jay Burmeister | Steve Herrick | Matt | Cary Strickler |
| Todd Butorac | Doug Hopek | Nowaczewski | Kevin Sutton |
| Keith Christnagel | Brett Ingle | Michael O'Brien | Chris Thaxton |
| J.C. Clarkson | Matt Kelly | Steven Oole | Jay VanDuzen |
| Christian Clauer | Ryan Kimbirauskas | Kevin Pike | Paul Voydanhoff |
| Scott Collins | Gipp Klein | Bob Rankin | Jason Watkins |
| Eric Cook | Kevin Knapp | Max Reck | Steve Watkins |
| Pete DeGraff | Kevin Lathwell | Jason Reed | Chris Welch |

Sigma Chi



The Sigma Chi family at the house.



Sigma Chi sister Barb Swift and her daughter
--the littlest Sigma Chi Sweetheart.

Σ X

ΣX senior brothers and sisters on the cross.



The last of the Sigma Chi sisters.



Mike Adams
Andy Almy
Mike Arndt
Mike Arnold
Chad Briscoe
Dave Brown
John Chisholm
Jeff Deming
Phil Doroh
Bill Eremia
Keith Erwin
Kevin Ferguson
Ted Fletcher
Jason Gaffke
Jason Hamilton
Steve Henderson

Tom Hopper
Aaron Howald
Chris Hufnagel
John Josephson
Mike Jura
Steve Kirkwood
Chris Kukla
Nathan Lewis
Bob Lindeman
Sean Lynott
Bob May
Tom Moore
Chuck Moreau
Ty Parent
Jeff Pendell

Tim Peterson
Darake Pickard
Dennis Polsgrove
Marty Schneble
Jeff Sevener
Jay Slotnick
Kent Smith
Eric Steinorth
Randy Thelen
Jerry Thompson
Andy Torrence
Kurt Watkins
Justin Webster
Jeff Werschky
Rick Wiltse
Scott Worthington

Sisters:

Marti Amundsen
Sarah Drake
Tonya Frisbey
Shannon Hunt
Kerry Anne
Jelenchick
Meagan Karvonen

Kristin Kocon
Heather Laird
Shannon Lincoln
Amy Neumeister
Jami Putney
Mindy Stadt
Barb Swift

Cindy Thomas
Tracy Thompson
Cathy Tloczynski
Liz Travis
Amy Weise
Elisa Wildner
Ann Worthington

Sigma Alpha Epsilon



"I'm too sexy for the beach..."



1992 new members



And who said they all dress alike?



The Eminent Archon and his court.

Jason Ricks and Mike Stargardt in their natural state?



Σ
A
E

- | | | |
|-------------------|-------------------|------------------|
| Todd Albery | Daren Hill | Rob Orr |
| Keel Amundsen | Karl Kaufmann | Reggie Reed |
| Pete Baumgartner | Brett Krautstrunk | Dean Reisner |
| Todd Campbell | Mike Kenley | Jason Ricks |
| Tony Catania | Matt LaJune | Steve Richardson |
| Andy Clay | John LaRue | Gray Robertson |
| Ross Clay | Rick Lantz | Jason Robertson |
| Tony Cornacchoine | Vic Lebedovych | Bill Schlicklin |
| John David | Dave Lee | Jeff Smith |
| James Dial | Rob Longstreet | Jeff Spalding |
| Scott Dillon | Ian Lytle | Tim Spedoske |
| Walt Doublestein | Dan McGowan | Mike Stargardt |
| Paul Emling | Dave Miller | Andy Sutton |
| Kirk Everett | Kent Miller | Mark Wassa |
| Brad Gilling | Steve Moore | Dave Woodruff |
| Tom Graybill | Josh Mosher | Matt Zayko |

Kappa Iota



Lou, Jerry, Jennifer, and Heather up a tree.



Shannon, Ganessa, and Melissa at the Bid's Day breakfast.



The brothers and sisters at the house.



Just hangin' out!

K I

Heather Blaesing
Jane Brown
Jennifer Briggs
Leah Coleman
Jen Cook
Jane Cookman
Heather Cummings
Molly DeLind
Jennifer Ebeling
Shannon Garrett
Sara Groves
Heather Heffernan

Lainee Hilts
Ann Marie Hribar
Kerrie Kemperman
Caryn Knapp
Krista Koenig
Laura Kuntzman
Lisa Martin
Cristin Moody
Alexandra Orr
Alexandra Rancont
Rachelle Reinhardt
Liberty Reiter

Heather Rice
Michele Smith
Maria Stephens
Lisa Teremi
Leslie Theisen
Julianne Thomas
Melissa VanDyk
Ganesa Wegienka
Sally Wilhelm
Sarae Wilkie
Lynn Wolford
Shannon Zamoyski

Brothers:

Ben Barber
Dave Brown
Lou Cubba
Erik Davidson
Rob Douglas
Mike Dureich
Jeremy Evans
Fred Feleppa

Gui Ferreira
Jason Gilbert
Darren Hill
Bill Johnston
Ray Kowalewski
John LaRue
Drew McLetchie
Steve Moore

Dennis Polsgrove
Tom Schweinhart
Eric Shaw
Jim Sherman
Doug Smith
Jerry Thompson
R.J. Webber

Alpha Xi Delta



The new pledges at the house.

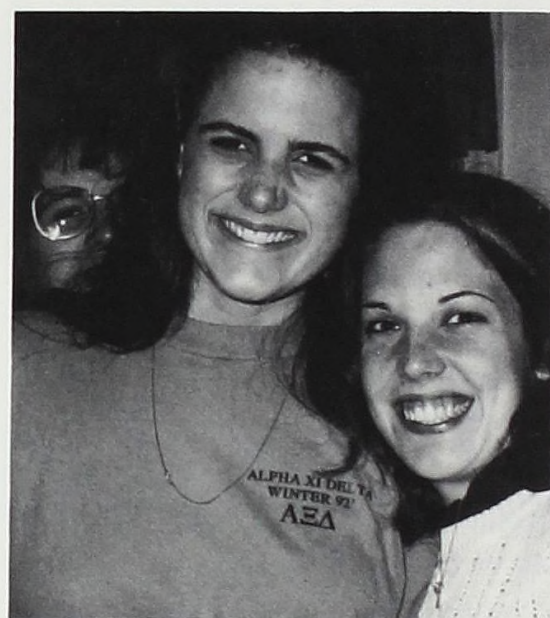

Lisa and Sarah--sisters together.



The Alpha Xi's enjoy the sunshine on their deck.

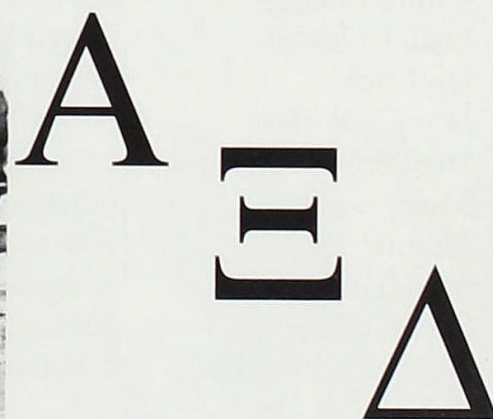

The Alpha Xi's celebrate on Bid's Day.

- | | | |
|----------------------|-----------------------|------------------|
| Marti Amundsen | Beth Hughes | Peggy O'Malley |
| Nicole Beibuyck | Kerry Anne Jelenchick | Shari Oole |
| Jennifer Bork | Amy Joseph | Kym Rezmer |
| Anne Bostwick | Beth Keller | Suzanna Rocco |
| Nicole Brazeal | Rachel Kemble | Amy Rockwell |
| Amy Ceaser | Susie Kieffer | Carrie Roth |
| Robin Crumbacher | Judy Kirkwood | Gina Russell |
| Anjanette Damman | Sarah Klump | Tara Sherman |
| Leanne Dorflinger | Lauri LaBeau | Carie Skinner |
| Renee George | Katherine Lawrence | Terre Smith |
| Amy Gilmore | Julee Ann Leipprandt | Michelle Soper |
| Tamra Goodman | Lisa Lind | Susan Stewart |
| Constance Gulczinski | Andrea Lobbezoo | Cathy Stroia |
| Jennifer Hardy | Noreen Lyall | Cindy Thomas |
| Susan Henderson | Pam Magnan | Tracy Thompson |
| Brooke Hertzberg | Barb McCarty | Jennifer Tremain |
| Heather Heydenberk | Kelly McCoy | Karris True |
| Laurie Hickman | Karen McDonald | Amy Warner |
| Heather Hoffman | Heather McManus | Susan Wegener |
| Melissa Hogan | Rebecca Murray | Amy White |
| Cathie Horan | Stephanie Mortensen | Chanelle Wilson |
| Sarah Houghton | Jennifer Naour | Colleen Wruble |
| Cindy Howell | Lara Nickson | Jennifer Yirsa |
| Kelly Jaster | Robin Olson | Amy Zuelke |

Gamma Phi Beta



Nancy and Gina out catching some rays on the deck.



The all-Greek picnic was a great success thanks to Gamma Phi Beta!



Everyone out back enjoying the deck.



Janet, Emily and Christine--definite clowns.



- | | | | |
|------------------|--------------------|-------------------|-----------------------|
| Kristin Bender | Renae Franz | Kim Kraai | Christine Perez |
| Karie Bergin | Gina Gleason | Kristin Kuhtic | Leigh Pokora |
| Jennifer Black | Sarah Godfrey | Jodi Kurkiewicz | Holly Roth |
| Emily Bowen | Dana Grant | Heather Laird | Paige Sandberg |
| Tammy Bruggema | Jill Gray | Jennifer Lambert | Stacy Schattschneider |
| Stephanie Cody | Kelly Haddock | Mandy Leslie | Carrie Sealey |
| Colleen Carmody | Amy Hamann | Kirstie MacDonald | Christy Szerlong |
| Camy Carson | Christa Hamilton | Kelly Marino | Jennifer Smart |
| Shana Case | Katy Hamtack | Sandie Martens | Jennifer Smith |
| Lori Chura | Mira Hardy | Jennifer McCann | Erika Soderholm |
| Jennifer Clement | Lynne Hendrickson | Teri McDowell | Marcy Starck |
| Amy Coles | Stacie Herriman | Amy McGinnis | Lisa Thauvette |
| Amy Cooper | Val Hitsman | Lindsey McKinnon | Julie Thomas |
| Kathy Jo DeJonge | Amy Jeschawitz | Theresa Miller | Tammy Thompson |
| Janet Devine | Jenn Johnson | Kerry Nosal | Thuy To |
| Nancy Devine | Ronnie Kledzik | Sharonne O'Shea | Kari Tousain |
| Erica Drews | Becky Klinger | Heather Osterman | Jennifer Vogel |
| Christine Dugan | Lisa Knoerr | Heather Ostrander | Patti Westphal |
| Amy Elbers | Lisa Knowles | Katy Patton | Julie White |
| Cassie Falter | Christine Komperda | Becky Pingston | Meghan White |

Γ
Φ
Β



The cookout seems to be a big hit with these Gamma Phi's.

Alpha Gamma Delta



A
Γ
Δ



Kathy Hribar and Kim Whitson on Bid's Day.



Escort Stephen Herr and new member Heather Smith.



- | | | | |
|-----------------|---------------------|-------------------|--------------------|
| Carol Alexander | Kristina Edgerly | Carrie McCormack | Lori Shimamura |
| Kristin Allen | Wendy Gilliard | Jennifer McMaster | Shari Suarez |
| Traci Anderson | Donna Harrier | Theresa Morris | Mika Taniguchi |
| Acissia Barnard | Kathy Hribar | Amy Neumeister | Suzanne Tapley |
| Nicki Berlin | Lisa Hronec | Tami O'Bryant | Cathy Tloczynski |
| Bridget Bodary | Amy Howden | Lynn O'Rear | Jessica VanSlooten |
| Angie Bromund | Megan Johnson | Marya Parcheta | Heather Wallgren |
| Kendra Bunge | Alison Kohler | Julie Powers | Amy Weise |
| Kathy Carlson | Mechelle Kotulionus | Jami Putney | Caryn Whitehouse |
| Ruth Clendenin | Susan Kroeg | Hazel Ramos | Kimberly Whitson |
| Jackie Cullum | Julie Kruse | Alisa Richardson | Elisa Wildner |
| Angie Doolittle | Carol Lingl | Andrea Richmond | Darlene Wilson |
| Sarah Drake | Monica Madden | Cara Sell | Ann Worthington |
| Mary Kay Ecken | Holly Markiecki | Amy Schuesselin | Kimberly Wright |
| Mary Lou Ecken | Heather May | Heather Smith | Mari Ylipelkonen |



Julie Powers and Angie Bromund enjoy the Panhellenic breakfast.



The new Alpha Gam babies!



Kim, Amy, Marya, Tami, Jen, and Caryn --sister bonding.

Sigma Chi Derby Days

Derby Days is a four day charity event sponsored by the Sigma Chi fraternity. It benefits their national philanthropy, the Cleo Wallace Center for Disabled and Emotionally Disturbed Children, as well as the various national and local charities of the participating sororities.

This year a record \$4732.43 was raised by Alma's four sororities: Alpha Gamma Delta, Alpha Xi Delta, Gamma Phi Beta, and Kappa Iota. Gamma Phi Beta won overall, with Alpha Gamma Delta in second place.

SIGMA CHI COACHES

- ΑΓΔ — Kevin Ferguson
Scott Worthington
- ΑΞΔ — Jeff Sevener
John Josephson
- ΓΦΒ — Jay Ferguson
Mike Arndt
- ΚΙ — Dennis Polsgrove
Jerry Thompson



Jen, Heather, and Megan are all ready for the skit competition.



Carrie looks just like the Little Mermaid!

ΣΧ * ΣΧ * ΣΧ * ΣΧ * ΣΧ



The Alpha Xi's cheer during field events.

Σ Χ

Derby Days 1991 Theme:
Derby with Disney!



These Gamma Phi's braved the rain to participate in Derby Days field events.



Don't you just love the Sigma Chi's? Only men could come up with a game that involves putting your head on a bat!

Organizers
Phil Doroh
Keith Erwin

The 1991 winners of the Sigma Chi Derby Days: **Gamma Phi Beta!**



Honoring the Honorable

The new members of Omicron Delta Kappa are announced by Sara Kapp.

The 1992 Honors Convocation recognized many people for their achievements. Among these were recipients of the following honors: the Jerry G. Smith Africa Fellowship, the Alden W. Hanson Memorial Award, membership in Omicron Delta Kappa and Phi Beta Kappa, the Outstanding Senior Leadership Award, and the Outstanding Faculty Award.

The school was presented with a visitor's map from the class of 1992, to be located in McIntyre Mall. President Stone recognized scholastic achievement by presenting the President's Cup and the Senior Award to those who received a G.P.A. of 4.0. The Barlow Trophy nominees were announced, and the trophy was awarded to Louis Cubba.



Senior Challenge '92 co-chairs Gina Russell and Amy White present the college with a visitor's campus map that will be located in McIntyre Mall.

Dr. Robert Smith makes his farewell speech to the graduates, as this is also his last year at Alma. He retires this spring.

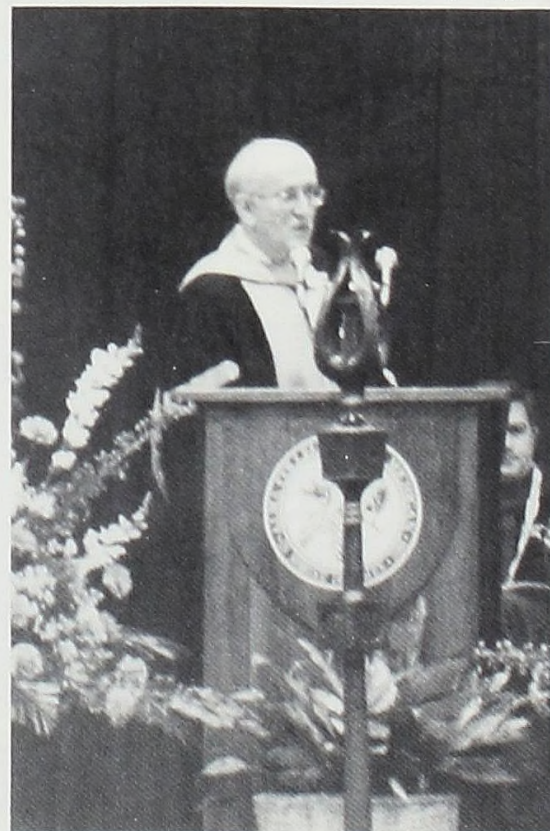

Dr. Stone presents the Senior Award to Jacqueline Roberts.

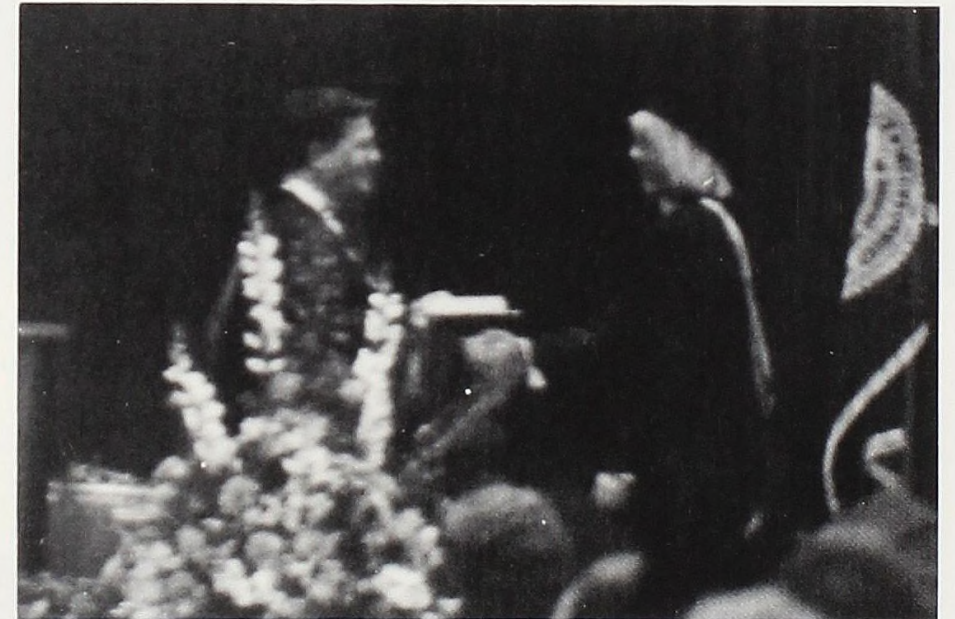

Dr. Alan Stone gets ready to announce the President's Cup Awards.



Scholastic Recognition

President's Cup

Juniors

Kathryn Hribar

Jonathan Tuttle

Sophomores

Tina Hartley

Aaron Howald

Jennifer Jourdan

Melanie Mayer

Tamara O'Bryant

Freshmen

Jason Collier

Desiree Davis

Mary Kay Ecken

Tonya Hurd

Trisha Hurd

Kirstie MacDonald

Jennifer McMaster

Timothy Spedoske

Senior Award

Jacqueline Roberts

And the Winner is... The Day of Reckoning

The candidates for this year's Barlow trophy were initially selected from the top 10% of the senior class. Applicants turned in resumes, and the top three candidates were notified. This year's candidates were Sarah Braunreiter, Louis Cubba, and Kris Lovasz. The Student Congress then voted by secret ballot to determine the recipient of the trophy. This year's recipient was Louis Cubba, who gave a speech entitled "Expectations" at the Commencement ceremony.



The three Barlow Trophy candidates: Kristine Lovasz, Sarah Braunreiter, and Louis Cubba.

Barlow Trophy winner Louis Cubba, accompanied by his parents.

Tension runs high as the candidates await the announcement of the winner.

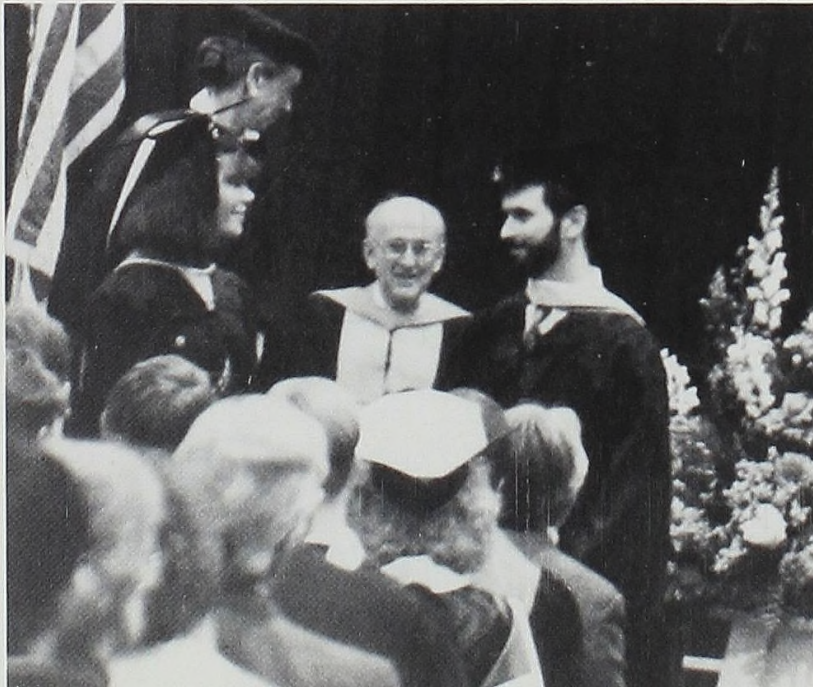

As the Alma College Kiltie Band played the traditional graduation march, "Pomp and Circumstance," the Class of 1992 filed into the gymnasium. Numbering at 306, the Class of 1992 was one of the largest to graduate from Alma College.

Once the seniors were seated, Jesse Perry opened with the invocation. The Alma Choir sang "Jacob's Ladder," from the Stillman College collection, and the traditional "Loch Lomond." This year's Barlow Trophy winner, Louis Cubba, then gave his speech entitled "Expectations."

This year, three honorary degrees were given. David Ramage and Park Hong each received a Doctor of Letters. A third recipient of a Doctor of Letters, Abraham Zaleznik, was also the Commencement keynote speaker, delivering a speech entitled "On the 'Crooked Timber' of Humanity."

Eric Shaw receives his Bachelor of Arts.

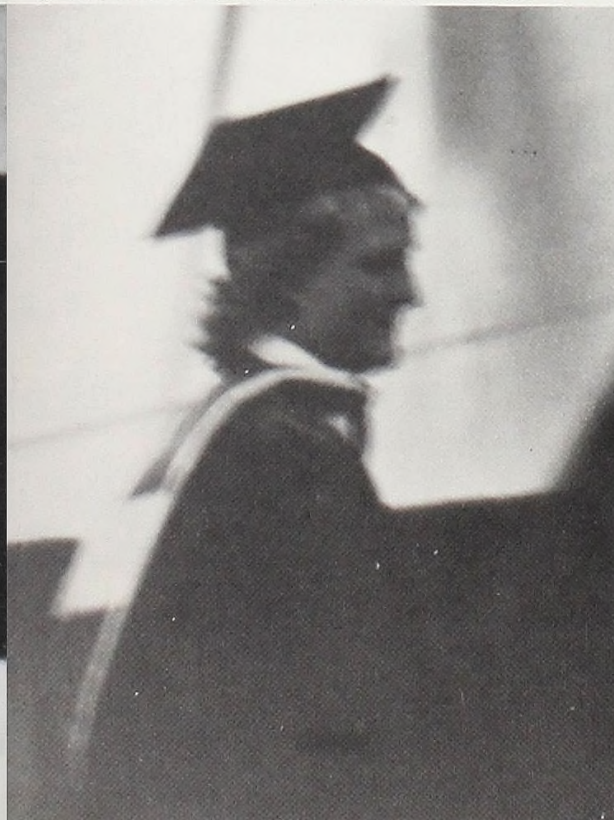

The graduates eagerly await their turn to march across the stage to receive their diplomas.

Senior choir members David Gilkey and Jennifer Briggs sang with the choir for the last time during Commencement.



Saturday April 18, 1992



Stacy Anderson gets ready to take her seat during the ceremony.



Rachelle Reinhardt exits the stage after receiving her diploma.

The moment the seniors had waited four long years for had finally arrived. President Stone and Dr. Lawrence Beck, Chairman of the Board of Trustees, conferred the degrees upon the members of the Class of 1992. As Professor Lynda Markham announced their names, the seniors proudly received their diplomas, a simple piece of paper that means so much.

The ceremony began its close with the singing of the Alma Mater, which took on a new meaning for the graduates, now alumni. The benediction was then given by the Reverend Dr. Andrew Kim, Trustee. The recession was led by bagpiper Andrew Duncan. The seniors then left the auditorium after walking through the Gauntlet, an Alma College tradition of the graduates walking between two lines of the faculty.

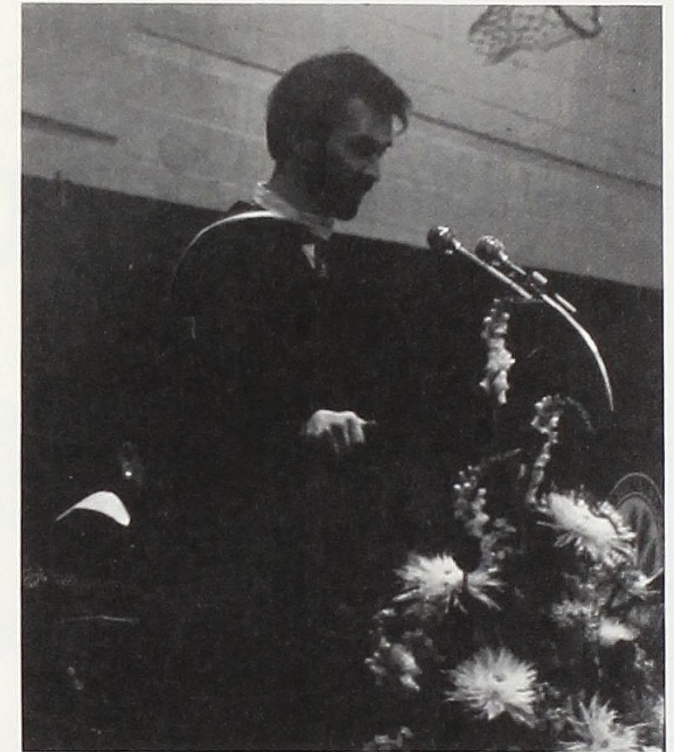

Louis Cubba, Barlow Trophy recipient, gives his speech titled "Expectations."

Seniors Graduating with Honors

Eric Addington	Louis Cubba	Steve Levren	Leigh Pokora
Carol Alexander	Daniel Decker	Rena Litwiller	Rachelle Reinhardt
Benjamin Barber	Paul DesRosiers	Robert Longstreet	Janet Reinowski
Leslee Bartrem	Rachel Dollard	Kristine Lovasz	Andrea Richmond
Peter Baumgartner	Sarah Drake	Amanda Markstrom	Heather Ruppel
Joanna Beals	Kristina Edgerly	Susan Marron	Jacqueline Roberts
James Bovan	Steven Gardner	Daniel Maxim	William Shapton
Sarah Braunreiter	Susan Green	Lisa McCarthy	Jody Shaw
Beverly Brown	Philip Haar	Andrew McCletchie	Jennifer Smart
David Brown	Timothy Herbst	Deborah Miller	Shannon Smith
Tammi Bruggema	Beth Hinkson	Amy Minard	Theresa Smith
Cheryl Buckingham	Heather Jelley	Brent Moeggenborg	Eric Steinorth
Joel Carr	Matthew Jenson	Timothy Mullen	Catherine Swender
Eric Caugh	Sara Kapp	Lisa Neddo	Monica Tissue
Paul Chesnutt	Karl Kaufmann	Amy Neumeister	Becky VanderVeen
Nicole Chittick	Lisa Knoerr	Matthew O'Dell	Gregory VanderVeen
Lori Chura	Susan Kroeg	Sharonne O'Shea	Amy Weise
Andrew Clay	Julie Kruse	Catherine Peters	Patricia Westphal
John Cracium	Laura LeBlanc	Matthew Pifer	Dawn Wilson

Commencement Exercises



Alexandra Rancont exits the stage after receiving her diploma.



Amy Neumeister receives her diploma from President Stone.

Seniors



Steve Oole, Exercise and Health Science/Psychology

Robyn Grieve,
Exercise and Health Science



We would like to thank the seniors for submitting their photographs. These pages hold many treasured memories of their years at Alma College.



Lee Bishop, Math Science

1992

Gone but not forgotten...



Sherry Skrocki,
Exercise and Health Science
Tracy Shilling, Biochemistry



Kay Mathers, History/Political Science



Amy Lynn Hough, English



Julie Kruse, Psychology/Music



John Gates, Computer Science

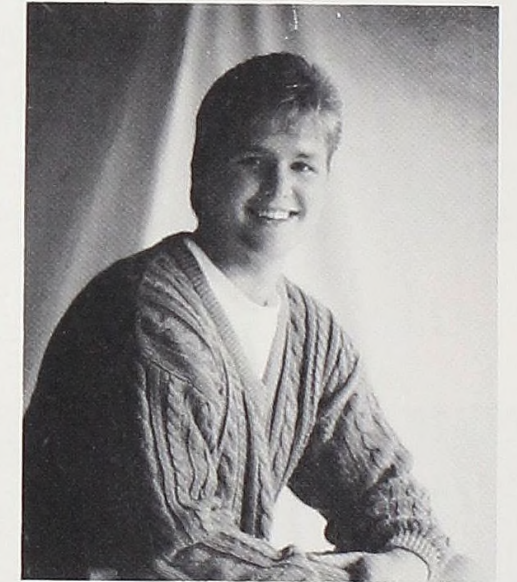

Jason Reed, Grapic Design

SENIORS

Brent Moeggenborg, Accounting/History
Marc Blackburn, Computer Science

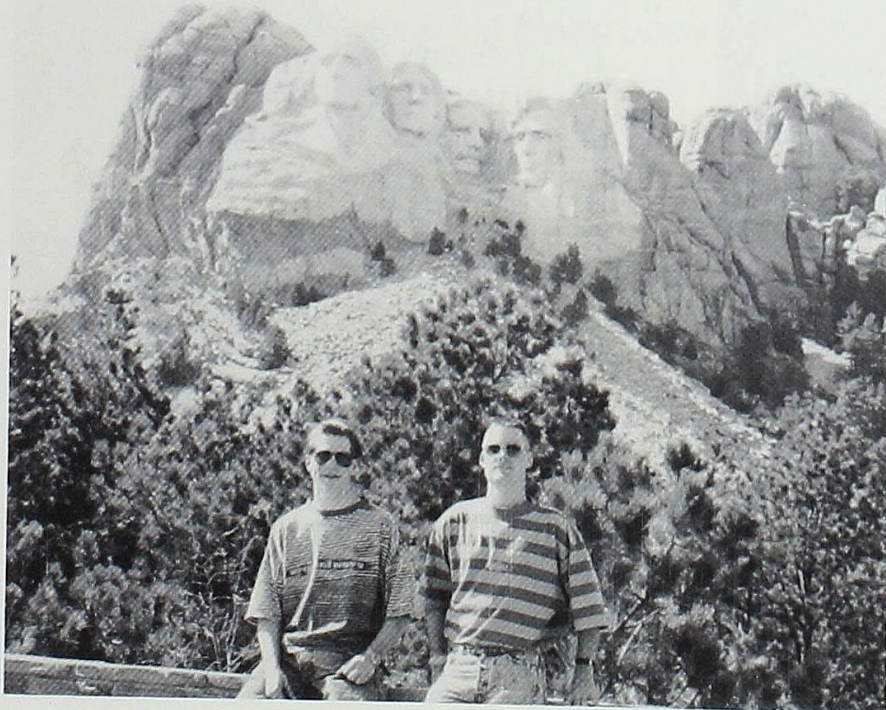

Beth Hinkson, English/
Political Science
Matthew Wojack, Sociology/
Political Science

Kathy Jo DeJonge, EHS/Psychology
Kay Mathers, History/Political Science
Lisa Thauvette, Public Relations
Jennifer Black, Psychology





Lindsey McKinnon, Psychology
Kathy Jo DeJonge, EHS/
Psychology



Doug Mesara, Business Adm.
John Cracium, Business Adm./
Economics
Brian Ostrowski, Math
Charlie Morden, Biology



Bradley Gilling, Art/Advertising; Mike Kenley, Business Administration
Gray Robertson, History/Education; Steve Richardson, History

SENIORS



Christina Goodno, Psychology/Sociology
Jennifer Black, Psychology



Amy Minard, Math
Tammi Bruggema, Spanish



Tammi Bruggema, Spanish
Amy McGinnis, English



Amy Weise, Biology
Carol Alexander, Biology
Sarah Drake, Accounting

SENIORS



Amy Minard, Mathematics
Stefani Farhat, Mathematics/
Business Administration



Jill Blanchard, Elementary Education



Rhonda Dean, Sociology



Susan Marron, Biochemistry
Thuy To, Exercise and Health
Science/Spanish



Cindy Howell, Elementary Education
Carie Skinner, Elementary Education

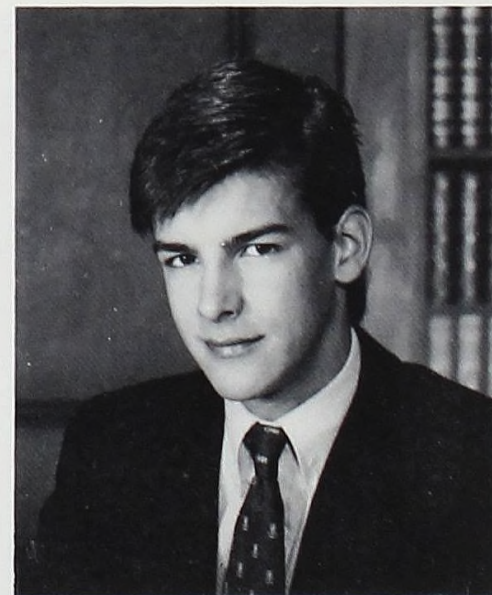

John Alexander MacArthur
Ferguson, Jr., Political Science



Cheryl Wurth, Psychology/Sociology



Paul DesRosiers, Computer Science

SENIORS



Jill Gray, International Business/
Spanish
Renae Franz, Biology/Spanish
Raf Berardinelli, History/Spanish



Carrie Grates, Math/Economics



Cheryl Buckingham, English/Secondary Ed.



Jill Johnson, English



Christine R. Butcher,
Elementary Education



Amy Elbers, Business Adm.
Mike Bachman, Business Adm.
Brad Fosmore, Business Adm.



Catherine M. Peters,
Biology

Rosa Coronado, Political Science/Economics





Heidi Theummel, Education
 Jen Gradowski, English
 Cheryl Wurth, Psychology/Sociology
 Karin Love, Business Administration
 Rosa Coronado, Political Science/Econ.
 Beth Hinkson, English/Political Science

Sara Lumm, Education



Beth Hinkson, English/Political Science
 Jen Gradowski, English



Jill Johnson, English
 Lesa Witbeck, Business Adm.
 Dawn Wilson, Business Adm.



Missy Eveleth, Philosophy/Religion
 Patti Westphal, Accounting



Kristine Wildeboer, Foreign Service
 Susan Salisbury, Elementary Ed./Sociology
 Catherine Swender, English



Gina Russell, Elementary Ed.
 Kerry Anne Jelenchick, Elem. Ed.
 Cindy Thomas, Elementary Ed.
 Marti Amundsen, Elementary Ed.
 Shannon Smith, Elementary Ed.
 Amy White, Communications



S E N I O R S



Leanne Dorflinger, Business Adm.
 Carie Skinner, Elementary Ed.
 Gina Russell, Elementary Education
 Cindy Thomas, Elementary Ed.
 Kerry Anne Jelenchick, Elem. Ed.
 Cindy Howell, Elementary Ed.
 Amy White, Communications

Lainee Hilts, Psychology/Spanish



Mark Kirkpatrick, History

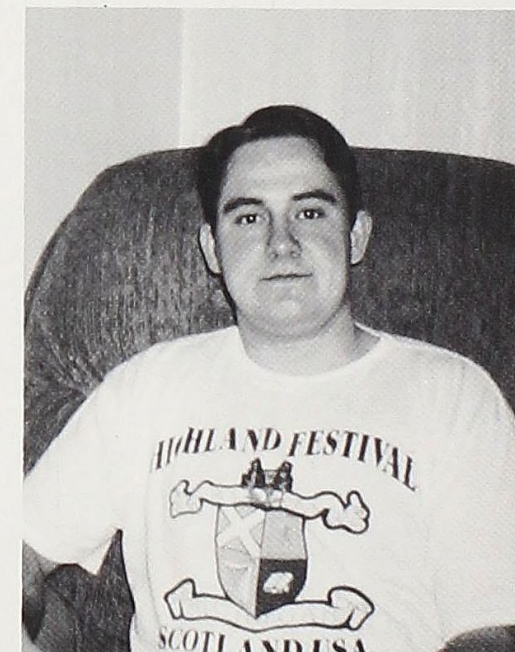

Marti Amundsen, Elementary Education
 Kelly Arnold, Sociology



Kendra Bunge, Chemistry



Amy McGinnis, Eng./Political Science
 Erin Fenner, English/Political Science
 Heather Jelley, English/Public Affairs
 Chris Komperda, Int'l Bus./Spanish



Matthew Jenson, History



Mika Taniguchi, Int'l Bus.
 Shannon Lincoln, Elementary Ed.
 Kristina Edgerly, Art

SENIORS



Erin Fenner, English/Political Science
 Heather Jelley, English/Public Affairs
 Amy McGinnis, English/Political Science
 Chris Komperda, International Business/Spanish

SENIORS



Jodi Kurkiewicz, History
 Kathy Jo DeJonge, Exercise and Health
 Science/Psychology
 Sandra Martens, History



Jeff Werschky, Business
 Admin. /Computer Science



Dwight Pierson, Math



Karen Foote,
 Education

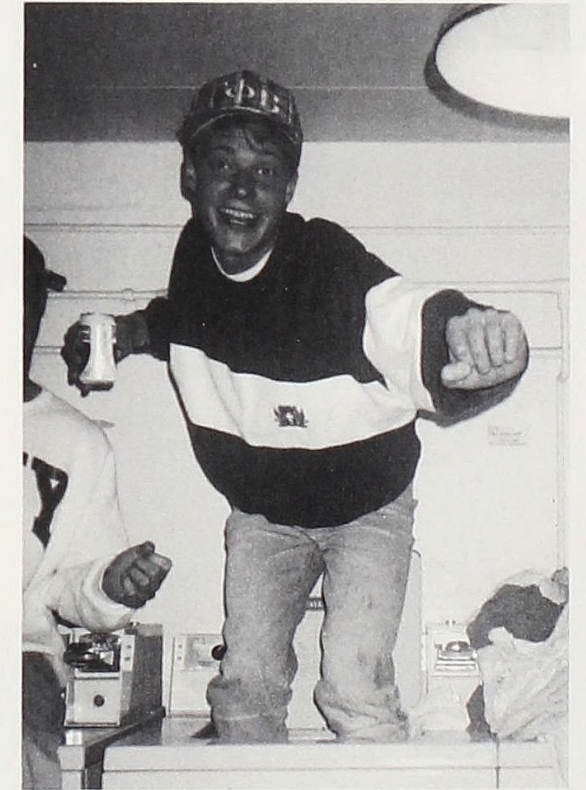

Laura Livedoti, Int'l Business/Spanish
 Heather Ruppel, Biology
 Heidi Hase, Biology



Jennifer Black, Psychology
 Kathy Jo DeJonge, EHS/Psych.
 Chris Dugan, History

Susan Kroeg, English/German
 Denise Shoup, Math/Sociology
 Stacy Anderson, English





Kris Lovasz, Chemistry
Sheri Mitchell, Biology
Theresa Smith, Business Administration



Caryn Whitehouse,
Sociology / Elementary
Education

SENIORS



Jennifer Slough, Psychology



Angela Morris, Economics

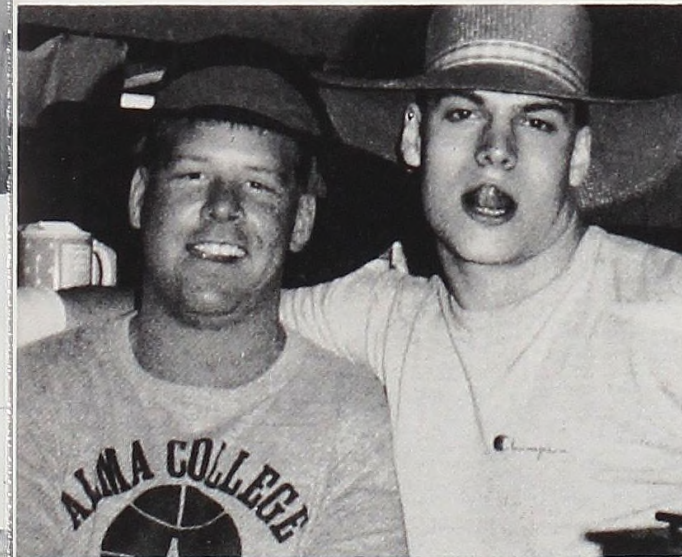

Jay VanDuzen, Exercise and Health Science



Heather Wallgren, Accounting

Rena Franz, Bio./Spanish
Lara Livedoti, BusAdm/
Spanish
Lynne Hendrickson,
Bus Adm/Spanish
Jill Gray, Int'l Business/
Spanish



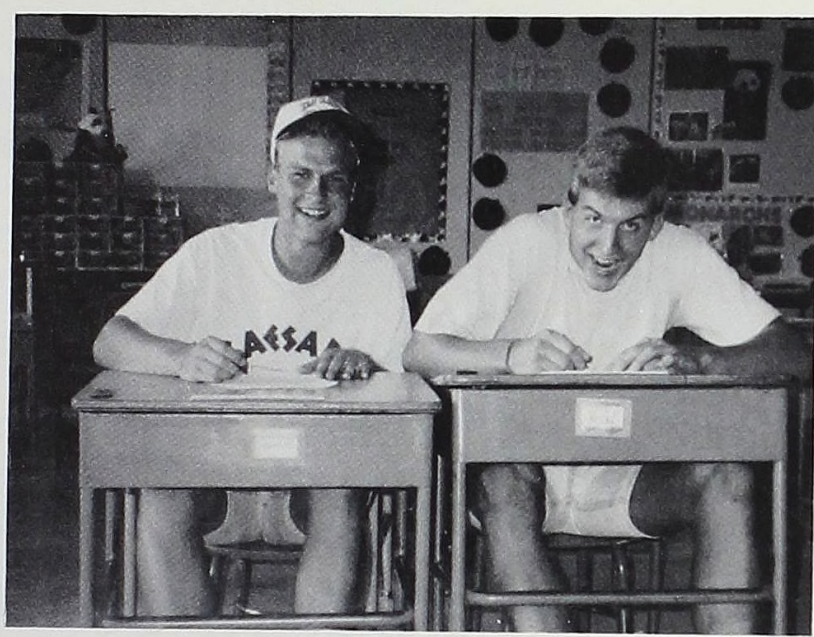

Scott Moore, Business Administration
Phil Anton, Exercise and Health Science

SENIORS

Cindy Gabel, Biology
Stacey Wright, Int'l Bus/French
Rebecca Klinger, EHS
Adriana Rasche, Phil./Poli. Sci.



Leanne Dorflinger, Business Administration
Amy White, Business Communication
Cindy Thomas, Elementary Education



Amy Neumeister, Math/Secondary
Education
Andrea Richmond, Art/Math



Jacqueline Roberts, Mathematics

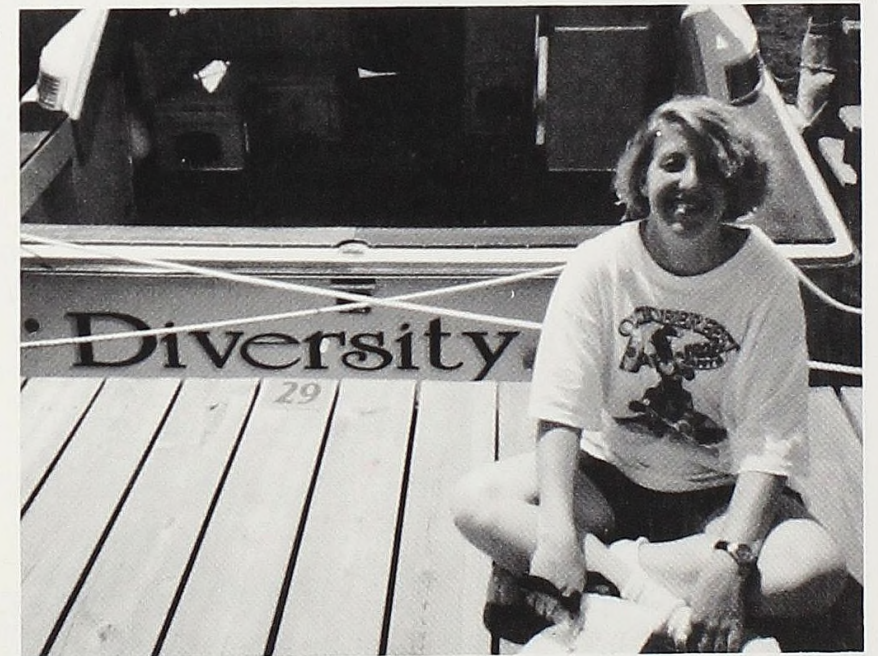

Mike Holik, Math/
Economics/Computer Sci.
Steve Gardner, English/
Spanish



Mike Kenley, Bus. Adm.
Robert Longstreet, Bus. Adm./
Spanish
Brad Gilling, Advertising
Steve Richardson, History
Karl Kaufmann, Biochemistry
Walter Doublestein, Bus. Adm.
Richard Lantz, Bus. Adm./
Political Science
Pete Baumgartner, Psychology
Tom Graybill, Bus. Adm./
English



Scott Worthington, Biology; John Chisholm, Chemistry;
 Jay Ferguson, Jr., Political Science; Jeff Werschky, Business Adm;
 Eric Steinorth, History; Dennis Polsgrove, Business Administration;
 Mike Adams, Business Administration



Raf Berardinelli, Spanish/History; Eric Addington, Chemistry; Tim Church,
 Chemistry; Tim Mullen, EHS; Brian McComb, Biology



Jen Gradowski, English
 Beth Hinkson, English/Poli Sci

Doug Smith, Art

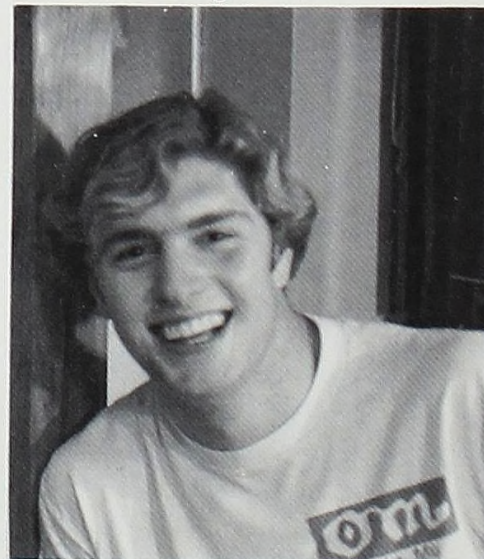

SENIORS



Stacy Anderson, English
 Deb Miller, Elem. Education
 Kelly Snodgrass, Psychology



Kevin Knapp, EHS /
Business Administration



Lisa Knoerr, Accounting
Sara Lumm, Elementary Education

Will Shapton, History



Tricia Carney, Art
Joanna Beals, Philosophy/Religion



SENIORS



Matthew Jenson, History
Stephen Hallead, Business
Administration/Economics



Alan Cooper, Chemistry



Rob Wegener, Business Administration/
Economics
Pete DeGraff, Business Administration
Chris Bishop, Art

SENIORS



Jeff Sevener, Biology
Mike Adams, Business
Administration
Dave Brown, Business
Adminstration/Math



Alan Cooper, Chemistry



Eric Cook, Business Adm/
Psychology
Heather Ruppel, Biology

Deborah Skorupski, History/French
Jodi Shaw, Political Science/French

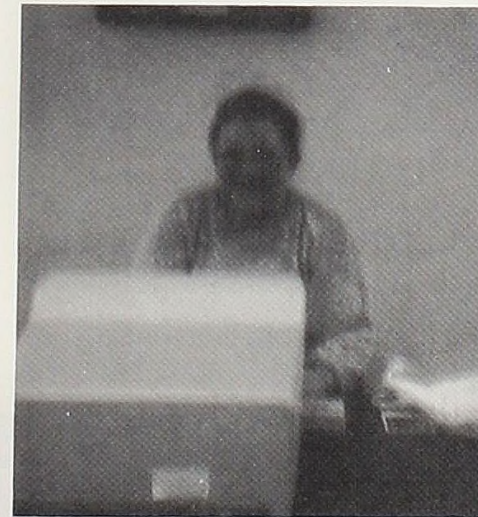

Mary Rawn, Sociology



Mary Kirsten Jeppesen, English

Brad Fosmore, Business
Administration
Phil Anton
Kevin Lathwell, Business
Administration



SENIORS NOT PICTURED

Patrick Adams, Business Administration
 Michael Arndt, Chemistry
 Jason Balgavy, Business Administration
 Benjamin Barber, Political Science
 Jill Barnes, Psychology
 Leslee Bartrem, History/Business Administration
 Susan Bolthouse
 Scott Bouldrey, Biology
 James Bován, Psychology/Theatre and Dance
 Wendy Brasseur, Math and Computer Science
 Sarah Braunreiter, Biochemistry
 Russell Bray, French
 Jennifer Briggs, Sociology
 Beverly Brown, Exercise and Health Science
 Daniel Brown, Busn Admin
 Jane Brown, English
 Curtis Bryant, Advertising
 Jay Burmeister, Physics
 Todd Butorac, English
 Kathryn Carlson, Chemistry
 Jay Chapin, Math and Computer Science
 Paul Chesnutt, International Business/German
 Nicole Chittick, History/Political Science
 Steven Chovanec, Chemistry
 Lori Chura, Business Administration
 Andrew Clay, Economics
 Michele Cowan, Exercise and Health Science
 Louis Cubba, Biochemistry/Spanish
 Erik Davidson, Art
 Daniel Decker, Business Administration
 Rachel Dollard, Psychology
 Michael Dureich, Business Administration
 Angela Enlund, Biology
 Thomas Essian, History
 Kirk Everett, History/Political Science
 Rose Marie Fabrizio, Psychology/Sociology
 Jane Ferriby, Psychology/French
 Ritchie Feys, Education
 Tonya Frisbey, History
 Jonathan Gilbert, Business Administration
 David Gilkey
 Paul Grange, Education
 Philip Haar, Math/Math and Computer Science
 Alicia Hagenbuch, Spanish
 Thomas Harris, Business Administration
 Timothy Heckler, Business Administration
 Timothy Herbst, Religion
 Valerie Hitsman, Chemistry
 Melissa Hogan, Exercise and Health Science

Catherine Horan, Public Relations
 Kathryn Hribar, Education/Math
 William Huddleston, Physics/Math and Computer Science
 Christopher Hunter, Philosophy
 Brett Ingle, Chemistry
 Eric Jacob, Physics
 John Josephson, Business Administration
 Kimberly Kaczmarek, Political Science
 Darren Kalina, Biology
 Sara Kapp, Education/Art
 Paul Kassal, Math and Computer Science
 Randall Keicher, Math/Math and Computer Science
 Heather King, Biology
 Kari Klenk, Spanish/Psychology
 Kristin Kocon, Biochemistry
 Matthew Krusoe, Education
 Jennifer Kuhn, Art
 Todd Kulawiak, Biology/Exercise and Health Science
 Jeffrey Lang, History
 Karl Leas, Art
 Steve Levren, Business Administration
 Randy Lindquist, Education
 Renae Litwiller, Biology
 Thomas Maloney, Math
 Amanda Markstrom, Education
 Jason Martin, Business Administration
 David Martinelli, Math and Computer Science
 Daniel Maxim, Biology
 Lisa McCarthy, Exercise and Health Science/Business Administration
 Toni McCarthy, Business Administration
 Mark McCracken, Math and Computer Science
 Karen McDonald, English
 Evan McGrath, Math
 Nancy McIntyre, Political Science
 Andrew Mehl, Business Administration
 Timothy Miller, Business Administration
 Brian Misner, Business Administration
 Kimberly Moe, Exercise and Health Science
 Kevin Murphy, Education
 Kris Murphy, Business Administration
 Oleg Nagornyak
 James Naru, Business Administration
 Lisa Neddo, History/Political Science
 Shari Nevins, Education
 Robert Norris, Biology/Chemistry
 Shandra Nosal, Psychology
 Matthew O'Dell, Chemistry
 Sharonne O'Shea, History/Biology
 Wendy Olney, Exercise and Health Science

Mary Orłowski, French/International Business
 Kristin Patz, Psychology
 Jeffrey Payne, Business Administration
 Jeffrey Pendell, Business Administration
 Shane Peters, Sociology
 Matthew Pifer, English
 Kimberly Pike, Business Administration
 Michelle Poirier, Speech
 Leigh Pokora, History
 Bryan Pope, Biology/Chemistry
 Cheston Price, Biology
 Kerry Radcliffe, English/Public Relations
 Alexandra Rancont, History
 Robert Rankin, English
 John Reimers, English/History
 Troy Reinert, Biology/Business Administration
 Rachele Reinhardt, History/Political Science
 Janet Reinowski, Exercise and Health Science/Business
 Jennifer Remenak, Education
 Eric Richardson, Physics
 David Reiman, Business Administration
 Christa Robinson, Business Administration
 Heather Rule, Biology
 Michelle Sebring-Patton, Education
 Eric Shaw, History
 Jennifer Smart, Education
 Michele Smith, Business Administration
 Michelle Snyder, Exercise and Health Science
 Erika Soderholm, History
 Gregory Stepke, French
 Barbara Swift, Biochemistry
 Becky VanderVeen, Education
 Gregory VanderVeen, Business Administration
 Otis Viles, Math and Computer Science
 Andrew Walker, Economics/Business Administration
 Christina Washburn, History
 Stephen Watkins, History
 Amy Wazny, Business Administration
 Ronald Webber, History
 Bradley Weidemann, History
 Christopher Welch, Exercise and Health Science
 Julia Werden, International Business
 Steven Willison, Business Administration
 Marcus Yamashiro, Music

Our Life

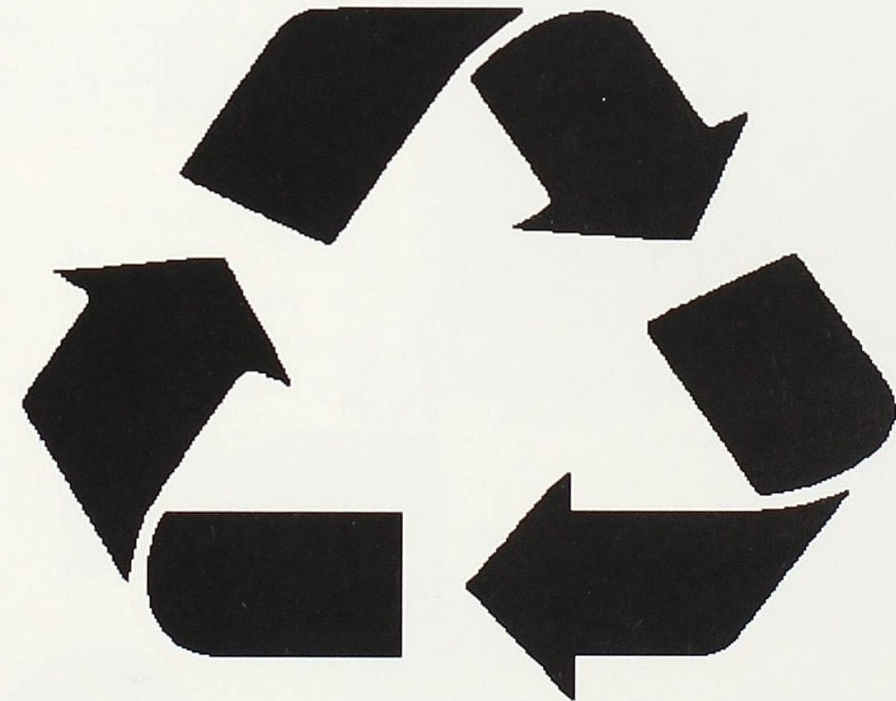

Never Say Goodbye

The Editor's Page

as opposed to the Editorial Page

by Jennifer Farkas, Editor-in-Chief



YES, that is Porky Pig!

After dealing with all the mess that it takes to produce this WONDERFUL book, I decided to take over this page. I dug around and found some of my favorite off-the-wall pictures and included them on this page for your veiwing pleasure.

Did you know that Cousin It went to school here at Alma? Oh, I'm sorry, it's only Julie Powers in rare form.



Can you figure out what's wrong here?

I would like to thank my GREAT staff. Without the help of Kristin, Diane, Caryn, and Julianne, as well as the section editors, this book would be nothing but blank pages and I would have the entire school breathing down my neck. So to everyone THANK YOU and I look forward to next year with most of you.



Students swarmed to the Chapel when film crews from "Good Morning, America" came to Alma.

Students said goodbye to an old friend this year. The Strand movie theater, in Downtown Alma closed this year. The Strand was frequented by Alma College students, because it was only a short walk from campus.



Does this look familiar? Students faced this numerous times, full parking lots. Especially when trying to find a parking place after that late night run to Petticoat.



The boys of third west show us some class.

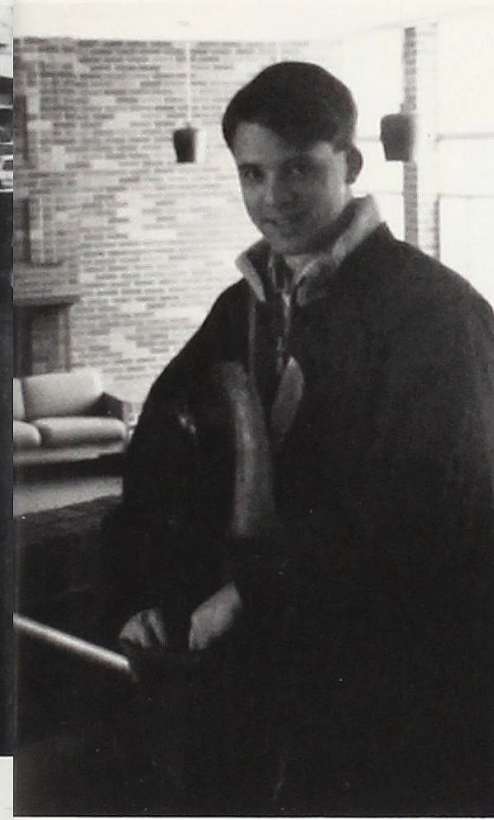

Rob Longstreet braves the cold weather.

The mail seems to be on time again.

Chuck Monroe anxiously works the timer at a track meet.

RS Sports Print

112 E. Superior Street
Alma, Michigan 48801
(517) 466-2885

Finest Quality Silk Screen Printing

- Uniforms (All Sports)
- Sweatshirts
- Caps
- Jackets
- T-Shirts
- Custom Orders

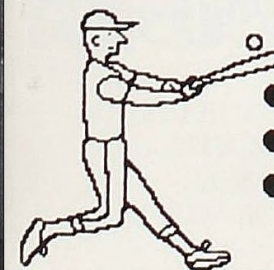

- Very Competitive Prices
- Personalized Service
- Guaranteed Satisfaction

Mike Pennie shows us some of his cleaning skills.



Brent Nuebecker looks like he's up to no good again.

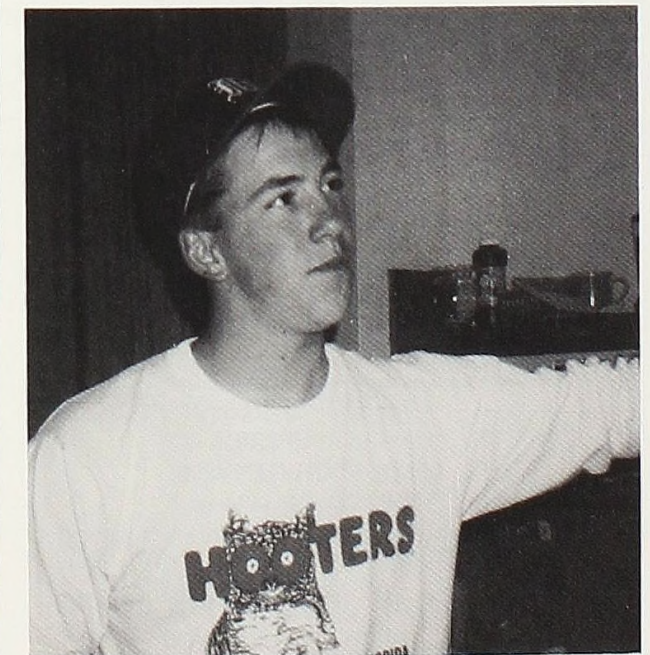



A Commitment To Service



Specializing in Student Loans

Banking Made Easy...



Alma • Ashley • Ithaca
Riverdale • St. Louis • Vestaburg



CHURCH JEWELERS

Established in 1933

Diamonds Jewelry
Watches Silver
Glass China

You Are Sure With
Church Diamonds

Class Rings

Phone # 463-5012

113 East Superior Street
Alma, Michigan 48801



Fax 517-463-1605
118 EAST SUPERIOR
ALMA, MICHIGAN 48801
PHONE 463-1424

"Where quality products & service are our business."

See us for all your supply needs!

ALMA HARDWARE



Phone 463-4921
102 West Superior
Alma, MI 48801

SEE US FOR ALL YOUR
COMPUTER AND STEREO NEEDS



FAMILY ELECTRONICS
111 E. SUPERIOR ST.
ALMA MI 48801
463-3505

Live happily ever after in fashions from. . .

The Haystack
featuring
JESSICA McCLINTOCK
for
Gunne Sax

101 E. Superior • Alma, MI 48801
517-463-3330

Scotties



Dave Gilkey seems to have gotten a little cake on his face.



"Hey Frank! How much farther before we get there?"

Scotties offers not only that drink to quench your thirst, but food to satisfy that late night craving. So stop in and be welcomed by the friendly Scotties' staff today.

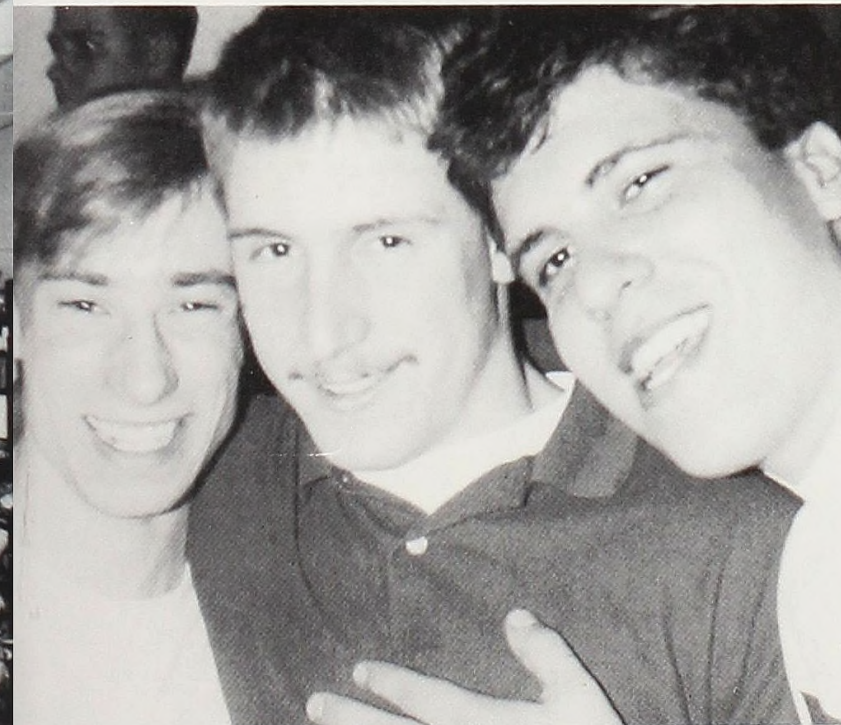

Some Alma parents take a look at the display in MacIntyre Mall.

Howdy boys!

Hamilton Commons

Some Scottish entertainment at Traditions Dinner.



A couple of rushees reveal their TKE letters at Run-outs.



The students are seen here enjoying a picture perfect Marriot meal.



The Alpha Xi's enjoy walking in the homecoming parade.

"Boy, it must be a big day in Saga!"

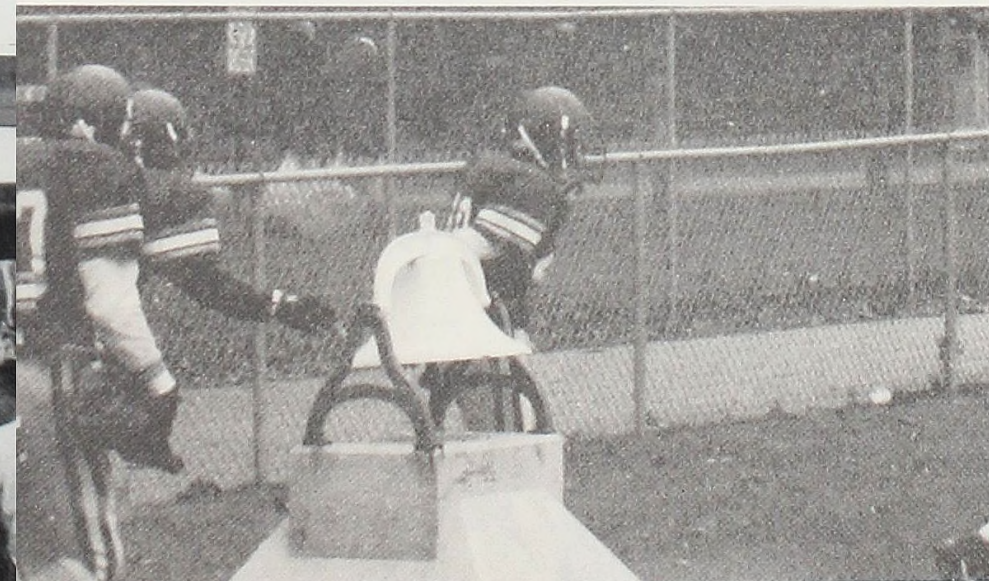

The traditional ringing of the bell by the Alma College football team.

Vic Chiodini shows us some impressive artwork for the Tatoo contest held by ACUB.



Dave Brown shows us that not all seniors play with a full deck.

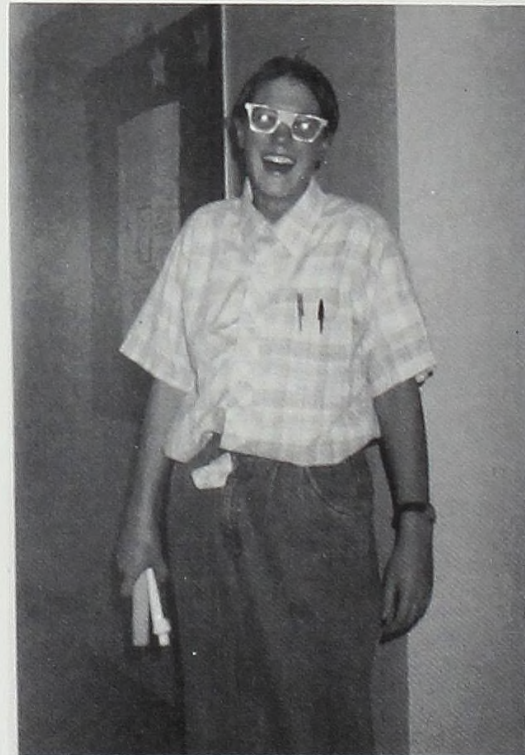
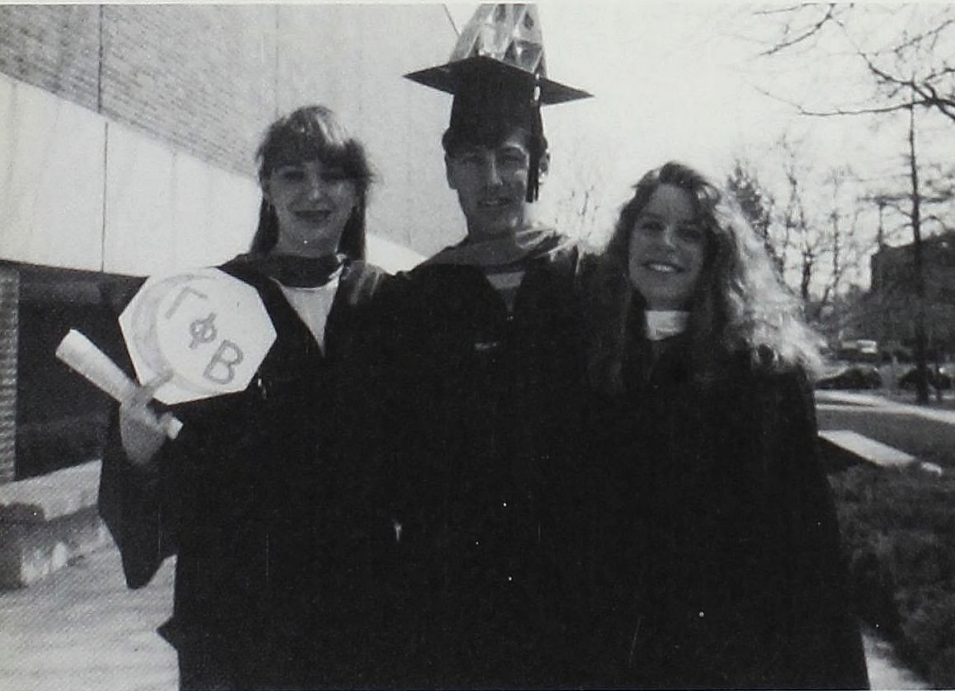

Say, where did you get those classy clothes?

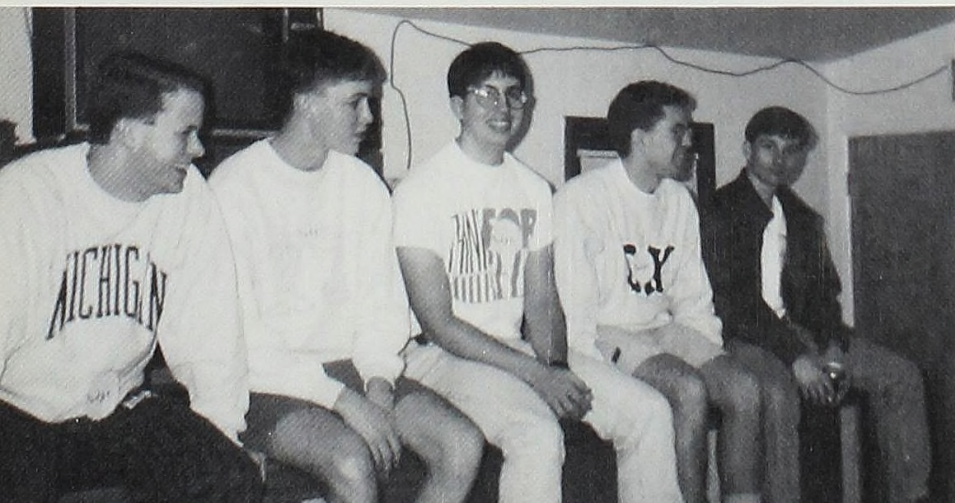

Hey, did someone say that there was a party around here or what?



Cathy Nickerson enjoys a walk on campus with her parents.



Robert Jennings, Matthew Wojack, and Leigh Pokora pose for a senior picture.



Zeta Sigma sisters just hanging out at Run-outs.

The Cutting Crew

463-6494

FULL SERVICE SALON
FOR MEN AND WOMEN

10% off the retail.
for college students

134 W. Superior
Alma, MI 48801

THE MAIN CAFE

HOURS:
Mon-Thurs 6-7
Fri 6-8
Sat 6-5
Closed Sunday

HOMEMADE SOUPS
DAILY SPECIALS
CARRY-OUT
GYROS

117 EAST SUPERIOR
DOWNTOWN ALMA

463-2600

Joe's Place



Colleen Smith and Jamie McCallister just hamming it up for the camera.

Hours
 Sun. - 1:00 P.M. to 1:00 A.M.
 Mon. - Thur. 4:00 P.M. to 1:00 A.M.
 Fri. 4:00 P.M. to 2:00 A.M.
 Sat. 4:00 P.M. to 2:00 A.M.

BROASTED CHICKEN
 STEAKS
 CHOPS
 ITALIAN FOODS
 SEA FOODS
 Full Course & Ala Carte

PIZZA SAM
 - CARRY OUT -

DIAL
 463-3881
 or
 463-3910

104 E. SUPERIOR ALMA

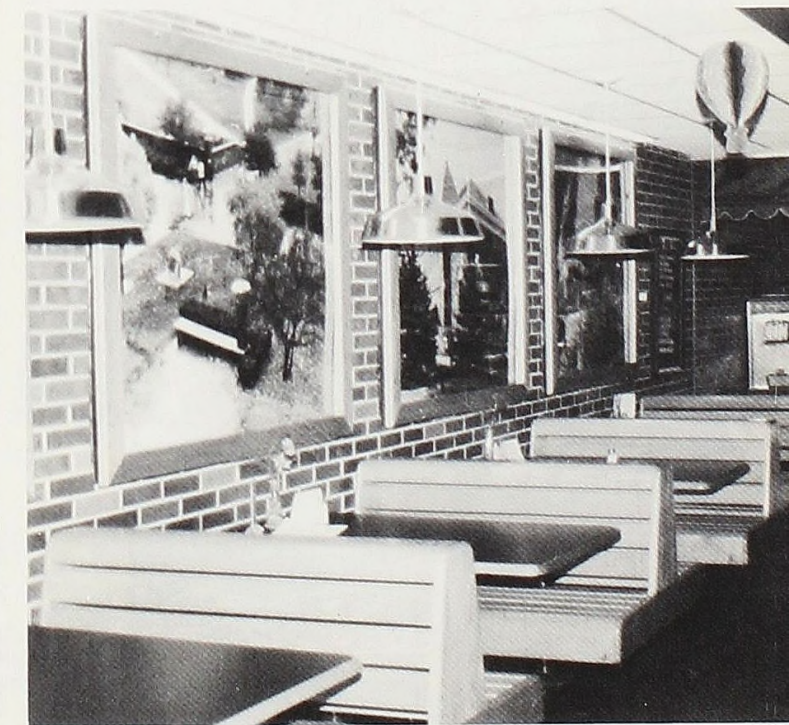

Joe's Place offers an alternative to eating in Hamilton Commons. They offer soups, sandwiches, pizza, and other items on which you can fill up.



COMMERCIAL NATIONAL BANK
 BANK THE EASY WAY!

Stop in today and ask about
 our "Scottie" 24 hour
 Automatic Teller

301 N. STATE
 ALMA, MI 48801

Located on Alma College Campus
 Across From "Joe's Place"



"Wow, this tastes Great!"



"Geez, physics isn't that easy... or is it!"

"I know I've seen this face somewhere before."

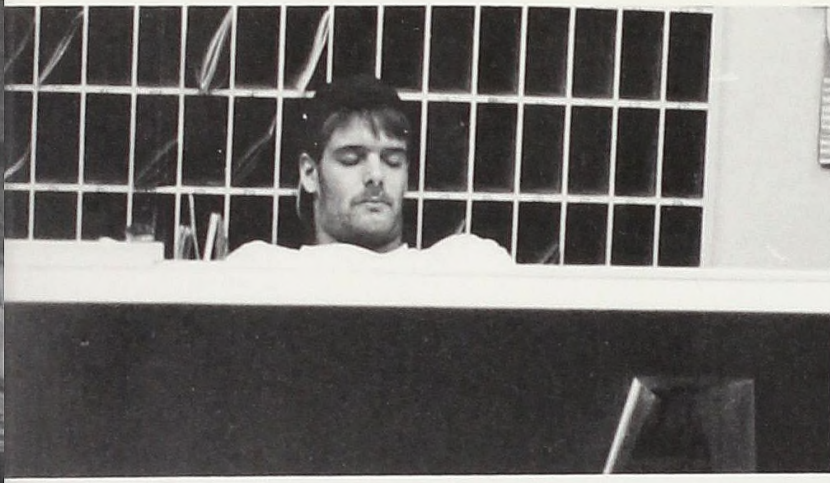
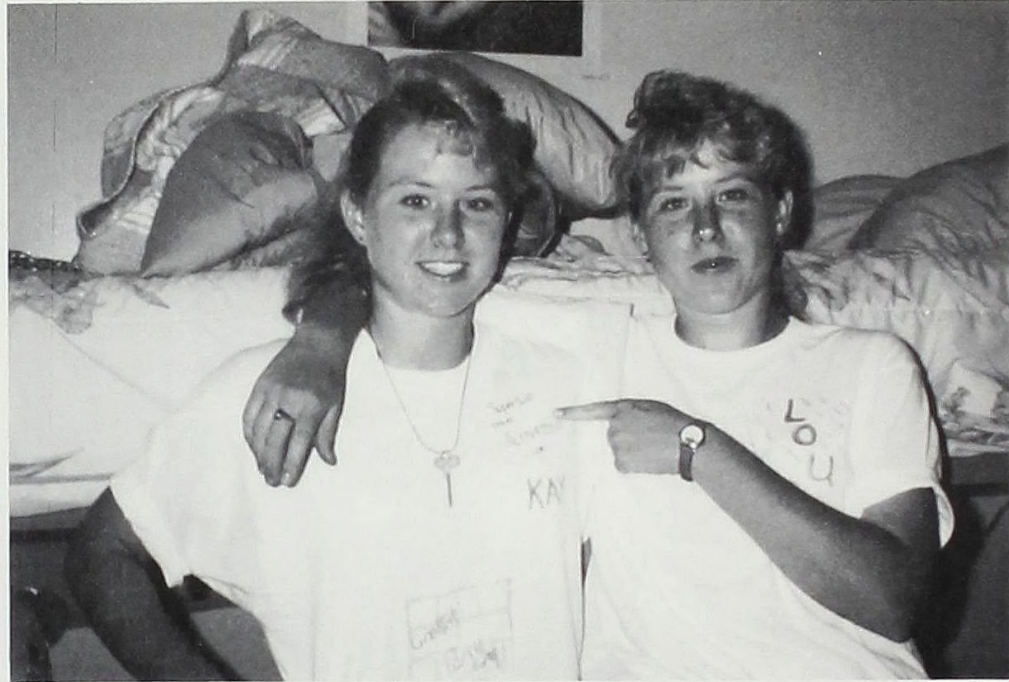

Matt Pifer forgot to put up the sign that says "Closed Periodically Due to Naps."

the elders say

They walk happily hand in hand
the girl's hair flaxen, the boy's raven
the elders say, "What a perfect couple"

Her heritage lies in europe,
his in south america
"The difference are good for
learning acceptance,"
or so the elders say

She is from rich stock,
he from poverty and crime
The elders say that
he has risen above his surroundings-
good for him

A couple strolls hand in hand
hers ivory
his ebony
The elders say
"it just isn't right"

Did I tell you that
the elders approved
of learning acceptance?

--Mary Lou Ecken

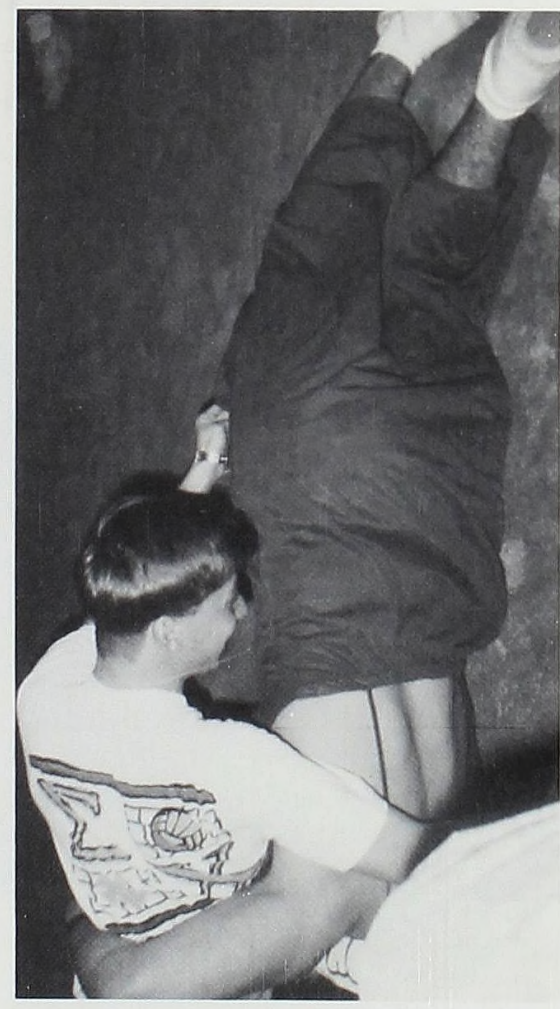

Fletch goes for the takedown, or so it seems.



The TKE sisters show us some of their spirit.



Eric Blomquist, where ever did you get that apron?



Alma College students enjoy some of the last minute warm weather.



The Alpha Xi Delta's smile pretty for the camera.



Just another typical day in the lab for the students of Alma College.

Superior photo lab

VACUUM MOUNTING &
MATTES CUSTOM FRAMES

COLOR AND BLACK-WHITE
REPRINTS & ENLARGEMENTS

ONE HOUR FILM PROCESSING

FILM & BATTERIES
BLACK AND WHITE SUPPLIES

126 E. Superior Street
Alma, Michigan 48801

463-8577



Bob Moore Flowers

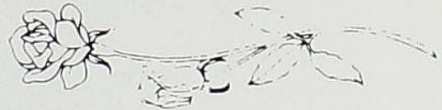

123 East Superior
Alma, MI 48801
(517)463-3333

Flowers Say It Best!

Gold-N-Gems Jewelers

FULL LINE JEWELRY REPAIR

Downtown Alma
110 E. Superior Street
Alma, Michigan 48801



PHONE: 517-463-5891



Cindy Gabel and Michelle Judd sport those nice O.C. shirts and their frogs.



The Third West Macho Men prove that they were way to sexy for the crowd.

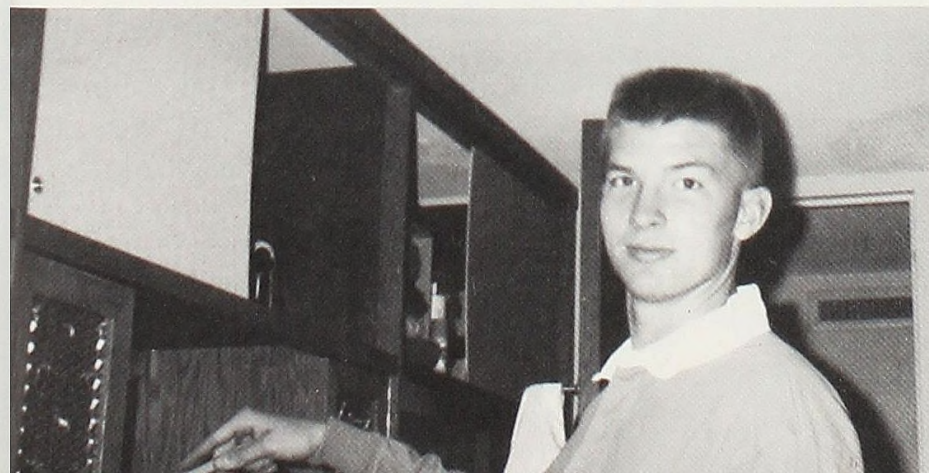

Todd Blomquist, did you get the cobweb in the corner?



We wish the very best of luck in what ever you do. You will be dearly missed, but not forgotten, as friendships last forever. Seniors pictured: (left to right) Front row: Cindy Howell, Karen McDonald, Carrie Skinner, Gina Russel, Cindy Thomas. Back row: Amy White, Cathie Horan, Marti Amundsen, Kerry Jelenchick, Leanne Doflinger.

**TOM BILLIG
FLOWERS & GIFTS**
ALMA
YOUR CAMPUS FLORIST

SEE US FOR ALL YOUR
FLOWER NEEDS
-Bids Day
-Formals &
-Special Occasions

FREE
CAMPUS DELIVERY

107 East Superior Street
463-2195

"Who loves ya, Dave Johnston?"



Stacey's
MEN'S SHOP

MEN'S CLOTHING - SPORTSWEAR - FURNISHINGS

120 EAST SUPERIOR STREET
ALMA, MICHIGAN 48801

PHONE 517/463-4220

EVANS
DRUG

Beer, Wine and Liquor
Russel-Stover Candies
STORE HOURS
Open Mon-Sat 9:00 a.m. to 9:00 p.m.

328 W. Superior St., Alma, MI 48801 • (517) 463-3356

(517) 463-3496
(517) 463-1669

Davison Office Machines, Inc.
ROYAL • VICTOR • SANYO • CANON • MITA • S. CORUNA

Authorized Word Perfect Ed. Reseller

GERALD L. WOLVEN
President

126 W. SUPERIOR ST
ALMA, MICHIGAN 48801



Mike Peterson proves that he is way to sexy for the others, as they pay homage to the TRUE 2-sexy one.

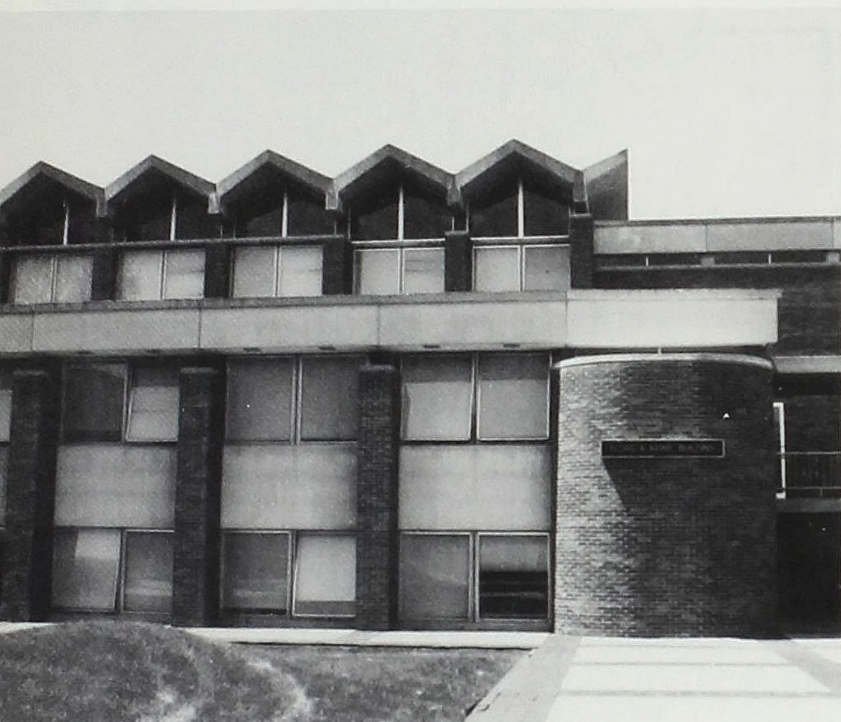

Just think all it took Reza Lankerani was a couple of hours and a role of duck tape.



"I buy 'em books, send 'em to school and I still get stuck with the dirty work!"

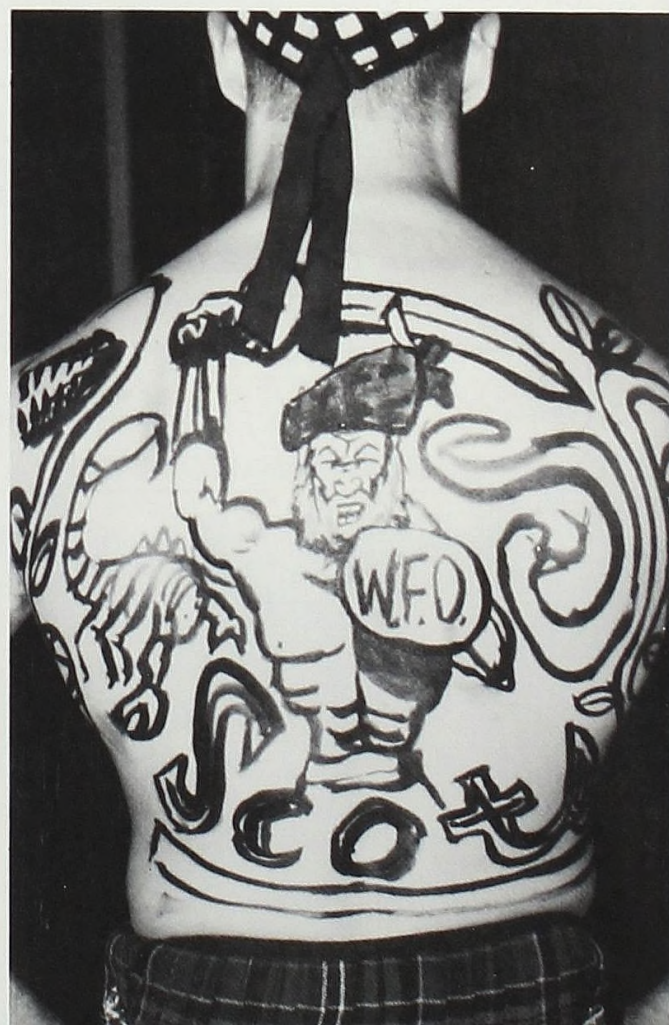

The gang gathers around for a picture during a hard nights work!

Thank you!!

The Scotsman staff would like to thank the following people for their help throughout the year:

Student Affairs--for all the purchase orders, along with everything else you've done for us Dorene! And thanks for advising us, Jim!

The Business Office--for giving us our paychecks, keeping our debits and credits straight, and a special thanks to Angie--she even knew our account number by heart when we came in to deposit another check.

The Computer Center--for supplying the endless toner cartridges for the printer!

Public Relations--for the assistance Skip gave us in finding pictures!

Our Patrons--for helping to finance our yearbook!

And everyone else who has helped us throughout the year!

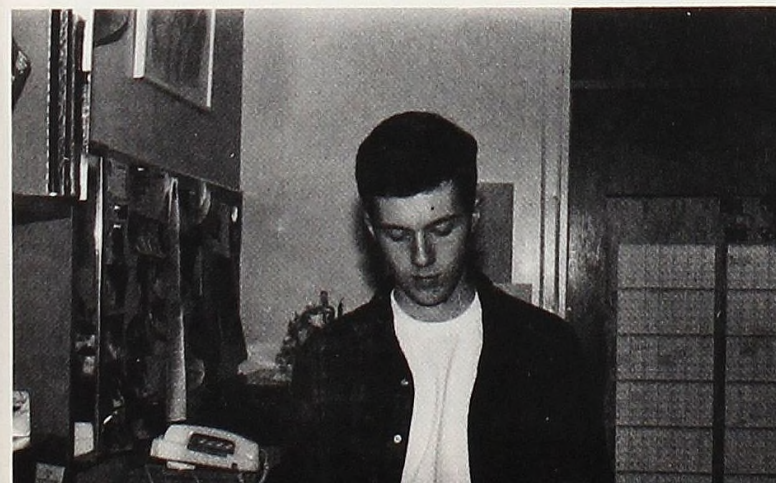

"What was her phone number?"

The Breaking of the Ground

Saturday, April 18, 1992 saw not only the graduation of the Class of 1992 but also the Groundbreaking Ceremony for the Heritage Performing Arts Center. Faculty, students, and community members were all on hand for the occasion. To make the ceremony official, President Alan Stone, Chairman of the Board of Trustees Larry Beck, and Student Congress President Dave Woodruff each took a brick in hand and added it to the wall.

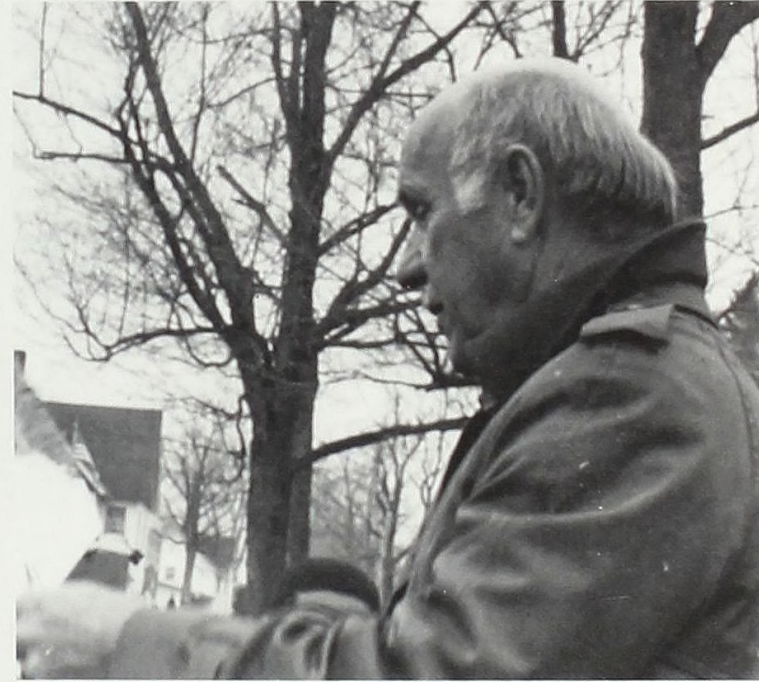

Larry Beck, Chairman of the Board of Trustees, takes his turn in adding a brick to the foundation of the Performing Arts Center.

Piper Andrew Duncan leads the procession to the ceremony.



President Stone makes sure the brick he just added is good and sturdy.



